

Magny-Cours 4.411 m

1 / 2

## French Round, 30 September 1-2 October 2016

### World Superbike - Results Superpole 1

No.	Rider	Nat	Team	Bike	Time	Gap	Rel.	Laps	Speed	
									Avg	Max
1*	76	M. LAGRIVE	FRA Pedercini Racing	Kawasaki ZX-10R	<b>1'55.675</b>			7	137,278	<b>244,3</b>
2*	69	N. HAYDEN	USA Honda World Superbike Team	Honda CBR1000RR SP	<b>1'55.757</b>	0.082	0.082	7	137,180	<b>252,3</b>
3	34	D. GIUGLIANO	ITA Aruba.it Racing - Ducati	Ducati Panigale R	<b>1'56.494</b>	0.819	0.737	5	136,313	<b>251,7</b>
4	25	J. BROOKES	AUS Milwaukee BMW	BMW S1000 RR	<b>1'57.312</b>	1.637	0.818	7	135,362	<b>255,3</b>
5	15	A. DE ANGELIS	RSM IodaRacing Team	Aprilia RSV4 RF	<b>1'57.355</b>	1.680	0.043	7	135,313	<b>260,2</b>
6	99	L. SCASSA	ITA VFT Racing	Ducati Panigale R	<b>1'57.475</b>	1.800	0.120	7	135,174	<b>259,0</b>
7	40	R. RAMOS	ESP Team GoEleven	Kawasaki ZX-10R	<b>1'58.421</b>	2.746	0.946	7	134,094	<b>255,9</b>
8	17	K. ABRAHAM	CZE Milwaukee BMW	BMW S1000 RR	<b>1'58.765</b>	3.090	0.344	7	133,706	<b>246,6</b>
9	94	M. LUSSIANA	FRA Team ASPI	BMW S1000 RR	<b>1'59.363</b>	3.688	0.598	3	133,036	<b>254,1</b>
10	21	M. REITERBERGER	GER Althea BMW Racing Team	BMW S1000 RR	<b>1'59.800</b>	4.125	0.437	7	132,551	<b>252,9</b>
11	56	P. SEBESTYÉN	HUN Team Tóth	Yamaha YZF R1	<b>2'00.463</b>	4.788	0.663	7	131,821	<b>247,7</b>
12	57	A. PLANCASSAGNE	FRA 3ART	Yamaha YZF R1	<b>2'01.140</b>	5.465	0.677	7	131,085	<b>238,9</b>
13	4	G. VIZZIELLO	ITA Grillini Racing Team	Kawasaki ZX-10R	<b>2'02.231</b>	6.556	1.091	6	129,915	<b>248,3</b>
14	10	I. TÓTH	HUN Team Tóth	Yamaha YZF R1	<b>2'02.495</b>	6.820	0.264	6	129,635	<b>231,8</b>
15	9	D. SCHMITTER	SUI Grillini Racing Team	Kawasaki ZX-10R	<b>2'06.811</b>	11.136	4.316	6	125,223	<b>227,8</b>
16	11	S. AL SULAITI	QAT Pedercini Racing	Kawasaki ZX-10R	<b>2'07.317</b>	11.642	0.506	6	124,725	<b>220,4</b>

\* Qualified to Superpole 2

AIR	Humidity:	93%	Temp:	15°C
TRACK	Condition:	Wet	Temp:	17°C

Lap Record	2014 T.Sykes	1'36.366	164,780	Km/h
Best Lap	2013 T.Sykes	1'37.932	162,150	Km/h

These data/results cannot be reproduced, stored and/or transmitted in whole or in part by any manner of electronic, mechanical, photocopying, recording, broadcasting or otherwise now known or herein after developed without the previous express consent by the copyright owner, except for reproduction in daily press and regular printed publications on sale to the public within 60 days of the event related to those data/results and always provided that copyright symbol appears together as follows below.

© DORNA WSBK ORGANIZATION Srl 2016

Start	End	The results are provisional until the end of the time limit for protests and appeals
01/10/2016 10:29	10:47	and the completion of the technical checks.

FICR PERDORA TIMING



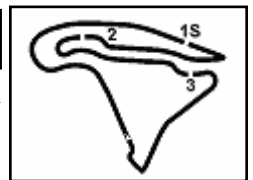

## French Round, 30 September 1-2 October 2016

### World Superbike - Results Superpole 1

#### Session Highlights

10.29.58		Start
10.31.01	Giugliano	Crashed - Turn 5
10.32.05	Giugliano	Lap Cancelled - Exit Track Limits
10.40.20	Lussiana	Crashed - Turn 16
10.41.23	Ramos	Under Investigation
10.41.51	Abraham	Lap Cancelled - Exit Track Limits
10.42.30	Tóth	Lap Cancelled - Exit Track Limits
10.42.51	Ramos	No Further Actions
10.45.28	Ramos	Lap Cancelled - Exit Track Limits
10.45.52	Brookes	Crashed - Turn 12
10.47.27		End Of Session

#### Fastest Laps Sequence

No.	Rider	Nat	Team	Bike	Local Time	Time	Gap	Avg
94	M. LUSSIANA	FRA	Team ASPI	BMW S1000 RR	10:34'07.086	<b>2'01.437</b>		130,764
76	M. LAGRIVE	FRA	Pedercini Racing	Kawasaki ZX-10R	10:34'21.424	<b>2'01.231</b>	-0.206	130,986
94	M. LUSSIANA	FRA	Team ASPI	BMW S1000 RR	10:36'07.903	<b>2'00.817</b>	-0.414	131,435
69	N. HAYDEN	USA	Honda World Superbike Team	Honda CBR1000RR SP	10:36'17.573	<b>2'00.099</b>	-0.718	132,221
76	M. LAGRIVE	FRA	Pedercini Racing	Kawasaki ZX-10R	10:36'19.993	<b>1'58.569</b>	-1.530	133,927
15	A. DE ANGELIS	RSM	IodaRacing Team	Aprilia RSV4 RF	10:38'15.272	<b>1'57.410</b>	-1.159	135,249
76	M. LAGRIVE	FRA	Pedercini Racing	Kawasaki ZX-10R	10:38'16.918	<b>1'56.925</b>	-0.485	135,810
34	D. GIUGLIANO	ITA	Aruba.it Racing - Ducati	Ducati Panigale R	10:41'38.453	<b>1'56.494</b>	-0.431	136,313
69	N. HAYDEN	USA	Honda World Superbike Team	Honda CBR1000RR SP	10:44'09.249	<b>1'56.381</b>	-0.113	136,445
69	N. HAYDEN	USA	Honda World Superbike Team	Honda CBR1000RR SP	10:46'05.006	<b>1'55.757</b>	-0.624	137,180
76	M. LAGRIVE	FRA	Pedercini Racing	Kawasaki ZX-10R	10:46'06.667	<b>1'55.675</b>	-0.082	137,278

These data/results cannot be reproduced, stored and/or transmitted in whole or in part by any manner of electronic, mechanical, photocopying, recording, broadcasting or otherwise now known or herein after developed without the previous express consent by the copyright owner, except for reproduction in daily press and regular printed publications on sale to the public within 60 days of the event related to those data/results and always provided that copyright symbol appears together as follows below.

© DORNA WSBK ORGANIZATION Srl 2016

Start	End	The results are provisional until the end of the time limit for protests and appeals
01/10/2016 10:29	10:47	and the completion of the technical checks.

## French Round, 30 September 1-2 October 2016

### World Superbike - Best Sector & Speed Superpole 1

Magny-Cours 4.411 m

#### Best Lap

1	76 M. LAGRIVE	Kawasaki ZX-10R	1'55.675
2	69 N. HAYDEN	Honda CBR1000RR SP	1'55.757
3	34 D. GIUGLIANO	Ducati Panigale R	1'56.494
4	25 J. BROOKES	BMW S1000 RR	1'57.312
5	15 A. DE ANGELIS	Aorilia RSV4 RF	1'57.355
6	99 L. SCASSA	Ducati Panigale R	1'57.475
7	40 R. RAMOS	Kawasaki ZX-10R	1'58.421
8	17 K. ABRAHAM	BMW S1000 RR	1'58.765
9	94 M. LUSSIANA	BMW S1000 RR	1'59.363
10	21 M. REITERBERGER	BMW S1000 RR	1'59.800
11	56 P. SEBESTYÉN	Yamaha YZF R1	2'00.463
12	57 A. PLANCASSAGNE	Yamaha YZF R1	2'01.140
13	4 G. VIZZIELLO	Kawasaki ZX-10R	2'02.231
14	10 I. TÓTH	Yamaha YZF R1	2'02.495
15	9 D. SCHMITTER	Kawasaki ZX-10R	2'06.811
16	11 S. AL SULAITI	Kawasaki ZX-10R	2'07.317

#### Best Sector & Speed

1	15 A. DE ANGELIS	Aprilia RSV4 RF	260.2
2	99 L. SCASSA	Ducati Panigale R	259.0
3	40 R. RAMOS	Kawasaki ZX-10R	255.9
4	25 J. BROOKES	BMW S1000 RR	255.3
5	94 M. LUSSIANA	BMW S1000 RR	254.1
6	21 M. REITERBERGER	BMW S1000 RR	252.9
7	69 N. HAYDEN	Honda CBR1000RR SP	252.3
8	34 D. GIUGLIANO	Ducati Panigale R	251.7
9	4 G. VIZZIELLO	Kawasaki ZX-10R	248.3
10	56 P. SEBESTYÉN	Yamaha YZF R1	247.7
11	17 K. ABRAHAM	BMW S1000 RR	246.6
12	76 M. LAGRIVE	Kawasaki ZX-10R	244.3
13	57 A. PLANCASSAGNE	Yamaha YZF R1	238.9
14	10 I. TÓTH	Yamaha YZF R1	231.8
15	9 D. SCHMITTER	Kawasaki ZX-10R	227.8
16	11 S. AL SULAITI	Kawasaki ZX-10R	220.4

#### Seg. 1

1	25 J. BROOKES	34.147
2	76 M. LAGRIVE	34.216
3	69 N. HAYDEN	34.268
4	17 K. ABRAHAM	34.426
5	15 A. DE ANGELIS	34.554
6	99 L. SCASSA	34.683
7	34 D. GIUGLIANO	34.781
8	40 R. RAMOS	34.959
9	94 M. LUSSIANA	34.983
10	21 M. REITERBERGE	35.209
11	57 A. PLANCASSAGN	35.519
12	56 P. SEBESTYÉN	35.609
13	4 G. VIZZIELLO	36.019
14	10 I. TÓTH	36.544
15	11 S. AL SULAITI	36.997
16	9 D. SCHMITTER	37.300

#### Seg. 2

1	34 D. GIUGLIANO	25.394
2	76 M. LAGRIVE	25.451
3	69 N. HAYDEN	25.500
4	99 L. SCASSA	25.619
5	15 A. DE ANGELIS	25.779
6	25 J. BROOKES	25.847
7	40 R. RAMOS	26.328
8	4 G. VIZZIELLO	26.385
9	21 M. REITERBERGE	26.430
10	56 P. SEBESTYÉN	26.455
11	94 M. LUSSIANA	26.491
12	17 K. ABRAHAM	26.515
13	57 A. PLANCASSAGN	26.926
14	10 I. TÓTH	27.160
15	11 S. AL SULAITI	27.417
16	9 D. SCHMITTER	28.223

#### Seg. 3

1	69 N. HAYDEN	26.734
2	76 M. LAGRIVE	26.939
3	34 D. GIUGLIANO	26.945
4	15 A. DE ANGELIS	27.120
5	25 J. BROOKES	27.123
6	99 L. SCASSA	27.374
7	94 M. LUSSIANA	27.486
8	17 K. ABRAHAM	27.605
9	40 R. RAMOS	27.608
10	21 M. REITERBERGE	27.681
11	56 P. SEBESTYÉN	27.874
12	57 A. PLANCASSAGN	27.893
13	4 G. VIZZIELLO	28.244
14	10 I. TÓTH	28.257
15	11 S. AL SULAITI	29.830
16	9 D. SCHMITTER	29.857

#### Seg. 4

1	76 M. LAGRIVE	29.069
2	69 N. HAYDEN	29.172
3	34 D. GIUGLIANO	29.336
4	15 A. DE ANGELIS	29.467
5	40 R. RAMOS	29.486
6	99 L. SCASSA	29.599
7	25 J. BROOKES	29.657
8	17 K. ABRAHAM	29.826
9	94 M. LUSSIANA	30.109
10	56 P. SEBESTYÉN	30.164
11	21 M. REITERBERGE	30.275
12	10 I. TÓTH	30.447
13	57 A. PLANCASSAGN	30.658
14	4 G. VIZZIELLO	31.341
15	9 D. SCHMITTER	31.431
16	11 S. AL SULAITI	32.130

01/10/2016

These data/results cannot be reproduced, stored and/or transmitted in whole or in part by any manner of electronic, mechanical, photocopying, recording, broadcasting or otherwise now known or herein after developed without the previous express consent by the copyright owner, except for reproduction in daily press and regular printed publications on sale to the public within 60 days of the event related to those data/results and always provided that copyright symbol appears together as follows below.

© DORNA WSBK ORGANIZATION Srl 2016

FCR PERGIA TIMING



Official Tyre Supplier



Official Timekeeper

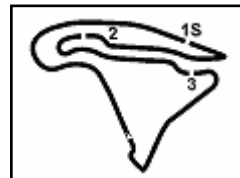

Magny-Cours 4.411 m

1 / 1

## French Round, 30 September 1-2 October 2016

### World Superbike - Ideal Times Superpole 1

No.	Rider	Nat	Bike	Seg. 1	Seg. 2	Seg. 3	Seg. 4	Ideal Time		
				Diff. 1	Diff. 2	Diff. 3	Diff. 4	Best Lap	Pos.	Diff.
1	<b>69 N. HAYDEN</b>	USA	Honda CBR1000RR SP	34.268	25.500 0.083	<b>26.734</b>	29.172	<b>1'55.674</b>		
2	<b>76 M. LAGRIVE</b>	FRA	Kawasaki ZX-10R	34.216	25.451	26.939	<b>29.069</b>	<b>1'55.675</b>	2	0.083
3	<b>34 D. GIUGLIANO</b>	ITA	Ducati Panigale R	34.781	<b>25.394</b>	26.945	29.336 0.038	<b>1'56.456</b>	1	0.038
4	<b>25 J. BROOKES</b>	AUS	BMW S1000 RR	<b>34.147</b> 0.538	25.847	27.123	29.657	<b>1'56.774</b>	3	0.538
5	<b>15 A. DE ANGELIS</b>	RSM	Aprilia RSV4 RF	34.554 0.274	25.779 0.073	27.120 0.088	29.467	<b>1'56.920</b>	4	0.435
6	<b>99 L. SCASSA</b>	ITA	Ducati Panigale R	34.683	25.619	27.374 0.200	29.599	<b>1'57.275</b>	5	0.200
7	<b>17 K. ABRAHAM</b>	CZE	BMW S1000 RR	34.426 0.142	26.515 0.080	27.605 0.165	29.826 0.006	<b>1'58.372</b>	6	0.393
8	<b>40 R. RAMOS</b>	ESP	Kawasaki ZX-10R	34.959 0.040	26.328	27.608	29.486	<b>1'58.381</b>	7	0.040
9	<b>94 M. LUSSIANA</b>	FRA	BMW S1000 RR	34.983 0.248	26.491 0.046	27.486	30.109	<b>1'59.069</b>	8	0.294
10	<b>21 M. REITERBERGER</b>	GER	BMW S1000 RR	35.209 0.069	26.430	27.681	30.275 0.136	<b>1'59.595</b>	9	0.205
11	<b>56 P. SEBESTYÉN</b>	HUN	Yamaha YZF R1	35.609	26.455 0.082	27.874 0.279	30.164	<b>2'00.102</b>	10	0.361
12	<b>57 A. PLANCASSAGNE</b>	FRA	Yamaha YZF R1	35.519	26.926	27.893 0.144	30.658	<b>2'00.996</b>	11	0.144
13	<b>4 G. VIZZIELLO</b>	ITA	Kawasaki ZX-10R	36.019 0.239	26.385	28.244	31.341 0.003	<b>2'01.989</b>	12	0.242
14	<b>10 I. TÓTH</b>	HUN	Yamaha YZF R1	36.544	27.160 0.001	28.257 0.086	30.447	<b>2'02.408</b>	13	0.087
15	<b>11 S. AL SULAITI</b>	QAT	Kawasaki ZX-10R	36.997 0.113	27.417 0.669	29.830 0.161	32.130	<b>2'06.374</b>	14	0.943
16	<b>9 D. SCHMITTER</b>	SUI	Kawasaki ZX-10R	37.300	28.223	29.857	31.431	<b>2'06.811</b>	15	0.000
<b>Overall Ideal Time</b>				<b>34.147</b>	<b>25.394</b>	<b>26.734</b>	<b>29.069</b>	<b>1'55.344</b>		

01/10/2016

These data/results cannot be reproduced, stored and/or transmitted in whole or in part by any manner of electronic, mechanical, photocopying, recording, broadcasting or otherwise now known or herein after developed without the previous express consent by the copyright owner, except for reproduction in daily press and regular printed publications on sale to the public within 60 days of the event related to those data/results and always provided that copyright symbol appears together as follows below.  
© DORNA WSBK ORGANIZATION Srl 2016

PIRELLI PERGOIA TUNING





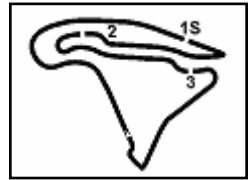

Magny-Cours 4.411 m

2 / 2

## French Round, 30 September 1-2 October 2016 World Superbike - Chronological Analysis Superpole 1

15° 9 D. SCHMITTER (2'06.811)							
Lap	Seq. 1	Seq. 2	Seq. 3	Seq. 4	Lap Time	km/h	Local Time
		32.295	32.378	34.715		194.6	10:32'22.166
1	39.332	29.638	32.212	33.827	2'15.009	210.1	10:34'37.175
2	39.382	29.585	31.398	32.935	2'13.300	209.7	10:36'50.475
3	38.113	29.397	30.758	32.589	2'10.857	210.9	10:39'01.332
4	37.878	28.833	30.305	32.491	2'09.507	225.0	10:41'10.839
5	37.900	28.877	30.640	32.110	2'09.527	216.9	10:43'20.366
6	<b>37.300</b>	<b>28.223</b>	<b>29.857</b>	<b>31.431</b>	<b>2'06.811</b>	<b>227.8</b>	10:45'27.177

16° 11 S. AL SULAITI (2'07.317)							
Lap	Seq. 1	Seq. 2	Seq. 3	Seq. 4	Lap Time	km/h	Local Time
		31.618	32.356	33.410		198.2	10:32'28.427
1	37.979	28.501	30.360	33.269	2'10.109	208.9	10:34'38.536
2	37.780	27.688	30.198	32.715	2'08.381	215.6	10:36'46.917
3	<b>36.997</b>	<b>27.417</b>	30.542	34.198	2'09.154	<b>220.4</b>	10:38'56.071
4	37.656	27.988	30.436	33.110	2'09.190	217.3	10:41'05.261
5	37.647	28.265	<b>29.830</b>	32.452	2'08.194	204.5	10:43'13.455
6	37.110	28.086	29.991	<b>32.130</b>	<b>2'07.317</b>	217.7	10:45'20.772

P = Pits In/Out - C = Lap-Time Cancelled

These data/results cannot be reproduced, stored and/or transmitted in whole or in part by any manner of electronic, mechanical, photocopying, recording, broadcasting or otherwise now known or herein after developed without the previous express consent by the copyright owner, except for reproduction in daily press and regular printed publications on sale to the public within 60 days of the event related to those data/results and always provided that copyright symbol appears together as follows below.

© DORNA WSBK ORGANIZATION Srl 2016

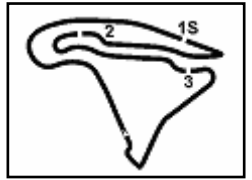

Magny-Cours 4.411 m

## French Round, 30 September 1-2 October 2016 World Superbike - Weather Report Superpole 1

Session started 10:29      Session ended 10:47

### Air Temperature

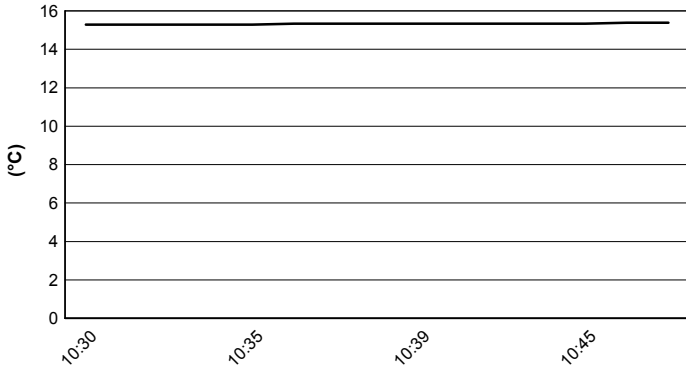

### Track Temperature

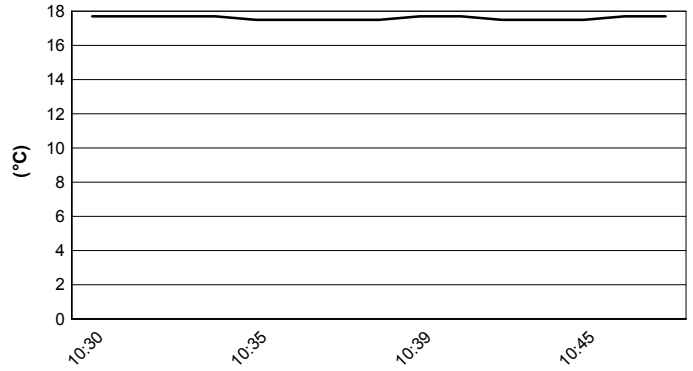

### Air Pressure

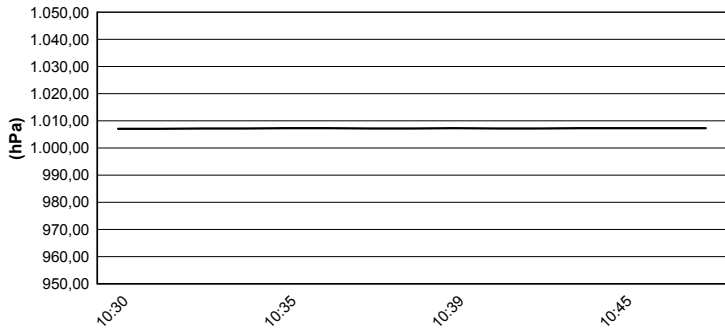

### Humidity

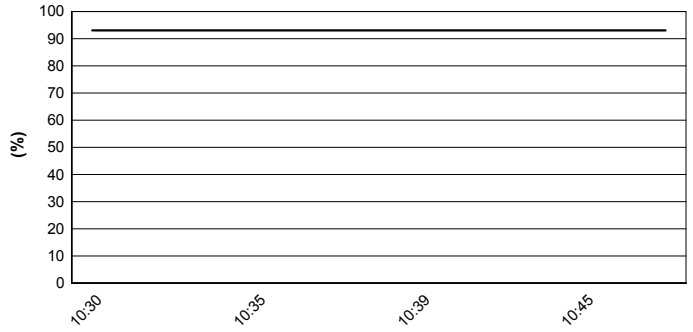

### Wind Speed

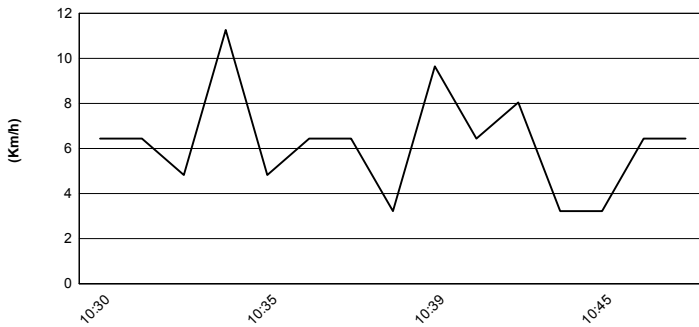

### Wind Direction

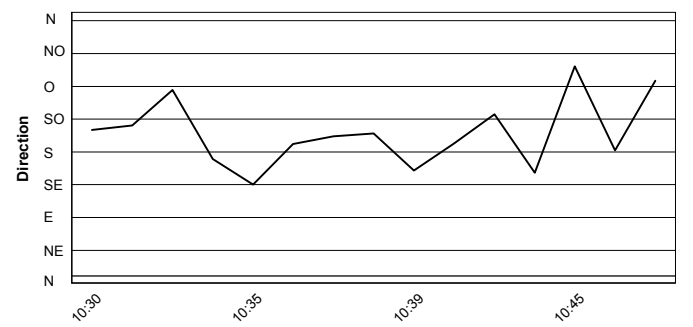

These data/results cannot be reproduced, stored and/or transmitted in whole or in part by any manner of electronic, mechanical, photocopying, recording, broadcasting or otherwise now known or herein after developed without the previous express consent by the copyright owner, except for reproduction in daily press and regular printed publications on sale to the public within 60 days of the event related to those data/results and always provided that copyright symbol appears together as follows below.  
© DORNA WSBK ORGANIZATION Srl 2016