

Magny-Cours 4.411 m

1 / 2

French Round, 30 September 1-2 October 2016

World Superbike - Results Warm Up

No.	Rider	Nat	Team	Bike	Time	Gap	Rel.	Laps	Speed	
									Avg	Max
1	66 T. SYKES	GBR	Kawasaki Racing Team	Kawasaki ZX-10R	1'38.106			8	161,862	292,7
2	1 J. REA	GBR	Kawasaki Racing Team	Kawasaki ZX-10R	1'38.571	0.465	0.465	9	161,098	290,3
3	7 C. DAVIES	GBR	Aruba.it Racing - Ducati	Ducati Panigale R	1'38.697	0.591	0.126	8	160,892	294,3
4	12 X. FORÉS	ESP	Barni Racing Team	Ducati Panigale R	1'38.850	0.744	0.153	8	160,643	284,2
5	32 L. SAVADORI	ITA	IodaRacing Team	Aprilia RSV4 RF	1'39.278	1.172	0.428	8	159,951	286,5
6	81 J. TORRES	ESP	Althea BMW Racing Team	BMW S1000 RR	1'39.376	1.270	0.098	8	159,793	
7	60 M. VAN DER MARK	NED	Honda World Superbike Team	Honda CBR1000RR SP	1'39.407	1.301	0.031	8	159,743	288,0
8	21 M. REITERBERGER	GER	Althea BMW Racing Team	BMW S1000 RR	1'39.484	1.378	0.077	8	159,620	288,8
9	69 N. HAYDEN	USA	Honda World Superbike Team	Honda CBR1000RR SP	1'39.519	1.413	0.035	8	159,564	289,5
10	50 S. GUINTOLI	FRA	Pata Yamaha Official WorldSBK Team	Yamaha YZF R1	1'39.607	1.501	0.088	8	159,423	285,7
11	25 J. BROOKES	AUS	Milwaukee BMW	BMW S1000 RR	1'39.998	1.892	0.391	8	158,799	289,5
12	40 R. RAMOS	ESP	Team GoEleven	Kawasaki ZX-10R	1'40.261	2.155	0.263	8	158,383	287,2
13	22 A. LOWES	GBR	Pata Yamaha Official WorldSBK Team	Yamaha YZF R1	1'40.521	2.415	0.260	5	157,973	280,5
14	99 L. SCASSA	ITA	VFT Racing	Ducati Panigale R	1'40.787	2.681	0.266	8	157,556	282,0
15	17 K. ABRAHAM	CZE	Milwaukee BMW	BMW S1000 RR	1'40.953	2.847	0.166	8	157,297	287,2
16	15 A. DE ANGELIS	RSM	IodaRacing Team	Aprilia RSV4 RF	1'41.198	3.092	0.245	8	156,916	274,1
17	56 P. SEBESTYÉN	HUN	Team Tóth	Yamaha YZF R1	1'41.329	3.223	0.131	8	156,713	272,7
18	76 M. LAGRIVE	FRA	Pedercini Racing	Kawasaki ZX-10R	1'41.557	3.451	0.228	8	156,361	279,1
19	4 G. VIZZIELLO	ITA	Grillini Racing Team	Kawasaki ZX-10R	1'41.740	3.634	0.183	7	156,080	276,9
20	94 M. LUSSIANA	FRA	Team ASPI	BMW S1000 RR	1'42.706	4.600	0.966	1	154,612	273,4
21	11 S. AL SULAITI	QAT	Pedercini Racing	Kawasaki ZX-10R	1'42.896	4.790	0.190	8	154,327	273,4
22	57 A. PLANCASSAGNE	FRA	3ART	Yamaha YZF R1	1'43.985	5.879	1.089	8	152,710	262,8
23	10 I. TÓTH	HUN	Team Tóth	Yamaha YZF R1	1'45.575	7.469	1.590	7	150,411	268,0
24	2 L. CAMIER	GBR	MV Agusta Reparto Corse	MV Agusta 1000 F4				2		259,6

AIR	Humidity:	77%	Temp:	14°C
TRACK	Condition:	Dry	Temp:	15°C

Lap Record	2014 T.Sykes	1'36.366	164,780	Km/h
Best Lap	2013 T.Sykes	1'37.932	162,150	Km/h

These data/results cannot be reproduced, stored and/or transmitted in whole or in part by any manner of electronic, mechanical, photocopying, recording, broadcasting or otherwise now known or herein after developed without the previous express consent by the copyright owner, except for reproduction in daily press and regular printed publications on sale to the public within 60 days of the event related to those data/results and always provided that copyright symbol appears together as follows below.

© DORNA WSBK ORGANIZATION Srl 2016

Start	End	The results are provisional until the end of the time limit for protests and appeals
02/10/2016 09:25	09:42	and the completion of the technical checks.

FCR PERGGIA TIMING



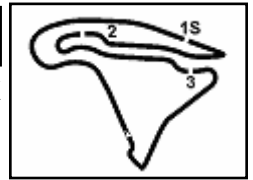

French Round, 30 September 1-2 October 2016 World Superbike - Results Warm Up

Session Highlights

09.25.02		Start
09.25.05		Pit Intervention Time: 45sec
09.28.14	Torres	Check Transponder
09.29.53	Tóth	Lap Cancelled - Exit Track Limits
09.30.20	Lussiana	Technical Problem - Turn 8
09.35.01	Loves	Lap Cancelled - Exit Track Limits
09.35.35	Loves	Technical Problem - Turn 7
09.35.46	Loves	Re-joined
09.40.28	Savadori	Lap Cancelled - Exit Track Limits
09.42.46		End Of Session

Fastest Laps Sequence

No.	Rider	Nat	Team	Bike	Local Time	Time	Gap	Avg
1	J. REA	GBR	Kawasaki Racing Team	Kawasaki ZX-10R	09:28'28.104	1'39.756		159,184
1	J. REA	GBR	Kawasaki Racing Team	Kawasaki ZX-10R	09:30'07.371	1'39.267	-0.489	159,969
66	T. SYKES	GBR	Kawasaki Racing Team	Kawasaki ZX-10R	09:30'58.316	1'38.648	-0.619	160,972
66	T. SYKES	GBR	Kawasaki Racing Team	Kawasaki ZX-10R	09:34'20.069	1'38.239	-0.409	161,643
66	T. SYKES	GBR	Kawasaki Racing Team	Kawasaki ZX-10R	09:35'58.175	1'38.106	-0.133	161,862

These data/results cannot be reproduced, stored and/or transmitted in whole or in part by any manner of electronic, mechanical, photocopying, recording, broadcasting or otherwise now known or herein after developed without the previous express consent by the copyright owner, except for reproduction in daily press and regular printed publications on sale to the public within 60 days of the event related to those data/results and always provided that copyright symbol appears together as follows below.

© DORNA WSBK ORGANIZATION Srl 2016

Start	End	The results are provisional until the end of the time limit for protests and appeals
02/10/2016 09:25	09:42	and the completion of the technical checks.

FCR PERDIA TIMING



Official Tyre Supplier



Official Timekeeper

French Round, 30 September 1-2 October 2016

World Superbike - Best Sector & Speed Warm Up

Magny-Cours 4.411 m

Best Lap

1	66 T. SYKES	Kawasaki ZX-10R	1'38.106
2	1 J. REA	Kawasaki ZX-10R	1'38.571
3	7 C. DAVIES	Ducati Panigale R	1'38.697
4	12 X. FORÉS	Ducati Panigale R	1'38.850
5	32 L. SAVADORI	Aorilia RSV4 RF	1'39.278
6	81 J. TORRES	BMW S1000 RR	1'39.376
7	60 M. VAN DER MARK	Honda CBR1000RR SP	1'39.407
8	21 M. REITERBERGER	BMW S1000 RR	1'39.484
9	69 N. HAYDEN	Honda CBR1000RR SP	1'39.519
10	50 S. GUINTOLI	Yamaha YZF R1	1'39.607
11	25 J. BROOKES	BMW S1000 RR	1'39.998
12	40 R. RAMOS	Kawasaki ZX-10R	1'40.261
13	22 A. LOWES	Yamaha YZF R1	1'40.521
14	99 L. SCASSA	Ducati Panigale R	1'40.787
15	17 K. ABRAHAM	BMW S1000 RR	1'40.953
16	15 A. DE ANGELIS	Aprilia RSV4 RF	1'41.198
17	56 P. SEBESTYÉN	Yamaha YZF R1	1'41.329
18	76 M. LAGRIVE	Kawasaki ZX-10R	1'41.557
19	4 G. VIZZIELLO	Kawasaki ZX-10R	1'41.740
20	94 M. LUSSIANA	BMW S1000 RR	1'42.706
21	11 S. AL SULAITI	Kawasaki ZX-10R	1'42.896
22	57 A. PLANCASSAGNE	Yamaha YZF R1	1'43.985
23	10 I. TÓTH	Yamaha YZF R1	1'45.575
24	2 L. CAMIER	MV Aqusta 1000 F4	

Best Sector & Speed

1	7 C. DAVIES	Ducati Panigale R	294.3
2	66 T. SYKES	Kawasaki ZX-10R	292.7
3	1 J. REA	Kawasaki ZX-10R	290.3
4	25 J. BROOKES	BMW S1000 RR	289.5
5	69 N. HAYDEN	Honda CBR1000RR SP	289.5
6	21 M. REITERBERGER	BMW S1000 RR	288.8
7	60 M. VAN DER MARK	Honda CBR1000RR SP	288.0
8	17 K. ABRAHAM	BMW S1000 RR	287.2
9	40 R. RAMOS	Kawasaki ZX-10R	287.2
10	32 L. SAVADORI	Aorilia RSV4 RF	286.5
11	50 S. GUINTOLI	Yamaha YZF R1	285.7
12	12 X. FORÉS	Ducati Panigale R	284.2
13	99 L. SCASSA	Ducati Panigale R	282.0
14	22 A. LOWES	Yamaha YZF R1	280.5
15	76 M. LAGRIVE	Kawasaki ZX-10R	279.1
16	4 G. VIZZIELLO	Kawasaki ZX-10R	276.9
17	15 A. DE ANGELIS	Aprilia RSV4 RF	274.1
18	94 M. LUSSIANA	BMW S1000 RR	273.4
19	11 S. AL SULAITI	Kawasaki ZX-10R	273.4
20	56 P. SEBESTYÉN	Yamaha YZF R1	272.7
21	10 I. TÓTH	Yamaha YZF R1	268.0
22	57 A. PLANCASSAGNE	Yamaha YZF R1	262.8
23	2 L. CAMIER	MV Aqusta 1000 F4	259.6

Seg. 1

1	7 C. DAVIES	29.323
2	66 T. SYKES	29.443
3	21 M. REITERBERGE	29.520
4	32 L. SAVADORI	29.531
5	50 S. GUINTOLI	29.538
6	12 X. FORÉS	29.540
7	1 J. REA	29.554
8	69 N. HAYDEN	29.654
9	60 M. VAN DER MARK	29.655
10	25 J. BROOKES	29.779
11	15 A. DE ANGELIS	29.796
12	40 R. RAMOS	29.819
13	17 K. ABRAHAM	29.912
14	22 A. LOWES	29.945
15	99 L. SCASSA	30.126
16	56 P. SEBESTYÉN	30.208
17	76 M. LAGRIVE	30.217
18	4 G. VIZZIELLO	30.281
19	94 M. LUSSIANA	30.399
20	11 S. AL SULAITI	30.461
21	57 A. PLANCASSAGN	30.884
22	10 I. TÓTH	31.166
23	2 L. CAMIER	31.915

Seg. 2

1	66 T. SYKES	21.445
2	1 J. REA	21.482
3	12 X. FORÉS	21.645
4	7 C. DAVIES	21.660
5	60 M. VAN DER MARK	21.664
6	69 N. HAYDEN	21.684
7	32 L. SAVADORI	21.759
8	25 J. BROOKES	21.778
9	50 S. GUINTOLI	21.820
10	40 R. RAMOS	21.846
11	21 M. REITERBERGE	21.919
12	99 L. SCASSA	21.986
13	22 A. LOWES	22.069
14	17 K. ABRAHAM	22.111
15	15 A. DE ANGELIS	22.131
16	76 M. LAGRIVE	22.179
17	4 G. VIZZIELLO	22.260
18	94 M. LUSSIANA	22.336
19	56 P. SEBESTYÉN	22.378
20	11 S. AL SULAITI	22.687
21	57 A. PLANCASSAGN	22.737
22	10 I. TÓTH	23.299
23	2 L. CAMIER	23.581

Seg. 3

1	66 T. SYKES	22.167
2	1 J. REA	22.290
3	7 C. DAVIES	22.305
4	21 M. REITERBERGE	22.368
5	12 X. FORÉS	22.419
6	32 L. SAVADORI	22.483
7	69 N. HAYDEN	22.566
8	50 S. GUINTOLI	22.660
9	99 L. SCASSA	22.664
10	40 R. RAMOS	22.705
11	60 M. VAN DER MARK	22.709
12	22 A. LOWES	22.749
13	25 J. BROOKES	22.771
14	15 A. DE ANGELIS	22.928
15	56 P. SEBESTYÉN	22.960
16	76 M. LAGRIVE	22.962
17	4 G. VIZZIELLO	23.088
18	17 K. ABRAHAM	23.171
19	94 M. LUSSIANA	23.322
20	11 S. AL SULAITI	23.325
21	2 L. CAMIER	23.541
22	57 A. PLANCASSAGN	23.562
23	10 I. TÓTH	24.094

Seg. 4

1	66 T. SYKES	24.833
2	12 X. FORÉS	25.190
3	1 J. REA	25.193
4	7 C. DAVIES	25.225
5	50 S. GUINTOLI	25.275
6	22 A. LOWES	25.339
7	60 M. VAN DER MARK	25.375
8	40 R. RAMOS	25.407
9	21 M. REITERBERGE	25.413
10	69 N. HAYDEN	25.462
11	17 K. ABRAHAM	25.497
12	32 L. SAVADORI	25.505
13	25 J. BROOKES	25.605
14	56 P. SEBESTYÉN	25.717
15	99 L. SCASSA	25.789
16	76 M. LAGRIVE	25.874
17	15 A. DE ANGELIS	25.890
18	4 G. VIZZIELLO	25.999
19	11 S. AL SULAITI	26.001
20	94 M. LUSSIANA	26.326
21	57 A. PLANCASSAGN	26.426
22	10 I. TÓTH	27.016
23	2 L. CAMIER	27.662

02/10/2016

These data/results cannot be reproduced, stored and/or transmitted in whole or in part by any manner of electronic, mechanical, photocopying, recording, broadcasting or otherwise now known or herein after developed without the previous express consent by the copyright owner, except for reproduction in daily press and regular printed publications on sale to the public within 60 days of the event related to those data/results and always provided that copyright symbol appears together as follows below.

© DORNA WSBK ORGANIZATION Srl 2016



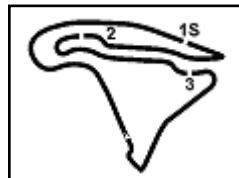

Magny-Cours 4.411 m

1 / 1

French Round, 30 September 1-2 October 2016

World Superbike - Ideal Times Warm Up

No.	Rider	Nat	Bike	Seg. 1	Seg. 2	Seg. 3	Seg. 4	Ideal Time	Best Lap	Pos.	Diff.
				Diff. 1	Diff. 2	Diff. 3	Diff. 4				
1	66 T. SYKES	GBR	Kawasaki ZX-10R	29.443 0.095	21.445	22.167	24.833 0.123	1'37.888 1'38.106	4	0.218	
2	7 C. DAVIES	GBR	Ducati Panigale R	29.323 0.079	21.660 0.105	22.305	25.225	1'38.513 1'38.697	6	0.184	
3	1 J. REA	GBR	Kawasaki ZX-10R	29.554 0.007	21.482	22.290 0.032	25.193 0.013	1'38.519 1'38.571	5	0.052	
4	12 X. FORÉS	ESP	Ducati Panigale R	29.540	21.645 0.056	22.419	25.190	1'38.794 1'38.850	7	0.056	
5	21 M. REITERBERGER	GER	BMW S1000 RR	29.520 0.071	21.919 0.028	22.368 0.069	25.413 0.096	1'39.220 1'39.484	11	0.264	
6	32 L. SAVADORI	ITA	Aprilia RSV4 RF	29.531	21.759	22.483	25.505	1'39.278 1'39.278	8	0.000	
7	50 S. GUINTOLI	FRA	Yamaha YZF R1	29.538 0.279	21.820	22.660 0.035	25.275	1'39.293 1'39.607	13	0.314	
8	69 N. HAYDEN	USA	Honda CBR1000RR SP	29.654	21.684 0.091	22.566	25.462 0.062	1'39.366 1'39.519	12	0.153	
9	60 M. VAN DER MARK	NED	Honda CBR1000RR SP	29.655 0.004	21.664	22.709	25.375	1'39.403 1'39.407	10	0.004	
10	40 R. RAMOS	ESP	Kawasaki ZX-10R	29.819 0.152	21.846 0.274	22.705 0.058	25.407	1'39.777 1'40.261	15	0.484	
11	25 J. BROOKES	AUS	BMW S1000 RR	29.779 0.051	21.778 0.012	22.771 0.002	25.605	1'39.933 1'39.998	14	0.065	
12	22 A. LOWES	GBR	Yamaha YZF R1	29.945 0.419	22.069	22.749	25.339	1'40.102 1'40.521	16	0.419	
13	99 L. SCASSA	ITA	Ducati Panigale R	30.126 0.055	21.986 0.167	22.664	25.789	1'40.565 1'40.787	17	0.222	
14	17 K. ABRAHAM	CZE	BMW S1000 RR	29.912 0.005	22.111	23.171 0.170	25.497 0.087	1'40.691 1'40.953	18	0.262	
15	15 A. DE ANGELIS	RSM	Aprilia RSV4 RF	29.796 0.186	22.131	22.928	25.890 0.267	1'40.745 1'41.198	19	0.453	
16	76 M. LAGRIVE	FRA	Kawasaki ZX-10R	30.217	22.179	22.962 0.166	25.874 0.159	1'41.232 1'41.557	21	0.325	
17	56 P. SEBESTYÉN	HUN	Yamaha YZF R1	30.208	22.378	22.960	25.717 0.066	1'41.263 1'41.329	20	0.066	
18	4 G. VIZZIELLO	ITA	Kawasaki ZX-10R	30.281 0.066	22.260	23.088	25.999 0.046	1'41.628 1'41.740	22	0.112	
19	94 M. LUSSIANA	FRA	BMW S1000 RR	30.399 0.323	22.336	23.322	26.326	1'42.383 1'42.706	23	0.323	
20	11 S. AL SULAITI	QAT	Kawasaki ZX-10R	30.461 0.141	22.687 0.235	23.325 0.046	26.001	1'42.474 1'42.896	24	0.422	
21	57 A. PLANCASSAGNE	FRA	Yamaha YZF R1	30.884 0.179	22.737	23.562 0.197	26.426	1'43.609 1'43.985	25	0.376	
22	10 I. TÓTH	HUN	Yamaha YZF R1	31.166	23.299	24.094	27.016	1'45.575 1'45.575	26	0.000	
Overall Ideal Time				29.323	21.445	22.167	24.833	1'37.768			

02/10/2016

These data/results cannot be reproduced, stored and/or transmitted in whole or in part by any manner of electronic, mechanical, photocopying, recording, broadcasting or otherwise now known or herein after developed without the previous express consent by the copyright owner, except for reproduction in daily press and regular printed publications on sale to the public within 60 days of the event related to those data/results and always provided that copyright symbol appears together as follows below.
© DORNA WSBK ORGANIZATION Srl 2016

PIRELLI PERGOIA TUNING



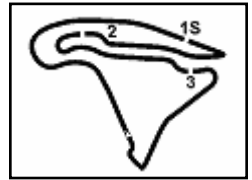

French Round, 30 September 1-2 October 2016 World Superbike - Chronological Analysis Warm Up

Magny-Cours 4.411 m

2 / 2

13° 22 A. LOWES (1'40.521)							
Lap	Seq. 1	Seq. 2	Seq. 3	Seq. 4	Lap Time	km/h	Local Time
		27.641	25.361	28.661	213.9	9:27'05.245	
1	30.927	22.956	23.321	25.948	1'43.152	264.7	9:28'48.397
2	29.945	22.406	23.058	25.782	1'41.191	262.1	9:30'29.588
3	38.527	26.850	23.404	25.666	1'54.447	178.2	9:32'24.035
4	30.364	22.069	22.749	25.339	1'40.521	280.5	9:34'04.556
5	29.964	31.240	1'02.775	33.150	2'37.129C	274.1	9:36'41.685

14° 99 L. SCASSA (1'40.787)							
Lap	Seq. 1	Seq. 2	Seq. 3	Seq. 4	Lap Time	km/h	Local Time
		28.018	27.295	29.600	197.8	9:27'15.366	
1	32.041	24.379	23.949	26.901	1'47.270	244.3	9:29'02.636
2	30.614	22.543	23.274	26.188	1'42.619	277.6	9:30'45.255
3	30.527	22.364	22.953	26.141	1'41.985	279.8	9:32'27.240
4	30.264	22.514	23.644	26.826	1'43.248	269.3	9:34'10.488
5	30.224	22.292	23.033	26.012	1'41.561	268.7	9:35'52.049
6	30.126	21.986	22.728	26.051	1'40.891	281.3	9:37'32.940
7	30.327	22.150	22.785	25.978	1'41.240	282.0	9:39'14.180
8	30.181	22.153	22.664	25.789	1'40.787	282.0	9:40'54.967

15° 17 K. ABRAHAM (1'40.953)							
Lap	Seq. 1	Seq. 2	Seq. 3	Seq. 4	Lap Time	km/h	Local Time
		23.963	24.369	26.795	241.1	9:26'51.527	
1	30.351	22.518	23.575	25.830	1'42.274	267.3	9:28'33.801
2	30.082	22.307	23.368	25.777	1'41.534	272.7	9:30'15.335
3	29.912	22.269	23.584	26.728	1'42.493	284.2	9:31'57.828
4	30.029	22.342	23.189	25.497	1'41.057	282.0	9:33'38.885
5	29.917	22.111	23.341	25.584	1'40.953	285.0	9:35'19.838
6	30.067	24.538	25.717	28.869	1'49.191	273.4	9:37'09.029
7	30.144	22.157	23.501	25.881	1'41.683	284.2	9:38'50.712
8	30.118	22.180	23.171	25.667	1'41.136	287.2	9:40'31.848

16° 15 A. DE ANGELIS (1'41.198)							
Lap	Seq. 1	Seq. 2	Seq. 3	Seq. 4	Lap Time	km/h	Local Time
		26.092	25.966	28.133	212.2	9:27'03.613	
1	30.955	22.800	23.682	26.492	1'43.929	254.1	9:28'47.542
2	30.192	22.422	23.301	26.037	1'41.952	274.1	9:30'29.494
3	29.982	22.131	22.928	26.157	1'41.198	268.0	9:32'10.692
4	30.281	29.657	25.180	26.197	1'51.315	274.1	9:34'02.007
5	30.351	22.142	23.188	26.039	1'41.720	270.0	9:35'43.727
6	30.176	22.526	23.195	25.890	1'41.787	266.0	9:37'25.514
7	32.184	25.507	23.037	26.270	1'46.998	188.8	9:39'12.512
8	29.796	22.432	23.039	33.925	1'49.192P	270.7	9:41'01.704

17° 56 P. SEBESTYÉN (1'41.329)							
Lap	Seq. 1	Seq. 2	Seq. 3	Seq. 4	Lap Time	km/h	Local Time
		24.969	24.361	27.139	233.8	9:26'54.754	
1	30.890	22.990	23.209	26.343	1'43.432	255.9	9:28'38.186
2	30.311	22.693	23.259	26.351	1'42.614	263.4	9:30'20.800
3	30.804	22.534	23.173	26.341	1'42.852	255.3	9:32'03.652
4	33.815	22.872	23.558	25.917	1'46.162	251.2	9:33'49.814
5	30.208	22.378	22.960	25.783	1'41.329	271.4	9:35'31.143
6	41.118	35.653	27.203	29.971	2'13.945		9:37'45.088
7	30.744	22.516	23.166	25.953	1'42.379	266.7	9:39'27.467
8	30.415	22.391	23.592	25.717	1'42.115	272.7	9:41'09.582

18° 76 M. LAGRIVE (1'41.557)							
Lap	Seq. 1	Seq. 2	Seq. 3	Seq. 4	Lap Time	km/h	Local Time
		26.910	26.378	27.419	230.3	9:27'12.630	
1	30.713	23.104	23.603	26.630	1'44.050	259.6	9:28'56.680
2	30.470	22.701	23.408	26.054	1'42.633	270.0	9:30'39.313
3	30.843	22.554	23.251	26.251	1'42.899	257.8	9:32'22.212
4	30.330	22.535	23.254	26.109	1'42.228	269.3	9:34'04.440
5	30.502	22.570	23.240	25.874	1'42.186	272.0	9:35'46.626
6	30.217	22.179	23.128	26.033	1'41.557	279.1	9:37'28.183
7	30.248	22.436	23.168	26.153	1'42.005	274.1	9:39'10.188
8	30.319	22.321	22.962	26.036	1'41.638	270.0	9:40'51.826

19° 4 G. VIZZIELLO (1'41.740)							
Lap	Seq. 1	Seq. 2	Seq. 3	Seq. 4	Lap Time	km/h	Local Time
		26.755	25.903	31.781	226.4	9:27'16.046	

P = Pits In/Out - C = Lap-Time Cancelled

These data/results cannot be reproduced, stored and/or transmitted in whole or in part by any manner of electronic, mechanical, photocopying, recording, broadcasting or otherwise now known or herein after developed without the previous express consent by the copyright owner, except for reproduction in daily press and regular printed publications on sale to the public within 60 days of the event related to those data/results and always provided that copyright symbol appears together as follows below.

© DORNA WSBK ORGANIZATION Srl 2016

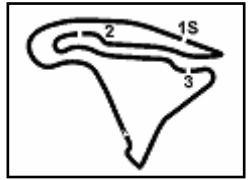

Magny-Cours 4.411 m

French Round, 30 September 1-2 October 2016 World Superbike - Weather Report Warm Up

Session started 9:25 Session ended 9:42

Air Temperature

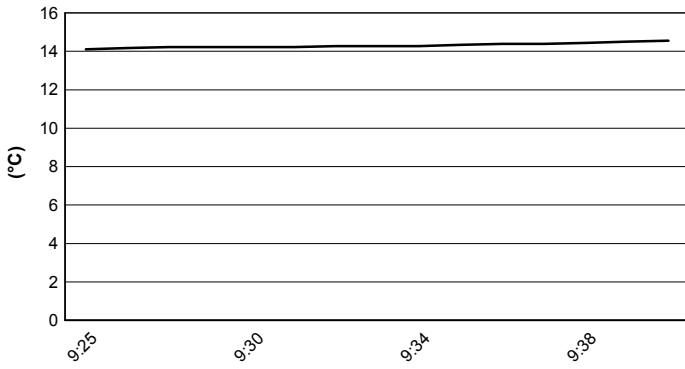

Track Temperature

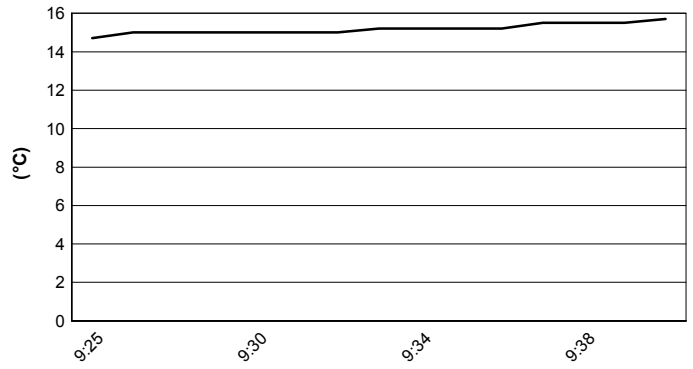

Air Pressure

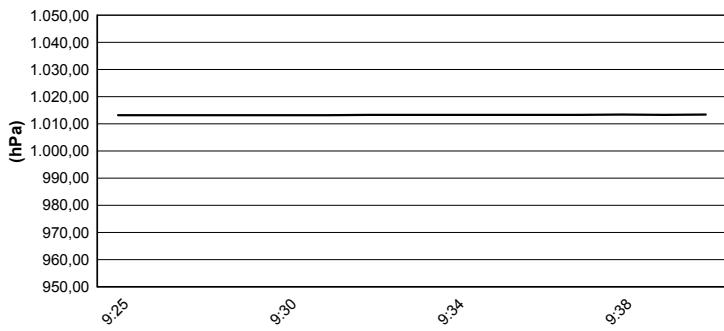

Humidity

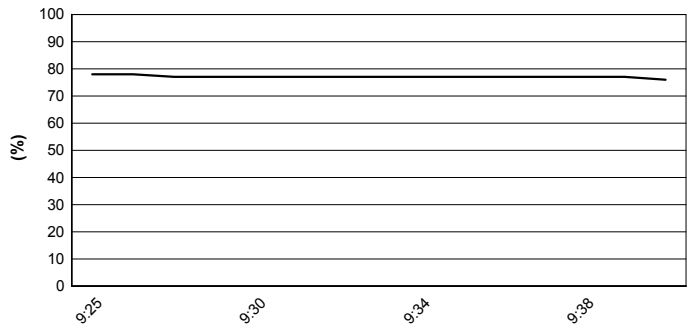

Wind Speed

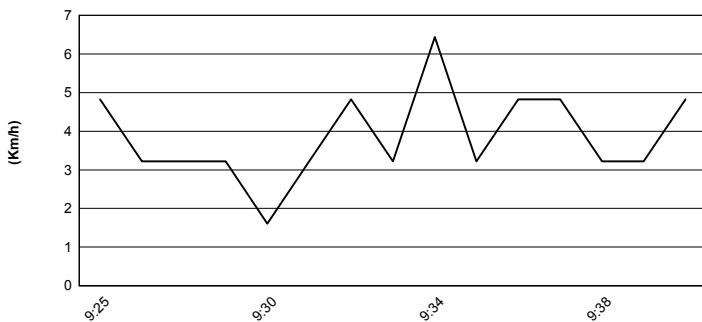

Wind Direction

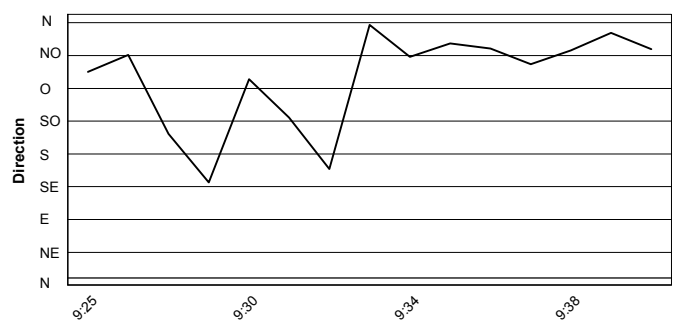

These data/results cannot be reproduced, stored and/or transmitted in whole or in part by any manner of electronic, mechanical, photocopying, recording, broadcasting or otherwise now known or herein after developed without the previous express consent by the copyright owner, except for reproduction in daily press and regular printed publications on sale to the public within 60 days of the event related to those data/results and always provided that copyright symbol appears together as follows below.
© DORNA WSBK ORGANIZATION Srl 2016

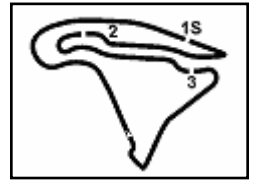

Magny-Cours 4.411 m

French Round, 30 September 1-2 October 2016

World Superbike - Starting Grid - Race 2

21 Laps x 4,411 km = 92,631 km

Pos	Number	Name	Team	Time	SP
1	1	REA J.	Kawasaki	1'52.881	SP2
2	50	GUINTOLI S.	Yamaha	1'54.574	SP2
3	69	HAYDEN N.	Honda	1'55.529	SP2
4	12	FORÉS X.	Ducati	1'56.878	SP2
5	25	BROOKES J.	BMW	1'57.312	SP1
6	40	RAMOS R.	Kawasaki	1'58.421	SP1
7	21	REITERBERGER M.	BMW	1'59.800	SP1
8	4	VIZZIELLO G.	Kawasaki	2'02.231	SP1
9	99	SCASSA L.	Ducati	1'57.475	SP1
10	10	TÓTH I.	Yamaha	2'02.495	SP1
11	22	LOWES A.	Yamaha	1'57.547	SP2
12	81	TORRES J.	BMW	1'58.353	SP2
13	75	BRONKHORST H.	Ducati	1'58.400	SP2
14	15	DE ANGELIS A.	Aprilia	1'57.355	SP1
15	76	LAGRIVE M.	Kawasaki	1'56.744	SP2
16	66	SYKES T.	Kawasaki	1'53.593	SP2
17	17	ABRAHAM K.	BMW	1'58.765	SP1
18	94	LUSSIANA M.	BMW	1'59.363	SP1
19	56	SEBESTYÉN P.	Yamaha	2'00.463	SP1
20	32	SAVADORI L.	Aprilia	1'55.811	SP2
21	57	PLANCASSAGNE A.	Yamaha	2'01.140	SP1
22	2	CAMIER L.	MV Agusta	1'55.303	SP2
23	7	DAVIES C.	Ducati	1'54.087	SP2
24	60	VAN DER MARK M.	Honda	1'55.334	SP2

N. 9 (Schmitter D.) has been declared Unfit

Jury President

..... Race Director

These data/results cannot be reproduced, stored and/or transmitted in whole or in part by any manner of electronic, mechanical, photocopying, recording, broadcasting or otherwise now known or herein after developed without the previous express consent by the copyright owner, except for reproduction in daily press and regular printed publications on sale to the public within 60 days of the event related to those data/results and always provided that copyright symbol appears together as follows below.

© DORNA WSBK ORGANIZATION Srl 2016

FCR PERGOIA TUNING



Official Tyre Supplier



Official Timekeeper