

Donington Park 4.023 m

## UK Round, 27-28-29 May 2016

### Superstock 1000 - Biographical Entry List

| No. | Rider (Abbreviation)   | Nat | Bike  | Wins | Podiums | Pole | Races | Tyres   |
|-----|--|-----|---|------|---------|------|-------|---------|
|     | Age Date of Birth Place of Birth   |     | Team  | 2016 | 2016    | 2016 | 2016  |         |
| 1   | <b>2</b> <b>TAMBURINI Roberto</b> (Tam)<br>25 15/01/1991 Rimini                | ITA | <b>Aprilia RSV4 RF</b><br>Nuova M2 Racing                     | 3    | 6       | 4    | 11    | Pirelli |
| 2   | <b>3</b> <b>SUCHET Sebastien</b> (Suc)<br>25 12/11/1990 Sensales               | SUI | <b>Yamaha YZF R1</b><br>Berclaz Racing by MotoXracing         |      |         |      | 27    | Pirelli |
| 3   | <b>4</b> <b>DE BOER Danny</b> (DeB)<br>26 16/01/1990 Amsterdam                 | NED | <b>Yamaha YZF R1</b><br>PATA Yamaha Official Stock Team       |      |         |      | 17    | Pirelli |
| 4   | <b>5</b> <b>FACCANI Marco</b> (Fac)<br>21 30/07/1994 Ravenna                   | ITA | <b>Ducati Panigale R</b><br>Triple-M Racing                   |      |         |      | 3     | Pirelli |
| 5   | <b>9</b> <b>FINSTERBUSCH Toni</b> (Fin)<br>22 14/06/1993 Leipzig               | GER | <b>Kawasaki ZX-10R</b><br>BCC-Racing Team                     |      |         |      | 3     | Pirelli |
| 6   | <b>11</b> <b>GUARNONI Jeremy</b> (Gua)<br>23 28/02/1993 Toulouse               | FRA | <b>Kawasaki ZX-10R</b><br>Pedercini Racing Kawasaki           | 4    | 12      | 3    | 40    | Pirelli |
| 7   | <b>12</b> <b>RINALDI Michael Ruben</b> (Rin)<br>20 21/12/1995 Rimini           | ITA | <b>Ducati Panigale R</b><br>Aruba.it Racing - Junior Team     |      | 2       |      | 3     | Pirelli |
| 8   | <b>13</b> <b>SANCHIONI Federico</b> (San)<br>19 11/02/1997 Senigallia          | ITA | <b>Kawasaki ZX-10R</b><br>PUNTO MOTO Corse by Clasitaly       |      | 2       |      | 11    | Pirelli |
| 9   | <b>16</b> <b>BLACK Gregg</b> (Bla)<br>27 26/08/1988 Derby                      | GBR | <b>Kawasaki ZX-10R</b><br>MTM / HS Kawasaki                   |      |         |      | 10    | Pirelli |
| 10  | <b>19</b> <b>PUFFE Julian</b> (Puf)<br>20 01/12/1995 Schleiz                   | GER | <b>Kawasaki ZX-10R</b><br>Agro On-Benjan-Kawasaki             |      |         |      | 3     | Pirelli |
| 11  | <b>23</b> <b>PONSSON Christophe</b> (Pon)<br>20 23/12/1995 Lyon                | FRA | <b>Kawasaki ZX-10R</b><br>Pedercini Racing Kawasaki           |      |         |      | 13    | Pirelli |
| 12* | <b>25</b> <b>HUBNER Jesper</b> (Hub)<br>18 25/01/1998 Norrkoping               | SWE | <b>Kawasaki ZX-10R</b><br>Kawasaki Racing Team Sweden         |      |         |      |       | Pirelli |
| 13  | <b>26</b> <b>SBAIZ Marco</b> (Sba)<br>17 01/04/1999 Latisana                   | ITA | <b>Kawasaki ZX-10R</b><br>BWG Racing                          |      |         |      | 4     | Pirelli |
| 14  | <b>32</b> <b>MOSER Marc</b> (Mos)<br>22 25/08/1993 Frankfurt Main              | GER | <b>Ducati Panigale R</b><br>Triple-M Racing                   |      |         |      | 25    | Pirelli |
| 15  | <b>34</b> <b>TOFFEL Thomas</b> (Tof)<br>25 03/05/1991 Fribourg                 | SUI | <b>BMW S 1000 RR</b><br>Motos Vionnet                         |      |         |      | 2     | Pirelli |
| 16  | <b>35</b> <b>DE ROSA Raffaele</b> (DeR)<br>29 25/03/1987 Napoli                | ITA | <b>BMW S 1000 RR</b><br>Althea BMW Racing Team                | 1    | 9       |      | 11    | Pirelli |
| 17  | <b>36</b> <b>MERCADO Leandro</b> (Mer)<br>24 15/02/1992 Cordoba                | ARG | <b>Ducati Panigale R</b><br>Aruba.it Racing - Junior Team     | 5    | 10      | 2    | 33    | Pirelli |
| 18  | <b>43</b> <b>MASSEI Fabio</b> (Mas)<br>24 15/07/1991 Rome                      | ITA | <b>Yamaha YZF R1</b><br>Team Trasimeno                        | 2    | 2       | 1    | 51    | Pirelli |
| 19  | <b>44</b> <b>TUCCI Andrea</b> (Tuc)<br>21 10/05/1995 Milano                    | ITA | <b>Yamaha YZF R1</b><br>Berclaz Racing by MotoXracing         |      |         |      | 2     | Pirelli |
| 20  | <b>47</b> <b>HARTOG Rob</b> (Har)<br>24 26/03/1992 Abbekerk                    | NED | <b>Kawasaki ZX-10R</b><br>Team Hartog - Jenik - Against Cance |      |         |      | 3     | Pirelli |
| 21  | <b>51</b> <b>VIONNET Eric</b> (Vio)<br>21 24/06/1994 Lausanne                  | SUI | <b>BMW S 1000 RR</b><br>Motos Vionnet                         |      |         |      | 10    | Pirelli |
| 22  | <b>52</b> <b>DUWELZ Gauthier</b> (Duw)<br>22 18/01/1994 Sint Lambrechts Woluwe | BEL | <b>BMW S 1000 RR</b><br>D.K. Racing                           |      |         |      | 2     | Pirelli |
| 23  | <b>54</b> <b>RAZGATLIOGLU Toprak</b> (Raz)<br>19 16/10/1996 Sakarya            | TUR | <b>Kawasaki ZX-10R</b><br>Kawasaki Puccetti Racing            |      |         |      | 1     | Pirelli |
| 24  | <b>58</b> <b>PUSCEDDU Emanuele</b> (Pus)<br>20 17/05/1996 Rome                 | ITA | <b>Ducati Panigale R</b><br>SK-Racing Team by Barni           |      |         |      | 3     | Pirelli |
| 25  | <b>59</b> <b>MANTOVANI Andrea</b> (Man)<br>21 30/09/1994 Ferrara               | ITA | <b>Yamaha YZF R1</b><br>Guandalini Racing Yamaha              |      |         |      | 3     | Pirelli |
| 26  | <b>69</b> <b>MCFADDEN David</b> (McF)<br>26 04/05/1990 Cape Town               | RSA | <b>Kawasaki ZX-10R</b><br>Agro On-Benjan-Kawasaki             |      | 1       |      | 25    | Pirelli |
| 27  | <b>70</b> <b>VITALI Luca</b> (Vit)<br>24 30/03/1992 Rimini                     | ITA | <b>BMW S 1000 RR</b><br>Team 2R Racing                        |      |         |      | 3     | Pirelli |
| 28  | <b>74</b> <b>CALIA Kevin</b> (Cal)<br>21 09/09/1994 Castel San Pietro          | ITA | <b>Aprilia RSV4 RF</b><br>Nuova M2 Racing                     |      | 2       | 1    | 15    | Pirelli |
| 29  | <b>77</b> <b>TESSELS Wayne</b> (Tes)<br>22 21/04/1994 Nieuweigen               | NED | <b>Kawasaki ZX-10R</b><br>MTM / HS Kawasaki                   |      |         |      | 11    | Pirelli |
| 30  | <b>82</b> <b>JONES Luke</b> (Jon)<br>27 23/10/1988 Hereford                    | GBR | <b>Kawasaki ZX-10R</b><br>Agro On-Benjan-Kawasaki             |      |         |      |       |         |
| 31  | <b>87</b> <b>MARCONI Luca</b> (Mac)<br>26 13/07/1989 Rimini                    | ITA | <b>Yamaha YZF R1</b><br>Team Trasimeno                        |      |         |      | 8     | Pirelli |
| 32  | <b>91</b> <b>OPPEDISANO Luca</b> (Opp)<br>25 14/08/1990 Genova                 | ITA | <b>Kawasaki ZX-10R</b><br>Saviofficina Racingteam             |      |         |      | 3     | Pirelli |
| 33* | <b>92</b> <b>LEU Bryan</b> (Leu)<br>23 19/10/1992 Witterswil                   | SUI | <b>Yamaha YZF R1</b><br>Leu Racing Team                       |      |         |      | 2     | Pirelli |
| 34  | <b>94</b> <b>CANEPA Niccolò</b> (Can)<br>28 14/05/1988 Genova                  | ITA | <b>Yamaha YZF R1</b><br>PATA Yamaha Official Stock Team       | 2    | 15      | 4    | 35    | Pirelli |
| 35  | <b>99</b> <b>CAVALLI Francesco</b> (Cav)<br>24 27/01/1992 Rome                 | ITA | <b>Kawasaki ZX-10R</b><br>PUNTO MOTO Corse by Clasitaly       |      |         |      | 11    | Pirelli |
| 36  | <b>123</b> <b>SALVADORI Luca</b> (Sal)<br>24 02/03/1992 Milano                 | ITA | <b>Aprilia RSV4 RF</b><br>GP Project                          |      |         |      | 8     | Pirelli |
| 37  | <b>151</b> <b>AMICUCCI Tiziano</b> (Ami)                                       | ITA | <b>Yamaha YZF R1</b><br>Berclaz Racing by MotoXracing         |      |         |      |       | Pirelli |

\* = Wild Card

These data/results cannot be reproduced, stored and/or transmitted in whole or in part by any manner of electronic, mechanical, photocopying, recording, broadcasting or otherwise now known or herein after developed without the previous express consent by the copyright owner, except for reproduction in daily press and regular printed publications on sale to the public within 60 days of the event related to those data/results and always provided that copyright symbol appears together as follows below.

© DORNA WSBK ORGANIZATION Srl 2016

## UK Round, 27-28-29 May 2016

### Superstock 1000 - Results Free Practice 1st Session

Donington Park 4.023 m

1 / 2

| No. | Rider              | Nat | Team                                | Bike              | Time            | Gap   | Rel.  | Laps | Speed   |              |
|-----|--------------------|-----|-------------------------------------|-------------------|-----------------|-------|-------|------|---------|--------------|
|     |                    |     |                                     |                   |                 |       |       |      | Avg     | Max          |
| 1   | 35 R. DE ROSA      | ITA | Althea BMW Racing Team              | BMW S 1000 RR     | <b>1'30.760</b> |       |       | 19   | 159,572 | <b>261,5</b> |
| 2   | 94 N. CANEPA       | ITA | PATA Yamaha Official Stock Team     | Yamaha YZF R1     | <b>1'31.004</b> | 0.244 | 0.244 | 21   | 159,145 | <b>260,9</b> |
| 3   | 2 R. TAMBURINI     | ITA | Nuova M2 Racing                     | Aprilia RSV4 RF   | <b>1'31.247</b> | 0.487 | 0.243 | 16   | 158,721 | <b>262,1</b> |
| 4   | 5 M. FACCANI       | ITA | Triple-M Racing                     | Ducati Panigale R | <b>1'31.333</b> | 0.573 | 0.086 | 16   | 158,571 | <b>258,4</b> |
| 5   | 36 L. MERCADO      | ARG | Aruba.it Racing - Junior Team       | Ducati Panigale R | <b>1'31.492</b> | 0.732 | 0.159 | 19   | 158,296 | <b>261,5</b> |
| 6   | 12 M. RINALDI      | ITA | Aruba.it Racing - Junior Team       | Ducati Panigale R | <b>1'31.971</b> | 1.211 | 0.479 | 20   | 157,471 | <b>260,2</b> |
| 7   | 74 K. CALIA        | ITA | Nuova M2 Racing                     | Aprilia RSV4 RF   | <b>1'32.183</b> | 1.423 | 0.212 | 18   | 157,109 | <b>258,4</b> |
| 8   | 87 L. MARCONI      | ITA | Team Trasimeno                      | Yamaha YZF R1     | <b>1'32.318</b> | 1.558 | 0.135 | 19   | 156,879 | <b>255,9</b> |
| 9   | 43 F. MASSEI       | ITA | Team Trasimeno                      | Yamaha YZF R1     | <b>1'32.332</b> | 1.572 | 0.014 | 18   | 156,856 | <b>255,3</b> |
| 10  | 11 J. GUARNONI     | FRA | Pedercini Racing Kawasaki           | Kawasaki ZX-10R   | <b>1'32.600</b> | 1.840 | 0.268 | 17   | 156,402 | <b>256,5</b> |
| 11  | 77 W. TESSELS      | NED | MTM / HS Kawasaki                   | Kawasaki ZX-10R   | <b>1'32.779</b> | 2.019 | 0.179 | 17   | 156,100 | <b>250,6</b> |
| 12  | 16 G. BLACK        | GBR | MTM / HS Kawasaki                   | Kawasaki ZX-10R   | <b>1'32.804</b> | 2.044 | 0.025 | 19   | 156,058 | <b>254,7</b> |
| 13  | 54 T. RAZGATLIOGLU | TUR | Kawasaki Puccetti Racing            | Kawasaki ZX-10R   | <b>1'32.823</b> | 2.063 | 0.019 | 21   | 156,026 | <b>259,6</b> |
| 14  | 32 M. MOSER        | GER | Triple-M Racing                     | Ducati Panigale R | <b>1'33.069</b> | 2.309 | 0.246 | 20   | 155,614 | <b>252,3</b> |
| 15  | 44 A. TUCCI        | ITA | Berclaz Racing by MotoXracing       | Yamaha YZF R1     | <b>1'33.331</b> | 2.571 | 0.262 | 21   | 155,177 | <b>251,7</b> |
| 16  | 3 S. SUCHET        | SUI | Berclaz Racing by MotoXracing       | Yamaha YZF R1     | <b>1'33.354</b> | 2.594 | 0.023 | 19   | 155,139 | <b>255,3</b> |
| 17  | 23 C. PONSSON      | FRA | Pedercini Racing Kawasaki           | Kawasaki ZX-10R   | <b>1'33.355</b> | 2.595 | 0.001 | 19   | 155,137 | <b>257,1</b> |
| 18  | 82 L. JONES        | GBR | Agro On-Benjan-Kawasaki             | Kawasaki ZX-10R   | <b>1'33.368</b> | 2.608 | 0.013 | 20   | 155,115 | <b>255,3</b> |
| 19  | 19 J. PUFFE        | GER | Agro On-Benjan-Kawasaki             | Kawasaki ZX-10R   | <b>1'33.493</b> | 2.733 | 0.125 | 22   | 154,908 | <b>254,1</b> |
| 20  | 70 L. VITALI       | ITA | Team 2R Racing                      | BMW S 1000 RR     | <b>1'33.560</b> | 2.800 | 0.067 | 17   | 154,797 | <b>255,3</b> |
| 21  | 58 E. PUSCEDDU     | ITA | SK-Racing Team by Barni             | Ducati Panigale R | <b>1'33.573</b> | 2.813 | 0.013 | 18   | 154,775 | <b>251,2</b> |
| 22  | 59 A. MANTOVANI    | ITA | Guandalini Racing Yamaha            | Yamaha YZF R1     | <b>1'33.636</b> | 2.876 | 0.063 | 21   | 154,671 | <b>252,9</b> |
| 23  | 92 B. LEU          | SUI | Leu Racing Team                     | Yamaha YZF R1     | <b>1'34.296</b> | 3.536 | 0.660 | 19   | 153,589 | <b>252,3</b> |
| 24  | 4 D. DE BOER       | NED | PATA Yamaha Official Stock Team     | Yamaha YZF R1     | <b>1'34.369</b> | 3.609 | 0.073 | 18   | 153,470 | <b>256,5</b> |
| 25  | 13 F. SANCHIONI    | ITA | PUNTO MOTO Corse by Clasitaly       | Kawasaki ZX-10R   | <b>1'34.399</b> | 3.639 | 0.030 | 18   | 153,421 | <b>250,6</b> |
| 26  | 123 L. SALVADORI   | ITA | GP Project                          | Aprilia RSV4 RF   | <b>1'34.533</b> | 3.773 | 0.134 | 6    | 153,204 | <b>254,1</b> |
| 27  | 51 E. VIONNET      | SUI | Motos Vionnet                       | BMW S 1000 RR     | <b>1'34.557</b> | 3.797 | 0.024 | 21   | 153,165 | <b>257,1</b> |
| 28  | 99 F. CAVALLI      | ITA | PUNTO MOTO Corse by Clasitaly       | Kawasaki ZX-10R   | <b>1'34.697</b> | 3.937 | 0.140 | 20   | 152,938 | <b>255,9</b> |
| 29  | 69 D. MCFADDEN     | RSA | Agro On-Benjan-Kawasaki             | Kawasaki ZX-10R   | <b>1'34.786</b> | 4.026 | 0.089 | 19   | 152,795 | <b>249,4</b> |
| 30  | 91 L. OPPEDISANO   | ITA | Saviofficina Racingteam             | Kawasaki ZX-10R   | <b>1'35.114</b> | 4.354 | 0.328 | 16   | 152,268 | <b>251,7</b> |
| 31  | 47 R. HARTOG       | NED | Team Hartog - Jenik - Against Cance | Kawasaki ZX-10R   | <b>1'35.130</b> | 4.370 | 0.016 | 18   | 152,242 | <b>253,5</b> |
| 32  | 151 T. AMICUCCI    | ITA | Berclaz Racing by MotoXracing       | Yamaha YZF R1     | <b>1'35.754</b> | 4.994 | 0.624 | 18   | 151,250 | <b>249,4</b> |
| 33  | 25 J. HUBNER       | SWE | Kawasaki Racing Team Sweden         | Kawasaki ZX-10R   | <b>1'35.908</b> | 5.148 | 0.154 | 13   | 151,007 | <b>251,2</b> |
| 34  | 9 T. FINSTERBUSCH  | GER | BCC-Racing Team                     | Kawasaki ZX-10R   | <b>1'36.871</b> | 6.111 | 0.963 | 11   | 149,506 | <b>252,9</b> |
| 35  | 26 M. SBAIZ        | ITA | BWG Racing                          | Kawasaki ZX-10R   | <b>1'38.013</b> | 7.253 | 1.142 | 18   | 147,764 | <b>248,3</b> |
| 36  | 52 G. DUWELZ       | BEL | D.K. Racing                         | BMW S 1000 RR     | <b>1'38.655</b> | 7.895 | 0.642 | 7    | 146,802 | <b>246,6</b> |
| 37  | 34 T. TOFFEL       | SUI | Motos Vionnet                       | BMW S 1000 RR     | <b>1'39.110</b> | 8.350 | 0.455 | 23   | 146,129 | <b>249,4</b> |

Qualifying Lap Time (107% of 1'30.760): 1'37.114

|       |            |     |       |      |
|-------|------------|-----|-------|------|
| AIR   | Humidity:  | 75% | Temp: | 13°C |
| TRACK | Condition: | Dry | Temp: | 19°C |

|             |                  |          |         |      |
|-------------|------------------|----------|---------|------|
| Lap Record: | 2015 L.Savadori  | 1'29.824 | 161,240 | Km/h |
| Best Lap:   | 2015 R.Tamburini | 1'29.449 | 161,910 | Km/h |

These data/results cannot be reproduced, stored and/or transmitted in whole or in part by any manner of electronic, mechanical, photocopying, recording, broadcasting or otherwise now known or herein after developed without the previous express consent by the copyright owner, except for reproduction in daily press and regular printed publications on sale to the public within 60 days of the event related to those data/results and always provided that copyright symbol appears together as follows below.

© DORNA WSBK ORGANIZATION Srl 2016

|                  |       |  |
|------------------|-------|--|
| Start            | End   | The results are provisional until the end of the time limit for protests and appeals |
| 27/05/2016 09:15 | 10:02 | and the completion of the technical checks.  |

FICR PERUGIA TIMING



Official Tyre Supplier



Official Timekeeper

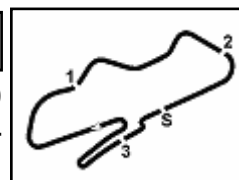

## UK Round, 27-28-29 May 2016

### Superstock 1000 - Results Free Practice 1st Session

#### Session Highlights

|          |           |                                     |
|----------|-----------|-------------------------------------|
| 09.15.00 |           | Start                               |
| 09.18.01 | De Boer   | Check Transponder                   |
| 09.19.35 | Mantovani | On the Gravel - Re-Joined - Turn 8  |
| 09.28.30 | Sanchioni | On the Gravel - Re-Joined - Turn 11 |
| 09.30.59 | Cavalli   | Time Deleted - Cut Chicane          |
| 09.31.21 | Tucci     | Time Deleted - Cut Chicane          |
| 09.39.35 | Salvadori | Crashed - Turn 4                    |
| 09.49.14 | Toffel    | Time Deleted - Cut Chicane          |
| 09.59.30 | Amicucci  | Crashed - Rider OK - Turn 8         |
| 10.02.15 |           | End Of Session                      |

#### Fastest Laps Sequence

| No. | Rider        | Nat | Team                            | Bike              | Local Time   | Time            | Gap    | Avg     |
|-----|--------------|-----|---------------------------------|-------------------|--------------|-----------------|--------|---------|
| 94  | N. CANEPA    | ITA | PATA Yamaha Official Stock Team | Yamaha YZF R1     | 09:18'35.070 | <b>1'35.042</b> |        | 152,383 |
| 94  | N. CANEPA    | ITA | PATA Yamaha Official Stock Team | Yamaha YZF R1     | 09:20'08.568 | <b>1'33.498</b> | -1.544 | 154,900 |
| 94  | N. CANEPA    | ITA | PATA Yamaha Official Stock Team | Yamaha YZF R1     | 09:21'41.687 | <b>1'33.119</b> | -0.379 | 155,530 |
| 94  | N. CANEPA    | ITA | PATA Yamaha Official Stock Team | Yamaha YZF R1     | 09:23'13.846 | <b>1'32.159</b> | -0.960 | 157,150 |
| 94  | N. CANEPA    | ITA | PATA Yamaha Official Stock Team | Yamaha YZF R1     | 09:26'23.810 | <b>1'31.866</b> | -0.293 | 157,651 |
| 2   | R. TAMBURINI | ITA | Nuova M2 Racing                 | Aprilia RSV4 RF   | 09:29'13.844 | <b>1'31.653</b> | -0.213 | 158,018 |
| 94  | N. CANEPA    | ITA | PATA Yamaha Official Stock Team | Yamaha YZF R1     | 09:31'02.062 | <b>1'31.612</b> | -0.041 | 158,088 |
| 35  | R. DE ROSA   | ITA | Althea BMW Racing Team          | BMW S 1000 RR     | 09:32'22.701 | <b>1'31.382</b> | -0.230 | 158,486 |
| 5   | M. FACCANI   | ITA | Triple-M Racing                 | Ducati Panigale R | 09:40'12.264 | <b>1'31.333</b> | -0.049 | 158,571 |
| 2   | R. TAMBURINI | ITA | Nuova M2 Racing                 | Aprilia RSV4 RF   | 09:43'27.875 | <b>1'31.247</b> | -0.086 | 158,721 |
| 94  | N. CANEPA    | ITA | PATA Yamaha Official Stock Team | Yamaha YZF R1     | 09:53'42.981 | <b>1'31.004</b> | -0.243 | 159,145 |
| 35  | R. DE ROSA   | ITA | Althea BMW Racing Team          | BMW S 1000 RR     | 09:56'22.071 | <b>1'30.760</b> | -0.244 | 159,572 |

These data/results cannot be reproduced, stored and/or transmitted in whole or in part by any manner of electronic, mechanical, photocopying, recording, broadcasting or otherwise now known or herein after developed without the previous express consent by the copyright owner, except for reproduction in daily press and regular printed publications on sale to the public within 60 days of the event related to those data/results and always provided that copyright symbol appears together as follows below.

© DORNA WSBK ORGANIZATION Srl 2016

|                  |       |  |
|------------------|-------|--|
| Start            | End   | The results are provisional until the end of the time limit for protests and appeals |
| 27/05/2016 09:15 | 10:02 | and the completion of the technical checks.  |



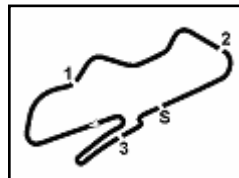

## UK Round, 27-28-29 May 2016

### Superstock 1000 - Ideal Times Free Practice 1st Session

Donington Park 4.023 m

1 / 2

| No. Rider             | Nat | Bike              | Seg. 1<br>Diff. 1 | Seg. 2<br>Diff. 2 | Seg. 3<br>Diff. 3 | Seg. 4<br>Diff. 4 | Seg. 5<br>Diff. 5 | Ideal Time<br>Best Lap | Pos. | Diff. |
|-----------------------|-----|-------------------|-------------------|-------------------|-------------------|-------------------|-------------------|------------------------|------|-------|
| 1 35 R. DE ROSA       | ITA | BMW S 1000 RR     | 19.451<br>0.402   | 24.843            | 11.520<br>0.020   | 11.101            | 23.423            | 1'30.338<br>1'30.760   | 1    | 0.422 |
| 2 94 N. CANEPA        | ITA | Yamaha YZF R1     | 19.553            | 25.032<br>0.062   | 11.624            | 10.946            | 23.750<br>0.037   | 1'30.905<br>1'31.004   | 2    | 0.099 |
| 3 2 R. TAMBURINI      | ITA | Aprilia RSV4 RF   | 19.609            | 24.924            | 11.596<br>0.038   | 11.107            | 23.797<br>0.176   | 1'31.033<br>1'31.247   | 3    | 0.214 |
| 4 5 M. FACCANI        | ITA | Ducati Panigale R | 19.598<br>0.117   | 24.961            | 11.556            | 11.247<br>0.059   | 23.795            | 1'31.157<br>1'31.333   | 4    | 0.176 |
| 5 36 L. MERCADO       | ARG | Ducati Panigale R | 19.738<br>0.075   | 25.198            | 11.803            | 11.102            | 23.576            | 1'31.417<br>1'31.492   | 5    | 0.075 |
| 6 12 M. RINALDI       | ITA | Ducati Panigale R | 19.691            | 24.926            | 11.729<br>0.194   | 11.123            | 24.308            | 1'31.777<br>1'31.971   | 6    | 0.194 |
| 7 43 F. MASSEI        | ITA | Yamaha YZF R1     | 19.774<br>0.167   | 25.209            | 11.685            | 11.209<br>0.065   | 24.031<br>0.192   | 1'31.908<br>1'32.332   | 9    | 0.424 |
| 8 74 K. CALIA         | ITA | Aprilia RSV4 RF   | 19.861<br>0.092   | 25.288<br>0.094   | 11.766<br>0.004   | 11.067<br>0.061   | 23.950            | 1'31.932<br>1'32.183   | 7    | 0.251 |
| 9 87 L. MARCONI       | ITA | Yamaha YZF R1     | 19.873            | 25.306            | 11.710<br>0.096   | 11.175            | 24.025<br>0.133   | 1'32.089<br>1'32.318   | 8    | 0.229 |
| 10 54 T. RAZGATLIOGLU | TUR | Kawasaki ZX-10R   | 19.907            | 25.374<br>0.202   | 11.774<br>0.017   | 11.230<br>0.028   | 24.062<br>0.229   | 1'32.347<br>1'32.823   | 13   | 0.476 |
| 11 11 J. GUARNONI     | FRA | Kawasaki ZX-10R   | 19.914<br>0.019   | 25.518            | 11.767<br>0.031   | 11.344            | 23.996<br>0.011   | 1'32.539<br>1'32.600   | 10   | 0.061 |
| 12 16 G. BLACK        | GBR | Kawasaki ZX-10R   | 19.968            | 25.302<br>0.071   | 11.761            | 11.298<br>0.129   | 24.215<br>0.060   | 1'32.544<br>1'32.804   | 12   | 0.260 |
| 13 77 W. TESSELS      | NED | Kawasaki ZX-10R   | 19.778<br>0.088   | 25.253            | 11.805<br>0.007   | 11.397            | 24.451            | 1'32.684<br>1'32.779   | 11   | 0.095 |
| 14 32 M. MOSER        | GER | Ducati Panigale R | 19.926<br>0.055   | 25.358<br>0.109   | 11.745<br>0.105   | 11.369<br>0.059   | 24.343            | 1'32.741<br>1'33.069   | 14   | 0.328 |
| 15 3 S. SUCHET        | SUI | Yamaha YZF R1     | 19.870<br>0.413   | 25.721<br>0.121   | 11.879<br>0.001   | 11.355            | 23.994            | 1'32.819<br>1'33.354   | 16   | 0.535 |
| 16 59 A. MANTOVANI    | ITA | Yamaha YZF R1     | 20.185            | 25.285<br>0.100   | 11.772<br>0.149   | 11.479<br>0.233   | 24.251<br>0.182   | 1'32.972<br>1'33.636   | 22   | 0.664 |
| 17 23 C. PONSSON      | FRA | Kawasaki ZX-10R   | 20.113            | 25.602<br>0.183   | 11.799            | 11.335<br>0.083   | 24.240            | 1'33.089<br>1'33.355   | 17   | 0.266 |
| 18 44 A. TUCCI        | ITA | Yamaha YZF R1     | 19.939<br>0.116   | 25.680            | 11.896            | 11.483            | 24.114<br>0.103   | 1'33.112<br>1'33.331   | 15   | 0.219 |
| 19 82 L. JONES        | GBR | Kawasaki ZX-10R   | 19.940            | 25.446<br>0.156   | 11.723<br>0.084   | 11.461<br>0.009   | 24.549            | 1'33.119<br>1'33.368   | 18   | 0.249 |
| 20 19 J. PUFFE        | GER | Kawasaki ZX-10R   | 19.888<br>0.069   | 25.529            | 11.846<br>0.084   | 11.498<br>0.106   | 24.409<br>0.064   | 1'33.170<br>1'33.493   | 19   | 0.323 |
| 21 58 E. PUSCEDDU     | ITA | Ducati Panigale R | 20.176            | 25.526            | 11.923            | 11.303<br>0.095   | 24.299<br>0.251   | 1'33.227<br>1'33.573   | 21   | 0.346 |
| 22 123 L. SALVADORI   | ITA | Aprilia RSV4 RF   | 19.962<br>0.318   | 25.742<br>0.263   | 11.930<br>0.019   | 11.215<br>0.213   | 24.447<br>0.424   | 1'33.296<br>1'34.533   | 26   | 1.237 |
| 23 70 L. VITALI       | ITA | BMW S 1000 RR     | 20.007<br>0.117   | 25.687            | 11.756            | 11.419            | 24.533<br>0.041   | 1'33.402<br>1'33.560   | 20   | 0.158 |
| 24 4 D. DE BOER       | NED | Yamaha YZF R1     | 20.101<br>0.049   | 25.970<br>0.140   | 11.833<br>0.082   | 11.623<br>0.103   | 24.468            | 1'33.995<br>1'34.369   | 24   | 0.374 |
| 25 92 B. LEU          | SUI | Yamaha YZF R1     | 20.084<br>0.045   | 25.904            | 11.858<br>0.018   | 11.824<br>0.215   | 24.348            | 1'34.018<br>1'34.296   | 23   | 0.278 |
| 26 69 D. MCFADDEN     | RSA | Kawasaki ZX-10R   | 20.396<br>0.160   | 25.638<br>0.249   | 11.919            | 11.628<br>0.264   | 24.489<br>0.043   | 1'34.070<br>1'34.786   | 29   | 0.716 |
| 27 51 E. VIONNET      | SUI | BMW S 1000 RR     | 20.278<br>0.156   | 25.978<br>0.087   | 11.982<br>0.043   | 11.584<br>0.137   | 24.312            | 1'34.134<br>1'34.557   | 27   | 0.423 |
| 28 13 F. SANCHIONI    | ITA | Kawasaki ZX-10R   | 20.231<br>0.200   | 25.734            | 11.918            | 11.678<br>0.042   | 24.596            | 1'34.157<br>1'34.399   | 25   | 0.242 |
| 29 99 F. CAVALLI      | ITA | Kawasaki ZX-10R   | 20.490<br>0.250   | 25.830            | 12.080<br>0.054   | 11.506            | 24.487            | 1'34.393<br>1'34.697   | 28   | 0.304 |
| 30 47 R. HARTOG       | NED | Kawasaki ZX-10R   | 20.222<br>0.178   | 26.008            | 11.996            | 11.700<br>0.196   | 24.830            | 1'34.756<br>1'35.130   | 31   | 0.374 |
| 31 91 L. OPPEDISANO   | ITA | Kawasaki ZX-10R   | 20.472            | 26.150<br>0.177   | 11.924            | 11.902            | 24.489            | 1'34.937<br>1'35.114   | 30   | 0.177 |

27/05/2016

These data/results cannot be reproduced, stored and/or transmitted in whole or in part by any manner of electronic, mechanical, photocopying, recording, broadcasting or otherwise now known or herein after developed without the previous express consent by the copyright owner, except for reproduction in daily press and regular printed publications on sale to the public within 60 days of the event related to those data/results and always provided that copyright symbol appears together as follows below.

© DORNA WSBK ORGANIZATION Srl 2016

FICR PERUGIA TIMING



Official Tyre Supplier



Official Timekeeper

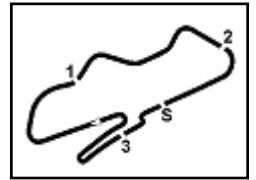

Donington Park 4.023 m

2 / 2

## UK Round, 27-28-29 May 2016

### Superstock 1000 - Ideal Times Free Practice 1st Session

| No. Rider                   | Nat | Bike            | Seg. 1<br>Diff. 1 | Seg. 2<br>Diff. 2 | Seg. 3<br>Diff. 3 | Seg. 4<br>Diff. 4 | Seg. 5<br>Diff. 5 | Ideal Time      |          |       |       |
|-----------------------------|-----|-----------------|-------------------|-------------------|-------------------|-------------------|-------------------|-----------------|----------|-------|-------|
|                             |     |                 |                   |                   |                   |                   |                   | Best Lap        | Pos.     | Diff. |       |
| 32 <b>25 J. HUBNER</b>      | SWE | Kawasaki ZX-10R | 20.609<br>0.281   | 26.186<br>0.398   | 11.908<br>0.229   | 11.579            | 24.718            | <b>1'35.000</b> | 1'35.908 | 33    | 0.908 |
| 33 <b>151 T. AMICUCCI</b>   | ITA | Yamaha YZF R1   | 20.604<br>0.007   | 26.080<br>0.271   | 11.856<br>0.059   | 11.854<br>0.174   | 24.744<br>0.105   | <b>1'35.138</b> | 1'35.754 | 32    | 0.616 |
| 34 <b>9 T. FINSTERBUSCH</b> | GER | Kawasaki ZX-10R | 20.728            | 26.387            | 12.271<br>0.084   | 12.075<br>0.199   | 25.127            | <b>1'36.588</b> | 1'36.871 | 34    | 0.283 |
| 35 <b>26 M. SBAIZ</b>       | ITA | Kawasaki ZX-10R | 20.754<br>0.154   | 26.777            | 12.191            | 12.244<br>0.408   | 25.485            | <b>1'37.451</b> | 1'38.013 | 35    | 0.562 |
| 36 <b>34 T. TOFFEL</b>      | SUI | BMW S 1000 RR   | 21.042            | 26.947<br>0.625   | 12.066<br>0.214   | 12.003<br>0.605   | 25.602<br>0.006   | <b>1'37.660</b> | 1'39.110 | 37    | 1.450 |
| 37 <b>52 G. DUWELZ</b>      | BEL | BMW S 1000 RR   | 21.277<br>0.121   | 27.179<br>0.177   | 12.150<br>0.093   | 12.062            | 25.596            | <b>1'38.264</b> | 1'38.655 | 36    | 0.391 |
| <b>Overall Ideal Time</b>   |     |                 | 19.451            | 24.843            | 11.520            | 10.946            | 23.423            | <b>1'30.183</b> |          |       |       |

27/05/2016

These data/results cannot be reproduced, stored and/or transmitted in whole or in part by any manner of electronic, mechanical, photocopying, recording, broadcasting or otherwise now known or herein after developed without the previous express consent by the copyright owner, except for reproduction in daily press and regular printed publications on sale to the public within 60 days of the event related to those data/results and always provided that copyright symbol appears together as follows below.  
 © DORNA WSBK ORGANIZATION Srl 2016

FICR PERUGIA TIMING



Official Tyre Supplier



Official Timekeeper







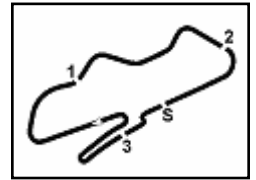

## UK Round, 27-28-29 May 2016

### Superstock 1000 - Chronological Analysis Free Practice 1st Session

Donington Park 4.023 m

3 / 6

| 15° 44 A. TUCCI (1'33.331) |          |        |        |        |        |            |       |              |  |
|----------------------------|----------|--------|--------|--------|--------|------------|-------|--------------|--|
| Lap                        | Seg. 1   | Seg. 2 | Seg. 3 | Seg. 4 | Seg. 5 | Lap Time   | km/h  | Local Time   |  |
| 20                         | 19.964   | 25.493 | 11.945 | 11.770 | 28.391 | 1'37.563 P | 238.4 | 10:01'00.384 |  |
| 1                          | 21.587   | 27.455 | 12.741 | 12.142 | 29.716 | 1'43.641 P | 233.3 | 9:19'55.088  |  |
| 2                          | 3'44.586 | 28.160 | 14.231 | 12.376 | 24.690 | 5'04.043 P | 203.4 | 9:24'59.131  |  |
| 3                          | 20.579   | 26.538 | 12.143 | 11.837 | 24.627 | 1'35.724   | 239.5 | 9:26'34.855  |  |
| 4                          | 20.501   | 26.414 | 12.056 | 11.612 | 24.406 | 1'34.989   | 245.5 | 9:28'09.844  |  |
| 5                          | 20.422   | 26.158 | 11.998 | 11.621 | 24.425 | 1'34.624   | 244.3 | 9:29'44.468  |  |
| 6                          | 20.863   | 28.152 | 15.397 | 20.405 | 25.940 | 1'50.757 C | 172.5 | 9:31'35.225  |  |
| 7                          | 20.321   | 26.394 | 12.068 | 12.325 | 28.952 | 1'40.060 P | 238.4 | 9:33'15.285  |  |
| 8                          | 2'51.600 | 29.249 | 15.070 | 14.024 | 24.990 | 4'14.933 P | 200.0 | 9:37'30.218  |  |
| 9                          | 20.242   | 26.771 | 12.126 | 12.298 | 24.389 | 1'35.826   | 240.0 | 9:39'06.044  |  |
| 10                         | 20.254   | 26.356 | 12.099 | 11.576 | 25.026 | 1'35.411   | 247.7 | 9:40'41.455  |  |
| 11                         | 20.165   | 26.237 | 11.936 | 11.542 | 24.321 | 1'34.201   | 251.7 | 9:42'15.656  |  |
| 12                         | 20.110   | 25.955 | 11.972 | 11.573 | 24.455 | 1'34.065   | 250.0 | 9:43'49.721  |  |
| 13                         | 20.080   | 26.745 | 12.011 | 11.625 | 24.242 | 1'34.703   | 251.2 | 9:45'24.424  |  |
| 14                         | 20.018   | 25.949 | 11.928 | 11.597 | 24.400 | 1'33.892   | 246.0 | 9:46'58.316  |  |
| 15                         | 19.939   | 26.147 | 14.269 | 12.744 | 24.276 | 1'37.375   | 198.5 | 9:48'35.691  |  |
| 16                         | 20.055   | 25.680 | 11.896 | 11.483 | 24.217 | 1'33.331   | 251.7 | 9:50'09.022  |  |
| 17                         | 19.941   | 25.864 | 11.927 | 11.565 | 24.114 | 1'33.411   | 250.0 | 9:51'42.433  |  |
| 18                         | 20.010   | 28.353 | 16.949 | 12.753 | 24.272 | 1'42.337   | 183.1 | 9:53'24.770  |  |
| 19                         | 20.349   | 25.826 | 11.945 | 11.485 | 24.308 | 1'33.913   | 251.7 | 9:54'58.683  |  |
| 20                         | 20.053   | 26.851 | 12.041 | 11.681 | 29.380 | 1'40.006 P | 248.8 | 9:56'38.689  |  |
| 21                         | 3'15.531 | 27.555 | 12.111 | 20.619 | 27.615 | 4'43.431 P | 249.4 | 10:01'22.120 |  |

| 16° 3 S. SUCHET (1'33.354) |          |        |        |        |        |            |             |              |  |
|----------------------------|----------|--------|--------|--------|--------|------------|-------------|--------------|--|
| Lap                        | Seg. 1   | Seg. 2 | Seg. 3 | Seg. 4 | Seg. 5 | Lap Time   | km/h        | Local Time   |  |
| 1                          | 21.448   | 30.303 | 14.221 | 12.527 | 26.994 | 238.4      | 9:18'10.852 |              |  |
| 2                          | 4'14.967 | 26.643 | 12.032 | 11.448 | 24.749 | 5'29.839 P | 253.5       | 9:25'23.514  |  |
| 3                          | 20.716   | 26.519 | 11.973 | 11.516 | 24.892 | 1'35.616   | 254.7       | 9:26'59.130  |  |
| 4                          | 20.346   | 26.298 | 11.951 | 11.455 | 24.669 | 1'34.719   | 255.3       | 9:28'33.849  |  |
| 5                          | 20.102   | 26.506 | 11.980 | 11.490 | 24.564 | 1'34.642   | 254.1       | 9:30'08.491  |  |
| 6                          | 20.235   | 26.394 | 11.917 | 11.489 | 24.534 | 1'34.569   | 252.9       | 9:31'43.060  |  |
| 7                          | 20.200   | 26.345 | 11.886 | 11.544 | 24.447 | 1'34.422   | 253.5       | 9:33'17.482  |  |
| 8                          | 20.408   | 26.140 | 11.977 | 11.589 | 29.348 | 1'39.462 P | 254.1       | 9:34'56.944  |  |
| 9                          | 6'27.686 | 26.869 | 11.915 | 11.583 | 24.733 | 7'42.926 P | 252.3       | 9:42'39.870  |  |
| 10                         | 20.084   | 25.804 | 11.921 | 11.441 | 24.491 | 1'33.741   | 254.7       | 9:44'13.611  |  |
| 11                         | 20.905   | 25.815 | 11.949 | 11.725 | 24.579 | 1'34.973   | 253.5       | 9:45'48.584  |  |
| 12                         | 20.040   | 25.788 | 11.879 | 11.649 | 24.426 | 1'33.782   | 252.9       | 9:47'22.366  |  |
| 13                         | 19.870   | 25.721 | 12.010 | 11.644 | 24.360 | 1'33.605   | 251.7       | 9:48'55.971  |  |
| 14                         | 20.113   | 26.149 | 11.968 | 11.482 | 27.494 | 1'37.206 P | 251.7       | 9:50'33.177  |  |
| 15                         | 2'59.437 | 31.342 | 12.397 | 11.652 | 24.667 | 4'19.495 P | 254.1       | 9:54'52.672  |  |
| 16                         | 20.283   | 25.842 | 11.880 | 11.355 | 23.994 | 1'33.354   | 251.7       | 9:56'26.026  |  |
| 17                         | 20.136   | 25.975 | 11.930 | 11.422 | 24.320 | 1'33.783   | 251.7       | 9:57'59.809  |  |
| 18                         | 22.593   | 29.085 | 16.801 | 20.472 | 26.924 | 1'55.875   | 199.5       | 9:59'55.684  |  |
| 19                         | 19.937   | 25.743 | 11.963 | 11.456 | 28.356 | 1'37.455 P | 250.6       | 10:01'33.139 |  |

| 17° 23 C. PONSSON (1'33.355) |          |        |        |        |        |             |             |              |  |
|------------------------------|----------|--------|--------|--------|--------|-------------|-------------|--------------|--|
| Lap                          | Seg. 1   | Seg. 2 | Seg. 3 | Seg. 4 | Seg. 5 | Lap Time    | km/h        | Local Time   |  |
| 1                            | 21.526   | 31.057 | 13.283 | 13.258 | 26.510 | 242.7       | 9:16'57.831 |              |  |
| 2                            | 20.532   | 27.822 | 12.343 | 11.696 | 25.231 | 1'38.618    | 252.9       | 9:18'36.449  |  |
| 3                            | 20.712   | 26.418 | 12.182 | 11.625 | 25.843 | 1'36.600    | 257.1       | 9:20'13.049  |  |
| 4                            | 20.592   | 26.287 | 12.058 | 11.719 | 24.870 | 1'35.646    | 254.1       | 9:21'48.695  |  |
| 5                            | 20.525   | 25.999 | 12.081 | 11.602 | 24.916 | 1'35.190    | 254.7       | 9:23'23.885  |  |
| 6                            | 20.455   | 25.875 | 11.913 | 11.605 | 24.686 | 1'34.534    | 254.1       | 9:24'58.419  |  |
| 7                            | 24.931   | 28.765 | 12.074 | 11.638 | 24.667 | 1'42.075    | 255.3       | 9:26'40.494  |  |
| 8                            | 20.318   | 26.661 | 12.092 | 12.477 | 31.195 | 1'42.743 P  | 252.9       | 9:28'23.237  |  |
| 9                            | 9'03.879 | 26.947 | 12.140 | 11.603 | 25.089 | 10'19.658 P | 253.5       | 9:38'42.895  |  |
| 10                           | 20.343   | 25.889 | 12.076 | 11.528 | 24.634 | 1'34.470    | 252.9       | 9:40'17.365  |  |
| 11                           | 20.305   | 25.774 | 11.980 | 11.501 | 24.440 | 1'34.000    | 254.1       | 9:41'51.365  |  |
| 12                           | 20.273   | 25.927 | 11.881 | 11.533 | 24.318 | 1'33.932    | 255.9       | 9:43'25.297  |  |
| 13                           | 20.131   | 25.666 | 11.924 | 11.499 | 24.706 | 1'33.926    | 254.1       | 9:44'59.223  |  |
| 14                           | 20.203   | 25.726 | 11.837 | 11.505 | 24.530 | 1'33.801    | 254.7       | 9:46'33.024  |  |
| 15                           | 22.115   | 27.555 | 12.310 | 11.768 | 28.337 | 1'42.085 P  | 248.3       | 9:48'15.109  |  |
| 16                           | 5'18.994 | 29.812 | 12.299 | 11.609 | 24.783 | 6'37.497 P  | 249.4       | 9:54'52.606  |  |
| 17                           | 20.593   | 25.939 | 11.857 | 11.400 | 24.707 | 1'34.496    | 257.1       | 9:56'27.102  |  |
| 18                           | 20.113   | 25.785 | 11.799 | 11.418 | 24.240 | 1'33.355    | 255.3       | 9:58'00.457  |  |
| 19                           | 20.243   | 25.602 | 11.938 | 11.335 | 24.411 | 1'33.529    | 254.1       | 9:59'33.986  |  |
| 20                           | 20.464   | 25.844 | 11.967 | 11.495 | 24.759 | 1'34.529    | 254.1       | 10:01'08.515 |  |

| 18° 82 L. JONES (1'33.368) |          |        |        |        |        |            |             |             |  |
|----------------------------|----------|--------|--------|--------|--------|------------|-------------|-------------|--|
| Lap                        | Seg. 1   | Seg. 2 | Seg. 3 | Seg. 4 | Seg. 5 | Lap Time   | km/h        | Local Time  |  |
| 1                          | 5'01.149 | 32.602 | 13.788 | 14.025 | 32.219 | 207.3      | 9:17'45.337 |             |  |
| 2                          | 21.119   | 28.694 | 12.691 | 12.443 | 26.136 | 6'21.113 P | 232.8       | 9:24'06.450 |  |
| 3                          | 20.624   | 26.972 | 12.138 | 12.084 | 25.880 | 1'38.193   | 244.9       | 9:25'44.643 |  |
| 4                          | 20.624   | 26.379 | 12.075 | 11.861 | 28.100 | 1'39.039   | 246.6       | 9:27'23.682 |  |

P = Pits In/Out - C = Lap-Time Cancelled

These data/results cannot be reproduced, stored and/or transmitted in whole or in part by any manner of electronic, mechanical, photocopying, recording, broadcasting or otherwise now known or herein after developed without the previous express consent by the copyright owner, except for reproduction in daily press and regular printed publications on sale to the public within 60 days of the event related to those data/results and always provided that copyright symbol appears together as follows below.

© DORNA WSBK ORGANIZATION Srl 2016





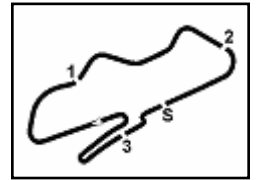

## UK Round, 27-28-29 May 2016

### Superstock 1000 - Chronological Analysis Free Practice 1st Session

|    |               |               |               |               |               |                 |              |              |
|----|---------------|---------------|---------------|---------------|---------------|-----------------|--------------|--------------|
| 1  | 24.600        | 32.064        | 13.308        | 13.318        | 29.463        |                 | 235.3        | 9:17'36.273  |
| 2  | 22.870        | 29.335        | 12.515        | 12.671        | 26.750        | 1'49.219        | 224.5        | 9:19'25.492  |
| 3  | 22.398        | 28.432        | 12.752        | 12.855        | 26.786        | 1'43.223        | 236.8        | 9:21'09.633  |
| 4  | 22.347        | 28.525        | 12.372        | 12.579        | 26.100        | 1'41.923        | 242.2        | 9:24'34.779  |
| 5  | 22.077        | 29.312        | 12.744        | 13.130        | 26.126        | 1'43.389        | 237.4        | 9:26'18.168  |
| 6  | 22.250        | 28.539        | 12.661        | 12.322        | 26.658        | 1'42.430        | 246.6        | 9:28'00.598  |
| 7  | 22.087        | 28.569        | 12.699        | 12.538        | 26.617        | 1'42.510        | 247.1        | 9:29'43.108  |
| 8  | 22.021        | 28.325        | 12.631        | 12.569        | 26.581        | 1'42.127        | 238.4        | 9:31'25.235  |
| 9  | 21.328        | 28.105        | 12.361        | 12.090        | 25.957        | 1'39.841        | 247.1        | 9:33'05.076  |
| 10 | 21.283        | 27.886        | 12.485        | 27.782        | 27.195        | 1'56.631        | 246.6        | 9:35'01.707  |
| 11 | <b>21.042</b> | 27.572        | 12.280        | 12.608        | 25.608        | <b>1'39.110</b> | 241.1        | 9:36'40.817  |
| 12 | 21.404        | 27.647        | 12.335        | 12.178        | <b>25.602</b> | 1'39.166        | 246.6        | 9:38'19.983  |
| 13 | 21.144        | 28.236        | 12.463        | 12.840        | 29.831        | 1'44.514 P      | 242.2        | 9:40'04.497  |
| 14 | 4'30.388      | 28.168        | 12.161        | <b>12.003</b> | 25.819        | 5'48.539 P      | 246.0        | 9:45'53.036  |
| 15 | 21.505        | 27.844        | 12.233        | 12.269        | 26.897        | 1'40.748        | 243.2        | 9:47'33.784  |
| 16 | 21.093        | 27.612        | 12.458        | 20.262        | 28.755        | 1'50.180 C      | 247.7        | 9:49'23.964  |
| 17 | 21.589        | 27.480        | 12.097        | 12.385        | 25.782        | 1'39.333        | 244.3        | 9:51'03.297  |
| 18 | 21.579        | 27.634        | 12.331        | 12.235        | 25.659        | 1'39.438        | 248.8        | 9:52'42.735  |
| 19 | 21.647        | 27.612        | <b>12.066</b> | 12.614        | 25.631        | 1'39.570        | 243.8        | 9:54'22.305  |
| 20 | 21.923        | <b>26.947</b> | 12.222        | 21.254        | 32.723        | 1'55.069        | <b>249.4</b> | 9:56'17.374  |
| 21 | 22.362        | 27.613        | 12.354        | 12.809        | 26.414        | 1'41.552        | 239.5        | 9:57'58.926  |
| 22 | 21.248        | 27.941        | 12.526        | 12.237        | 25.681        | 1'39.633        | 242.7        | 9:59'38.559  |
| 23 | 21.532        | 28.902        | 13.153        | 12.344        | 31.776        | 1'47.707 P      | 231.8        | 10:01'26.266 |

P = Pits In/Out - C = Lap-Time Cancelled

These data/results cannot be reproduced, stored and/or transmitted in whole or in part by any manner of electronic, mechanical, photocopying, recording, broadcasting or otherwise now known or herein after developed without the previous express consent by the copyright owner, except for reproduction in daily press and regular printed publications on sale to the public within 60 days of the event related to those data/results and always provided that copyright symbol appears together as follows below.

© DORNA WSBK ORGANIZATION Srl 2016

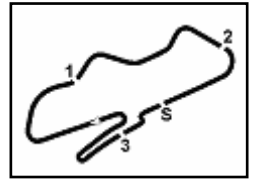

## UK Round, 27-28-29 May 2016

### Superstock 1000 - Weather Report Free Practice 1st Session

Session started 9:15      Session ended 10:02

#### Air Temperature

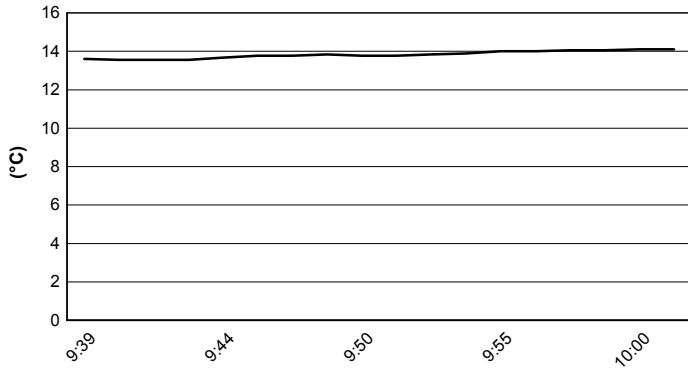

#### Track Temperature

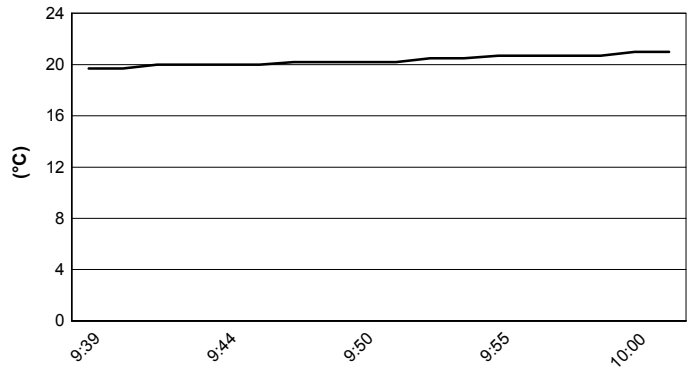

#### Air Pressure

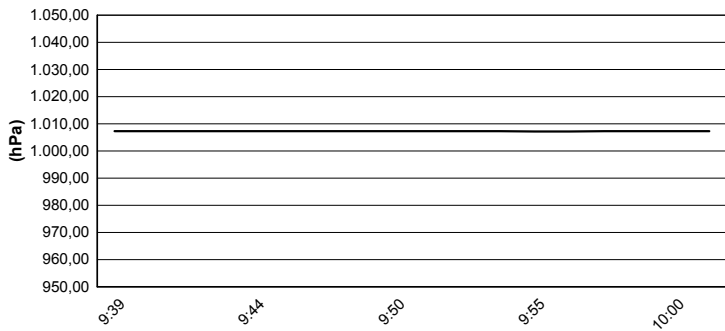

#### Humidity

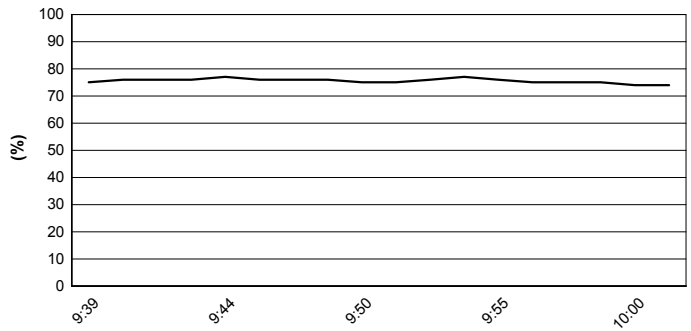

#### Wind Speed

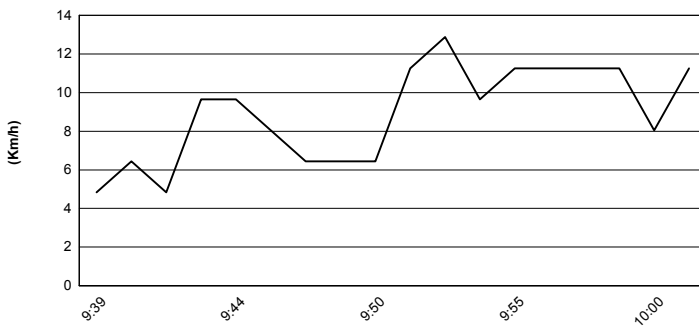

#### Wind Direction

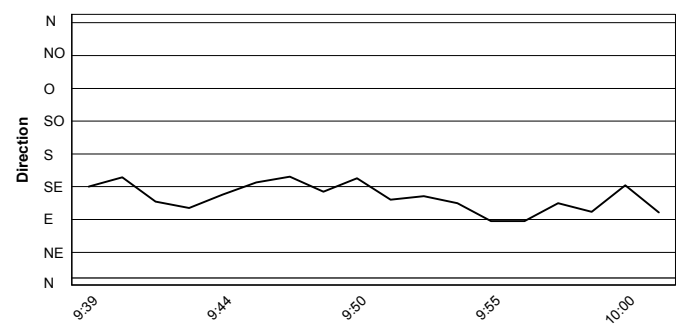

These data/results cannot be reproduced, stored and/or transmitted in whole or in part by any manner of electronic, mechanical, photocopying, recording, broadcasting or otherwise now known or herein after developed without the previous express consent by the copyright owner, except for reproduction in daily press and regular printed publications on sale to the public within 60 days of the event related to those data/results and always provided that copyright symbol appears together as follows below.  
© DORNA WSBK ORGANIZATION Srl 2016

