

## UK Round, 27-28-29 May 2016

### Superstock 1000 - Results Qualifying

No.	Rider	Nat	Team	Bike	Time	Gap	Rel.	Laps	Speed	
									Avg	Max
1	35 R. DE ROSA	ITA	Althea BMW Racing Team	BMW S 1000 RR	<b>1'29.515</b>			14	161,792	<b>262,1</b>
2	2 R. TAMBURINI	ITA	Nuova M2 Racing	Aprilia RSV4 RF	<b>1'29.837</b>	0.322	0.322	14	161,212	<b>262,8</b>
3	36 L. MERCADO	ARG	Aruba.it Racing - Junior Team	Ducati Panigale R	<b>1'30.067</b>	0.552	0.230	13	160,800	<b>260,9</b>
4	94 N. CANEPA	ITA	PATA Yamaha Official Stock Team	Yamaha YZF R1	<b>1'30.175</b>	0.660	0.108	14	160,608	<b>263,4</b>
5	74 K. CALIA	ITA	Nuova M2 Racing	Aprilia RSV4 RF	<b>1'30.487</b>	0.972	0.312	15	160,054	<b>259,6</b>
6	12 M. RINALDI	ITA	Aruba.it Racing - Junior Team	Ducati Panigale R	<b>1'30.668</b>	1.153	0.181	13	159,734	<b>261,5</b>
7	5 M. FACCANI	ITA	Triple-M Racing	Ducati Panigale R	<b>1'30.850</b>	1.335	0.182	12	159,414	<b>257,8</b>
8	87 L. MARCONI	ITA	Team Trasimeno	Yamaha YZF R1	<b>1'30.909</b>	1.394	0.059	12	159,311	<b>260,2</b>
9	77 W. TESSELS	NED	MTM / HS Kawasaki	Kawasaki ZX-10R	<b>1'31.161</b>	1.646	0.252	15	158,871	<b>252,9</b>
10	16 G. BLACK	GBR	MTM / HS Kawasaki	Kawasaki ZX-10R	<b>1'31.218</b>	1.703	0.057	15	158,771	<b>258,4</b>
11	11 J. GUARNONI	FRA	Pedercini Racing Kawasaki	Kawasaki ZX-10R	<b>1'31.292</b>	1.777	0.074	14	158,643	<b>259,6</b>
12	54 T. RAZGATLIOGLU	TUR	Kawasaki Puccetti Racing	Kawasaki ZX-10R	<b>1'31.298</b>	1.783	0.006	14	158,632	<b>259,6</b>
13	3 S. SUCHET	SUI	Berclaz Racing by MotoXracing	Yamaha YZF R1	<b>1'31.355</b>	1.840	0.057	14	158,533	<b>255,9</b>
14	4 D. DE BOER	NED	PATA Yamaha Official Stock Team	Yamaha YZF R1	<b>1'31.474</b>	1.959	0.119	14	158,327	<b>259,0</b>
15	58 E. PUSCEDDU	ITA	SK-Racing Team by Barni	Ducati Panigale R	<b>1'31.482</b>	1.967	0.008	12	158,313	<b>252,9</b>
16	43 F. MASSEI	ITA	Team Trasimeno	Yamaha YZF R1	<b>1'31.525</b>	2.010	0.043	11	158,239	<b>257,1</b>
17	82 L. JONES	GBR	Agro On-Benjan-Kawasaki	Kawasaki ZX-10R	<b>1'31.700</b>	2.185	0.175	14	157,937	<b>257,8</b>
18	59 A. MANTOVANI	ITA	Guandalini Racing Yamaha	Yamaha YZF R1	<b>1'31.705</b>	2.190	0.005	13	157,928	<b>256,5</b>
19	44 A. TUCCI	ITA	Berclaz Racing by MotoXracing	Yamaha YZF R1	<b>1'31.719</b>	2.204	0.014	15	157,904	<b>258,4</b>
20	23 C. PONSSON	FRA	Pedercini Racing Kawasaki	Kawasaki ZX-10R	<b>1'31.848</b>	2.333	0.129	13	157,682	<b>261,5</b>
21	70 L. VITALI	ITA	Team 2R Racing	BMW S 1000 RR	<b>1'31.873</b>	2.358	0.025	5	157,639	<b>258,4</b>
22	51 E. VIONNET	SUI	Motos Vionnet	BMW S 1000 RR	<b>1'31.997</b>	2.482	0.124	13	157,427	<b>260,9</b>
23	69 D. MCFADDEN	RSA	Agro On-Benjan-Kawasaki	Kawasaki ZX-10R	<b>1'32.003</b>	2.488	0.006	14	157,417	<b>255,3</b>
24	19 J. PUFFE	GER	Agro On-Benjan-Kawasaki	Kawasaki ZX-10R	<b>1'32.048</b>	2.533	0.045	14	157,340	<b>257,1</b>
25	151 T. AMICUCCI	ITA	Berclaz Racing by MotoXracing	Yamaha YZF R1	<b>1'32.125</b>	2.610	0.077	13	157,208	<b>255,3</b>
26	47 R. HARTOG	NED	Team Hartog - Jenik - Against Cancer	Kawasaki ZX-10R	<b>1'32.356</b>	2.841	0.231	16	156,815	<b>257,8</b>
27	32 M. MOSER	GER	Triple-M Racing	Ducati Panigale R	<b>1'32.403</b>	2.888	0.047	10	156,735	<b>251,2</b>
28	123 L. SALVADORI	ITA	GP Project	Aprilia RSV4 RF	<b>1'32.575</b>	3.060	0.172	13	156,444	<b>252,9</b>
29	99 F. CAVALLI	ITA	PUNTO MOTO Corse by Clasitaly	Kawasaki ZX-10R	<b>1'32.582</b>	3.067	0.007	14	156,432	<b>256,5</b>
30	92 B. LEU	SUI	Leu Racing Team	Yamaha YZF R1	<b>1'32.892</b>	3.377	0.310	13	155,910	<b>258,4</b>
31	52 G. DUWELZ	BEL	D.K. Racing	BMW S 1000 RR	<b>1'33.067</b>	3.552	0.175	11	155,617	<b>252,3</b>
32	91 L. OPPEDISANO	ITA	Saviofficina Racingteam	Kawasaki ZX-10R	<b>1'33.083</b>	3.568	0.016	14	155,590	<b>253,5</b>
33	9 T. FINSTERBUSCH	GER	BCC-Racing Team	Kawasaki ZX-10R	<b>1'33.284</b>	3.769	0.201	15	155,255	<b>258,4</b>
34	13 F. SANCHIONI	ITA	PUNTO MOTO Corse by Clasitaly	Kawasaki ZX-10R	<b>1'33.286</b>	3.771	0.002	13	155,252	<b>251,7</b>
35	25 J. HUBNER	SWE	Kawasaki Racing Team Sweden	Kawasaki ZX-10R	<b>1'34.424</b>	4.909	1.138	15	153,380	<b>254,1</b>
36	26 M. SBAIZ	ITA	BWG Racing	Kawasaki ZX-10R	<b>1'35.076</b>	5.561	0.652	14	152,329	<b>251,7</b>
----- Not Qualified -----										
NQ	34 T. TOFFEL	SUI	Motos Vionnet	BMW S 1000 RR	<b>1'36.073</b>	6.558	0.997	13	150,748	<b>252,3</b>

Qualifying Lap Time (107% of 1'29.515): 1'35.782

AIR	Humidity:	67%	Temp:	14°C
TRACK	Condition:	Dry	Temp:	23°C

Lap Record:	2015 L.Savadori	1'29.824	161,240	Km/h
Best Lap:	2015 R.Tamburini	1'29.449	161,910	Km/h

These data/results cannot be reproduced, stored and/or transmitted in whole or in part by any manner of electronic, mechanical, photocopying, recording, broadcasting or otherwise now known or herein after developed without the previous express consent by the copyright owner, except for reproduction in daily press and regular printed publications on sale to the public within 60 days of the event related to those data/results and always provided that copyright symbol appears together as follows below.

© DORNA WSBK ORGANIZATION Srl 2016

Start	End	The results are provisional until the end of the time limit for protests and appeals
28/05/2016 10:30	11:02	and the completion of the technical checks.



## UK Round, 27-28-29 May 2016

### Superstock 1000 - Results Qualifying

#### Session Highlights

10.30.08		Start
10.36.26	Cavalli	Time Deleted - Cut Chicane
10.38.36	Leu	Crashed - Turn 12
10.38.46	Leu	Re-joined
10.39.32	Ponsson	Time Deleted - Cut Chicane
10.42.26	Massei	Time Deleted - Cut Chicane
10.45.04	Razgatliloglu	On the Gravel - Re-Joined - Turn 2
10.48.50	Vitali	Crashed - Turn 3
10.51.39	Faccani	On the Gravel - Re-Joined - Turn 8
10.55.12	Moser	Crashed - Turn 11
10.55.37	Moser	Re-joined
10.56.43	Cavalli	On the Gravel - Re-Joined - Turn 11
10.57.44	Moser	Technical Problem - Turn 12
10.59.14	Moser	Re-joined
11.02.05		End Of Session

#### Fastest Laps Sequence

No.	Rider	Nat	Team	Bike	Local Time	Time	Gap	Avg
94	N. CANEPA	ITA	PATA Yamaha Official Stock Team	Yamaha YZF R1	10:33'12.547	<b>1'33.399</b>		155,064
23	C. PONSSON	FRA	Pedercini Racing Kawasaki	Kawasaki ZX-10R	10:33'13.398	<b>1'33.365</b>	-0.034	155,120
4	D. DE BOER	NED	PATA Yamaha Official Stock Team	Yamaha YZF R1	10:33'13.679	<b>1'33.164</b>	-0.201	155,455
5	M. FACCANI	ITA	Triple-M Racing	Ducati Panigale R	10:33'32.139	<b>1'32.185</b>	-0.979	157,106
87	L. MARCONI	ITA	Team Trasimeno	Yamaha YZF R1	10:34'37.026	<b>1'31.849</b>	-0.336	157,681
12	M. RINALDI	ITA	Aruba.it Racing - Junior Team	Ducati Panigale R	10:36'11.856	<b>1'31.802</b>	-0.047	157,761
36	L. MERCADO	ARG	Aruba.it Racing - Junior Team	Ducati Panigale R	10:36'16.721	<b>1'31.171</b>	-0.631	158,853
35	R. DE ROSA	ITA	Althea BMW Racing Team	BMW S 1000 RR	10:36'19.721	<b>1'30.356</b>	-0.815	160,286
35	R. DE ROSA	ITA	Althea BMW Racing Team	BMW S 1000 RR	10:52'24.228	<b>1'29.720</b>	-0.636	161,422
35	R. DE ROSA	ITA	Althea BMW Racing Team	BMW S 1000 RR	10:53'53.743	<b>1'29.515</b>	-0.205	161,792

These data/results cannot be reproduced, stored and/or transmitted in whole or in part by any manner of electronic, mechanical, photocopying, recording, broadcasting or otherwise now known or herein after developed without the previous express consent by the copyright owner, except for reproduction in daily press and regular printed publications on sale to the public within 60 days of the event related to those data/results and always provided that copyright symbol appears together as follows below.

© DORNA WSBK ORGANIZATION Srl 2016

Start	End	The results are provisional until the end of the time limit for protests and appeals
28/05/2016 10:30	11:02	and the completion of the technical checks.

FICR PERUGIA TIMING



Official Tyre Supplier



Official Timekeeper



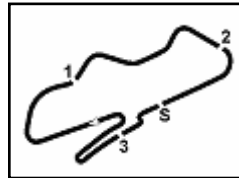

Donington Park 4.023 m

## UK Round, 27-28-29 May 2016

### Superstock 1000 - Ideal Times Qualifying

1 / 2

No. Rider	Nat	Bike	Seg. 1 Diff. 1	Seg. 2 Diff. 2	Seg. 3 Diff. 3	Seg. 4 Diff. 4	Seg. 5 Diff. 5	Ideal Time Best Lap	Pos.	Diff.
1 35 R. DE ROSA	ITA	BMW S 1000 RR	19.153 0.065	24.353 0.042	11.424 0.037	10.995 0.070	23.376	1'29.301 1'29.515	1	0.214
2 2 R. TAMBURINI	ITA	Aprilia RSV4 RF	19.364	24.468	11.493 0.035	10.860	23.601 0.016	1'29.786 1'29.837	2	0.051
3 94 N. CANEPA	ITA	Yamaha YZF R1	19.378 0.010	24.656	11.518	10.867 0.059	23.423 0.264	1'29.842 1'30.175	4	0.333
4 36 L. MERCADO	ARG	Ducati Panigale R	19.359 0.082	24.557	11.578	10.920	23.495 0.076	1'29.909 1'30.067	3	0.158
5 74 K. CALIA	ITA	Aprilia RSV4 RF	19.329 0.032	24.772 0.220	11.543	10.847 0.039	23.655 0.050	1'30.146 1'30.487	5	0.341
6 12 M. RINALDI	ITA	Ducati Panigale R	19.439	24.455 0.026	11.525	10.970	23.921 0.332	1'30.310 1'30.668	6	0.358
7 5 M. FACCANI	ITA	Ducati Panigale R	19.376	24.752	11.565 0.008	11.015 0.213	23.834 0.087	1'30.542 1'30.850	7	0.308
8 87 L. MARCONI	ITA	Yamaha YZF R1	19.550 0.073	24.928	11.502	11.034 0.072	23.719 0.031	1'30.733 1'30.909	8	0.176
9 77 W. TESSELS	NED	Kawasaki ZX-10R	19.425 0.101	24.654 0.121	11.525 0.031	11.135 0.122	24.021 0.026	1'30.760 1'31.161	9	0.401
10 16 G. BLACK	GBR	Kawasaki ZX-10R	19.510	24.809	11.547 0.080	11.203 0.048	23.828 0.193	1'30.897 1'31.218	10	0.321
11 43 F. MASSEI	ITA	Yamaha YZF R1	19.634 0.071	24.758	11.578 0.022	10.979 0.462	24.017 0.004	1'30.966 1'31.525	16	0.559
12 11 J. GUARNONI	FRA	Kawasaki ZX-10R	19.521	25.093	11.612 0.025	11.061 0.006	23.706 0.268	1'30.993 1'31.292	11	0.299
13 3 S. SUCHET	SUI	Yamaha YZF R1	19.458 0.100	25.034	11.604 0.007	11.090 0.024	23.927 0.111	1'31.113 1'31.355	13	0.242
14 54 T. RAZGATLIOGLU	TUR	Kawasaki ZX-10R	19.792	25.089 0.099	11.662	10.846	23.810	1'31.199 1'31.298	12	0.099
15 23 C. PONSSON	FRA	Kawasaki ZX-10R	19.715 0.087	24.855 0.213	11.693 0.112	11.135	23.888 0.150	1'31.286 1'31.848	20	0.562
16 59 A. MANTOVANI	ITA	Yamaha YZF R1	19.731 0.165	24.812	11.626	11.256 0.219	23.896	1'31.321 1'31.705	18	0.384
17 44 A. TUCCI	ITA	Yamaha YZF R1	19.560 0.178	25.186 0.173	11.651 0.016	11.189 0.026	23.740	1'31.326 1'31.719	19	0.393
18 4 D. DE BOER	NED	Yamaha YZF R1	19.591	25.080 0.101	11.474	11.180 0.007	24.021 0.020	1'31.346 1'31.474	14	0.128
19 58 E. PUSCEDDU	ITA	Ducati Panigale R	19.607	24.985	11.667 0.003	10.994	24.195 0.031	1'31.448 1'31.482	15	0.034
20 82 L. JONES	GBR	Kawasaki ZX-10R	19.559 0.206	25.178	11.650 0.028	11.188 0.005	23.886	1'31.461 1'31.700	17	0.239
21 19 J. PUFFE	GER	Kawasaki ZX-10R	19.510 0.074	25.062 0.130	11.650 0.106	11.245	24.102 0.169	1'31.569 1'32.048	24	0.479
22 32 M. MOSER	GER	Ducati Panigale R	19.552 0.301	24.959 0.215	11.651 0.228	11.233 0.038	24.226	1'31.621 1'32.403	27	0.782
23 51 E. VIONNET	SUI	BMW S 1000 RR	19.710	25.324	11.750	11.064 0.084	23.917 0.148	1'31.765 1'31.997	22	0.232
24 70 L. VITALI	ITA	BMW S 1000 RR	19.682	25.359	11.607	11.151	24.074	1'31.873 1'31.873	21	0.000
25 69 D. MCFADDEN	RSA	Kawasaki ZX-10R	19.714	25.218 0.086	11.753	11.269 0.024	23.939	1'31.893 1'32.003	23	0.110
26 151 T. AMICUCCI	ITA	Yamaha YZF R1	19.724 0.120	25.184 0.048	11.716	11.482	23.851	1'31.957 1'32.125	25	0.168
27 123 L. SALVADORI	ITA	Aprilia RSV4 RF	19.785 0.362	25.245 0.195	11.840 0.027	11.152	23.962 0.007	1'31.984 1'32.575	28	0.591
28 47 R. HARTOG	NED	Kawasaki ZX-10R	19.789 0.069	25.331 0.058	11.682	11.211 0.061	24.056 0.099	1'32.069 1'32.356	26	0.287
29 91 L. OPPEDISANO	ITA	Kawasaki ZX-10R	20.130 0.067	25.264 0.491	11.707 0.068	11.273 0.051	23.973 0.059	1'32.347 1'33.083	32	0.736
30 92 B. LEU	SUI	Yamaha YZF R1	19.809 0.061	25.490 0.101	11.660 0.130	11.387 0.124	24.130	1'32.476 1'32.892	30	0.416
31 99 F. CAVALLI	ITA	Kawasaki ZX-10R	19.946	25.199	11.814	11.248	24.375	1'32.582 1'32.582	29	0.000

28/05/2016

These data/results cannot be reproduced, stored and/or transmitted in whole or in part by any manner of electronic, mechanical, photocopying, recording, broadcasting or otherwise now known or herein after developed without the previous express consent by the copyright owner, except for reproduction in daily press and regular printed publications on sale to the public within 60 days of the event related to those data/results and always provided that copyright symbol appears together as follows below.

© DORNA WSBK ORGANIZATION Srl 2016

FICR PERUGIA TIMING



Official Tyre Supplier



Official Timekeeper

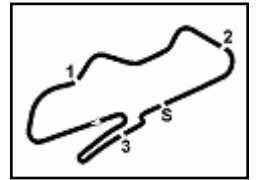

Donington Park 4.023 m

2 / 2

## UK Round, 27-28-29 May 2016

### Superstock 1000 - Ideal Times Qualifying

No. Rider	Nat	Bike	Seg. 1 Diff. 1	Seg. 2 Diff. 2	Seg. 3 Diff. 3	Seg. 4 Diff. 4	Seg. 5 Diff. 5	Ideal Time			
								Best Lap	Pos.	Diff.	
32	<b>9 T. FINSTERBUSCH</b>	GER	Kawasaki ZX-10R	20.107 0.025	25.434 0.049	11.706 0.082	11.254	24.245 0.382	<b>1'32.746</b> 1'33.284	33	0.538
33	<b>52 G. DUWELZ</b>	BEL	BMW S 1000 RR	20.001	25.508 0.139	11.681	11.170	24.568	<b>1'32.928</b> 1'33.067	31	0.139
34	<b>13 F. SANCHIONI</b>	ITA	Kawasaki ZX-10R	19.983	25.420 0.242	11.854	11.348	24.424 0.015	<b>1'33.029</b> 1'33.286	34	0.257
35	<b>25 J. HUBNER</b>	SWE	Kawasaki ZX-10R	20.223 0.368	25.859	11.891 0.012	11.463	24.608	<b>1'34.044</b> 1'34.424	35	0.380
36	<b>26 M. SBAIZ</b>	ITA	Kawasaki ZX-10R	20.076 0.452	25.798	11.826	11.811 0.412	24.701	<b>1'34.212</b> 1'35.076	36	0.864
37	<b>34 T. TOFFEL</b>	SUI	BMW S 1000 RR	20.645 0.083	26.363 0.111	11.998 0.129	11.853 0.112	24.755 0.024	<b>1'35.614</b> 1'36.073	37	0.459
<b>Overall Ideal Time</b>				19.153	24.353	11.424	10.846	23.376	<b>1'29.152</b>		

28/05/2016

These data/results cannot be reproduced, stored and/or transmitted in whole or in part by any manner of electronic, mechanical, photocopying, recording, broadcasting or otherwise now known or herein after developed without the previous express consent by the copyright owner, except for reproduction in daily press and regular printed publications on sale to the public within 60 days of the event related to those data/results and always provided that copyright symbol appears together as follows below.  
 © DORNA WSBK ORGANIZATION Srl 2016

FICR PERUGIA TIMING



Official Tyre Supplier



Official Timekeeper











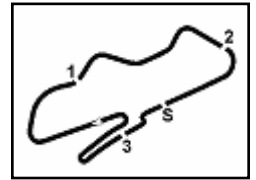

## UK Round, 27-28-29 May 2016

### Superstock 1000 - Chronological Analysis Qualifying

1	21.579	29.136	12.297	12.285	25.660	1'40.957	242.7	10:33'47.881
2	21.483	27.357	12.229	12.032	25.012	1'38.113	243.8	10:35'25.994
3	20.862	28.390	12.288	12.469	25.092	1'39.101	241.6	10:37'05.095
4	21.158	27.665	12.163	12.266	25.227	1'38.479	247.1	10:38'43.574
5	21.252	27.622	12.095	11.964	28.775	1'41.708 P	<b>252.3</b>	10:40'25.282
6	4'58.599	29.139	12.949	12.530	27.264	6'20.481 P	229.3	10:46'45.763
7	21.800	27.487	<b>11.998</b>	12.072	25.450	1'38.807	247.1	10:48'24.570
8	21.132	26.586	12.008	12.198	24.986	1'36.910	251.2	10:50'01.480
9	20.728	26.474	12.127	11.965	24.779	<b>1'36.073</b>	242.7	10:51'37.553
10	20.924	26.804	12.161	12.013	36.556	1'48.458 P	245.5	10:53'26.011
11	3'30.495	27.459	12.066	12.014	25.749	4'47.783 P	<b>252.3</b>	10:58'13.794
12	21.153	26.873	12.389	<b>11.853</b>	<b>24.755</b>	1'37.023	251.7	10:59'50.817
13	<b>20.645</b>	<b>26.363</b>	12.000	12.273	25.653	1'36.934	244.9	11:01'27.751

P = Pits In/Out - C = Lap-Time Cancelled

These data/results cannot be reproduced, stored and/or transmitted in whole or in part by any manner of electronic, mechanical, photocopying, recording, broadcasting or otherwise now known or herein after developed without the previous express consent by the copyright owner, except for reproduction in daily press and regular printed publications on sale to the public within 60 days of the event related to those data/results and always provided that copyright symbol appears together as follows below.

© DORNA WSBK ORGANIZATION Srl 2016

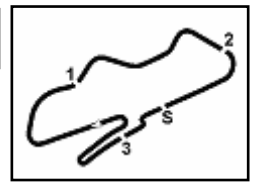

Donington Park 4.023 m

**UK Round, 27-28-29 May 2016**  
**Superstock 1000 - Weather Report Qualifying**

Session started 10:30 Session ended 11:02

**Air Temperature**

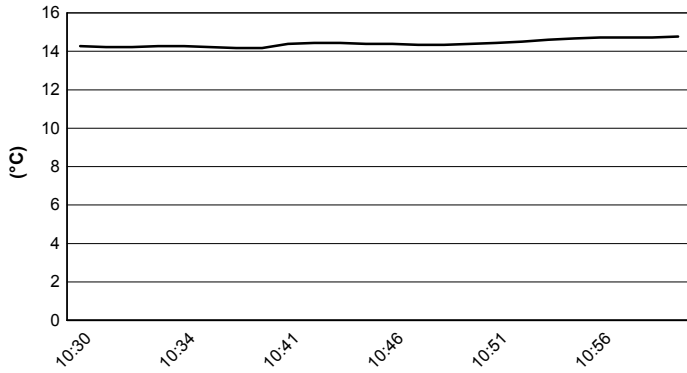

**Track Temperature**

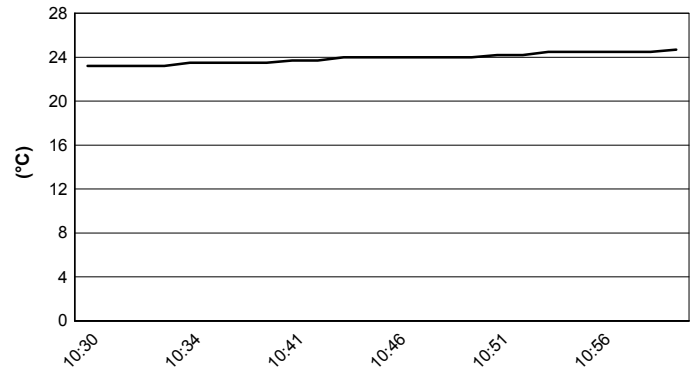

**Air Pressure**

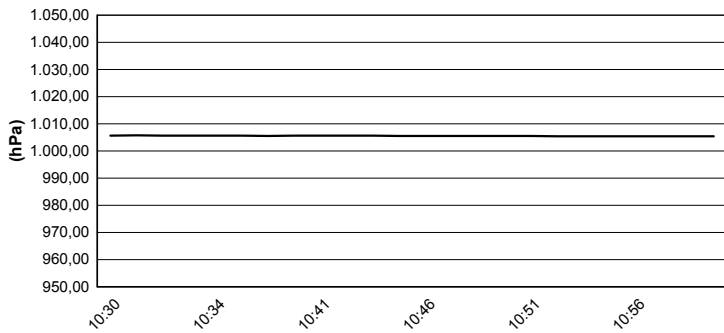

**Humidity**

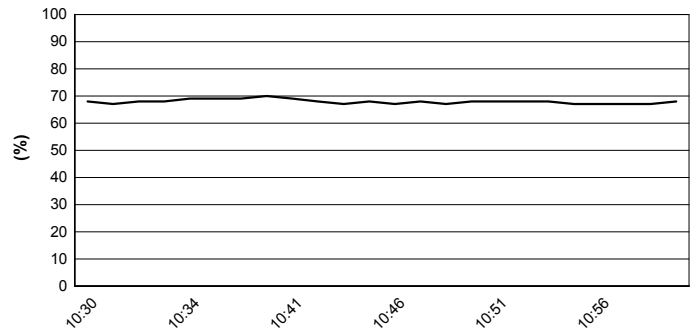

**Wind Speed**

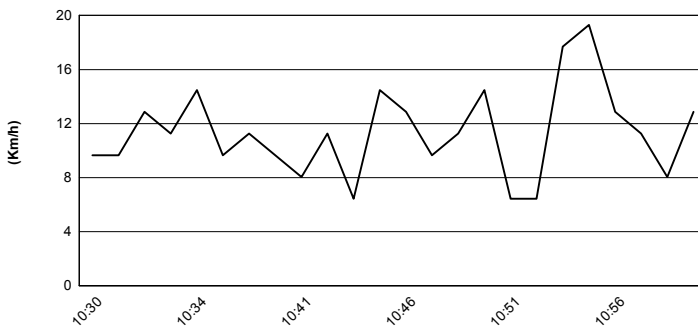

**Wind Direction**

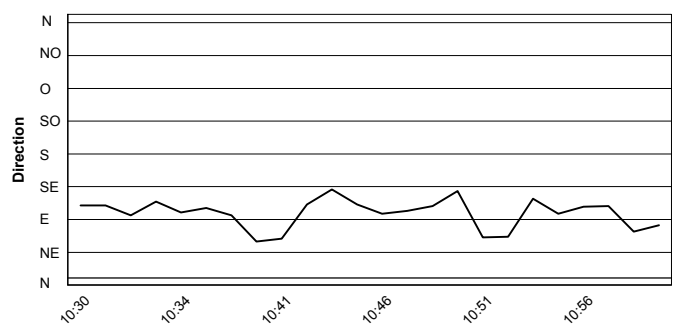

These data/results cannot be reproduced, stored and/or transmitted in whole or in part by any manner of electronic, mechanical, photocopying, recording, broadcasting or otherwise now known or herein after developed without the previous express consent by the copyright owner, except for reproduction in daily press and regular printed publications on sale to the public within 60 days of the event related to those data/results and always provided that copyright symbol appears together as follows below.  
 © DORNA WSBK ORGANIZATION Srl 2016



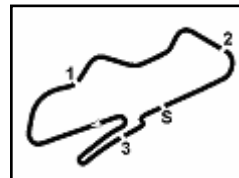

Donington Park 4.023 m

## UK Round, 27-28-29 May 2016

### Superstock 1000 - Provisional Starting Grid

15 Laps x 4,023 km = 60,345 km

1	35 DE ROSA R. BMW 1'29.515	2	2 TAMBURINI R. Aprilia 1'29.837	3	36 MERCADO L. Ducati 1'30.067
2	94 CANEPA N. Yamaha 1'30.175	4	74 CALIA K. Aprilia 1'30.487	5	12 RINALDI M. Ducati 1'30.668
3	5 FACCANI M. Ducati 1'30.850	6	87 MARCONI L. Yamaha 1'30.909	7	77 TESSELS W. Kawasaki 1'31.161
4	16 BLACK G. Kawasaki 1'31.218	8	11 GUARNONI J. Kawasaki 1'31.292	8	54 RAZGATLIOGLU T. Kawasaki 1'31.298
5	3 SUCHET S. Yamaha 1'31.355	9	4 DE BOER D. Yamaha 1'31.474	9	58 PUSCEDDU E. Ducati 1'31.482
6	43 MASSEI F. Yamaha 1'31.525	10	82 JONES L. Kawasaki 1'31.700	10	59 MANTOVANI A. Yamaha 1'31.705
7	44 TUCCI A. Yamaha 1'31.719	11	23 PONSSON C. Kawasaki 1'31.848	11	70 VITALI L. BMW 1'31.873
8	51 VIONNET E. BMW 1'31.997	12	69 MCFADDEN D. Kawasaki 1'32.003	12	19 PUFFE J. Kawasaki 1'32.048
9	151 AMICUCCI T. Yamaha 1'32.125	13	47 HARTOG R. Kawasaki 1'32.356	13	32 MOSER M. Ducati 1'32.403
10	123 SALVADORI L. Aprilia 1'32.575	14	99 CAVALLI F. Kawasaki 1'32.582	14	92 LEU B. Yamaha 1'32.892
11	52 DUWELZ G. BMW 1'33.067	15	91 OPPERDISANO L. Kawasaki 1'33.083	15	9 FINSTERBUSCH T. Kawasaki 1'33.284
12	13 SANCHIONI F. Kawasaki 1'33.286	16	25 HUBNER J. Kawasaki 1'34.424	16	26 SBAIZ M. Kawasaki 1'35.076

Jury President .....

..... Race Director

These data/results cannot be reproduced, stored and/or transmitted in whole or in part by any manner of electronic, mechanical, photocopying, recording, broadcasting or otherwise now known or herein after developed without the previous express consent by the copyright owner, except for reproduction in daily press and regular printed publications on sale to the public within 60 days of the event related to those data/results and always provided that copyright symbol appears together as follows below.

© DORNA WSBK ORGANIZATION Srl 2016

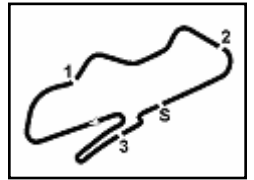

## UK Round, 27-28-29 May 2016

### Superstock 1000 - Pole Ranking

	2013	2014	2015	2016
<b>01 Aragon</b>	Barrier (Fra) Bmw 2'01.347 (158,5 Km/h)	Mercado (Arg) Duc 2'01.610 (158,2 Km/h)	Savadori (Ita) Apr 1'52.577 (162,4 Km/h)	Marino (Fra) Yam 1'52.773 (162,1 Km/h)
<b>02 Assen</b>	La Marra (Ita) Duc 1'38.571 (165,9 Km/h)	Savadori (Ita) Kaw 1'38.252 (166,4 Km/h)	Savadori (Ita) Apr 1'36.998 (168,6 Km/h)	Russo (Ita) Yam 1'38.248 (166,4 Km/h)
<b>03 Imola</b>	Barrier (Fra) Bmw 1'49.900 (161,7 Km/h)	Massei (Ita) Duc 1'50.351 (161,0 Km/h)	Jezek (Cze) Duc 1'49.071 (162,9 Km/h)	Tamburini (Ita) Apr 1'49.672 (162,0 Km/h)
<b>04 Donington</b>			Tamburini (Ita) Bmw 1'29.449 (161,9 Km/h)	De Rosa (Ita) Bmw 1'29.515 (161,8 Km/h)
<b>05 Misano Adriatico</b>		Savadori (Ita) Kaw 1'38.974 (153,7 Km/h)	Savadori (Ita) Apr 1'36.384 (157,8 Km/h)	
<b>07 Magny-Cours</b>	Guarnoni (Fra) Kaw 1'41.523 (156,4 Km/h)	Savadori (Ita) Kaw 1'40.781 (157,6 Km/h)	Guarnoni (Fra) Yam 1'57.937 (134,6 Km/h)	
<b>08 Jerez</b>	Guarnoni (Fra) Kaw 1'45.062 (151,6 Km/h)	Mercado (Arg) Duc 1'45.018 (151,6 Km/h)	Tamburini (Ita) Bmw 1'44.188 (152,8 Km/h)	

### 2016

1	R. De Rosa
1	R. Russo
1	F. Marino
1	R. Tamburini

### ALL TIMES

14	S. Barrier	4	M. Pirro	2	L. Mercado
13	A. Badovini	4	R. Tamburini	1	D. Jefferies
7	W. Tortoroglio	3	C. Burns	1	F. Foret
7	V. Iannuzzo	3	M. Fabrizio	1	J. Morley
7	C. Corti	3	E. La Marra	1	G. Mason
7	L. Savadori	3	J. Guarnoni	1	C. Vermeulen
6	X. Simeon	2	S. Nebel	1	M. Nutt
6	D. Petrucci	2	J. Ellison	1	R. Chiarello
5	G. Vizziello	2	F. Capriotti	1	I. Sala
5	M. Berger	2	L. Alfonsi	1	M. Bauer
4	K. Harris	2	D. Oliver	1	B. Veneman
4	D. Van Keymeulen	2	A. Polita	1	M. Smrz
4	K. Sofuoglu	2	I. Dionisi	1	M. Baiocco
4	N. Canepa	2	L. Lanzi	1	I. Silva
4	D. Giugliano	2	L. Scassa	1	O. Jezek
4	B. Roberts	2	M. Roccoli	1	L. Baz

These data/results cannot be reproduced, stored and/or transmitted in whole or in part by any manner of electronic, mechanical, photocopying, recording, broadcasting or otherwise now known or herein after developed without the previous express consent by the copyright owner, except for reproduction in daily press and regular printed publications on sale to the public within 60 days of the event related to those data/results and always provided that copyright symbol appears together as follows below.

© DORNA WSBK ORGANIZATION Srl 2016