

Lausitzring 4.265 m

1 / 2

German Round, 16-17-18 September 2016

World Superbike - Results Superpole 1

No.	Rider	Nat	Team	Bike	Time	Gap	Rel.	Laps	Speed	
									Avg	Max
1*	34 D. GIUGLIANO	ITA	Aruba.it Racing - Ducati	Ducati Panigale R	1'46.244			6	144,516	260,2
2*	1 J. REA	GBR	Kawasaki Racing Team	Kawasaki ZX-10R	1'46.513	0.269	0.269	6	144,151	272,1
3	12 X. FORÉS	ESP	Barni Racing Team	Ducati Panigale R	1'46.973	0.729	0.460	6	143,532	274,1
4	9 D. SCHMITTER	SUI	Grillini Racing Team	Kawasaki ZX-10R	1'47.040	0.796	0.067	5	143,442	274,1
5	40 R. RAMOS	ESP	Team GoEleven	Kawasaki ZX-10R	1'47.776	1.532	0.736	6	142,462	273,4
6	13 A. WEST	AUS	Pedercini Racing	Kawasaki ZX-10R	1'48.448	2.204	0.672	7	141,579	270,7
7	25 J. BROOKES	AUS	Milwaukee BMW	BMW S1000 RR	1'48.616	2.372	0.168	6	141,360	266,7
8	15 A. DE ANGELIS	RSM	IodaRacing Team	Aprilia RSV4 RF	1'49.945	3.701	1.329	5	139,652	285,0
9	99 L. SCASSA	ITA	VFT Racing	Ducati Panigale R	1'50.132	3.888	0.187	6	139,415	267,3
10	4 G. VIZZIELLO	ITA	Grillini Racing Team	Kawasaki ZX-10R	1'51.418	5.174	1.286	6	137,805	262,7
11	119 P. SZKOPEK	POL	Team Tóth	Yamaha YZF R1	1'51.870	5.626	0.452	6	137,249	257,1
12	17 K. ABRAHAM	CZE	Milwaukee BMW	BMW S1000 RR	1'52.074	5.830	0.204	3	136,999	253,4
13	56 P. SEBESTYÉN	HUN	Team Tóth	Yamaha YZF R1	1'52.356	6.112	0.282	6	136,655	260,8
14	11 S. AL SULAITI	QAT	Pedercini Racing	Kawasaki ZX-10R	1'54.203	7.959	1.847	7	134,445	245,9

* Qualified to Superpole 2

AIR	Humidity:	83%	Temp:	17°C
TRACK	Condition:	Wet	Temp:	22°C

Lap Record:	2016 L.Savadori	1'37.449	157,560	Km/h
Best Lap:	2007 N.Haga	1'38.622	155,690	Km/h

These data/results cannot be reproduced, stored and/or transmitted in whole or in part by any manner of electronic, mechanical, photocopying, recording, broadcasting or otherwise now known or herein after developed without the previous express consent by the copyright owner, except for reproduction in daily press and regular printed publications on sale to the public within 60 days of the event related to those data/results and always provided that copyright symbol appears together as follows below.

© DORNA WSBK ORGANIZATION Srl 2016

Start	End	The results are provisional until the end of the time limit for protests and appeals and the completion of the technical checks.
17/09/2016 10:30	10:47	

FCR PERGGIA TIMING



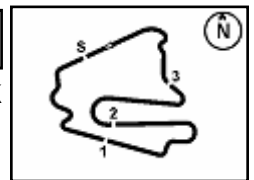

German Round, 16-17-18 September 2016

World Superbike - Results Superpole 1

Session Highlights

10.30.01 Start
 10.44.46 De Angelis Crashed - Rider OK - Turn 2
 10.47.10 End Of Session

Fastest Laps Sequence

No.	Rider	Nat	Team	Bike	Local Time	Time	Gap	Avg
25	J. BROOKES	AUS	Milwaukee BMW	BMW S1000 RR	10:34'02.957	1'54.643		133,929
13	A. WEST	AUS	Pedercini Racing	Kawasaki ZX-10R	10:34'07.196	1'52.223	-2.420	136,817
13	A. WEST	AUS	Pedercini Racing	Kawasaki ZX-10R	10:35'58.136	1'50.940	-1.283	138,399
13	A. WEST	AUS	Pedercini Racing	Kawasaki ZX-10R	10:37'48.477	1'50.341	-0.599	139,150
1	J. REA	GBR	Kawasaki Racing Team	Kawasaki ZX-10R	10:38'37.207	1'50.200	-0.141	139,328
1	J. REA	GBR	Kawasaki Racing Team	Kawasaki ZX-10R	10:40'26.329	1'49.122	-1.078	140,705
12	X. FORÉS	ESP	Barni Racing Team	Ducati Panigale R	10:43'08.636	1'48.062	-1.060	142,085
34	D. GIUGLIANO	ITA	Aruba.it Racing - Ducati	Ducati Panigale R	10:44'04.024	1'46.723	-1.339	143,868
1	J. REA	GBR	Kawasaki Racing Team	Kawasaki ZX-10R	10:44'08.680	1'46.513	-0.210	144,151
34	D. GIUGLIANO	ITA	Aruba.it Racing - Ducati	Ducati Panigale R	10:45'50.268	1'46.244	-0.269	144,516

These data/results cannot be reproduced, stored and/or transmitted in whole or in part by any manner of electronic, mechanical, photocopying, recording, broadcasting or otherwise now known or herein after developed without the previous express consent by the copyright owner, except for reproduction in daily press and regular printed publications on sale to the public within 60 days of the event related to those data/results and always provided that copyright symbol appears together as follows below.

© DORNA WSBK ORGANIZATION Srl 2016

17/09/2016	Start 10:30	End 10:47	The results are provisional until the end of the time limit for protests and appeals and the completion of the technical checks.
------------	----------------	--------------	--

German Round, 16-17-18 September 2016

World Superbike - Best Sector & Speed Superpole 1

Lausitzring 4.265 m

Best Lap

1	34 D. GIUGLIANO	Ducati Panigale R	1'46.244
2	1 J. REA	Kawasaki ZX-10R	1'46.513
3	12 X. FORÉS	Ducati Panigale R	1'46.973
4	9 D. SCHMITTER	Kawasaki ZX-10R	1'47.040
5	40 R. RAMOS	Kawasaki ZX-10R	1'47.776
6	13 A. WEST	Kawasaki ZX-10R	1'48.448
7	25 J. BROOKES	BMW S1000 RR	1'48.616
8	15 A. DE ANGELIS	Aprilia RSV4 RF	1'49.945
9	99 L. SCASSA	Ducati Panigale R	1'50.132
10	4 G. VIZZIELLO	Kawasaki ZX-10R	1'51.418
11	119 P. SZKOPEK	Yamaha YZF R1	1'51.870
12	17 K. ABRAHAM	BMW S1000 RR	1'52.074
13	56 P. SEBESTYÉN	Yamaha YZF R1	1'52.356
14	11 S. AL SULAITI	Kawasaki ZX-10R	1'54.203

Best Sector & Speed

1	15 A. DE ANGELIS	Aprilia RSV4 RF	285.0
2	12 X. FORÉS	Ducati Panigale R	274.1
3	9 D. SCHMITTER	Kawasaki ZX-10R	274.1
4	40 R. RAMOS	Kawasaki ZX-10R	273.4
5	1 J. REA	Kawasaki ZX-10R	272.1
6	13 A. WEST	Kawasaki ZX-10R	270.7
7	99 L. SCASSA	Ducati Panigale R	267.3
8	25 J. BROOKES	BMW S1000 RR	266.7
9	4 G. VIZZIELLO	Kawasaki ZX-10R	262.7
10	56 P. SEBESTYÉN	Yamaha YZF R1	260.8
11	34 D. GIUGLIANO	Ducati Panigale R	260.2
12	119 P. SZKOPEK	Yamaha YZF R1	257.1
13	17 K. ABRAHAM	BMW S1000 RR	253.4
14	11 S. AL SULAITI	Kawasaki ZX-10R	245.9

Seg. 1		Seg. 2		Seg. 3		Seg. 4		Seg. 5						
1	15 A. DE ANGELIS	1.489	1	1 J. REA	27.631	1	34 D. GIUGLIANO	32.665	1	9 D. SCHMITTER	23.591	1	34 D. GIUGLIANO	20.038
2	1 J. REA	1.549	2	34 D. GIUGLIANO	28.168	2	1 J. REA	32.806	2	34 D. GIUGLIANO	23.601	2	40 R. RAMOS	20.052
3	40 R. RAMOS	1.550	3	12 X. FORÉS	28.401	3	9 D. SCHMITTER	32.919	3	12 X. FORÉS	23.725	3	1 J. REA	20.163
4	13 A. WEST	1.562	4	9 D. SCHMITTER	28.504	4	12 X. FORÉS	32.958	4	1 J. REA	23.947	4	15 A. DE ANGELIS	20.171
5	12 X. FORÉS	1.563	5	99 L. SCASSA	28.631	5	25 J. BROOKES	33.117	5	40 R. RAMOS	23.973	5	12 X. FORÉS	20.210
6	9 D. SCHMITTER	1.568	6	13 A. WEST	28.676	6	13 A. WEST	33.138	6	15 A. DE ANGELIS	24.189	6	13 A. WEST	20.318
7	25 J. BROOKES	1.575	7	40 R. RAMOS	28.911	7	40 R. RAMOS	33.290	7	13 A. WEST	24.196	7	9 D. SCHMITTER	20.337
8	34 D. GIUGLIANO	1.581	8	25 J. BROOKES	28.922	8	15 A. DE ANGELIS	33.652	8	25 J. BROOKES	24.325	8	17 K. ABRAHAM	20.512
9	17 K. ABRAHAM	1.598	9	4 G. VIZZIELLO	29.016	9	99 L. SCASSA	33.742	9	119 P. SZKOPEK	24.605	9	25 J. BROOKES	20.585
10	4 G. VIZZIELLO	1.603	10	11 S. AL SULAITI	29.455	10	56 P. SEBESTYÉN	34.371	10	99 L. SCASSA	24.655	10	99 L. SCASSA	21.000
11	99 L. SCASSA	1.605	11	15 A. DE ANGELIS	29.945	11	119 P. SZKOPEK	34.465	11	17 K. ABRAHAM	24.666	11	4 G. VIZZIELLO	21.096
12	119 P. SZKOPEK	1.615	12	119 P. SZKOPEK	30.063	12	4 G. VIZZIELLO	34.885	12	56 P. SEBESTYÉN	24.717	12	119 P. SZKOPEK	21.122
13	56 P. SEBESTYÉN	1.628	13	56 P. SEBESTYÉN	30.122	13	17 K. ABRAHAM	34.949	13	4 G. VIZZIELLO	24.818	13	56 P. SEBESTYÉN	21.164
14	11 S. AL SULAITI	1.659	14	17 K. ABRAHAM	30.349	14	11 S. AL SULAITI	35.287	14	11 S. AL SULAITI	25.571	14	11 S. AL SULAITI	22.158

17/09/2016

These data/results cannot be reproduced, stored and/or transmitted in whole or in part by any manner of electronic, mechanical, photocopying, recording, broadcasting or otherwise now known or herein after developed without the previous express consent by the copyright owner, except for reproduction in daily press and regular printed publications on sale to the public within 60 days of the event related to those data/results and always provided that copyright symbol appears together as follows below.

© DORNA WSBK ORGANIZATION Srl 2016

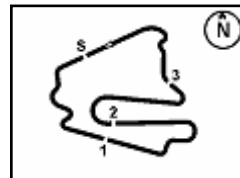

Lausitzring 4.265 m

1 / 1

No. Rider	Nat	Bike	Seg. 1 Diff. 1	Seg. 2 Diff. 2	Seg. 3 Diff. 3	Seg. 4 Diff. 4	Seg. 5 Diff. 5	Ideal Time Best Lap	Pos.	Diff.
1 34 D. GIUGLIANO	ITA	Ducati Panigale R	1.581 0.021	28.168 0.170	32.665	23.601	20.038	1'46.053 1'46.244	1	0.191
2 1 J. REA	GBR	Kawasaki ZX-10R	1.549 0.008	27.631 0.280	32.806	23.947 0.129	20.163	1'46.096 1'46.513	2	0.417
3 12 X. FORÉS	ESP	Ducati Panigale R	1.563 0.009	28.401	32.958	23.725 0.065	20.210 0.042	1'46.857 1'46.973	3	0.116
4 9 D. SCHMITTER	SUI	Kawasaki ZX-10R	1.568	28.504 0.121	32.919	23.591	20.337	1'46.919 1'47.040	4	0.121
5 40 R. RAMOS	ESP	Kawasaki ZX-10R	1.550	28.911	33.290	23.973	20.052	1'47.776 1'47.776	5	0.000
6 13 A. WEST	AUS	Kawasaki ZX-10R	1.562	28.676 0.558	33.138	24.196	20.318	1'47.890 1'48.448	6	0.558
7 25 J. BROOKES	AUS	BMW S1000 RR	1.575	28.922	33.117	24.325	20.585 0.092	1'48.524 1'48.616	7	0.092
8 15 A. DE ANGELIS	RSM	Aprilia RSV4 RF	1.489 0.032	29.945	33.652 0.441	24.189 0.026	20.171	1'49.446 1'49.945	8	0.499
9 99 L. SCASSA	ITA	Ducati Panigale R	1.605 0.012	28.631	33.742 0.190	24.655 0.207	21.000 0.090	1'49.633 1'50.132	9	0.499
10 4 G. VIZZIELLO	ITA	Kawasaki ZX-10R	1.603	29.016	34.885	24.818	21.096	1'51.418 1'51.418	10	0.000
11 119 P. SZKOPEK	POL	Yamaha YZF R1	1.615	30.063	34.465	24.605	21.122	1'51.870 1'51.870	11	0.000
12 56 P. SEBESTYÉN	HUN	Yamaha YZF R1	1.628	30.122 0.354	34.371	24.717	21.164	1'52.002 1'52.356	13	0.354
13 17 K. ABRAHAM	CZE	BMW S1000 RR	1.598	30.349	34.949	24.666	20.512	1'52.074 1'52.074	12	0.000
14 11 S. AL SULAITI	QAT	Kawasaki ZX-10R	1.659 0.008	29.455	35.287	25.571	22.158 0.065	1'54.130 1'54.203	14	0.073
Overall Ideal Time			1.489	27.631	32.665	23.591	20.038	1'45.414		

17/09/2016

These data/results cannot be reproduced, stored and/or transmitted in whole or in part by any manner of electronic, mechanical, photocopying, recording, broadcasting or otherwise now known or herein after developed without the previous express consent by the copyright owner, except for reproduction in daily press and regular printed publications on sale to the public within 60 days of the event related to those data/results and always provided that copyright symbol appears together as follows below.
© DORNA WSBK ORGANIZATION Srl 2016

PIRELLI PERGOIA TUNING



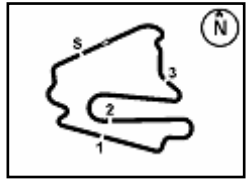

Lausitzring 4.265 m

German Round, 16-17-18 September 2016
World Superbike - Weather Report Superpole 1

Session started 10:30 Session ended 10:47

Air Temperature

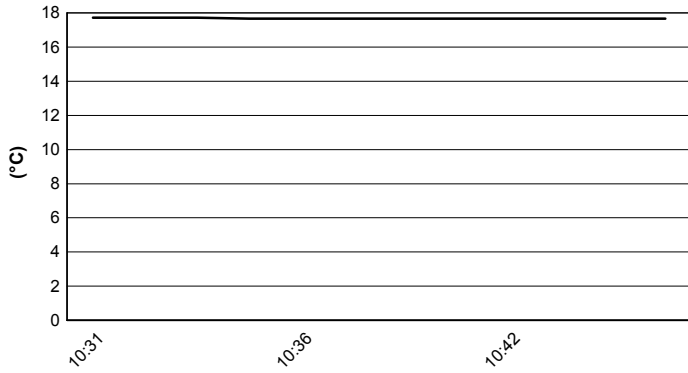

Track Temperature

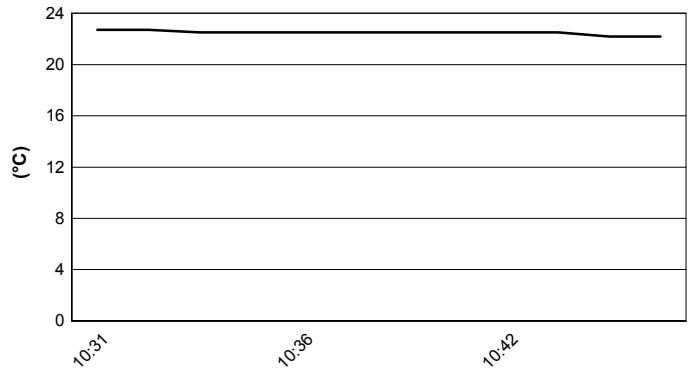

Air Pressure

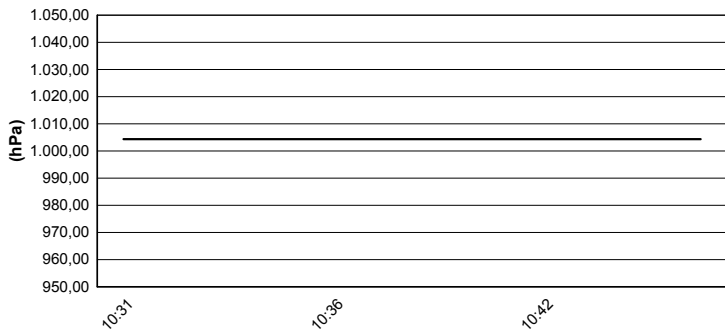

Humidity

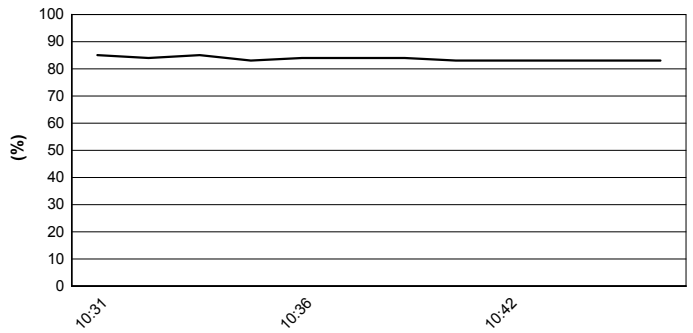

Wind Speed

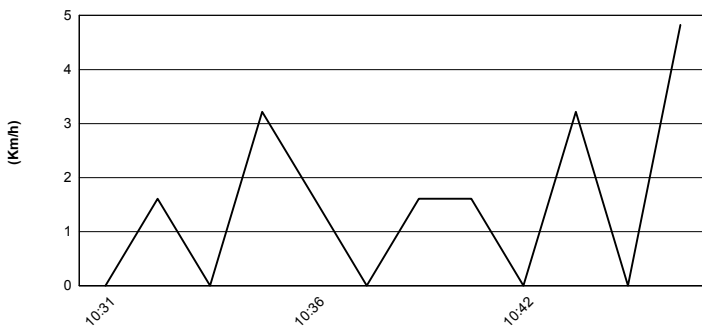

Wind Direction

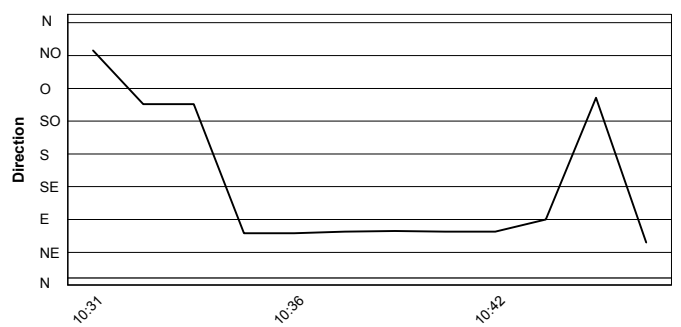

These data/results cannot be reproduced, stored and/or transmitted in whole or in part by any manner of electronic, mechanical, photocopying, recording, broadcasting or otherwise now known or herein after developed without the previous express consent by the copyright owner, except for reproduction in daily press and regular printed publications on sale to the public within 60 days of the event related to those data/results and always provided that copyright symbol appears together as follows below.
© DORNA WSBK ORGANIZATION Srl 2016