



Lausitzring 4.265 m

German Round, 16-17-18 September 2016

World Superbike - Free Practices & Superpole Combined Results

No.	Rider	Nat	Team	Bike	FP 1	FP 2	Laps	Superpole	Gap	Time	Avg
1	7 C. DAVIES	GBR	Aruba.it Racing - Ducati	Ducati Panigale R	1'38.368	1'37.656	48	1'37.883		1'37.883	156,861
2	66 T. SYKES	GBR	Kawasaki Racing Team	Kawasaki ZX-10R	1'38.302	1'37.557	42	1'38.008	0.125	1'38.008	156,661
3	69 N. HAYDEN	USA	Honda World Superbike Team	Honda CBR1000RR SP	1'38.102	1'37.713	49	1'38.875	0.992	1'38.875	155,287
4	32 L. SAVADORI	ITA	IodaRacing Team	Aprilia RSV4 RF	1'40.318	1'37.449	45	1'39.208	1.325	1'39.208	154,766
5	81 J. TORRES	ESP	Althea BMW Racing Team	BMW S1000 RR	1'37.775	1'37.868	56	1'39.220	1.337	1'39.220	154,747
6	1 J. REA	GBR	Kawasaki Racing Team	Kawasaki ZX-10R	1'38.720	1'37.996	44	1'39.421	1.538	1'39.421	154,434
7	2 L. CAMIER	GBR	MV Agusta Reparto Corse	MV Agusta 1000 F4	1'37.914	1'37.809	49	1'39.525	1.642	1'39.525	154,273
8	34 D. GIUGLIANO	ITA	Aruba.it Racing - Ducati	Ducati Panigale R	1'39.058	1'38.575	41	1'39.729	1.846	1'39.729	153,957
9	50 S. GUINTOLI	FRA	Pata Yamaha Official WorldSBK Team	Yamaha YZF R1	1'38.384	1'37.753	44	1'39.786	1.903	1'39.786	153,869
10	60 M. VAN DER MARK	NED	Honda World Superbike Team	Honda CBR1000RR SP	1'37.927	1'38.002	51	1'40.399	2.516	1'40.399	152,930
11	21 M. REITERBERGER	GER	Althea BMW Racing Team	BMW S1000 RR	1'38.309	1'37.483	50	1'41.583	3.700	1'41.583	151,147
12	22 A. LOWES	GBR	Pata Yamaha Official WorldSBK Team	Yamaha YZF R1	1'37.872	1'37.805	33			1'37.805	156,986
13	12 X. FORÉS	ESP	Barni Racing Team	Ducati Panigale R	1'39.268	1'39.037	28	1'46.973		1'46.973	143,532
14	9 D. SCHMITTER	SUI	Grillini Racing Team	Kawasaki ZX-10R	1'42.181	1'41.602	42	1'47.040	0.067	1'47.040	143,442
15	40 R. RAMOS	ESP	Team GoEleven	Kawasaki ZX-10R	1'41.911	1'40.362	43	1'47.776	0.803	1'47.776	142,462
16	13 A. WEST	AUS	Pedercini Racing	Kawasaki ZX-10R	1'39.610	1'38.790	48	1'48.448	1.475	1'48.448	141,579
17	25 J. BROOKES	AUS	Milwaukee BMW	BMW S1000 RR	1'40.836	1'40.336	35	1'48.616	1.643	1'48.616	141,360
18	15 A. DE ANGELIS	RSM	IodaRacing Team	Aprilia RSV4 RF	1'39.282	1'38.356	48	1'49.945	2.972	1'49.945	139,652
19	99 L. SCASSA	ITA	VFT Racing	Ducati Panigale R	1'41.459	1'40.031	35	1'50.132	3.159	1'50.132	139,415
20	4 G. VIZZIELLO	ITA	Grillini Racing Team	Kawasaki ZX-10R	1'41.693	1'40.924	29	1'51.418	4.445	1'51.418	137,805
21	119 P. SZKOPEK	POL	Team Tóth	Yamaha YZF R1	1'41.537	1'40.060	30	1'51.870	4.897	1'51.870	137,249
22	17 K. ABRAHAM	CZE	Milwaukee BMW	BMW S1000 RR	1'41.439	1'40.618	47	1'52.074	5.101	1'52.074	136,999
23	56 P. SEBESTYÉN	HUN	Team Tóth	Yamaha YZF R1	1'42.726	1'41.543	44	1'52.356	5.383	1'52.356	136,655
24	11 S. AL SULAITI	QAT	Pedercini Racing	Kawasaki ZX-10R	1'43.588	1'42.294	37	1'54.203	7.230	1'54.203	134,445

17/09/2016

The results are provisional until the end of the time limit for protests and appeals and the completion of the technical checks.

These data/results cannot be reproduced, stored and/or transmitted in whole or in part by any manner of electronic, mechanical, photocopying, recording, broadcasting or otherwise now known or herein after developed without the previous express consent by the copyright owner, except for reproduction in daily press and regular printed publications on sale to the public within 60 days of the event related to those data/results and always provided that copyright symbol appears together as follows below.

© DORNA WSBK ORGANIZATION Srl 2016

FCR PERUGIA TUNING



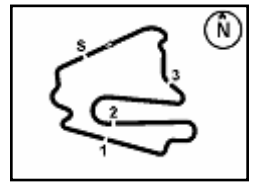

Lausitzring 4.265 m

German Round, 16-17-18 September 2016

World Superbike - Starting Grid - Race 1

21 Laps x 4,265 km = 89,565 km

		3		2		1							
	69	HAYDEN N.	Honda	1'38.875 SP2	66	SYKES T.	Kawasaki	1'38.008 SP2	7	DAVIES C.	Ducati	1'37.883 SP2	1
	6		5		4		7						
1	REA J.	Kawasaki	1'39.421 SP2	81	TORRES J.	BMW	1'39.220 SP2	32	SAVADORI L.	Aprilia	1'39.208 SP2	2	
	9		8		10		7						
	50	GUINTOLI S.	Yamaha	1'39.786 SP2	34	GIUGLIANO D.	Ducati	1'39.729 SP2	2	CAMIER L.	MV Agusta	1'39.525 SP2	3
	12		11		13		10						
22	LOWES A.	Yamaha		21	REITERBERGER M.	BMW	1'41.583 SP2	60	VAN DER MARK M.	Honda	1'40.399 SP2	4	
	15		14		16		13						
	40	RAMOS R.	Kawasaki	1'47.776 SP1	9	SCHMITTER D.	Kawasaki	1'47.040 SP1	12	FORÉS X.	Ducati	1'46.973 SP1	5
	18		17		19		16						
15	DE ANGELIS A.	Aprilia	1'49.945 SP1	25	BROOKES J.	BMW	1'48.616 SP1	13	WEST A.	Kawasaki	1'48.448 SP1	6	
	21		20		22		19						
	119	SZKOPEK P.	Yamaha	1'51.870 SP1	4	VIZZIELLO G.	Kawasaki	1'51.418 SP1	99	SCASSA L.	Ducati	1'50.132 SP1	7
	24		23		22		20						
11	AL SULAITI S.	Kawasaki	1'54.203 SP1	56	SEBESTYÉN P.	Yamaha	1'52.356 SP1	17	ABRAHAM K.	BMW	1'52.074 SP1	8	

Jury President

..... Race Director

These data/results cannot be reproduced, stored and/or transmitted in whole or in part by any manner of electronic, mechanical, photocopying, recording, broadcasting or otherwise now known or herein after developed without the previous express consent by the copyright owner, except for reproduction in daily press and regular printed publications on sale to the public within 60 days of the event related to those data/results and always provided that copyright symbol appears together as follows below.

© DORNA WSBK ORGANIZATION Srl 2016

FICR PEROGIA TUNING



Official Tyre Supplier



Official Timekeeper

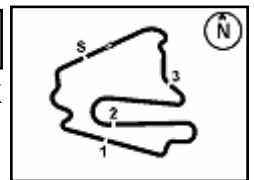

Lausitzring 4.265 m

1 / 2

German Round, 16-17-18 September 2016

World Superbike - Results Superpole 2

No.	Rider	Nat	Team	Bike	Time	Gap	Rel.	Laps	Speed	
									Avg	Max
1	7 C. DAVIES	GBR	Aruba.it Racing - Ducati	Ducati Panigale R	1'37.883			7	156,861	282,0
2	66 T. SYKES	GBR	Kawasaki Racing Team	Kawasaki ZX-10R	1'38.008	0.125	0.125	6	156,661	281,3
3	69 N. HAYDEN	USA	Honda World Superbike Team	Honda CBR1000RR SP	1'38.875	0.992	0.867	4	155,287	279,1
4	32 L. SAVADORI	ITA	IodaRacing Team	Aprilia RSV4 RF	1'39.208	1.325	0.333	8	154,766	282,8
5	81 J. TORRES	ESP	Althea BMW Racing Team	BMW S1000 RR	1'39.220	1.337	0.012	7	154,747	285,0
6	1 J. REA	GBR	Kawasaki Racing Team	Kawasaki ZX-10R	1'39.421	1.538	0.201	6	154,434	281,3
7	2 L. CAMIER	GBR	MV Agusta Reparto Corse	MV Agusta 1000 F4	1'39.525	1.642	0.104	7	154,273	274,8
8	34 D. GIUGLIANO	ITA	Aruba.it Racing - Ducati	Ducati Panigale R	1'39.729	1.846	0.204	6	153,957	279,8
9	50 S. GUINTOLI	FRA	Pata Yamaha Official WorldSBK Team	Yamaha YZF R1	1'39.786	1.903	0.057	8	153,869	282,0
10	60 M. VAN DER MARK	NED	Honda World Superbike Team	Honda CBR1000RR SP	1'40.399	2.516	0.613	7	152,930	279,1
11	21 M. REITERBERGER	GER	Althea BMW Racing Team	BMW S1000 RR	1'41.583	3.700	1.184	6	151,147	283,5
12	22 A. LOWES	GBR	Pata Yamaha Official WorldSBK Team	Yamaha YZF R1				0		

AIR	Humidity:	80%	Temp:	17°C
TRACK	Condition:	Wet	Temp:	23°C

Lap Record:	2016 L.Savadori	1'37.449	157,560	Km/h
Best Lap:	2007 N.Haga	1'38.622	155,690	Km/h

These data/results cannot be reproduced, stored and/or transmitted in whole or in part by any manner of electronic, mechanical, photocopying, recording, broadcasting or otherwise now known or herein after developed without the previous express consent by the copyright owner, except for reproduction in daily press and regular printed publications on sale to the public within 60 days of the event related to those data/results and always provided that copyright symbol appears together as follows below.

© DORNA WSBK ORGANIZATION Srl 2016

17/09/2016	Start	End	The results are provisional until the end of the time limit for protests and appeals and the completion of the technical checks.
	10:55	11:12	

FICR PERDORA TIMING

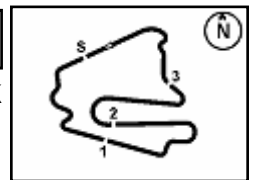

German Round, 16-17-18 September 2016
World Superbike - Results Superpole 2
Session Highlights

10.55.00		Start
10.57.58	Giugliano	On the Gravel - Re-Joined - Turn 6
11.00.04	Giugliano	Time Deleted (1'41.576) - Exceeding Track Limit
11.02.24	Davies	On the Gravel - Re-Joined - Turn 6
11.06.14	Savadori	Time Deleted - Exit Track Limits Turn 1
11.08.34	Reiterberger	Time Deleted - Exit Track Limits Turn 1
11.09.54	Giugliano	Time Deleted - Exit Track Limits Turn 1
11.12.03		End Of Session

Fastest Laps Sequence

No.	Rider	Nat	Team	Bike	Local Time	Time	Gap	Avg
81	J. TORRES	ESP	Althea BMW Racing Team	BMW S1000 RR	10:58'54.172	1'46.295		144,447
32	L. SAVADORI	ITA	IodaRacing Team	Aprilia RSV4 RF	10:59'12.155	1'46.207	-0.088	144,567
7	C. DAVIES	GBR	Aruba.it Racing - Ducati	Ducati Panigale R	10:59'23.913	1'43.551	-2.656	148,275
1	J. REA	GBR	Kawasaki Racing Team	Kawasaki ZX-10R	10:59'36.015	1'41.970	-1.581	150,574
7	C. DAVIES	GBR	Aruba.it Racing - Ducati	Ducati Panigale R	11:01'04.172	1'40.259	-1.711	153,143
32	L. SAVADORI	ITA	IodaRacing Team	Aprilia RSV4 RF	11:04'15.364	1'40.212	-0.047	153,215
32	L. SAVADORI	ITA	IodaRacing Team	Aprilia RSV4 RF	11:05'54.840	1'39.476	-0.736	154,349
7	C. DAVIES	GBR	Aruba.it Racing - Ducati	Ducati Panigale R	11:07'15.059	1'38.298	-1.178	156,198
7	C. DAVIES	GBR	Aruba.it Racing - Ducati	Ducati Panigale R	11:08'52.942	1'37.883	-0.415	156,861

These data/results cannot be reproduced, stored and/or transmitted in whole or in part by any manner of electronic, mechanical, photocopying, recording, broadcasting or otherwise now known or herein after developed without the previous express consent by the copyright owner, except for reproduction in daily press and regular printed publications on sale to the public within 60 days of the event related to those data/results and always provided that copyright symbol appears together as follows below.

© DORNA WSBK ORGANIZATION Srl 2016

Start	End	The results are provisional until the end of the time limit for protests and appeals
17/09/2016 10:55	11:12	and the completion of the technical checks.

German Round, 16-17-18 September 2016

World Superbike - Best Sector & Speed Superpole 2

Lausitzring 4.265 m

Best Lap

1	7 C. DAVIES	Ducati Panigale R	1'37.883
2	66 T. SYKES	Kawasaki ZX-10R	1'38.008
3	69 N. HAYDEN	Honda CBR1000RR SP	1'38.875
4	32 L. SAVADORI	Aprilia RSV4 RF	1'39.208
5	81 J. TORRES	BMW S1000 RR	1'39.220
6	1 J. REA	Kawasaki ZX-10R	1'39.421
7	2 L. CAMIER	MV Agusta 1000 F4	1'39.525
8	34 D. GIUGLIANO	Ducati Panigale R	1'39.729
9	50 S. GUINTOLI	Yamaha YZF R1	1'39.786
10	60 M. VAN DER MARK	Honda CBR1000RR SP	1'40.399
11	21 M. REITERBERGER	BMW S1000 RR	1'41.583
12	22 A. LOWES	Yamaha YZF R1	

Best Sector & Speed

1	81 J. TORRES	BMW S1000 RR	285.0
2	21 M. REITERBERGER	BMW S1000 RR	283.5
3	32 L. SAVADORI	Aprilia RSV4 RF	282.8
4	50 S. GUINTOLI	Yamaha YZF R1	282.0
5	7 C. DAVIES	Ducati Panigale R	282.0
6	66 T. SYKES	Kawasaki ZX-10R	281.3
7	1 J. REA	Kawasaki ZX-10R	281.3
8	34 D. GIUGLIANO	Ducati Panigale R	279.8
9	69 N. HAYDEN	Honda CBR1000RR SP	279.1
10	60 M. VAN DER MARK	Honda CBR1000RR SP	279.1
11	2 L. CAMIER	MV Agusta 1000 F4	274.8

Seg. 1		Seg. 2		Seg. 3		Seg. 4		Seg. 5	
1	81 J. TORRES 1.505	1	7 C. DAVIES 24.647	1	66 T. SYKES 30.196	1	7 C. DAVIES 22.267	1	7 C. DAVIES 18.943
2	21 M. REITERBERG 1.513	2	66 T. SYKES 24.894	2	7 C. DAVIES 30.282	2	60 M. VAN DER MAR 22.289	2	66 T. SYKES 18.994
3	32 L. SAVADORI 1.517	3	69 N. HAYDEN 25.028	3	81 J. TORRES 30.498	3	81 J. TORRES 22.369	3	32 L. SAVADORI 19.051
4	1 J. REA 1.523	4	1 J. REA 25.167	4	50 S. GUINTOLI 30.662	4	66 T. SYKES 22.397	4	81 J. TORRES 19.067
5	7 C. DAVIES 1.523	5	2 L. CAMIER 25.266	5	32 L. SAVADORI 30.710	5	69 N. HAYDEN 22.403	5	1 J. REA 19.137
6	66 T. SYKES 1.524	6	32 L. SAVADORI 25.279	6	69 N. HAYDEN 30.749	6	32 L. SAVADORI 22.473	6	60 M. VAN DER MAR 19.160
7	50 S. GUINTOLI 1.534	7	81 J. TORRES 25.318	7	60 M. VAN DER MAR 30.793	7	2 L. CAMIER 22.489	7	2 L. CAMIER 19.161
8	69 N. HAYDEN 1.534	8	34 D. GIUGLIANO 25.361	8	1 J. REA 30.896	8	50 S. GUINTOLI 22.605	8	69 N. HAYDEN 19.161
9	60 M. VAN DER MAR 1.535	9	50 S. GUINTOLI 25.493	9	2 L. CAMIER 30.950	9	34 D. GIUGLIANO 22.637	9	34 D. GIUGLIANO 19.217
10	34 D. GIUGLIANO 1.536	10	60 M. VAN DER MAR 26.099	10	34 D. GIUGLIANO 30.966	10	1 J. REA 22.655	10	50 S. GUINTOLI 19.313
11	2 L. CAMIER 1.564	11	21 M. REITERBERG 26.447	11	21 M. REITERBERG 31.351	11	21 M. REITERBERG 22.862	11	21 M. REITERBERG 19.393

17/09/2016

These data/results cannot be reproduced, stored and/or transmitted in whole or in part by any manner of electronic, mechanical, photocopying, recording, broadcasting or otherwise now known or herein after developed without the previous express consent by the copyright owner, except for reproduction in daily press and regular printed publications on sale to the public within 60 days of the event related to those data/results and always provided that copyright symbol appears together as follows below.

© DORNA WSBK ORGANIZATION Srl 2016

FICR PERGOLETTI TITINING



Official Tyre Supplier



Official Timekeeper

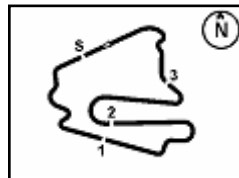

Lausitzring 4.265 m

1 / 1

No.	Rider	Nat	Bike	Seg. 1 Diff. 1	Seg. 2 Diff. 2	Seg. 3 Diff. 3	Seg. 4 Diff. 4	Seg. 5 Diff. 5	Ideal Time Best Lap	Pos.	Diff.
1	7 C. DAVIES	GBR	Ducati Panigale R	1.523	24.647	30.282	22.267 0.005	18.943 0.216	1'37.662 1'37.883	2	0.221
2	66 T. SYKES	GBR	Kawasaki ZX-10R	1.524	24.894	30.196	22.397 0.003	18.994	1'38.005 1'38.008	3	0.003
3	81 J. TORRES	ESP	BMW S1000 RR	1.505 0.009	25.318	30.498 0.328	22.369	19.067 0.126	1'38.757 1'39.220	6	0.463
4	69 N. HAYDEN	USA	Honda CBR1000RR SP	1.534	25.028	30.749	22.403	19.161	1'38.875 1'38.875	4	0.000
5	32 L. SAVADORI	ITA	Aprilia RSV4 RF	1.517 0.005	25.279 0.041	30.710 0.132	22.473	19.051	1'39.030 1'39.208	5	0.178
6	1 J. REA	GBR	Kawasaki ZX-10R	1.523 0.002	25.167	30.896 0.004	22.655	19.137 0.037	1'39.378 1'39.421	7	0.043
7	2 L. CAMIER	GBR	MV Agusta 1000 F4	1.564 0.011	25.266	30.950	22.489 0.084	19.161	1'39.430 1'39.525	8	0.095
8	50 S. GUINTOLI	FRA	Yamaha YZF R1	1.534 0.001	25.493 0.081	30.662 0.097	22.605	19.313	1'39.607 1'39.786	10	0.179
9	34 D. GIUGLIANO	ITA	Ducati Panigale R	1.536 0.012	25.361	30.966	22.637	19.217	1'39.717 1'39.729	9	0.012
10	60 M. VAN DER MARK	NED	Honda CBR1000RR SP	1.535	26.099	30.793 0.166	22.289 0.070	19.160 0.287	1'39.876 1'40.399	11	0.523
11	21 M. REITERBERGER	GER	BMW S1000 RR	1.513 0.017	26.447	31.351	22.862	19.393	1'41.566 1'41.583	12	0.017
Overall Ideal Time				1.505	24.647	30.196	22.267	18.943	1'37.558		

17/09/2016

These data/results cannot be reproduced, stored and/or transmitted in whole or in part by any manner of electronic, mechanical, photocopying, recording, broadcasting or otherwise now known or herein after developed without the previous express consent by the copyright owner, except for reproduction in daily press and regular printed publications on sale to the public within 60 days of the event related to those data/results and always provided that copyright symbol appears together as follows below.
© DORNA WSBK ORGANIZATION Srl 2016

PIRELLI PERDOLA TUNING



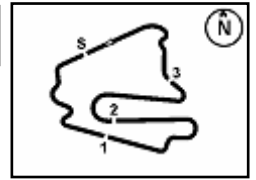

Lausitzring 4.265 m

German Round, 16-17-18 September 2016
World Superbike - Weather Report Superpole 2

Session started 10:55 Session ended 11:12

Air Temperature

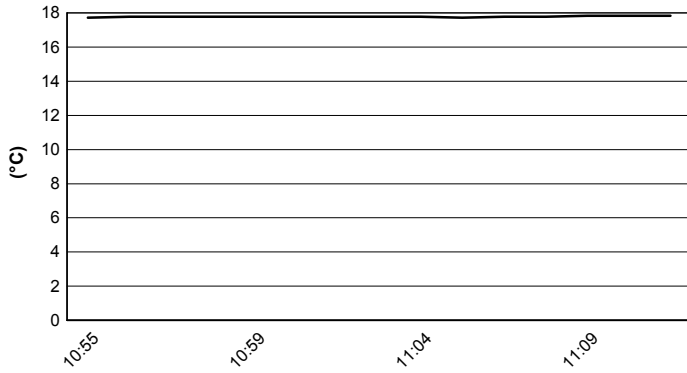

Track Temperature

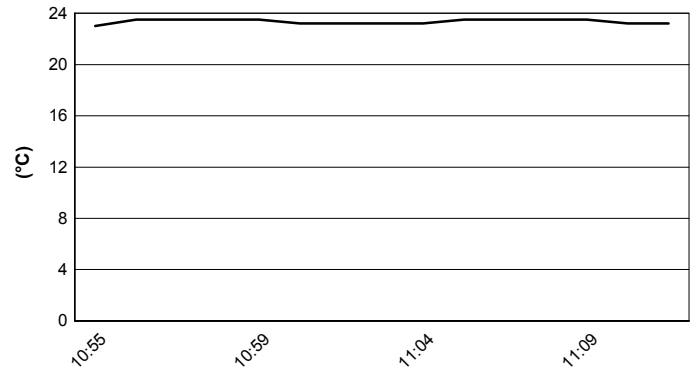

Air Pressure

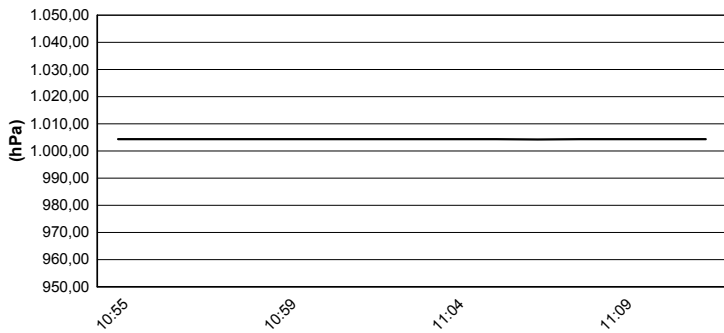

Humidity

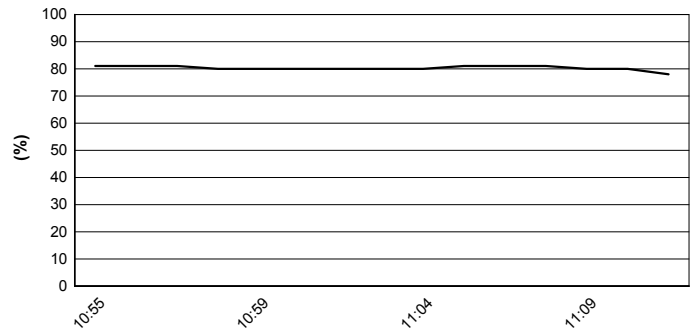

Wind Speed

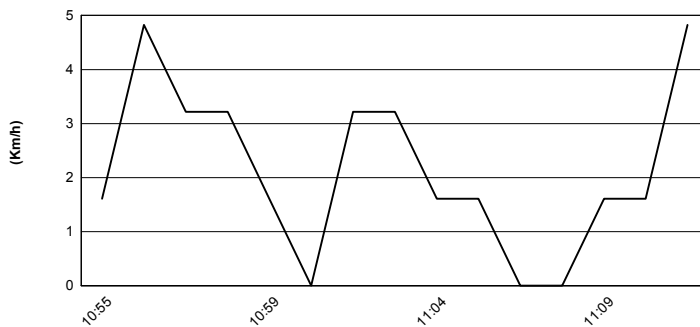

Wind Direction

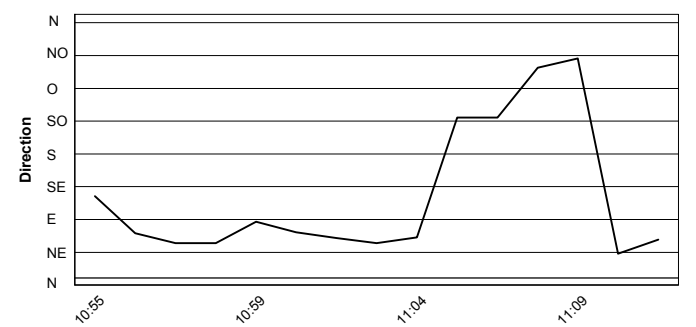

These data/results cannot be reproduced, stored and/or transmitted in whole or in part by any manner of electronic, mechanical, photocopying, recording, broadcasting or otherwise now known or herein after developed without the previous express consent by the copyright owner, except for reproduction in daily press and regular printed publications on sale to the public within 60 days of the event related to those data/results and always provided that copyright symbol appears together as follows below.
© DORNA WSBK ORGANIZATION Srl 2016

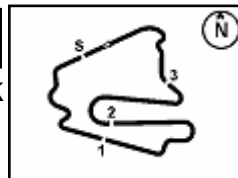

Lausitzring 4.265 m

German Round, 16-17-18 September 2016

World Superbike - TISSOT- Superpole Award Superpole 2

1 / 2

Points	Points From First	Points From Previous	February 28	March 13	April 3	April 17	May 1	May 15	May 29	June 19	July 10	September 18	October 2	October 16	October 28			
			PHILLIP ISLAND	BURIRAM	ARAGON	ASSEN	IMOLA	SEPANG	DONINGTON PARK	MISANO	LAGUNA SECA	LAUSITZRING	MAGNY-COURS	JEREZ	LOSAIL			
1 SYKES Tom (GBR)	228		25	20	25	25	13	25	25	25	25	20						
2 REA Jonathan (GBR)	151	77	16	16	11	13	16	16	13	20	20	10						
3 DAVIES Chaz (GBR)	144	84	7	13	13	10	25	11	20	7	13	25						
4 GIUGLIANO Davide (ITA)	127	101	17	20	10	10	16	20	7	11	9	16	8					
5 HAYDEN Nicky (USA)	94	134	33	9	8	6	6	7	13	9	10	10	16					
6 LOWES Alex (GBR)	85	143	9	11	9	16	4	2	20		13	6	4					
7 SAVADORI Lorenzo (ITA)	85	143	0	8		4	5	11	9	16	11	8	13					
8 VAN DER MARK Michael (NED)	82	146	3	10	25	5	11	5	6	3	6	5	6					
9 TORRES Jordi (ESP)	77	151	5	4	6	8	7	10	8	10	4	9	11					
10 GUINTOLI Sylvain (FRA)	75	153	2	13	11	20	20	4				7						
11 CAMIER Leon (GBR)	62	166	13	6	2	9	3	9	4	8	8	4	9					
12 FORÉS Xavi (ESP)	57	171	5	3		7	8	3	1	5	16	11	3					
13 REITERBERGER Markus (GER)	52	176	5	5	7	3	9	8	10		5	5						
14 BROOKES Joshua (AUS)	12	216	40	2	3		2	1	2	1		1						
15 BAIOTTO Matteo (ITA)	11	217	1		4		1	6										
16 ABRAHAM Karel (CZE)	10	218	1		5	1				4								
17 WEST Anthony (AUS)	10	218	0						5		3	2						
18 CANEPA Niccolò (ITA)	8	220	2								1	7						
19 DE ANGELIS Alex (RSM)	8	220	0						3	2		3						
20 BEAUBIER Cameron (USA)	7	221	1							7								
	6	222	1							6								
21 RAMOS Román (ESP)	6	222	0		1	2					2	1						

These data/results cannot be reproduced, stored and/or transmitted in whole or in part by any manner of electronic, mechanical, photocopying, recording, broadcasting or otherwise now known or herein after developed without the previous express consent by the copyright owner, except for reproduction in daily press and regular printed publications on sale to the public within 60 days of the event related to those data/results and always provided that copyright symbol appears together as follows below.

© DORNA WSBK ORGANIZATION Srl 2016

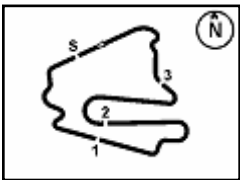

Lausitzring 4.265 m

German Round, 16-17-18 September 2016 World Superbike - TISSOT- Superpole Award Superpole 2

	Points	Points From First	Points From Previous	February 28 PHILLIP ISLAND	March 13 BURIRAM	April 3 ARAGON	April 17 ASSEN	May 1 IMOLA	May 15 SEPANG	May 29 DONINGTON PARK	June 19 MISANO	July 10 LAGUNA SECA	September 18 LAUSITZRING	October 2 MAGNY-COURS	October 16 JEREZ	October 28 LOSAIL			
22 SCHMITTER Dominic (SUI)	2	226	4										2						
23 BARRIER Sylvain (FRA)	1	227	1	1															

These data/results cannot be reproduced, stored and/or transmitted in whole or in part by any manner of electronic, mechanical, photocopying, recording, broadcasting or otherwise now known or herein after developed without the previous express consent by the copyright owner, except for reproduction in daily press and regular printed publications on sale to the public within 60 days of the event related to those data/results and always provided that copyright symbol appears together as follows below.
© DORNA WSBK ORGANIZATION Srl 2016



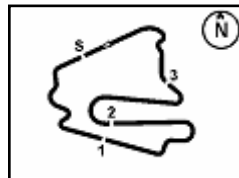

Lausitzring 4.265 m

German Round, 16-17-18 September 2016 World Superbike - Superpole Ranking

	2013	2014	2015	2016
01 Phillip Island	Checa (Esp) Duc 1'30.234 (177,3 Km/h)	Guintoli (Fra) Apr 1'30.038 (177,7 Km/h)	Rea (Gbr) Kaw 1'31.212 (175,4 Km/h)	Sykes (Gbr) Kaw 1'30.020 (177,8 Km/h)
02 Buriram			Rea (Gbr) Kaw 1'33.382 (175,6 Km/h)	van der Mark (Ned) Hon 1'33.452 (175,4 Km/h)
03 Aragon	Sykes (Gbr) Kaw 1'56.339 (165,4 Km/h)	Sykes (Gbr) Kaw 1'56.479 (165,2 Km/h)	Haslam (Gbr) Apr 1'49.664 (166,7 Km/h)	Sykes (Gbr) Kaw 1'49.374 (167,1 Km/h)
04 Assen	Sykes (Gbr) Kaw 1'35.043 (172,0 Km/h)	Baz (Fra) Kaw 1'34.357 (173,3 Km/h)	Sykes (Gbr) Kaw 1'34.789 (172,5 Km/h)	Sykes (Gbr) Kaw 1'35.440 (171,3 Km/h)
05 Imola	Sykes (Gbr) Kaw 1'45.981 (167,7 Km/h)	Rea (Gbr) Hon 1'46.289 (167,2 Km/h)	Giugliano (Ita) Duc 1'46.382 (167,0 Km/h)	Davies (Gbr) Duc 1'45.598 (168,3 Km/h)
06 Sepang		Guintoli (Fra) Apr 2'03.002 (162,2 Km/h)	Sykes (Gbr) Kaw 2'03.240 (161,9 Km/h)	Sykes (Gbr) Kaw 2'02.246 (163,2 Km/h)
07 Donington	Sykes (Gbr) Kaw 1'27.378 (165,7 Km/h)	Giugliano (Ita) Duc 1'44.903 (138,1 Km/h)	Sykes (Gbr) Kaw 1'27.071 (166,3 Km/h)	Sykes (Gbr) Kaw 1'26.712 (167,0 Km/h)
08 Misano Adriatico		Sykes (Gbr) Kaw 1'34.883 (160,3 Km/h)	Sykes (Gbr) Kaw 1'34.214 (161,5 Km/h)	Sykes (Gbr) Kaw 1'34.037 (161,8 Km/h)
09 Laguna Seca	Guintoli (Fra) Apr 1'22.683 (157,2 Km/h)	Sykes (Gbr) Kaw 1'21.811 (158,9 Km/h)	Davies (Gbr) Duc 1'22.101 (158,3 Km/h)	Sykes (Gbr) Kaw 1'22.155 (158,2 Km/h)
10 Lausitz				Davies (Gbr) Duc 1'37.883 (156,9 Km/h)
11 Magny-Cours	Sykes (Gbr) Kaw 1'38.592 (161,1 Km/h)	Sykes (Gbr) Kaw 1'36.366 (164,8 Km/h)	Haslam (Gbr) Apr 1'56.404 (136,4 Km/h)	
12 Jerez	Lavery (Irl) Apr 1'40.620 (158,2 Km/h)	Baz (Fra) Kaw 1'40.298 (158,8 Km/h)	Sykes (Gbr) Kaw 1'40.292 (158,8 Km/h)	
13 Losail		Giugliano (Ita) Duc 1'57.033 (165,5 Km/h)	Sykes (Gbr) Kaw 1'56.821 (165,8 Km/h)	

2016

- 7 T. Sykes
- 2 **C. Davies**
- 1 M. van der Mark

ALL TIMES

- | | | |
|----------------|--------------------|------------------|
| 43 T. Corser | 5 D. Giugliano | 2 M. Campbell |
| 37 T. Sykes | 5 M. Biaggi | 2 Y. Nagai |
| 26 T. Bayliss | 4 F. Merkel | 2 M. Neukirchner |
| 21 C. Fogarty | 4 J. Toseland | 2 L. Baz |
| 17 D. Polen | 4 S. Guintoli | 2 E. Laverty |
| 16 N. Hodgson | 3 S. Mertens | 1 M. Doohan |
| 15 C. Edwards | 3 R. Phillis | 1 D. Chandler |
| 11 B. Spies | 3 S. Martin | 1 P. Goddard |
| 10 P. Chili | 3 C. Vermeulen | 1 M. Dowson |
| 10 C. Checa | 3 Y. Kagayama | 1 A. Vieira |
| 9 R. Roche | 3 L. Haslam | 1 T. Kipp |
| 8 G. Falappa | 3 J. Smrz | 1 S. Crafar |
| 8 S. Russell | 3 C. Davies | 1 R. Burnett |
| 8 A. Slight | 2 A. Gobert | 1 J. Reynolds |
| 7 N. Haga | 2 D. Tardozzi | 1 S. Hislop |
| 7 R. Laconi | 2 A. Yanagawa | 1 M. Mladin |
| 6 J. Kocinski | 2 M. Lucchinelli | 1 R. Xaus |
| 6 C. Crutchlow | 2 B. Bostrom | 1 M. Tamada |
| 6 J. Rea | 2 B. Monti | 1 L. Lanzi |

These data/results cannot be reproduced, stored and/or transmitted in whole or in part by any manner of electronic, mechanical, photocopying, recording, broadcasting or otherwise now known or herein after developed without the previous express consent by the copyright owner, except for reproduction in daily press and regular printed publications on sale to the public within 60 days of the event related to those data/results and always provided that copyright symbol appears together as follows below.

© DORNA WSBK ORGANIZATION Srl 2016