

Lausitzring 4.265 m

1 / 2

## German Round, 16-17-18 September 2016

### World Superbike - Results Warm Up

No.	Rider	Nat	Team	Bike	Time	Gap	Rel.	Laps	Speed	
									Avg	Max
1	7 C. DAVIES	GBR	Aruba.it Racing - Ducati	Ducati Panigale R	<b>1'37.799</b>			8	156,995	<b>287,3</b>
2	2 L. CAMIER	GBR	MV Agusta Reparto Corse	MV Agusta 1000 F4	<b>1'37.910</b>	0.111	0.111	8	156,817	<b>279,1</b>
3	69 N. HAYDEN	USA	Honda World Superbike Team	Honda CBR1000RR SP	<b>1'37.946</b>	0.147	0.036	8	156,760	<b>289,6</b>
4	22 A. LOWES	GBR	Pata Yamaha Official WorldSBK Team	Yamaha YZF R1	<b>1'38.122</b>	0.323	0.176	8	156,479	<b>279,1</b>
5	1 J. REA	GBR	Kawasaki Racing Team	Kawasaki ZX-10R	<b>1'38.130</b>	0.331	0.008	8	156,466	<b>284,3</b>
6	60 M. VAN DER MARK	NED	Honda World Superbike Team	Honda CBR1000RR SP	<b>1'38.207</b>	0.408	0.077	8	156,343	<b>287,3</b>
7	81 J. TORRES	ESP	Althea BMW Racing Team	BMW S1000 RR	<b>1'38.210</b>	0.411	0.003	8	156,338	<b>288,1</b>
8	34 D. GIUGLIANO	ITA	Aruba.it Racing - Ducati	Ducati Panigale R	<b>1'38.218</b>	0.419	0.008	8	156,326	<b>282,8</b>
9	66 T. SYKES	GBR	Kawasaki Racing Team	Kawasaki ZX-10R	<b>1'38.237</b>	0.438	0.019	7	156,295	<b>285,8</b>
10	21 M. REITERBERGER	GER	Althea BMW Racing Team	BMW S1000 RR	<b>1'38.364</b>	0.565	0.127	8	156,094	<b>287,3</b>
11	50 S. GUINTOLI	FRA	Pata Yamaha Official WorldSBK Team	Yamaha YZF R1	<b>1'38.684</b>	0.885	0.320	8	155,588	<b>281,3</b>
12	12 X. FORÉS	ESP	Barni Racing Team	Ducati Panigale R	<b>1'38.802</b>	1.003	0.118	8	155,402	<b>280,6</b>
13	13 A. WEST	AUS	Pedercini Racing	Kawasaki ZX-10R	<b>1'39.073</b>	1.274	0.271	6	154,977	<b>285,0</b>
14	32 L. SAVADORI	ITA	IodaRacing Team	Aprilia RSV4 RF	<b>1'39.093</b>	1.294	0.020	8	154,945	<b>285,8</b>
15	15 A. DE ANGELIS	RSM	IodaRacing Team	Aprilia RSV4 RF	<b>1'39.346</b>	1.547	0.253	7	154,551	<b>285,8</b>
16	25 J. BROOKES	AUS	Milwaukee BMW	BMW S1000 RR	<b>1'39.884</b>	2.085	0.538	8	153,718	<b>284,3</b>
17	40 R. RAMOS	ESP	Team GoEleven	Kawasaki ZX-10R	<b>1'40.064</b>	2.265	0.180	8	153,442	<b>279,8</b>
18	99 L. SCASSA	ITA	VFT Racing	Ducati Panigale R	<b>1'40.081</b>	2.282	0.017	8	153,416	<b>275,5</b>
19	17 K. ABRAHAM	CZE	Milwaukee BMW	BMW S1000 RR	<b>1'40.128</b>	2.329	0.047	8	153,344	<b>282,8</b>
20	4 G. VIZZIELLO	ITA	Grillini Racing Team	Kawasaki ZX-10R	<b>1'40.700</b>	2.901	0.572	8	152,473	<b>280,6</b>
21	9 D. SCHMITTER	SUI	Grillini Racing Team	Kawasaki ZX-10R	<b>1'40.874</b>	3.075	0.174	8	152,210	<b>278,4</b>
22	119 P. SZKOPEK	POL	Team Tóth	Yamaha YZF R1	<b>1'41.401</b>	3.602	0.527	8	151,419	<b>272,7</b>
23	11 S. AL SULAITI	QAT	Pedercini Racing	Kawasaki ZX-10R	<b>1'41.440</b>	3.641	0.039	8	151,360	<b>276,2</b>
24	56 P. SEBESTYÉN	HUN	Team Tóth	Yamaha YZF R1	<b>1'41.492</b>	3.693	0.052	8	151,283	<b>270,0</b>

AIR	Humidity:	75%	Temp:	13°C
TRACK	Condition:	Dry	Temp:	19°C

Lap Record:	2016 C.Davies	1'37.357	157,710	Km/h
Best Lap:	2016 C.Davies	1'37.357	157,710	Km/h

These data/results cannot be reproduced, stored and/or transmitted in whole or in part by any manner of electronic, mechanical, photocopying, recording, broadcasting or otherwise now known or herein after developed without the previous express consent by the copyright owner, except for reproduction in daily press and regular printed publications on sale to the public within 60 days of the event related to those data/results and always provided that copyright symbol appears together as follows below.

© DORNA WSBK ORGANIZATION Srl 2016

Start	End	The results are provisional until the end of the time limit for protests and appeals
18/09/2016 09:24	09:41	and the completion of the technical checks.

FCR PERIODIC TIMING



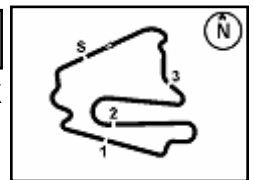

## German Round, 16-17-18 September 2016

### World Superbike - Results Warm Up

#### Session Highlights

09.24.51		Start
09.30.24	Rea	Time Deleted - Exit Track Limits Turn 1
09.34.28	Giugliano	Time Deleted - Exit Track Limits Turn 1
09.41.28		End Of Session

#### Fastest Laps Sequence

No.	Rider	Nat	Team	Bike	Local Time	Time	Gap	Avg
1	J. REA	GBR	Kawasaki Racing Team	Kawasaki ZX-10R	09:28'22.640	<b>1'39.770</b>		153,894
7	C. DAVIES	GBR	Aruba.it Racing - Ducati	Ducati Panigale R	09:29'09.425	<b>1'38.981</b>	-0.789	155,121
1	J. REA	GBR	Kawasaki Racing Team	Kawasaki ZX-10R	09:30'01.568	<b>1'38.928</b>	-0.053	155,204
7	C. DAVIES	GBR	Aruba.it Racing - Ducati	Ducati Panigale R	09:30'48.207	<b>1'38.782</b>	-0.146	155,433
34	D. GIUGLIANO	ITA	Aruba.it Racing - Ducati	Ducati Panigale R	09:30'49.374	<b>1'38.515</b>	-0.267	155,854
2	L. CAMIER	GBR	MV Agusta Reparto Corse	MV Agusta 1000 F4	09:31'48.474	<b>1'38.267</b>	-0.248	156,248
7	C. DAVIES	GBR	Aruba.it Racing - Ducati	Ducati Panigale R	09:32'26.244	<b>1'38.037</b>	-0.230	156,614
7	C. DAVIES	GBR	Aruba.it Racing - Ducati	Ducati Panigale R	09:35'42.291	<b>1'37.843</b>	-0.194	156,925
7	C. DAVIES	GBR	Aruba.it Racing - Ducati	Ducati Panigale R	09:40'48.297	<b>1'37.799</b>	-0.044	156,995

These data/results cannot be reproduced, stored and/or transmitted in whole or in part by any manner of electronic, mechanical, photocopying, recording, broadcasting or otherwise now known or herein after developed without the previous express consent by the copyright owner, except for reproduction in daily press and regular printed publications on sale to the public within 60 days of the event related to those data/results and always provided that copyright symbol appears together as follows below.

© DORNA WSBK ORGANIZATION Srl 2016

18/09/2016	Start 09:24	End 09:41	The results are provisional until the end of the time limit for protests and appeals and the completion of the technical checks.
------------	----------------	--------------	--

FCR PERDIA TIMING



## German Round, 16-17-18 September 2016

### World Superbike - Best Sector & Speed Warm Up

Lausitzring 4.265 m

#### Best Lap

1	7 C. DAVIES	Ducati Panigale R	1'37.799
2	2 L. CAMIER	MV Agusta 1000 F4	1'37.910
3	69 N. HAYDEN	Honda CBR1000RR SP	1'37.946
4	22 A. LOWES	Yamaha YZF R1	1'38.122
5	1 J. REA	Kawasaki ZX-10R	1'38.130
6	60 M. VAN DER MARK	Honda CBR1000RR SP	1'38.207
7	81 J. TORRES	BMW S1000 RR	1'38.210
8	34 D. GIUGLIANO	Ducati Panigale R	1'38.218
9	66 T. SYKES	Kawasaki ZX-10R	1'38.237
10	21 M. REITERBERGER	BMW S1000 RR	1'38.364
11	50 S. GUINTOLI	Yamaha YZF R1	1'38.684
12	12 X. FORÉS	Ducati Panigale R	1'38.802
13	13 A. WEST	Kawasaki ZX-10R	1'39.073
14	32 L. SAVADORI	Aorilia RSV4 RF	1'39.093
15	15 A. DE ANGELIS	Aorilia RSV4 RF	1'39.346
16	25 J. BROOKES	BMW S1000 RR	1'39.884
17	40 R. RAMOS	Kawasaki ZX-10R	140.064
18	99 L. SCASSA	Ducati Panigale R	140.081
19	17 K. ABRAHAM	BMW S1000 RR	140.128
20	4 G. VIZZIELLO	Kawasaki ZX-10R	140.700
21	9 D. SCHMITTER	Kawasaki ZX-10R	140.874
22	119 P. SZKOPEK	Yamaha YZF R1	141.401
23	11 S. AL SULAITI	Kawasaki ZX-10R	141.440
24	56 P. SEBESTYÉN	Yamaha YZF R1	141.492

#### Best Sector & Speed

1	69 N. HAYDEN	Honda CBR1000RR SP	289.6
2	81 J. TORRES	BMW S1000 RR	288.1
3	60 M. VAN DER MARK	Honda CBR1000RR SP	287.3
4	21 M. REITERBERGER	BMW S1000 RR	287.3
5	7 C. DAVIES	Ducati Panigale R	287.3
6	15 A. DE ANGELIS	Aorilia RSV4 RF	285.8
7	32 L. SAVADORI	Aorilia RSV4 RF	285.8
8	66 T. SYKES	Kawasaki ZX-10R	285.8
9	13 A. WEST	Kawasaki ZX-10R	285.0
10	25 J. BROOKES	BMW S1000 RR	284.3
11	1 J. REA	Kawasaki ZX-10R	284.3
12	17 K. ABRAHAM	BMW S1000 RR	282.8
13	34 D. GIUGLIANO	Ducati Panigale R	282.8
14	50 S. GUINTOLI	Yamaha YZF R1	281.3
15	12 X. FORÉS	Ducati Panigale R	280.6
16	4 G. VIZZIELLO	Kawasaki ZX-10R	280.6
17	40 R. RAMOS	Kawasaki ZX-10R	279.8
18	22 A. LOWES	Yamaha YZF R1	279.1
19	2 L. CAMIER	MV Agusta 1000 F4	279.1
20	9 D. SCHMITTER	Kawasaki ZX-10R	278.4
21	11 S. AL SULAITI	Kawasaki ZX-10R	276.2
22	99 L. SCASSA	Ducati Panigale R	275.5
23	119 P. SZKOPEK	Yamaha YZF R1	272.7
24	56 P. SEBESTYÉN	Yamaha YZF R1	270.0

Seg. 1		Seg. 2		Seg. 3		Seg. 4		Seg. 5						
1	69 N. HAYDEN	1.481	1	7 C. DAVIES	24.501	1	7 C. DAVIES	30.090	1	2 L. CAMIER	22.144	1	34 D. GIUGLIANO	18.959
2	15 A. DE ANGELIS	1.481	2	2 L. CAMIER	24.579	2	81 J. TORRES	30.148	2	22 A. LOWES	22.181	2	1 J. REA	18.970
3	21 M. REITERBERG	1.487	3	34 D. GIUGLIANO	24.602	3	60 M. VAN DER MAR	30.268	3	60 M. VAN DER MAR	22.195	3	69 N. HAYDEN	18.998
4	81 J. TORRES	1.492	4	22 A. LOWES	24.723	4	34 D. GIUGLIANO	30.285	4	69 N. HAYDEN	22.262	4	60 M. VAN DER MAR	19.064
5	17 K. ABRAHAM	1.498	5	69 N. HAYDEN	24.805	5	1 J. REA	30.287	5	21 M. REITERBERG	22.293	5	21 M. REITERBERG	19.068
6	60 M. VAN DER MAR	1.498	6	66 T. SYKES	24.864	6	66 T. SYKES	30.319	6	66 T. SYKES	22.356	6	66 T. SYKES	19.071
7	7 C. DAVIES	1.499	7	60 M. VAN DER MAR	24.894	7	69 N. HAYDEN	30.365	7	7 C. DAVIES	22.384	7	32 L. SAVADORI	19.082
8	66 T. SYKES	1.504	8	1 J. REA	24.896	8	12 X. FORÉS	30.370	8	1 J. REA	22.419	8	7 C. DAVIES	19.112
9	32 L. SAVADORI	1.504	9	21 M. REITERBERG	24.907	9	2 L. CAMIER	30.424	9	34 D. GIUGLIANO	22.424	9	22 A. LOWES	19.124
10	13 A. WEST	1.506	10	81 J. TORRES	24.908	10	50 S. GUINTOLI	30.431	10	50 S. GUINTOLI	22.432	10	81 J. TORRES	19.147
11	1 J. REA	1.509	11	50 S. GUINTOLI	25.020	11	22 A. LOWES	30.452	11	81 J. TORRES	22.441	11	2 L. CAMIER	19.166
12	25 J. BROOKES	1.515	12	32 L. SAVADORI	25.028	12	21 M. REITERBERG	30.463	12	12 X. FORÉS	22.460	12	50 S. GUINTOLI	19.194
13	34 D. GIUGLIANO	1.516	13	12 X. FORÉS	25.097	13	13 A. WEST	30.528	13	13 A. WEST	22.559	13	12 X. FORÉS	19.259
14	50 S. GUINTOLI	1.518	14	13 A. WEST	25.107	14	32 L. SAVADORI	30.629	14	32 L. SAVADORI	22.578	14	15 A. DE ANGELIS	19.282
15	22 A. LOWES	1.520	15	25 J. BROOKES	25.229	15	99 L. SCASSA	30.828	15	25 J. BROOKES	22.637	15	13 A. WEST	19.346
16	12 X. FORÉS	1.523	16	40 R. RAMOS	25.238	16	40 R. RAMOS	30.853	16	15 A. DE ANGELIS	22.659	16	40 R. RAMOS	19.388
17	40 R. RAMOS	1.523	17	99 L. SCASSA	25.287	17	25 J. BROOKES	30.856	17	17 K. ABRAHAM	22.705	17	25 J. BROOKES	19.415
18	4 G. VIZZIELLO	1.529	18	4 G. VIZZIELLO	25.419	18	17 K. ABRAHAM	30.996	18	99 L. SCASSA	22.731	18	17 K. ABRAHAM	19.473
19	2 L. CAMIER	1.542	19	17 K. ABRAHAM	25.434	19	11 S. AL SULAITI	31.086	19	119 P. SZKOPEK	22.750	19	99 L. SCASSA	19.579
20	9 D. SCHMITTER	1.544	20	119 P. SZKOPEK	25.439	20	9 D. SCHMITTER	31.113	20	9 D. SCHMITTER	22.788	20	4 G. VIZZIELLO	19.593
21	11 S. AL SULAITI	1.552	21	15 A. DE ANGELIS	25.471	21	4 G. VIZZIELLO	31.121	21	4 G. VIZZIELLO	22.902	21	9 D. SCHMITTER	19.673
22	99 L. SCASSA	1.558	22	9 D. SCHMITTER	25.601	22	15 A. DE ANGELIS	31.238	22	56 P. SEBESTYÉN	22.958	22	11 S. AL SULAITI	19.760
23	119 P. SZKOPEK	1.569	23	11 S. AL SULAITI	25.659	23	56 P. SEBESTYÉN	31.272	23	40 R. RAMOS	22.982	23	56 P. SEBESTYÉN	19.858
24	56 P. SEBESTYÉN	1.574	24	56 P. SEBESTYÉN	25.739	24	119 P. SZKOPEK	31.567	24	11 S. AL SULAITI	23.035	24	119 P. SZKOPEK	19.881

18/09/2016

These data/results cannot be reproduced, stored and/or transmitted in whole or in part by any manner of electronic, mechanical, photocopying, recording, broadcasting or otherwise now known or herein after developed without the previous express consent by the copyright owner, except for reproduction in daily press and regular printed publications on sale to the public within 60 days of the event related to those data/results and always provided that copyright symbol appears together as follows below.

© DORNA WSBK ORGANIZATION Srl 2016

FICR PERGOIA TIMING





Lausitzring 4.265 m

1 / 1

## German Round, 16-17-18 September 2016

### World Superbike - Ideal Times Warm Up

No.	Rider	Nat	Bike	Seg. 1 Diff. 1	Seg. 2 Diff. 2	Seg. 3 Diff. 3	Seg. 4 Diff. 4	Seg. 5 Diff. 5	Ideal Time Best Lap	Pos.	Diff.
1	<b>7 C. DAVIES</b>	GBR	Ducati Panigale R	1.499 0.003	<b>24.501</b> 0.201	<b>30.090</b>	22.384 0.009	19.112	<b>1'37.586</b> 1'37.799	1	0.213
2	<b>34 D. GIUGLIANO</b>	ITA	Ducati Panigale R	1.516 0.024	24.602	30.285	22.424 0.270	<b>18.959</b> 0.138	<b>1'37.786</b> 1'38.218	8	0.432
3	<b>2 L. CAMIER</b>	GBR	MV Agusta 1000 F4	1.542 0.011	24.579	30.424 0.044	<b>22.144</b>	19.166	<b>1'37.855</b> 1'37.910	2	0.055
4	<b>69 N. HAYDEN</b>	USA	Honda CBR1000RR SP	<b>1.481</b> 0.035	24.805	30.365	22.262	18.998	<b>1'37.911</b> 1'37.946	3	0.035
5	<b>60 M. VAN DER MARK</b>	NED	Honda CBR1000RR SP	1.498 0.016	24.894 0.247	30.268 0.025	22.195	19.064	<b>1'37.919</b> 1'38.207	6	0.288
6	<b>22 A. LOWES</b>	GBR	Yamaha YZF R1	1.520 0.005	24.723	30.452 0.096	22.181	19.124 0.021	<b>1'38.000</b> 1'38.122	4	0.122
7	<b>1 J. REA</b>	GBR	Kawasaki ZX-10R	1.509 0.001	24.896	30.287	22.419 0.048	18.970	<b>1'38.081</b> 1'38.130	5	0.049
8	<b>66 T. SYKES</b>	GBR	Kawasaki ZX-10R	1.504	24.864 0.083	30.319 0.016	22.356	19.071 0.024	<b>1'38.114</b> 1'38.237	9	0.123
9	<b>81 J. TORRES</b>	ESP	BMW S1000 RR	1.492 0.007	24.908	30.148	22.441 0.066	19.147 0.001	<b>1'38.136</b> 1'38.210	7	0.074
10	<b>21 M. REITERBERGER</b>	GER	BMW S1000 RR	1.487 0.011	24.907	30.463 0.090	22.293 0.045	19.068	<b>1'38.218</b> 1'38.364	10	0.146
11	<b>50 S. GUINTOLI</b>	FRA	Yamaha YZF R1	1.518 0.007	25.020 0.082	30.431	22.432	19.194	<b>1'38.595</b> 1'38.684	11	0.089
12	<b>12 X. FORÉS</b>	ESP	Ducati Panigale R	1.523 0.022	25.097	30.370 0.030	22.460 0.041	19.259	<b>1'38.709</b> 1'38.802	12	0.093
13	<b>32 L. SAVADORI</b>	ITA	Aprilia RSV4 RF	1.504 0.004	25.028 0.182	30.629	22.578 0.031	19.082 0.055	<b>1'38.821</b> 1'39.093	14	0.272
14	<b>13 A. WEST</b>	AUS	Kawasaki ZX-10R	1.506 0.021	25.107	30.528 0.006	22.559	19.346	<b>1'39.046</b> 1'39.073	13	0.027
15	<b>25 J. BROOKES</b>	AUS	BMW S1000 RR	1.515 0.005	25.229	30.856	22.637 0.040	19.415 0.187	<b>1'39.652</b> 1'39.884	16	0.232
16	<b>99 L. SCASSA</b>	ITA	Ducati Panigale R	1.558 0.003	25.287	30.828 0.035	22.731 0.060	19.579	<b>1'39.983</b> 1'40.081	18	0.098
17	<b>40 R. RAMOS</b>	ESP	Kawasaki ZX-10R	1.523	25.238 0.080	30.853	22.982	19.388	<b>1'39.984</b> 1'40.064	17	0.080
18	<b>17 K. ABRAHAM</b>	CZE	BMW S1000 RR	1.498 0.022	25.434	30.996	22.705	19.473	<b>1'40.106</b> 1'40.128	19	0.022
19	<b>4 G. VIZZIELLO</b>	ITA	Kawasaki ZX-10R	1.529 0.014	25.419	31.121	22.902 0.122	19.593	<b>1'40.564</b> 1'40.700	20	0.136
20	<b>9 D. SCHMITTER</b>	SUI	Kawasaki ZX-10R	1.544 0.006	25.601 0.029	31.113 0.120	22.788	19.673	<b>1'40.719</b> 1'40.874	21	0.155
21	<b>11 S. AL SULAITI</b>	QAT	Kawasaki ZX-10R	1.552 0.008	25.659	31.086	23.035 0.198	19.760 0.142	<b>1'41.092</b> 1'41.440	23	0.348
22	<b>119 P. SZKOPEK</b>	POL	Yamaha YZF R1	1.569 0.005	25.439	31.567 0.105	22.750 0.054	19.881 0.031	<b>1'41.206</b> 1'41.401	22	0.195
23	<b>56 P. SEBESTYÉN</b>	HUN	Yamaha YZF R1	1.574 0.004	25.739	31.272 0.017	22.958 0.069	19.858 0.001	<b>1'41.401</b> 1'41.492	24	0.091
<b>Overall Ideal Time</b>				1.481	24.501	30.090	22.144	18.959	<b>1'37.175</b>		

18/09/2016

These data/results cannot be reproduced, stored and/or transmitted in whole or in part by any manner of electronic, mechanical, photocopying, recording, broadcasting or otherwise now known or herein after developed without the previous express consent by the copyright owner, except for reproduction in daily press and regular printed publications on sale to the public within 60 days of the event related to those data/results and always provided that copyright symbol appears together as follows below.  
© DORNA WSBK ORGANIZATION Srl 2016

PIRELLI PERGOIA TUNING







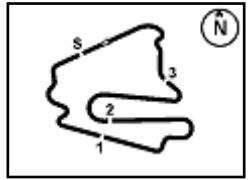

Lausitzring 4.265 m

**German Round, 16-17-18 September 2016**  
**World Superbike - Weather Report Warm Up**

Session started 9:24      Session ended 9:41

**Air Temperature**

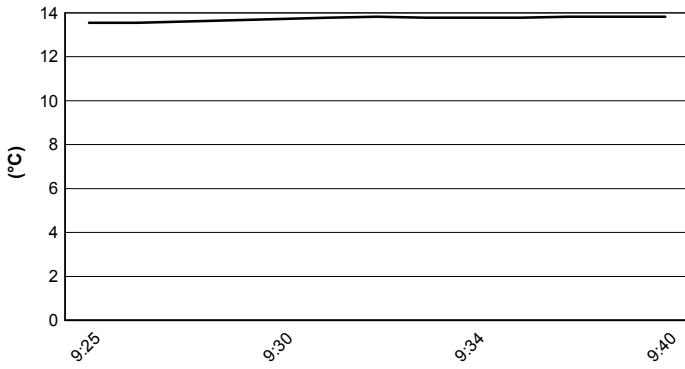

**Track Temperature**

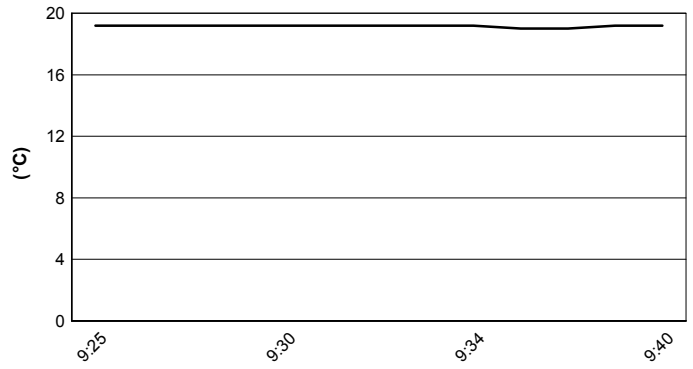

**Air Pressure**

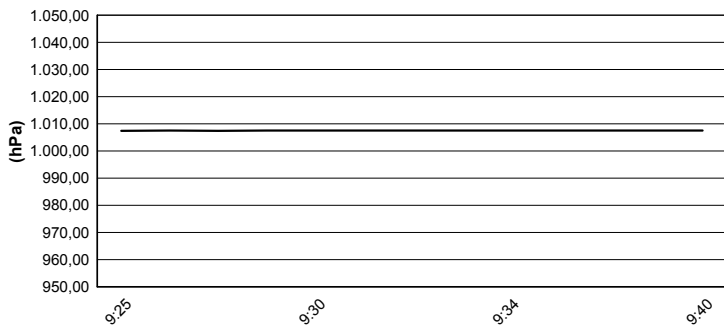

**Humidity**

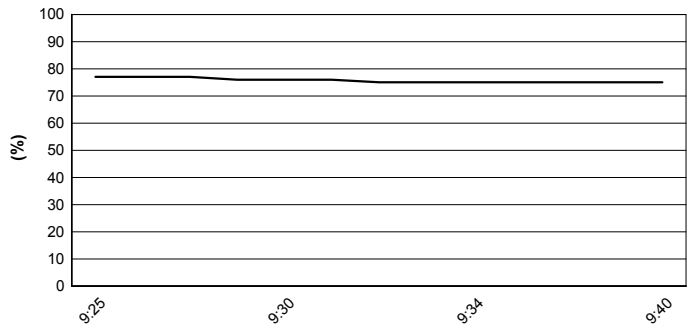

**Wind Speed**

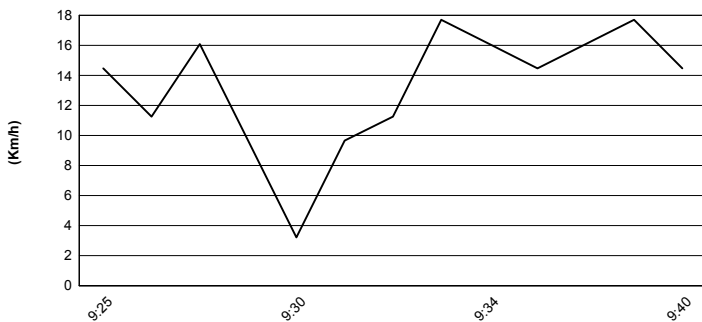

**Wind Direction**

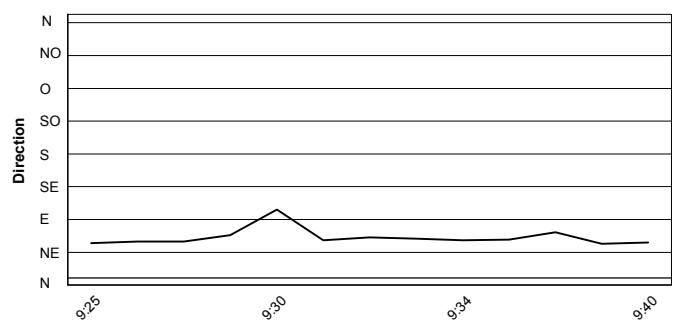

These data/results cannot be reproduced, stored and/or transmitted in whole or in part by any manner of electronic, mechanical, photocopying, recording, broadcasting or otherwise now known or herein after developed without the previous express consent by the copyright owner, except for reproduction in daily press and regular printed publications on sale to the public within 60 days of the event related to those data/results and always provided that copyright symbol appears together as follows below.  
© DORNA WSBK ORGANIZATION Srl 2016

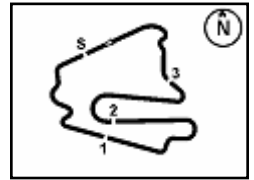

## German Round, 16-17-18 September 2016

### World Superbike - Starting Grid - Race 2

21 Laps x 4,265 km = 89,565 km

Pos	Number	Name	Team	Time	SP
1	7	DAVIES C.	Ducati	1'37.883	SP2
2	2	CAMIER L.	MV Agusta	1'39.525	SP2
3	34	GIUGLIANO D.	Ducati	1'39.729	SP2
4	32	SAVADORI L.	Aprilia	1'39.208	SP2
5	12	FORÉS X.	Ducati	1'46.973	SP1
6	13	WEST A.	Kawasaki	1'48.448	SP1
7	99	SCASSA L.	Ducati	1'50.132	SP1
8	17	ABRAHAM K.	BMW	1'52.074	SP1
9	9	SCHMITTER D.	Kawasaki	1'47.040	SP1
10	60	VAN DER MARK M.	Honda	1'40.399	SP2
11	21	REITERBERGER M.	BMW	1'41.583	SP2
12	22	LOWES A.	Yamaha		
13	25	BROOKES J.	BMW	1'48.616	SP1
14	4	VIZZIELLO G.	Kawasaki	1'51.418	SP1
15	15	DE ANGELIS A.	Aprilia	1'49.945	SP1
16	56	SEBESTYÉN P.	Yamaha	1'52.356	SP1
17	119	SZKOPEK P.	Yamaha	1'51.870	SP1
18	40	RAMOS R.	Kawasaki	1'47.776	SP1
19	69	HAYDEN N.	Honda	1'38.875	SP2
20	81	TORRES J.	BMW	1'39.220	SP2
21	66	SYKES T.	Kawasaki	1'38.008	SP2
22	1	REA J.	Kawasaki	1'39.421	SP2

Jury President .....

..... Race Director

These data/results cannot be reproduced, stored and/or transmitted in whole or in part by any manner of electronic, mechanical, photocopying, recording, broadcasting or otherwise now known or herein after developed without the previous express consent by the copyright owner, except for reproduction in daily press and regular printed publications on sale to the public within 60 days of the event related to those data/results and always provided that copyright symbol appears together as follows below.

© DORNA WSBK ORGANIZATION Srl 2016