

Italian Round, 29-30 April 1 May 2016 World Superbike - Biographical Entry List

102/05

Enzo e Dino Ferrari 4.936 m

No.	Rider (Abbreviation)			Nat	Bike Team	Wins 2016	Podiums 2016	Pole 2016	Races 2016	Tyres
	Age	Date of Birth	Place of Birth							
1	1	REA Jonathan (Rea) 29 02/02/1987	Ballymena	GBR	Kawasaki ZX-10R Kawasaki Racing Team	34 5	73 8	6	174 8	Pirelli
2	2	CAMIER Leon (Cam) 29 04/08/1986	Ashford Kent	GBR	MV Agusta 1000 F4 MV Agusta Reparto Corse		9		141 8	Pirelli
3	7	DAVIES Chaz (Dav) 29 10/02/1987	Knighton	GBR	Ducati Panigale R Aruba.it Racing - Ducati	11 2	37 5	1	109 8	Pirelli
4	9	SCHMITTER Dominic (Sch) 21 16/06/1994	Widnau	SUI	Kawasaki ZX-10R Grillini Racing Team				7 7	Pirelli
5	11	AL SULAITI Saeed (AIS) 31 21/03/1985	Doha	QAT	Kawasaki ZX-10R Pedercini Racing				6 6	Pirelli
6	12	FORÉS Xavi (For) 30 16/09/1985	Llombai	ESP	Ducati Panigale R Barni Racing Team				22 7	Pirelli
7	15	DE ANGELIS Alex (DeA) 32 26/02/1984	Rimini	RSM	Aprilia RSV4 RF IodaRacing Team				7 7	Pirelli
8	16	HOOK Josh (Hoo) 23 09/01/1993	Taree	AUS	Kawasaki ZX-10R Grillini Racing Team				4 4	Pirelli
9	17	ABRAHAM Karel (Abr) 26 02/01/1990	Brno	CZE	BMW S1000 RR Milwaukee BMW				8 8	Pirelli
10	21	REITERBERGER Markus (Rei) 22 09/03/1994	Trostberg	GER	BMW S1000 RR Althea BMW Racing Team				14 8	Pirelli
11	22	LOWES Alex (Low) 25 14/09/1990	Lincoln	GBR	Yamaha YZF R1 Pata Yamaha Official WorldSBK Team		3		62 8	Pirelli
12	25	BROOKES Joshua (Bro) 33 28/04/1983	Sydney	AUS	BMW S1000 RR Milwaukee BMW				43 8	Pirelli
13	32	SAVADORI Lorenzo (Sav) 23 04/04/1993	Cesena	ITA	Aprilia RSV4 RF IodaRacing Team				9 8	Pirelli
14	34	GIUGLIANO Davide (Giu) 26 28/10/1989	Rome	ITA	Ducati Panigale R Aruba.it Racing - Ducati		10 1	5	98 8	Pirelli
15	40	RAMOS Román (Ram) 25 06/01/1991	Santander	ESP	Kawasaki ZX-10R Team GoEleven				34 8	Pirelli
16	44	MAHIAS Lucas (Mah) 27 14/04/1989	Mont de Marsan	FRA	Kawasaki ZX-10R Pedercini Racing				2 2	Pirelli
17	50	GUINTOLI Sylvain (Gui) 33 24/06/1982	Montelimar	FRA	Yamaha YZF R1 Pata Yamaha Official WorldSBK Team	9	41	4	162 8	Pirelli
18	56	SEBESTYÉN Péter (Seb) 21 16/05/1994	Budapest	HUN	Yamaha YZF R1 Team Tóth				18 7	Pirelli
19	60	VAN DER MARK Michael (vdM) 23 26/10/1992	Gouda	NED	Honda CBR1000RR SP Honda World Superbike Team		7 4	1 1	34 8	Pirelli
20	66	SYKES Tom (Syk) 30 19/08/1985	Huddersfield	GBR	Kawasaki ZX-10R Kawasaki Racing Team	27 1	69 5	33 3	192 8	Pirelli
21	69	HAYDEN Nicky (Hay) 34 30/07/1981	Owensboro - Kentucky	USA	Honda CBR1000RR SP Honda World Superbike Team		1 1		10 8	Pirelli
22	81	TORRES Jordi (Tor) 28 27/08/1987	Rubi	ESP	BMW S1000 RR Althea BMW Racing Team	1	4		34 8	Pirelli
23	119	SZKOPEK Pawel (Szk) 40 06/08/1975	Gostynin	POL	Yamaha YZF R1 Team Tóth				10 2	Pirelli
24	151	BAIOCCO Matteo (Bai) 32 23/04/1984	Osimo	ITA	Ducati Panigale R VFT Racing				87 6	Pirelli

* = Wild Card

FICR PEROGIA TUNING



Official Tyre Supplier



Official Timekeeper

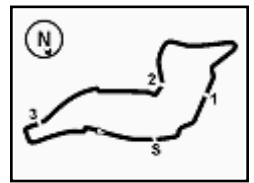

Enzo e Dino Ferrari 4.936 m

1 / 2

Italian Round, 29-30 April 1 May 2016 World Superbike - Results Free Practice 1st Session

No.	Rider	Nat	Team	Bike	Time	Gap	Rel.	Laps	Speed	
									Avg	Max
1	7 C. DAVIES	GBR	Aruba.it Racing - Ducati	Ducati Panigale R	1'47.441			24	165,389	286,8
2	2 L. CAMIER	GBR	MV Agusta Reparto Corse	MV Agusta 1000 F4	1'47.943	0.502	0.502	25	164,620	280,8
3	32 L. SAVADORI	ITA	IodaRacing Team	Aprilia RSV4 RF	1'48.242	0.801	0.299	22	164,165	288,3
4	1 J. REA	GBR	Kawasaki Racing Team	Kawasaki ZX-10R	1'48.284	0.843	0.042	20	164,102	288,3
5	34 D. GIUGLIANO	ITA	Aruba.it Racing - Ducati	Ducati Panigale R	1'48.384	0.943	0.100	23	163,950	283,0
6	50 S. GUINTOLI	FRA	Pata Yamaha Official WorldSBK Team	Yamaha YZF R1	1'48.440	0.999	0.056	13	163,866	286,8
7	151 M. BAIOTTO	ITA	VFT Racing	Ducati Panigale R	1'48.547	1.106	0.107	22	163,704	279,3
8	66 T. SYKES	GBR	Kawasaki Racing Team	Kawasaki ZX-10R	1'48.691	1.250	0.144	20	163,487	284,5
9	21 M. REITERBERGER	GER	Althea BMW Racing Team	BMW S1000 RR	1'48.874	1.433	0.183	22	163,213	286,8
10	81 J. TORRES	ESP	Althea BMW Racing Team	BMW S1000 RR	1'48.880	1.439	0.006	23	163,204	284,5
11	22 A. LOWES	GBR	Pata Yamaha Official WorldSBK Team	Yamaha YZF R1	1'49.074	1.633	0.194	15	162,913	285,2
12	60 M. VAN DER MARK	NED	Honda World Superbike Team	Honda CBR1000RR SP	1'49.166	1.725	0.092	20	162,776	280,1
13	69 N. HAYDEN	USA	Honda World Superbike Team	Honda CBR1000RR SP	1'49.587	2.146	0.421	24	162,151	282,3
14	40 R. RAMOS	ESP	Team GoEleven	Kawasaki ZX-10R	1'49.677	2.236	0.090	19	162,018	281,5
15	44 L. MAHIAS	FRA	Pedercini Racing	Kawasaki ZX-10R	1'50.316	2.875	0.639	15	161,079	279,3
16	25 J. BROOKES	AUS	Milwaukee BMW	BMW S1000 RR	1'50.537	3.096	0.221	22	160,757	279,3
17	15 A. DE ANGELIS	RSM	IodaRacing Team	Aprilia RSV4 RF	1'50.603	3.162	0.066	24	160,661	284,5
18	17 K. ABRAHAM	CZE	Milwaukee BMW	BMW S1000 RR	1'50.893	3.452	0.290	24	160,241	283,7
19	119 P. SZKOPEK	POL	Team Tóth	Yamaha YZF R1	1'52.200	4.759	1.307	22	158,374	274,4
20	12 X. FORÉS	ESP	Barni Racing Team	Ducati Panigale R	1'52.373	4.932	0.173	4	158,131	277,2
21	56 P. SEBESTYÉN	HUN	Team Tóth	Yamaha YZF R1	1'53.104	5.663	0.731	22	157,109	275,8
22	9 D. SCHMITTER	SUI	Grillini Racing Team	Kawasaki ZX-10R	1'53.192	5.751	0.088	12	156,986	273,7
----- Not Qualified -----										
NQ	11 S. AL SULAITI	QAT	Pedercini Racing	Kawasaki ZX-10R	1'55.158	7.717	1.966	19	154,306	268,3
NQ	16 J. HOOK	AUS	Grillini Racing Team	Kawasaki ZX-10R	1'57.679	10.238	2.521	9	151,001	269,6

 Qualifying Lap Time (107% of 1'47.441): **1'54.963**

AIR	Humidity:	73%	Temp:	14°C
TRACK	Condition:	Dry	Temp:	20°C

Lap Record:	2015 T.Sykes	1'46.707	166,530	Km/h
Best Lap:	2014 J.Rea	1'46.289	167,180	Km/h

 Start 29/04/2016 10:15
 End 11:41

The results are provisional until the end of the time limit for protests and appeals and the completion of the technical checks.

FCR PERDORA TIMING



Official Tyre Supplier



Official Timekeeper

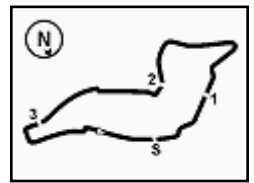

Italian Round, 29-30 April 1 May 2016 World Superbike - Results Free Practice 1st Session

Session Highlights

10.15.05		Start
10.16.57	Guintoli	Technical Problem - Turn 6
10.17.52	Schmitter	Check Transponder
10.24.55	Brookes	Time Deleted - Cut Chicane
10.25.18		Pit Intervention Time: 1m03s
10.34.30	Forés	Stop - Technical Problem
10.38.17	Reiterberger	On the Gravel - Re-Joined - Turn 18
10.40.29	Hook	Technical Problem - Turn 6
10.40.38		RED FLAG
11.09.16	Szkopek	Time Deleted - Cut Chicane
11.09.41	Schmitter	BLACK FLAG
11.11.05	Reiterberger	Time Deleted - Cut Chicane
11.11.20	Baiocco	Time Deleted - Cut Chicane
11.11.22	De Angelis	On the Gravel - Re-Joined - Turn 2
11.14.12	Mahias	Time Deleted - Cut Chicane
11.14.36	Giugliano	On the Gravel - Re-Joined - Turn 2
11.17.16	Ramos	Time Deleted - Cut Chicane
11.28.07		WorldSSP Pit Lane Will Open at 11:50
11.28.57	Davies	Time Deleted - Cut Chicane
11.29.43	Mahias	Crashed - Turn 6
11.29.49	Hayden	Time Deleted - Cut Chicane
11.31.05	Mahias	Medical Center
11.32.13	Savadori	On the Gravel - Re-Joined - Turn 7
11.32.15	Reiterberger	Time Deleted - Cut Chicane
11.34.57	Brookes	Time Deleted - Cut Chicane
11.36.27	Lowes	Crashed - Turn 12
11.36.34	Szkopek	Time Deleted - Cut Chicane
11.39.40	Ramos	Time Deleted - Cut Chicane
11.40.33	Hayden	Time Deleted - Cut Chicane
11.41.37		End Of Session

Fastest Laps Sequence

No.	Rider	Nat	Team	Bike	Local Time	Time	Gap	Avg
1	J. REA	GBR	Kawasaki Racing Team	Kawasaki ZX-10R	10:16'59.788	1'58.161		150,385
1	J. REA	GBR	Kawasaki Racing Team	Kawasaki ZX-10R	10:18'51.442	1'51.654	-6.507	159,149
1	J. REA	GBR	Kawasaki Racing Team	Kawasaki ZX-10R	10:20'41.558	1'50.116	-1.538	161,372
66	T. SYKES	GBR	Kawasaki Racing Team	Kawasaki ZX-10R	10:21'40.034	1'49.715	-0.401	161,961
1	J. REA	GBR	Kawasaki Racing Team	Kawasaki ZX-10R	10:22'30.934	1'49.376	-0.339	162,463
1	J. REA	GBR	Kawasaki Racing Team	Kawasaki ZX-10R	10:24'20.254	1'49.320	-0.056	162,547
7	C. DAVIES	GBR	Aruba.it Racing - Ducati	Ducati Panigale R	10:25'11.557	1'49.054	-0.266	162,943
66	T. SYKES	GBR	Kawasaki Racing Team	Kawasaki ZX-10R	10:27'17.068	1'48.792	-0.262	163,336
66	T. SYKES	GBR	Kawasaki Racing Team	Kawasaki ZX-10R	11:12'26.016	1'48.765	-0.027	163,376
7	C. DAVIES	GBR	Aruba.it Racing - Ducati	Ducati Panigale R	11:12'44.069	1'48.494	-0.271	163,784
7	C. DAVIES	GBR	Aruba.it Racing - Ducati	Ducati Panigale R	11:16'22.832	1'48.100	-0.394	164,381
7	C. DAVIES	GBR	Aruba.it Racing - Ducati	Ducati Panigale R	11:27'09.079	1'47.912	-0.188	164,668
7	C. DAVIES	GBR	Aruba.it Racing - Ducati	Ducati Panigale R	11:32'52.102	1'47.540	-0.372	165,237
7	C. DAVIES	GBR	Aruba.it Racing - Ducati	Ducati Panigale R	11:36'36.516	1'47.517	-0.023	165,272
7	C. DAVIES	GBR	Aruba.it Racing - Ducati	Ducati Panigale R	11:40'14.774	1'47.441	-0.076	165,389

 Start
 29/04/2016 10:15

 End
 11:41

 The results are provisional until the end of the time limit for protests and appeals
 and the completion of the technical checks.

PIRELLI PERIODIC TIMING

Official Tyre Supplier



Official Timekeeper

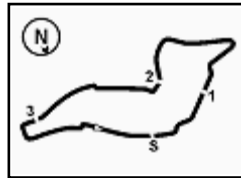

Enzo e Dino Ferrari 4.936 m

Italian Round, 29-30 April 1 May 2016

World Superbike - Best Sector & Speed Free Practice 1st Session

Best Lap

1	7 C. DAVIES	Ducati Panigale R	1'47.441
2	2 L. CAMIER	MV Austa 1000 F4	1'47.943
3	32 L. SAVADORI	Aorilia RSX4 RF	1'48.242
4	1 J. REA	Kawasaki ZX-10R	1'48.284
5	34 D. GIUGLIANO	Ducati Panigale R	1'48.384
6	50 S. GUINTOLI	Yamaha YZF R1	1'48.440
7	151 M. BAIOTTO	Ducati Panigale R	1'48.547
8	66 T. SYKES	Kawasaki ZX-10R	1'48.691
9	21 M. REITERBERGER	BMW S1000 RR	1'48.874
10	81 J. TORRES	BMW S1000 RR	1'48.880
11	22 A. LOWES	Yamaha YZF R1	1'49.074
12	60 M. VAN DER MARK	Honda CBR1000RR SP	1'49.166
13	69 N. HAYDEN	Honda CBR1000RR SP	1'49.587
14	40 R. RAMOS	Kawasaki ZX-10R	1'49.677
15	44 L. MAHIAS	Kawasaki ZX-10R	1'50.316
16	25 J. BROOKES	BMW S1000 RR	1'50.537
17	15 A. DE ANGELIS	Aorilia RSX4 RF	1'50.603
18	17 K. ABRAHAM	BMW S1000 RR	1'50.893
19	119 P. SZKOPEK	Yamaha YZF R1	1'52.200
20	12 X. FORÉS	Ducati Panigale R	1'52.373
21	56 P. SEBESTYÉN	Yamaha YZF R1	1'53.104
22	9 D. SCHMITTER	Kawasaki ZX-10R	1'53.192
23	11 S. AL SULAITI	Kawasaki ZX-10R	1'55.158
24	16 J. HOOK	Kawasaki ZX-10R	1'57.679

Top Speeds

1	32 L. SAVADORI	Aprilia RSX4 RF	288.3
2	1 J. REA	Kawasaki ZX-10R	288.3
3	50 S. GUINTOLI	Yamaha YZF R1	286.8
4	21 M. REITERBERGER	BMW S1000 RR	286.8
5	7 C. DAVIES	Ducati Panigale R	286.8
6	22 A. LOWES	Yamaha YZF R1	285.2
7	66 T. SYKES	Kawasaki ZX-10R	284.5
8	81 J. TORRES	BMW S1000 RR	284.5
9	15 A. DE ANGELIS	Aorilia RSX4 RF	284.5
10	17 K. ABRAHAM	BMW S1000 RR	283.7
11	34 D. GIUGLIANO	Ducati Panigale R	283.0
12	69 N. HAYDEN	Honda CBR1000RR SP	282.3
13	40 R. RAMOS	Kawasaki ZX-10R	281.5
14	2 L. CAMIER	MV Austa 1000 F4	280.8
15	60 M. VAN DER MARK	Honda CBR1000RR SP	280.1
16	44 L. MAHIAS	Kawasaki ZX-10R	279.3
17	151 M. BAIOTTO	Ducati Panigale R	279.3
18	25 J. BROOKES	BMW S1000 RR	279.3
19	12 X. FORÉS	Ducati Panigale R	277.2
20	56 P. SEBESTYÉN	Yamaha YZF R1	275.8
21	119 P. SZKOPEK	Yamaha YZF R1	274.4
22	9 D. SCHMITTER	Kawasaki ZX-10R	273.7
23	16 J. HOOK	Kawasaki ZX-10R	269.6
24	11 S. AL SULAITI	Kawasaki ZX-10R	268.3

Seg. 1		Seg. 2		Seg. 3		Seg. 4		Seg. 5						
1	7 C. DAVIES	7.164	1	7 C. DAVIES	15.560	1	2 L. CAMIER	33.485	1	1 J. REA	28.526	1	7 C. DAVIES	22.377
2	32 L. SAVADORI	7.169	2	50 S. GUINTOLI	15.645	2	7 C. DAVIES	33.500	2	7 C. DAVIES	28.527	2	1 J. REA	22.610
3	22 A. LOWES	7.217	3	81 J. TORRES	15.659	3	50 S. GUINTOLI	33.598	3	32 L. SAVADORI	28.601	3	34 D. GIUGLIANO	22.633
4	66 T. SYKES	7.220	4	34 D. GIUGLIANO	15.668	4	81 J. TORRES	33.728	4	2 L. CAMIER	28.657	4	32 L. SAVADORI	22.635
5	1 J. REA	7.222	5	2 L. CAMIER	15.669	5	34 D. GIUGLIANO	33.803	5	151 M. BAIOTTO	28.738	5	151 M. BAIOTTO	22.654
6	50 S. GUINTOLI	7.223	6	1 J. REA	15.686	6	22 A. LOWES	33.876	6	66 T. SYKES	28.739	6	2 L. CAMIER	22.678
7	40 R. RAMOS	7.236	7	66 T. SYKES	15.707	7	1 J. REA	33.903	7	22 A. LOWES	28.872	7	66 T. SYKES	22.696
8	21 M. REITERBERG	7.246	8	21 M. REITERBERG	15.711	8	32 L. SAVADORI	33.906	8	40 R. RAMOS	28.909	8	50 S. GUINTOLI	22.698
9	69 N. HAYDEN	7.260	9	22 A. LOWES	15.732	9	66 T. SYKES	33.927	9	69 N. HAYDEN	28.913	9	60 M. VAN DER MAR	22.732
10	17 K. ABRAHAM	7.264	10	151 M. BAIOTTO	15.785	10	151 M. BAIOTTO	33.975	10	81 J. TORRES	28.920	10	21 M. REITERBERG	22.735
11	15 A. DE ANGELIS	7.273	11	32 L. SAVADORI	15.791	11	21 M. REITERBERG	33.983	11	60 M. VAN DER MAR	28.926	11	22 A. LOWES	22.924
12	34 D. GIUGLIANO	7.277	12	60 M. VAN DER MAR	15.796	12	60 M. VAN DER MAR	34.016	12	21 M. REITERBERG	28.936	12	69 N. HAYDEN	22.978
13	81 J. TORRES	7.289	13	40 R. RAMOS	15.850	13	44 L. MAHIAS	34.125	13	50 S. GUINTOLI	28.941	13	25 J. BROOKES	23.014
14	151 M. BAIOTTO	7.329	14	15 A. DE ANGELIS	15.884	14	15 A. DE ANGELIS	34.296	14	34 D. GIUGLIANO	28.962	14	81 J. TORRES	23.066
15	60 M. VAN DER MAR	7.331	15	17 K. ABRAHAM	15.962	15	40 R. RAMOS	34.354	15	25 J. BROOKES	29.024	15	44 L. MAHIAS	23.067
16	2 L. CAMIER	7.338	16	69 N. HAYDEN	16.002	16	69 N. HAYDEN	34.418	16	17 K. ABRAHAM	29.174	16	40 R. RAMOS	23.099
17	25 J. BROOKES	7.359	17	44 L. MAHIAS	16.060	17	25 J. BROOKES	34.644	17	44 L. MAHIAS	29.331	17	15 A. DE ANGELIS	23.255
18	44 L. MAHIAS	7.382	18	12 X. FORÉS	16.115	18	119 P. SZKOPEK	34.787	18	15 A. DE ANGELIS	29.356	18	17 K. ABRAHAM	23.260
19	9 D. SCHMITTER	7.427	19	25 J. BROOKES	16.167	19	17 K. ABRAHAM	34.903	19	12 X. FORÉS	29.682	19	119 P. SZKOPEK	23.537
20	12 X. FORÉS	7.434	20	119 P. SZKOPEK	16.289	20	9 D. SCHMITTER	35.052	20	119 P. SZKOPEK	29.944	20	12 X. FORÉS	23.618
21	56 P. SEBESTYÉN	7.452	21	9 D. SCHMITTER	16.377	21	12 X. FORÉS	35.188	21	9 D. SCHMITTER	30.018	21	11 S. AL SULAITI	23.656
22	16 J. HOOK	7.513	22	56 P. SEBESTYÉN	16.465	22	56 P. SEBESTYÉN	35.188	22	56 P. SEBESTYÉN	30.113	22	56 P. SEBESTYÉN	23.660
23	119 P. SZKOPEK	7.520	23	11 S. AL SULAITI	16.751	23	11 S. AL SULAITI	36.120	23	11 S. AL SULAITI	30.800	23	9 D. SCHMITTER	23.718
24	11 S. AL SULAITI	7.562	24	16 J. HOOK	17.145	24	16 J. HOOK	36.599	24	16 J. HOOK	31.141	24	16 J. HOOK	24.629



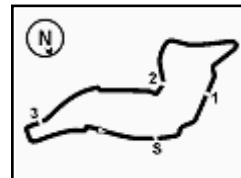

Enzo e Dino Ferrari 4.936 m

1 / 1

Italian Round, 29-30 April 1 May 2016 World Superbike - Ideal Times Free Practice 1st Session

No. Rider	Nat	Bike	Seg. 1 Diff. 1	Seg. 2 Diff. 2	Seg. 3 Diff. 3	Seg. 4 Diff. 4	Seg. 5 Diff. 5	Ideal Time Best Lap	Pos.	Diff.
1 7 C. DAVIES	GBR	Ducati Panigale R	7.164	15.560 0.026	33.500 0.239	28.527 0.048	22.377	1'47.128 1'47.441	1	0.313
2 2 L. CAMIER	GBR	MV Agusta 1000 F4	7.338 0.016	15.669	33.485	28.657	22.678 0.100	1'47.827 1'47.943	2	0.116
3 1 J. REA	GBR	Kawasaki ZX-10R	7.222 0.067	15.686 0.063	33.903	28.526 0.207	22.610	1'47.947 1'48.284	4	0.337
4 32 L. SAVADORI	ITA	Aprilia RSV4 RF	7.169 0.016	15.791 0.124	33.906	28.601	22.635	1'48.102 1'48.242	3	0.140
5 50 S. GUINTOLI	FRA	Yamaha YZF R1	7.223 0.108	15.645 0.204	33.598	28.941	22.698 0.023	1'48.105 1'48.440	6	0.335
6 66 T. SYKES	GBR	Kawasaki ZX-10R	7.220 0.063	15.707 0.207	33.927 0.081	28.739 0.051	22.696	1'48.289 1'48.691	8	0.402
7 34 D. GIUGLIANO	ITA	Ducati Panigale R	7.277 0.016	15.668 0.014	33.803	28.962 0.011	22.633	1'48.343 1'48.384	5	0.041
8 151 M. BAIOTTO	ITA	Ducati Panigale R	7.329	15.785 0.066	33.975	28.738	22.654	1'48.481 1'48.547	7	0.066
9 21 M. REITERBERGER	GER	BMW S1000 RR	7.246 0.030	15.711 0.078	33.983 0.069	28.936	22.735 0.086	1'48.611 1'48.874	9	0.263
10 22 A. LOWES	GBR	Yamaha YZF R1	7.217 0.081	15.732	33.876 0.281	28.872 0.028	22.924 0.063	1'48.621 1'49.074	11	0.453
11 81 J. TORRES	ESP	BMW S1000 RR	7.289 0.119	15.659	33.728	28.920 0.090	23.066 0.009	1'48.662 1'48.880	10	0.218
12 60 M. VAN DER MARK	NED	Honda CBR1000RR SP	7.331	15.796	34.016	28.926 0.365	22.732	1'48.801 1'49.166	12	0.365
13 40 R. RAMOS	ESP	Kawasaki ZX-10R	7.236 0.075	15.850 0.083	34.354	28.909 0.071	23.099	1'49.448 1'49.677	14	0.229
14 69 N. HAYDEN	USA	Honda CBR1000RR SP	7.260	16.002	34.418	28.913	22.978 0.016	1'49.571 1'49.587	13	0.016
15 44 L. MAHIAS	FRA	Kawasaki ZX-10R	7.382 0.023	16.060	34.125	29.331 0.271	23.067 0.057	1'49.965 1'50.316	15	0.351
16 15 A. DE ANGELIS	RSM	Aprilia RSV4 RF	7.273	15.884	34.296	29.356 0.411	23.255 0.128	1'50.064 1'50.603	17	0.539
17 25 J. BROOKES	AUS	BMW S1000 RR	7.359 0.105	16.167 0.093	34.644	29.024 0.131	23.014	1'50.208 1'50.537	16	0.329
18 17 K. ABRAHAM	CZE	BMW S1000 RR	7.264	15.962	34.903 0.079	29.174 0.251	23.260	1'50.563 1'50.893	18	0.330
19 12 X. FORÉS	ESP	Ducati Panigale R	7.434 0.026	16.115 0.310	35.188	29.682	23.618	1'52.037 1'52.373	20	0.336
20 119 P. SZKOPEK	POL	Yamaha YZF R1	7.520	16.289	34.787	29.944	23.537 0.123	1'52.077 1'52.200	19	0.123
21 9 D. SCHMITTER	SUI	Kawasaki ZX-10R	7.427 0.143	16.377	35.052	30.018 0.421	23.718 0.036	1'52.592 1'53.192	22	0.600
22 56 P. SEBESTYÉN	HUN	Yamaha YZF R1	7.452 0.007	16.465	35.188	30.113 0.127	23.660 0.092	1'52.878 1'53.104	21	0.226
23 11 S. AL SULAITI	QAT	Kawasaki ZX-10R	7.562 0.124	16.751	36.120	30.800 0.068	23.656 0.077	1'54.889 1'55.158	23	0.269
24 16 J. HOOK	AUS	Kawasaki ZX-10R	7.513	17.145 0.174	36.599 0.478	31.141	24.629	1'57.027 1'57.679	24	0.652
Overall Ideal Time			7.164	15.560	33.485	28.526	22.377	1'47.112		

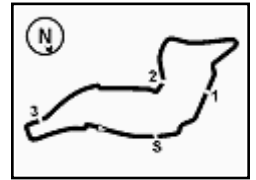

Italian Round, 29-30 April 1 May 2016

World Superbike - Chronological Analysis Free Practice 1st Session

Enzo e Dino Ferrari 4.936 m

13	7.485	16.055	34.487	35.681	23.584	1'57.292 C	276.5	11:12'01.193
14	7.398	15.905	34.391	29.130	23.132	1'49.956	277.9	11:13'51.149
15	7.453	15.989	34.242	29.153	23.048	1'49.885	275.8	11:15'41.034
16	7.373	15.869	34.126	29.036	23.031	1'49.435	276.5	11:17'30.469
17	7.382	17.699	38.695	33.322	10'48.207	12'25.305 P	277.2	11:29'55.774
18	7.882	21.398	40.435	31.955	24.076	2'05.746 P	140.8	11:32'01.520
19	7.435	15.952	34.317	28.880	22.953	1'49.537	277.2	11:33'51.057
20	7.428	15.785	34.073	28.934	22.900	1'49.120	276.5	11:35'40.177
21	7.417	15.787	34.083	28.227	24.164	1'59.678	279.3	11:37'39.855
22	7.329	15.851	33.975	28.738	22.654	1'48.547	278.6	11:39'28.402

21	7.432	15.855	34.087	28.997	23.186	1'49.557	280.8	11:37'16.855
22	7.454	15.744	34.138	28.920	23.087	1'49.343	280.8	11:39'06.198
23	7.408	15.659	33.728	29.010	23.075	1'48.880	280.8	11:40'55.078

11°		22 A. LOWES (1'49.074)					Lap Time	km/h	Local Time
Lap	Seg. 1	Seg. 2	Seg. 3	Seg. 4	Seg. 5				
1	6.746	22.308	40.675	38.552	25.295	2'13.576 P	187.7	10:15'32.911	
2	7.406	16.718	35.765	42.347	24.774	2'07.010	265.6	10:17'46.487	
3	7.377	16.514	34.700	29.904	23.777	1'52.272	275.1	10:21'45.769	
4	7.441	16.212	34.578	29.285	23.339	1'50.855	277.9	10:23'36.624	
5	7.314	17.380	36.940	33.033	14'11.115	15'45.782 P	279.3	10:39'22.406	
6	14.455	26.216	42.204	30.022	25'41.751	27'34.648 P	122.4	11:06'57.054	
7	7.892	18.285	35.848	29.526	23.602	1'55.153 P	167.9	11:08'52.207	
8	7.318	16.105	34.266	29.139	23.381	1'50.209	278.6	11:10'42.416	
9	7.265	16.216	34.096	28.872	23.030	1'49.479	278.6	11:12'31.895	
10	7.217	15.810	34.251	29.137	23.194	1'49.609	285.2	11:14'21.504	
11	8.171	17.851	36.271	30.432	11'17.550	12'50.275 P	248.5	11:27'11.779	
12	7.922	19.120	36.936	30.373	23.749	1'58.100 P	168.9	11:29'09.879	
13	7.389	16.058	34.124	28.911	22.924	1'49.406	279.3	11:30'59.285	
14	7.298	15.732	34.157	28.900	22.987	1'49.074	281.5	11:32'48.359	
15	8.042	22.474	35.250	33.921	23.161	2'02.848	183.2	11:34'51.207	

12°		60 M. VAN DER MARK (1'49.166)					Lap Time	km/h	Local Time
Lap	Seg. 1	Seg. 2	Seg. 3	Seg. 4	Seg. 5				
1	6.038	19.337	37.174	31.042	25.484	1'59.075 P	208.3	10:15'24.729	
2	7.430	17.043	35.163	29.996	23.707	1'53.339	274.4	10:19'17.143	
3	7.393	17.132	35.592	30.060	23.337	1'53.514	259.3	10:21'10.657	
4	7.377	16.142	34.911	29.859	23.247	1'51.536	275.1	10:23'02.193	
5	7.361	16.046	35.020	30.096	23.231	1'51.754	278.6	10:24'53.947	
6	7.381	16.104	34.729	29.812	23.386	1'51.412	275.1	10:26'45.359	
7	8.737	16.132	34.346	29.133	23.187	1'51.535	220.2	10:28'36.894	
8	7.405	15.988	34.347	29.364	23.207	1'50.311	276.5	10:30'27.205	
9	7.382	16.622	36.735	31.517	33'02.291	34'34.547 P	175.8	11:05'01.752	
10	7.084	18.107	35.643	29.437	23.373	1'53.644 P	298.7	11:06'55.396	
11	7.452	16.148	34.305	29.270	23.124	1'50.299	277.2	11:08'45.695	
12	7.453	16.070	37.290	29.632	23.141	1'53.586	276.5	11:10'39.281	
13	7.425	15.932	34.303	29.255	23.121	1'50.036	279.3	11:12'29.317	
14	7.387	15.958	35.000	29.603	13'06.512	14'34.464 P	280.1	11:27'03.777	
15	6.360	17.200	35.015	29.563	23.341	1'51.479 P	202.8	11:28'55.266	
16	7.396	16.117	34.550	29.402	23.097	1'50.562	276.5	11:30'45.818	
17	7.345	15.900	34.521	28.926	3'18.152	4'44.844 P	277.2	11:35'30.662	
18	8.547	18.332	34.908	30.141	23.979	1'54.999 P	101.8	11:37'25.861	
19	7.382	16.033	34.139	29.088	22.865	1'49.507	277.2	11:39'15.168	
20	7.331	15.796	34.016	29.291	22.732	1'49.166	280.1	11:41'04.334	

13°		69 N. HAYDEN (1'49.587)					Lap Time	km/h	Local Time
Lap	Seg. 1	Seg. 2	Seg. 3	Seg. 4	Seg. 5				
1	6.164	21.029	40.880	33.221	26.472	2'07.766 P	182.3	10:15'06.838	
2	8.112	18.679	38.306	31.565	24.805	2'01.467	200.6	10:17'14.604	
3	7.582	17.759	36.637	30.082	23.696	1'55.756	225.7	10:19'16.071	
4	7.548	16.788	35.856	29.788	23.485	1'53.465	252.6	10:23'05.292	
5	7.354	16.683	36.023	30.055	24.379	1'54.494	263.7	10:24'59.786	
6	7.556	16.663	36.245	29.592	23.625	1'53.681	273.7	10:26'53.467	
7	7.409	16.413	35.398	29.539	23.497	1'52.256	264.3	10:28'45.723	
8	7.403	16.496	36.298	29.852	23.442	1'53.491	268.3	10:30'39.214	
9	7.323	16.237	35.103	29.386	23.753	1'51.802	268.3	10:32'31.016	
10	7.587	16.911	35.959	30.665	34'27.718	35'58.840 P	228.1	11:08'29.856	
11	6.312	19.191	36.249	29.779	25.223	1'56.754 P	173.8	11:10'26.610	
12	8.280	17.514	37.184	29.856	23.789	1'56.623	238.1	11:12'23.233	
13	7.428	16.688	35.957	29.598	23.604	1'53.275	268.3	11:14'16.508	
14	7.472	16.463	34.705	29.175	23.196	1'51.011	250.8	11:16'07.519	
15	7.420	16.102	35.043	29.200	23.171	1'50.936	279.3	11:17'58.455	
16	7.367	16.855	36.237	30.004	6'28.858	7'59.321 P	280.8	11:25'57.776	
17	6.584	19.229	37.768	30.646	23.709	1'57.936 P	180.8	11:27'55.712	
18	7.563	16.973	35.180	29.024	24.911	1'53.651 C	252.0	11:29'49.363	
19	13.479	17.357	36.154	30.272	23.575	2'00.837	234.0	11:31'50.200	
20	7.364	16.237	34.773	29.293	23.121	1'50.788	274.4	11:33'40.988	
21	7.364	16.083	34.824	29.162	22.978	1'50.411	279.3	11:35'31.399	
22	7.323	16.127	35.062	33.139	23.553	1'55.204	282.3	11:37'26.603	
23	7.260	16.002	34.418	28.913	22.994	1'49.587	282.3	11:39'16.190	
24	7.268	16.240	34.948	32.102	23.939	1'54.497 C	274.4	11:41'10.687	

14°		40 R. RAMOS (1'49.677)					Lap Time	km/h	Local Time
Lap	Seg. 1	Seg. 2	Seg. 3	Seg. 4	Seg. 5				
1	6.987	21.026	39.028	34.899	24.469	2'06.409 P	198.0	10:15'02.374	
2	7.543	16.978	36.012	31.562	23.871	1'55.966	258.0	10:19'04.749	
3	7.576	16.247	35.715	30.172	23.604	1'53.314	273.2	10:20'58.603	
4	7.542	16.269	35.315	32.423	23.374	1'54.923	273.7	10:22'52.986	
5	7.496	16.066	35.034	29.617	23.397	1'51.610	273.7	10:24'44.596	
6	7.463	16.042	34.768	29.451	23.350	1'51.074	273.7	10:26'35.670	

P = Pits In/Out - C = Lap-Time Cancelled



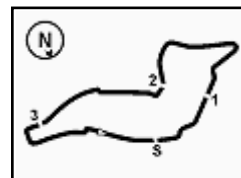

Enzo e Dino Ferrari 4.936 m

Italian Round, 29-30 April 1 May 2016

World Superbike - Chronological Analysis Free Practice 1st Session

17	7.815	18.772	38.845	32.465	24.733	2'02.630 P	189.0	11:31'25.702
18	7.615	16.640	35.464	30.311	23.660	1'53.690	268.3	11:33'19.392
19	7.538	16.522	35.336	30.368	23.879	1'53.643	271.6	11:35'13.035
20	7.616	16.489	35.368	30.199	23.972	1'53.644	270.3	11:37'06.679
21	7.487	16.525	35.427	30.113	23.975	1'53.527	270.9	11:39'00.206
22	7.459	16.465	35.188	30.240	23.752	1'53.104	270.3	11:40'53.310

22° 9 D. SCHMITTER (1'53.192)

Lap	Seg. 1	Seg. 2	Seg. 3	Seg. 4	Seg. 5	Lap Time	km/h	Local Time
1	6.715	19.564	37.071	30.800	24.656	1'58.806 P	170.8	11:05'13.527
2	7.529	16.726	35.709	30.317	24.218	1'54.499	272.3	11:07'12.333
3	7.522	16.689	35.200	36.966	5'58.010	7'34.387 P	271.6	11:09'06.832
4	10.456	18.268	35.812	31.008	24.433	1'59.977 P	133.8	11:16'41.219
5	7.535	16.657	35.440	30.272	24.166	1'54.070	273.0	11:18'41.196
6	7.570	16.377	35.052	30.439	23.754	1'53.192	271.6	11:20'35.266
7	7.550	16.600	35.553	30.018	23.718	1'53.439	270.9	11:22'28.458
8	7.550	17.560	37.151	31.734	6'16.760	7'50.755 P	268.3	11:24'21.897
9	7.227	17.954	36.097	30.349	23.908	1'55.535 P	184.8	11:32'12.652
10	7.604	16.625	35.682	30.239	23.805	1'53.955	270.9	11:34'08.187
11	7.548	16.532	35.151	30.426	23.725	1'53.382	270.3	11:36'02.142
12	7.427	16.669	35.434	30.545	24.021	1'54.096	273.7	11:37'55.524
								11:39'49.620

23° 11 S. AL SULAITI (1'55.158)

Lap	Seg. 1	Seg. 2	Seg. 3	Seg. 4	Seg. 5	Lap Time	km/h	Local Time
1	8.711	20.084	41.931	34.495	26.181	2'11.402 P	183.5	10:15'59.576
2	7.808	17.974	39.400	32.968	24.985	2'03.135	250.8	10:18'10.978
3	7.988	17.703	38.734	32.253	24.439	2'01.117	259.9	10:20'14.113
4	7.664	17.434	38.211	31.965	24.490	1'59.764	263.0	10:22'15.230
5	7.648	17.356	37.421	31.907	24.477	1'58.809	256.8	10:24'14.994
6	7.670	17.558	37.849	31.808	24.509	1'59.394	257.4	10:26'13.803
7	7.597	17.582	41.212	38.710	35'42.725	37'27.826 P	258.0	10:28'13.197
8	7.282	18.972	39.137	32.268	24.606	2'02.265 P	182.6	11:05'41.023
9	7.831	17.544	37.647	31.820	24.002	1'58.844	232.0	11:07'43.288
10	7.578	17.103	37.006	31.207	23.925	1'56.819	259.3	11:09'42.132
11	7.617	16.995	37.058	31.202	23.857	1'56.729	266.3	11:11'38.951
12	7.753	16.761	36.494	31.266	23.921	1'56.195	265.6	11:13'35.680
13	7.591	16.853	36.718	31.163	23.875	1'56.200	267.6	11:15'31.875
14	7.562	17.046	36.814	31.179	7'03.714	8'36.315 P	263.7	11:17'28.075
15	14.194	19.117	37.506	31.725	24.151	2'06.693 P	148.7	11:26'04.390
16	7.627	16.987	36.243	30.800	23.904	1'55.561	266.3	11:28'11.083
17	7.751	17.014	36.586	30.825	23.840	1'56.016	268.3	11:30'06.644
18	7.686	16.751	36.120	30.868	23.733	1'55.158	265.6	11:32'02.660
19	7.565	16.832	36.255	31.236	23.656	1'55.544	268.3	11:33'57.818
								11:35'53.362

24° 16 J. HOOK (1'57.679)

Lap	Seg. 1	Seg. 2	Seg. 3	Seg. 4	Seg. 5	Lap Time	km/h	Local Time
1	7.324	21.122	41.860	34.732	27.934	2'12.972 P	187.4	10:15'26.729
2	7.915	19.076	39.160	32.686	25.378	2'04.215	231.5	10:17'39.701
3	7.583	18.163	38.581	32.057	25.379	2'01.763	245.1	10:19'43.916
4	7.797	17.335	37.911	32.000	24.989	2'00.032	256.2	10:21'45.679
5	7.540	17.644	37.594	31.324	24.887	1'58.989	261.8	10:23'45.711
6	7.540	17.362	37.122	31.241	24.841	1'58.106	263.7	10:25'44.700
7	7.513	17.319	37.077	31.141	24.629	1'57.679	269.6	10:27'42.806
8	7.594	17.145	36.599	32.284	6'09.110	7'42.732 P	268.3	10:29'40.485
9	8.418	20.603	38.334	31.657	24.870	2'03.882 P	174.6	10:37'23.217
								10:39'27.099

P = Pits In/Out - C = Lap-Time Cancelled

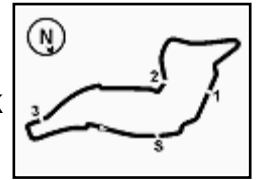

Enzo e Dino Ferrari 4.936 m

Italian Round, 29-30 April 1 May 2016

World Superbike - Weather Report Free Practice 1st Session

Session started 10:15

Session ended 11:41

Air Temperature

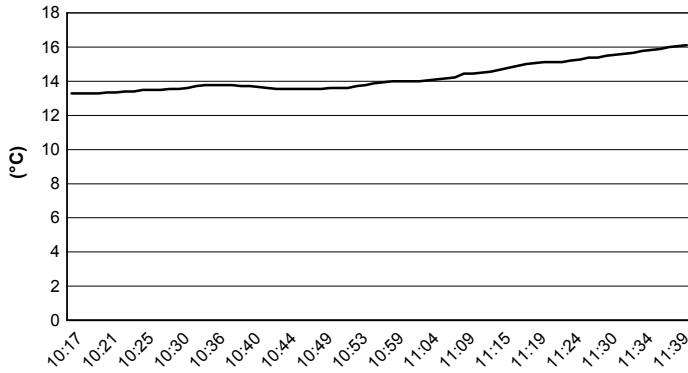

Track Temperature

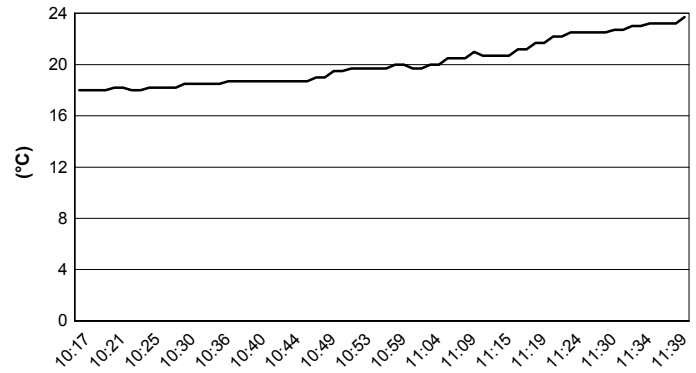

Air Pressure

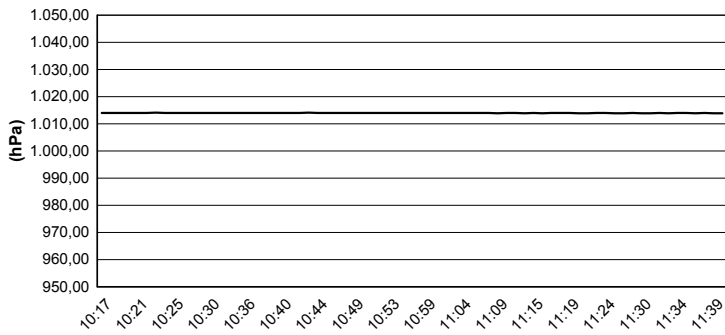

Humidity

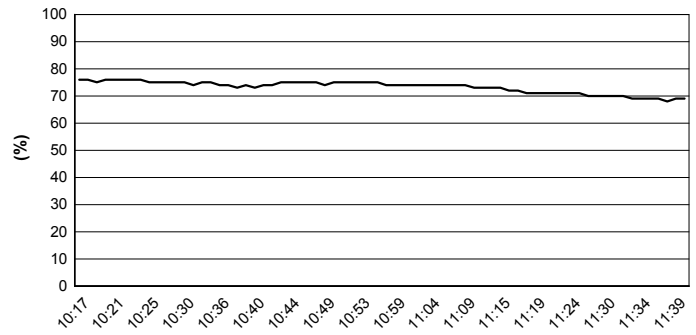

Wind Speed

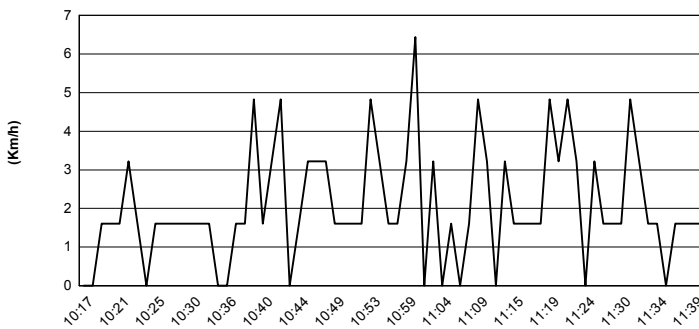

Wind Direction

