

Imola Circuit 4.936 m

1 / 2

No.	Rider	Nat	Team	Bike	Time	Gap	Rel.	Laps	Speed	
									Avg	Max
1*	60 M. VAN DER MARK	NED	Honda World Superbike Team	Honda CBR1000RR SP	1'47.602			8	165,142	287,5
2*	69 N. HAYDEN	USA	Honda World Superbike Team	Honda CBR1000RR SP	1'47.757	0.155	0.155	8	164,904	288,3
3	12 X. FORÉS	ESP	Barni Racing Team	Ducati Panigale R	1'47.811	0.209	0.054	7	164,822	286,0
4	22 A. LOWES	GBR	Pata Yamaha Official WorldSBK Team	Yamaha YZF R1	1'48.001	0.399	0.190	6	164,532	287,5
5	25 J. BROOKES	AUS	Milwaukee BMW	BMW S1000 RR	1'48.046	0.444	0.045	8	164,463	286,0
6	17 K. ABRAHAM	CZE	Milwaukee BMW	BMW S1000 RR	1'49.167	1.565	1.121	8	162,774	285,2
7	15 A. DE ANGELIS	RSM	IodaRacing Team	Aprilia RSV4 RF	1'49.321	1.719	0.154	8	162,545	286,0
8	9 D. SCHMITTER	SUI	Grillini Racing Team	Kawasaki ZX-10R	1'49.857	2.255	0.536	8	161,752	277,9
9	56 P. SEBESTYÉN	HUN	Team Tóth	Yamaha YZF R1	1'49.916	2.314	0.059	7	161,665	276,5
10	119 P. SZKOPEK	POL	Team Tóth	Yamaha YZF R1	1'51.020	3.418	1.104	7	160,058	277,2
11	16 J. HOOK	AUS	Grillini Racing Team	Kawasaki ZX-10R	1'51.827	4.225	0.807	8	158,903	278,6
12	11 S. AL SULAITI	QAT	Pedercini Racing	Kawasaki ZX-10R	1'52.108	4.506	0.281	7	158,504	273,7
13	44 L. MAHIAS	FRA	Pedercini Racing	Kawasaki ZX-10R				0		

* Qualified to Superpole 2

AIR	Humidity:	60%	Temp:	17°C
TRACK	Condition:	Dry	Temp:	24°C

Lap Record:	2015 T.Sykes	1'46.707	166,530	Km/h
Best Lap:	2014 J.Rea	1'46.289	167,180	Km/h

30/04/2016 Start 10:30 End 10:47

The results are provisional until the end of the time limit for protests and appeals and the completion of the technical checks.

FCR PERGGIA TIMING



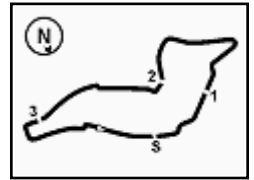

Italian Round, 29-30 April 1 May 2016 World Superbike - Results Superpole 1

Session Highlights

10.30.06		Start
10.41.10	De Angelis	Time Deleted - Cut Chicane
10.46.03	Abraham	Time Deleted - Cut Chicane
10.47.21		End Of Session

Fastest Laps Sequence

No.	Rider	Nat	Team	Bike	Local Time	Time	Gap	Avg
25	J. BROOKES	AUS	Milwaukee BMW	BMW S1000 RR	10:31'54.495	1'52.907		157,383
25	J. BROOKES	AUS	Milwaukee BMW	BMW S1000 RR	10:33'43.817	1'49.322	-3.585	162,544
12	X. FORÉS	ESP	Barni Racing Team	Ducati Panigale R	10:33'55.226	1'48.815	-0.507	163,301
12	X. FORÉS	ESP	Barni Racing Team	Ducati Panigale R	10:35'43.437	1'48.211	-0.604	164,213
69	N. HAYDEN	USA	Honda World Superbike Team	Honda CBR1000RR SP	10:42'20.541	1'47.757	-0.454	164,904
60	M. VAN DER MARK	NED	Honda World Superbike Team	Honda CBR1000RR SP	10:46'46.743	1'47.602	-0.155	165,142

30/04/2016 Start 10:30 End 10:47

The results are provisional until the end of the time limit for protests and appeals and the completion of the technical checks.

FCR PERDIA TIMING



Official Tyre Supplier



Official Timekeeper

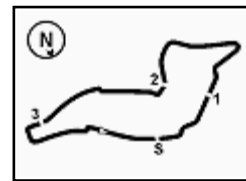

Imola Circuit 4.936 m

Italian Round, 29-30 April 1 May 2016
World Superbike - Best Sector & Speed Superpole 1
Best Lap

1	60 M. VAN DER MARK	Honda CBR1000RR SP	1'47.602
2	69 N. HAYDEN	Honda CBR1000RR SP	1'47.757
3	12 X. FORÉS	Ducati Panigale R	1'47.811
4	22 A. LOWES	Yamaha YZF R1	1'48.001
5	25 J. BROOKES	BMW S1000 RR	1'48.046
6	17 K. ABRAHAM	BMW S1000 RR	1'49.167
7	15 A. DE ANGELIS	Aprilia RSV4 RF	1'49.321
8	9 D. SCHMITTER	Kawasaki ZX-10R	1'49.857
9	56 P. SEBESTYÉN	Yamaha YZF R1	1'49.916
10	119 P. SZKOPEK	Yamaha YZF R1	1'51.020
11	16 J. HOOK	Kawasaki ZX-10R	1'51.827
12	11 S. AL SULAITI	Kawasaki ZX-10R	1'52.108
13	44 L. MAHIAS	Kawasaki ZX-10R	

Top Speeds

1	69 N. HAYDEN	Honda CBR1000RR SP	288.3
2	60 M. VAN DER MARK	Honda CBR1000RR SP	287.5
3	22 A. LOWES	Yamaha YZF R1	287.5
4	15 A. DE ANGELIS	Aprilia RSV4 RF	286.0
5	25 J. BROOKES	BMW S1000 RR	286.0
6	12 X. FORÉS	Ducati Panigale R	286.0
7	17 K. ABRAHAM	BMW S1000 RR	285.2
8	16 J. HOOK	Kawasaki ZX-10R	278.6
9	9 D. SCHMITTER	Kawasaki ZX-10R	277.9
10	119 P. SZKOPEK	Yamaha YZF R1	277.2
11	56 P. SEBESTYÉN	Yamaha YZF R1	276.5
12	11 S. AL SULAITI	Kawasaki ZX-10R	273.7

Seg. 1		Seg. 2		Seg. 3		Seg. 4		Seg. 5			
1	69 N. HAYDEN	7.099	1	60 M. VAN DER MAR	15.556	1	60 M. VAN DER MAR	33.603	1	60 M. VAN DER MAR	22.473
2	22 A. LOWES	7.179	2	12 X. FORÉS	15.567	2	25 J. BROOKES	33.619	2	12 X. FORÉS	22.547
3	15 A. DE ANGELIS	7.185	3	69 N. HAYDEN	15.654	3	22 A. LOWES	33.651	3	25 J. BROOKES	22.599
4	12 X. FORÉS	7.186	4	25 J. BROOKES	15.729	4	69 N. HAYDEN	33.716	4	25 J. BROOKES	22.621
5	25 J. BROOKES	7.192	5	22 A. LOWES	15.736	5	12 X. FORÉS	33.736	5	60 M. VAN DER MAR	22.652
6	60 M. VAN DER MAR	7.232	6	17 K. ABRAHAM	15.747	6	15 A. DE ANGELIS	34.081	6	17 K. ABRAHAM	22.859
7	17 K. ABRAHAM	7.254	7	15 A. DE ANGELIS	15.791	7	56 P. SEBESTYÉN	34.207	7	15 A. DE ANGELIS	22.924
8	16 J. HOOK	7.325	8	9 D. SCHMITTER	15.920	8	17 K. ABRAHAM	34.255	8	9 D. SCHMITTER	22.927
9	9 D. SCHMITTER	7.359	9	56 P. SEBESTYÉN	15.929	9	9 D. SCHMITTER	34.283	9	56 P. SEBESTYÉN	23.040
10	11 S. AL SULAITI	7.376	10	119 P. SZKOPEK	16.130	10	119 P. SZKOPEK	34.572	10	119 P. SZKOPEK	23.106
11	56 P. SEBESTYÉN	7.407	11	11 S. AL SULAITI	16.150	11	16 J. HOOK	34.934	11	119 P. SZKOPEK	23.204
12	119 P. SZKOPEK	7.418	12	16 J. HOOK	16.303	12	11 S. AL SULAITI	34.940	12	11 S. AL SULAITI	23.326

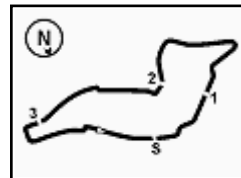

Imola Circuit 4.936 m

1 / 1

Italian Round, 29-30 April 1 May 2016 World Superbike - Ideal Times Superpole 1

No. Rider	Nat	Bike	Seg. 1 Diff. 1	Seg. 2 Diff. 2	Seg. 3 Diff. 3	Seg. 4 Diff. 4	Seg. 5 Diff. 5	Ideal Time Best Lap	Pos.	Diff.
1 60 M. VAN DER MARK	NED	Honda CBR1000RR SP	7.232	15.556 0.016	33.603 0.011	28.711	22.473	1'47.575 1'47.602	2	0.027
2 69 N. HAYDEN	USA	Honda CBR1000RR SP	7.099 0.135	15.654 0.018	33.716	28.536	22.599	1'47.604 1'47.757	3	0.153
3 12 X. FORÉS	ESP	Ducati Panigale R	7.186 0.002	15.567 0.087	33.736	28.624 0.062	22.547	1'47.660 1'47.811	4	0.151
4 25 J. BROOKES	AUS	BMW S1000 RR	7.192	15.729	33.619	28.667 0.059	22.621 0.159	1'47.828 1'48.046	6	0.218
5 22 A. LOWES	GBR	Yamaha YZF R1	7.179 0.004	15.736	33.651	28.701 0.010	22.652 0.068	1'47.919 1'48.001	5	0.082
6 17 K. ABRAHAM	CZE	BMW S1000 RR	7.254	15.747	34.255	29.052	22.859	1'49.167 1'49.167	7	0.000
7 15 A. DE ANGELIS	RSM	Aprilia RSV4 RF	7.185	15.791 0.059	34.081	29.165	23.040	1'49.262 1'49.321	8	0.059
8 9 D. SCHMITTER	SUI	Kawasaki ZX-10R	7.359 0.004	15.920	34.283	29.367	22.924	1'49.853 1'49.857	9	0.004
9 56 P. SEBESTYÉN	HUN	Yamaha YZF R1	7.407 0.008	15.929	34.207	29.438	22.927	1'49.908 1'49.916	10	0.008
10 119 P. SZKOPEK	POL	Yamaha YZF R1	7.418 0.032	16.130 0.018	34.572	29.639	23.106 0.105	1'50.865 1'51.020	11	0.155
11 16 J. HOOK	AUS	Kawasaki ZX-10R	7.325	16.303 0.019	34.934 0.375	29.530 0.015	23.326	1'51.418 1'51.827	12	0.409
12 11 S. AL SULAITI	QAT	Kawasaki ZX-10R	7.376 0.005	16.150 0.186	34.940 0.336	29.911	23.204	1'51.581 1'52.108	13	0.527
Overall Ideal Time			7.099	15.556	33.603	28.536	22.473	1'47.267		

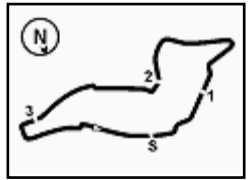

Imola Circuit 4.936 m

Italian Round, 29-30 April 1 May 2016

World Superbike - Weather Report Superpole 1

Session started 10:30

Session ended 10:47

Air Temperature

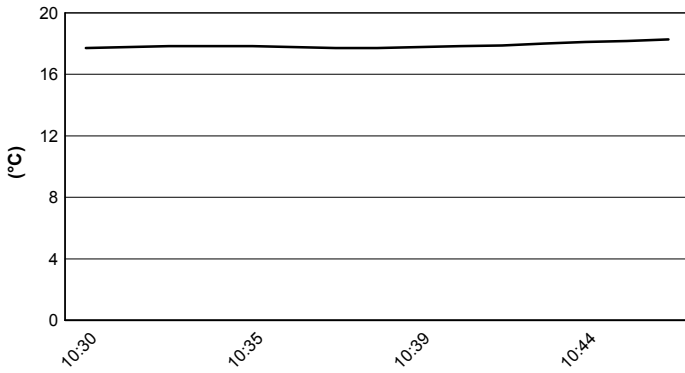

Track Temperature

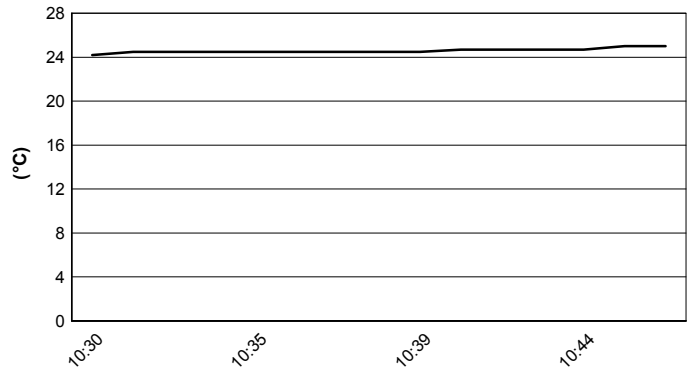

Air Pressure

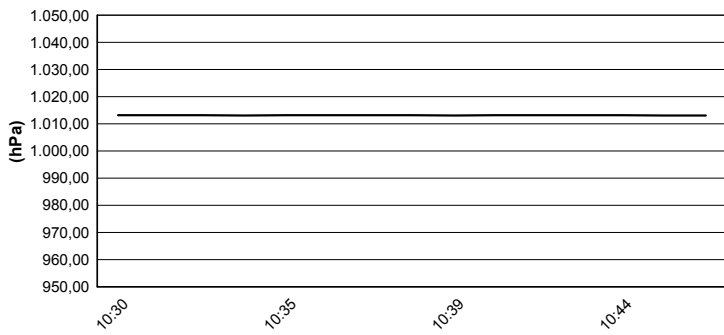

Humidity

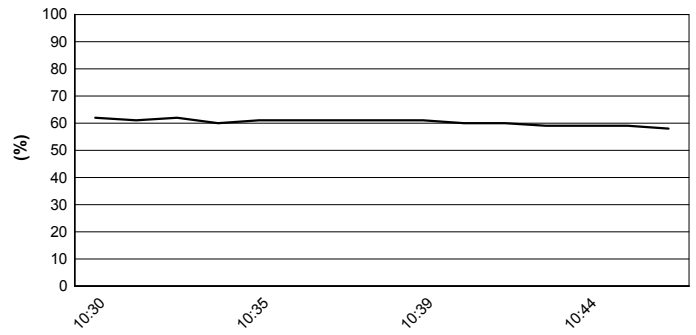

Wind Speed

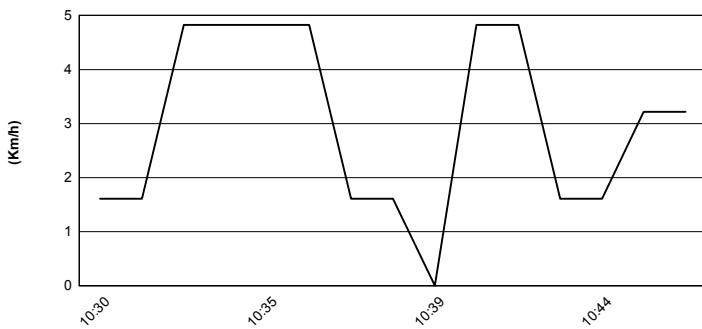

Wind Direction

