

Riviera di Rimini Round, 17-18-19 June 2016

World Superbike - Free Practices & Superpole Combined Results

Misano World Circuit 4.226 m

No.	Rider	Nat	Team	Bike	FP 1	FP 2	Laps	Superpole	Gap	Time	Avg
1	66 T. SYKES	GBR	Kawasaki Racing Team	Kawasaki ZX-10R	1'35.662	1'35.388	44	1'34.037		1'34.037	161,783
2	1 J. REA	GBR	Kawasaki Racing Team	Kawasaki ZX-10R	1'35.829	1'35.532	49	1'34.257	0.220	1'34.257	161,406
3	12 X. FORÉS	ESP	Barni Racing Team	Ducati Panigale R	1'35.809	1'35.771	37	1'34.623	0.586	1'34.623	160,781
4	22 A. LOWES	GBR	Pata Yamaha Official WorldSBK Team	Yamaha YZF R1	1'36.146	1'35.493	40	1'34.641	0.604	1'34.641	160,751
5	32 L. SAVADORI	ITA	IodaRacing Team	Aprilia RSV4 RF	1'36.436	1'36.068	50	1'34.694	0.657	1'34.694	160,661
6	69 N. HAYDEN	USA	Honda World Superbike Team	Honda CBR1000RR SP	1'35.635	1'35.263	47	1'34.707	0.670	1'34.707	160,639
7	34 D. GIUGLIANO	ITA	Aruba.it Racing - Ducati	Ducati Panigale R	1'35.460	1'35.749	45	1'34.826	0.789	1'34.826	160,437
8	2 L. CAMIER	GBR	MV Agusta Reparto Corse	MV Agusta 1000 F4	1'37.551	1'36.429	45	1'35.047	1.010	1'35.047	160,064
9	7 C. DAVIES	GBR	Aruba.it Racing - Ducati	Ducati Panigale R	1'36.057	1'35.479	50	1'35.097	1.060	1'35.097	159,980
10	60 M. VAN DER MARK	NED	Honda World Superbike Team	Honda CBR1000RR SP	1'36.242	1'35.643	45	1'35.108	1.071	1'35.108	159,961
11	21 M. REITERBERGER	GER	Althea BMW Racing Team	BMW S1000 RR	1'35.926	1'35.385	46	1'35.115	1.078	1'35.115	159,950
12	81 J. TORRES	ESP	Althea BMW Racing Team	BMW S1000 RR	1'36.718	1'35.477	45	1'36.014	1.977	1'36.014	158,452
13	13 A. WEST	AUS	Pedercini Racing	Kawasaki ZX-10R	1'37.239	1'36.263	46	1'35.765		1'35.765	158,864
14	40 R. RAMOS	ESP	Team GoEleven	Kawasaki ZX-10R	1'37.124	1'36.331	47	1'36.328	0.563	1'36.328	157,935
15	59 N. CANEPA	ITA	Pata Yamaha Official WorldSBK Team	Yamaha YZF R1	1'37.174	1'36.412	39	1'36.335	0.570	1'36.335	157,924
16	25 J. BROOKES	AUS	Milwaukee BMW	BMW S1000 RR	1'37.590	1'37.177	42	1'37.314	1.549	1'37.314	156,335
17	61 F. MENGHI	ITA	VFT Racing	Ducati Panigale R	1'40.925	1'38.601	38	1'38.143	2.378	1'38.143	155,015
18	9 D. SCHMITTER	SUI	Grillini Racing Team	Kawasaki ZX-10R	1'39.327	1'38.523	46	1'38.238	2.473	1'38.238	154,865
19	17 K. ABRAHAM	CZE	Milwaukee BMW	BMW S1000 RR	1'37.079	1'38.360	24	1'38.380	2.615	1'38.380	154,641
20	56 P. SEBESTYÉN	HUN	Team Tóth	Yamaha YZF R1	1'40.194	1'38.960	41	1'38.446	2.681	1'38.446	154,538
21	11 S. AL SULAITI	QAT	Pedercini Racing	Kawasaki ZX-10R	1'41.192	1'40.318	43	1'38.813	3.048	1'38.813	153,964
22	119 P. SZKOPEK	POL	Team Tóth	Yamaha YZF R1	1'39.331	1'38.438	40	1'38.975	3.210	1'38.975	153,712
23	4 G. VIZZIELLO	ITA	Grillini Racing Team	Kawasaki ZX-10R	1'39.718	1'39.433	44	1'39.171	3.406	1'39.171	153,408
24	15 A. DE ANGELIS	RSM	IodaRacing Team	Aprilia RSV4 RF	1'37.092	1'36.793	46	1'42.023	6.258	1'42.023	149,119

18/06/2016

The results are provisional until the end of the time limit for protests and appeals and the completion of the technical checks.

These data/results cannot be reproduced, stored and/or transmitted in whole or in part by any manner of electronic, mechanical, photocopying, recording, broadcasting or otherwise now known or herein after developed without the previous express consent by the copyright owner, except for reproduction in daily press and regular printed publications on sale to the public within 60 days of the event related to those data/results and always provided that copyright symbol appears together as follows below.

© DORNA WSBK ORGANIZATION Srl 2016

PIRELLI PERGOIA TUNING



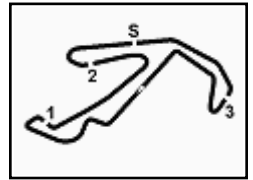

Riviera di Rimini Round, 17-18-19 June 2016

World Superbike - Starting Grid - Race 1

Misano World Circuit 4.226 m

21 Laps x 4,226 km = 88,746 km

1	66 SYKES T. Kawasaki 1'34.037 SP2	2	1 REA J. Kawasaki 1'34.257 SP2	3	12 FORÉS X. Ducati 1'34.623 SP2
2	22 LOWES A. Yamaha 1'34.641 SP2	5	32 SAVADORI L. Aprilia 1'34.694 SP2	6	69 HAYDEN N. Honda 1'34.707 SP2
3	34 GIUGLIANO D. Ducati 1'34.826 SP2	8	2 CAMIER L. MV Agusta 1'35.047 SP2	9	7 DAVIES C. Ducati 1'35.097 SP2
4	60 VAN DER MARK M. Honda 1'35.108 SP2	11	21 REITERBERGER M. BMW 1'35.115 SP2	12	81 TORRES J. BMW 1'36.014 SP2
5	13 WEST A. Kawasaki 1'35.765 SP1	14	40 RAMOS R. Kawasaki 1'36.328 SP1	15	59 CANEPA N. Yamaha 1'36.335 SP1
6	25 BROOKES J. BMW 1'37.314 SP1	17	61 MENGHI F. Ducati 1'38.143 SP1	18	9 SCHMITTER D. Kawasaki 1'38.238 SP1
7	17 ABRAHAM K. BMW 1'38.380 SP1	20	56 SEBASTYÉN P. Yamaha 1'38.446 SP1	21	11 AL SULAITI S. Kawasaki 1'38.813 SP1
8	119 SZKOPEK P. Yamaha 1'38.975 SP1	23	4 VIZZIELLO G. Kawasaki 1'39.171 SP1	24	15 DE ANGELIS A. Aprilia 1'42.023 SP1

Jury President

..... Race Director

These data/results cannot be reproduced, stored and/or transmitted in whole or in part by any manner of electronic, mechanical, photocopying, recording, broadcasting or otherwise now known or herein after developed without the previous express consent by the copyright owner, except for reproduction in daily press and regular printed publications on sale to the public within 60 days of the event related to those data/results and always provided that copyright symbol appears together as follows below.

© DORNA WSBK ORGANIZATION Srl 2016

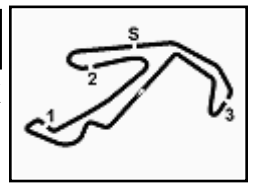

Riviera di Rimini Round, 17-18-19 June 2016

World Superbike - Results Superpole 2

Misano World Circuit 4.226 m

1 / 2

No.	Rider	Nat	Team	Bike	Time	Gap	Rel.	Laps	Speed	
									Avg	Max
1	66 T. SYKES	GBR	Kawasaki Racing Team	Kawasaki ZX-10R	1'34.037			5	161,783	266,0
2	1 J. REA	GBR	Kawasaki Racing Team	Kawasaki ZX-10R	1'34.257	0.220	0.220	5	161,406	264,7
3	12 X. FORÉS	ESP	Barni Racing Team	Ducati Panigale R	1'34.623	0.586	0.366	6	160,781	264,7
4	22 A. LOWES	GBR	Pata Yamaha Official WorldSBK Team	Yamaha YZF R1	1'34.641	0.604	0.018	6	160,751	265,4
5	32 L. SAVADORI	ITA	IodaRacing Team	Aprilia RSV4 RF	1'34.694	0.657	0.053	6	160,661	268,0
6	69 N. HAYDEN	USA	Honda World Superbike Team	Honda CBR1000RR SP	1'34.707	0.670	0.013	6	160,639	263,4
7	34 D. GIUGLIANO	ITA	Aruba.it Racing - Ducati	Ducati Panigale R	1'34.826	0.789	0.119	5	160,437	263,4
8	2 L. CAMIER	GBR	MV Agusta Reparto Corse	MV Agusta 1000 F4	1'35.047	1.010	0.221	7	160,064	259,0
9	7 C. DAVIES	GBR	Aruba.it Racing - Ducati	Ducati Panigale R	1'35.097	1.060	0.050	6	159,980	267,3
10	60 M. VAN DER MARK	NED	Honda World Superbike Team	Honda CBR1000RR SP	1'35.108	1.071	0.011	7	159,961	265,4
11	21 M. REITERBERGER	GER	Althea BMW Racing Team	BMW S1000 RR	1'35.115	1.078	0.007	7	159,950	267,3
12	81 J. TORRES	ESP	Althea BMW Racing Team	BMW S1000 RR	1'36.014	1.977	0.899	5	158,452	259,6

AIR	Humidity:	41%	Temp:	26°C
TRACK	Condition:	Dry	Temp:	42°C

Lap Record:	2015 T.Sykes	1'34.214	161,480	Km/h
Best Lap:	2015 J.Rea	1'34.720	160,620	Km/h

These data/results cannot be reproduced, stored and/or transmitted in whole or in part by any manner of electronic, mechanical, photocopying, recording, broadcasting or otherwise now known or herein after developed without the previous express consent by the copyright owner, except for reproduction in daily press and regular printed publications on sale to the public within 60 days of the event related to those data/results and always provided that copyright symbol appears together as follows below.

© DORNA WSBK ORGANIZATION Srl 2016

18/06/2016	Start	End	The results are provisional until the end of the time limit for protests and appeals and the completion of the technical checks.
	11:05	11:21	

FCR PERGGIA TIMING



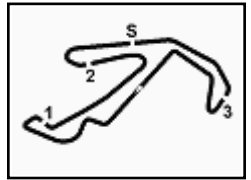

Riviera di Rimini Round, 17-18-19 June 2016 World Superbike - Results Superpole 2

Session Highlights

10.49.19		Start Delayed
10.52.06		WorldSBK Superpole 2 Will Start at 11.05 Appro:
11.05.02		Start
11.07.53	Giugliano	Crashed - Turn 2
11.08.33	Giugliano	Re-joined
11.15.03		WorldSSP Superpole 1 On Time
11.17.53	Reiterberger	Technical Problem - Turn 5
11.17.58	Reiterberger	Re-joined
11.20.29		WorldSSP Superpole 1 Will Start 11.35
11.21.43		End Of Session

Fastest Laps Sequence

No.	Rider	Nat	Team	Bike	Local Time	Time	Gap	Avg
1	J. REA	GBR	Kawasaki Racing Team	Kawasaki ZX-10R	11:08'21.597	1'35.948		158,561
12	X. FORÉS	ESP	Barni Racing Team	Ducati Panigale R	11:08'23.594	1'35.603	-0.345	159,133
1	J. REA	GBR	Kawasaki Racing Team	Kawasaki ZX-10R	11:09'56.999	1'35.402	-0.201	159,468
34	D. GIUGLIANO	ITA	Aruba.it Racing - Ducati	Ducati Panigale R	11:17'01.953	1'34.826	-0.576	160,437
69	N. HAYDEN	USA	Honda World Superbike Team	Honda CBR1000RR SP	11:19'14.035	1'34.707	-0.119	160,639
12	X. FORÉS	ESP	Barni Racing Team	Ducati Panigale R	11:19'20.092	1'34.623	-0.084	160,781
1	J. REA	GBR	Kawasaki Racing Team	Kawasaki ZX-10R	11:19'33.370	1'34.257	-0.366	161,406
66	T. SYKES	GBR	Kawasaki Racing Team	Kawasaki ZX-10R	11:20'07.017	1'34.037	-0.220	161,783

These data/results cannot be reproduced, stored and/or transmitted in whole or in part by any manner of electronic, mechanical, photocopying, recording, broadcasting or otherwise now known or herein after developed without the previous express consent by the copyright owner, except for reproduction in daily press and regular printed publications on sale to the public within 60 days of the event related to those data/results and always provided that copyright symbol appears together as follows below.

© DORNA WSBK ORGANIZATION Srl 2016

Start	End	The results are provisional until the end of the time limit for protests and appeals
18/06/2016 11:05	11:21	and the completion of the technical checks.

FCR PEROGIA TUNING



Riviera di Rimini Round, 17-18-19 June 2016

World Superbike - Best Sector & Speed Superpole 2

Misano World Circuit 4.226 m

Best Lap

1	66 T. SYKES	Kawasaki ZX-10R	1'34.037
2	1 J. REA	Kawasaki ZX-10R	1'34.257
3	12 X. FORÉS	Ducati Panigale R	1'34.623
4	22 A. LOWES	Yamaha YZF R1	1'34.641
5	32 L. SAVADORI	Aprilia RSV4 RF	1'34.694
6	69 N. HAYDEN	Honda CBR1000RR SP	1'34.707
7	34 D. GIUGLIANO	Ducati Panigale R	1'34.826
8	2 L. CAMIER	MV Agusta 1000 F4	1'35.047
9	7 C. DAVIES	Ducati Panigale R	1'35.097
10	60 M. VAN DER MARK	Honda CBR1000RR SP	1'35.108
11	21 M. REITERBERGER	BMW S1000 RR	1'35.115
12	81 J. TORRES	BMW S1000 RR	1'36.014

Best Sector & Speed

1	32 L. SAVADORI	Aprilia RSV4 RF	268.0
2	7 C. DAVIES	Ducati Panigale R	267.3
3	21 M. REITERBERGER	BMW S1000 RR	267.3
4	66 T. SYKES	Kawasaki ZX-10R	266.0
5	60 M. VAN DER MARK	Honda CBR1000RR SP	265.4
6	22 A. LOWES	Yamaha YZF R1	265.4
7	1 J. REA	Kawasaki ZX-10R	264.7
8	12 X. FORÉS	Ducati Panigale R	264.7
9	34 D. GIUGLIANO	Ducati Panigale R	263.4
10	69 N. HAYDEN	Honda CBR1000RR SP	263.4
11	81 J. TORRES	BMW S1000 RR	259.6
12	2 L. CAMIER	MV Agusta 1000 F4	259.0

Seg. 1

1	1 J. REA	25.929
2	66 T. SYKES	25.947
3	22 A. LOWES	26.104
4	69 N. HAYDEN	26.119
5	12 X. FORÉS	26.125
6	34 D. GIUGLIANO	26.131
7	60 M. VAN DER MAR	26.169
8	2 L. CAMIER	26.191
9	32 L. SAVADORI	26.212
10	21 M. REITERBERG	26.270
11	7 C. DAVIES	26.279
12	81 J. TORRES	26.423

Seg. 2

1	66 T. SYKES	21.325
2	12 X. FORÉS	21.336
3	7 C. DAVIES	21.344
4	34 D. GIUGLIANO	21.376
5	1 J. REA	21.376
6	32 L. SAVADORI	21.385
7	60 M. VAN DER MAR	21.495
8	21 M. REITERBERG	21.510
9	69 N. HAYDEN	21.522
10	22 A. LOWES	21.524
11	2 L. CAMIER	21.574
12	81 J. TORRES	21.675

Seg. 3

1	66 T. SYKES	12.984
2	22 A. LOWES	13.014
3	1 J. REA	13.034
4	69 N. HAYDEN	13.100
5	12 X. FORÉS	13.122
6	34 D. GIUGLIANO	13.168
7	32 L. SAVADORI	13.168
8	21 M. REITERBERG	13.174
9	60 M. VAN DER MAR	13.200
10	2 L. CAMIER	13.200
11	7 C. DAVIES	13.248
12	81 J. TORRES	13.374

Seg. 4

1	22 A. LOWES	12.629
2	66 T. SYKES	12.698
3	21 M. REITERBERG	12.704
4	60 M. VAN DER MAR	12.756
5	69 N. HAYDEN	12.757
6	1 J. REA	12.761
7	32 L. SAVADORI	12.789
8	2 L. CAMIER	12.792
9	12 X. FORÉS	12.808
10	7 C. DAVIES	12.917
11	34 D. GIUGLIANO	12.943
12	81 J. TORRES	13.078

Seg. 5

1	66 T. SYKES	21.083
2	32 L. SAVADORI	21.140
3	1 J. REA	21.157
4	34 D. GIUGLIANO	21.205
5	69 N. HAYDEN	21.209
6	12 X. FORÉS	21.222
7	7 C. DAVIES	21.269
8	2 L. CAMIER	21.290
9	22 A. LOWES	21.370
10	81 J. TORRES	21.394
11	60 M. VAN DER MAR	21.424
12	21 M. REITERBERG	21.457

18/06/2016

These data/results cannot be reproduced, stored and/or transmitted in whole or in part by any manner of electronic, mechanical, photocopying, recording, broadcasting or otherwise now known or herein after developed without the previous express consent by the copyright owner, except for reproduction in daily press and regular printed publications on sale to the public within 60 days of the event related to those data/results and always provided that copyright symbol appears together as follows below.

© DORNA WSBK ORGANIZATION Srl 2016

FICR PERGOIA TIMING



Official Tyre Supplier



Official Timekeeper

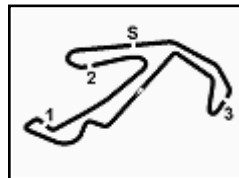

Riviera di Rimini Round, 17-18-19 June 2016

World Superbike - Ideal Times Superpole 2

Misano World Circuit 4.226 m

1 / 1

No. Rider	Nat	Bike	Seg. 1 Diff. 1	Seg. 2 Diff. 2	Seg. 3 Diff. 3	Seg. 4 Diff. 4	Seg. 5 Diff. 5	Ideal Time Best Lap	Pos.	Diff.
1 66 T. SYKES	GBR	Kawasaki ZX-10R	25.947	21.325	12.984	12.698	21.083	1'34.037 1'34.037	1	0.000
2 1 J. REA	GBR	Kawasaki ZX-10R	25.929	21.376	13.034	12.761	21.157	1'34.257 1'34.257	2	0.000
3 12 X. FORÉS	ESP	Ducati Panigale R	26.125	21.336 0.010	13.122	12.808	21.222	1'34.613 1'34.623	3	0.010
4 22 A. LOWES	GBR	Yamaha YZF R1	26.104	21.524	13.014	12.629	21.370	1'34.641 1'34.641	4	0.000
5 32 L. SAVADORI	ITA	Aprilia RSV4 RF	26.212	21.385	13.168	12.789	21.140	1'34.694 1'34.694	5	0.000
6 69 N. HAYDEN	USA	Honda CBR1000RR SP	26.119	21.522	13.100	12.757	21.209	1'34.707 1'34.707	6	0.000
7 34 D. GIUGLIANO	ITA	Ducati Panigale R	26.131 0.003	21.376	13.168	12.943	21.205	1'34.823 1'34.826	7	0.003
8 60 M. VAN DER MARK	NED	Honda CBR1000RR SP	26.169	21.495 0.064	13.200	12.756	21.424	1'35.044 1'35.108	10	0.064
9 2 L. CAMIER	GBR	MV Agusta 1000 F4	26.191	21.574	13.200	12.792	21.290	1'35.047 1'35.047	8	0.000
10 7 C. DAVIES	GBR	Ducati Panigale R	26.279	21.344	13.248	12.917	21.269 0.040	1'35.057 1'35.097	9	0.040
11 21 M. REITERBERGER	GER	BMW S1000 RR	26.270	21.510	13.174	12.704	21.457	1'35.115 1'35.115	11	0.000
12 81 J. TORRES	ESP	BMW S1000 RR	26.423	21.675	13.374	13.078 0.070	21.394	1'35.944 1'36.014	12	0.070
Overall Ideal Time			25.929	21.325	12.984	12.629	21.083	1'33.950		

18/06/2016

These data/results cannot be reproduced, stored and/or transmitted in whole or in part by any manner of electronic, mechanical, photocopying, recording, broadcasting or otherwise now known or herein after developed without the previous express consent by the copyright owner, except for reproduction in daily press and regular printed publications on sale to the public within 60 days of the event related to those data/results and always provided that copyright symbol appears together as follows below.
© DORNA WSBK ORGANIZATION Srl 2016

PIRELLI PERGOIA TUNING



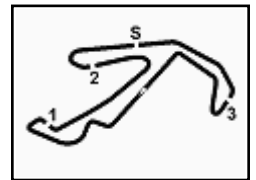

Riviera di Rimini Round, 17-18-19 June 2016 World Superbike - Chronological Analysis Superpole 2

Misano World Circuit 4.226 m

1 / 1

1° 66 T. SYKES (1'34.037)								
Lap	Seg. 1	Seg. 2	Seg. 3	Seg. 4	Seg. 5	Lap Time	km/h	Local Time
		22.657	13.636	14.182	21.559		261.5	11:07'23.183
1	26.745	21.555	13.423	13.352	21.497	1'36.572	263.4	11:08'59.755
2	26.428	21.598	13.187	12.899	21.300	1'35.412	264.7	11:10'35.167
3	27.778	22.307	13.508	13.845	27.245	1'44.683 P	262.8	11:12'19.850
4	5'02.105	22.797	13.635	13.330	21.263	6'13.130 P	258.4	11:18'32.980
5	25.947	21.325	12.984	12.698	21.083	1'34.037	266.0	11:20'07.017

2° 1 J. REA (1'34.257)								
Lap	Seg. 1	Seg. 2	Seg. 3	Seg. 4	Seg. 5	Lap Time	km/h	Local Time
		22.257	13.388	13.376	21.635		263.4	11:06'45.649
1	26.643	21.691	13.217	12.953	21.444	1'35.948	262.8	11:08'21.597
2	26.287	21.594	13.252	12.827	21.442	1'35.402	264.1	11:09'56.999
3	30.173	22.422	13.290	13.379	27.169	1'46.433 P	264.1	11:11'43.432
4	5'02.855	23.983	13.680	13.628	21.535	6'15.681 P	262.1	11:17'59.113
5	25.929	21.376	13.034	12.761	21.157	1'34.257	264.7	11:19'33.370

3° 12 X. FORÉS (1'34.623)								
Lap	Seg. 1	Seg. 2	Seg. 3	Seg. 4	Seg. 5	Lap Time	km/h	Local Time
		22.408	13.768	13.480	21.651		263.4	11:06'47.991
1	26.471	21.615	13.254	12.999	21.264	1'35.603	263.4	11:08'23.594
2	26.353	21.565	13.207	12.951	21.380	1'35.456	264.7	11:09'59.050
3	26.965	21.849	13.378	13.174	28.457	1'43.823 P	263.4	11:11'42.873
4	4'41.155	31.144	14.934	13.661	21.702	6'02.596 P	255.3	11:17'45.469
5	26.125	21.346	13.122	12.808	21.222	1'34.623	264.7	11:19'20.092
6	26.221	21.336	13.163	12.837	21.428	1'34.985	263.4	11:20'55.077

4° 22 A. LOWES (1'34.641)								
Lap	Seg. 1	Seg. 2	Seg. 3	Seg. 4	Seg. 5	Lap Time	km/h	Local Time
		23.558	14.729	14.151	22.677		242.7	11:07'04.986
1	26.512	21.771	13.199	12.879	21.619	1'35.980	265.4	11:08'40.966
2	26.508	21.678	13.174	12.878	21.493	1'35.731	262.8	11:10'16.697
3	37.230	22.725	13.716	13.559	30.693	1'57.923 P	254.7	11:12'14.620
4	4'15.936	29.640	15.184	14.055	21.892	5'36.707 P	248.3	11:17'51.327
5	26.104	21.524	13.014	12.629	21.370	1'34.641	264.1	11:19'25.968
6	37.342	21.728	13.150	12.945	21.463	1'46.628	261.5	11:21'12.596

5° 32 L. SAVADORI (1'34.694)								
Lap	Seg. 1	Seg. 2	Seg. 3	Seg. 4	Seg. 5	Lap Time	km/h	Local Time
		23.923	14.079	13.780	21.809		264.1	11:07'00.278
1	26.517	21.825	13.352	12.964	21.466	1'36.124	265.4	11:08'36.402
2	27.192	24.272	14.667	13.569	21.640	1'41.340	242.7	11:10'17.742
3	27.191	23.104	13.727	13.406	26.104	1'43.532 P	265.4	11:12'01.274
4	4'14.444	27.445	22.617	14.422	26.631	5'45.559 P	222.7	11:17'46.833
5	26.212	21.385	13.168	12.789	21.140	1'34.694	268.0	11:19'21.527
6	26.718	21.659	13.453	13.272	24.800	1'39.902	266.0	11:21'01.429

6° 69 N. HAYDEN (1'34.707)								
Lap	Seg. 1	Seg. 2	Seg. 3	Seg. 4	Seg. 5	Lap Time	km/h	Local Time
		23.842	13.895	14.082	21.922		252.3	11:06'58.768
1	26.828	22.595	13.959	13.770	21.807	1'38.959	254.7	11:08'37.727
2	26.399	21.650	13.239	13.044	21.381	1'35.713	263.4	11:10'13.440
3	26.702	21.829	13.496	13.242	30.772	1'46.041 P	263.4	11:11'59.481
4	4'17.966	24.683	21.769	13.924	21.505	5'39.847 P	224.5	11:17'39.328
5	26.119	21.522	13.100	12.757	21.209	1'34.707	263.4	11:19'14.035
6	27.593	22.581	15.941	15.392	26.645	1'48.152		11:21'02.187

7° 34 D. GIUGLIANO (1'34.826)								
Lap	Seg. 1	Seg. 2	Seg. 3	Seg. 4	Seg. 5	Lap Time	km/h	Local Time
		22.777	13.685	14.299	21.658		262.8	11:07'24.074
1	1'06.763	23.844	13.438	13.745	27.377	2'25.167 P	260.9	11:09'49.241
2	4'22.136	25.932	13.921	13.923	21.974	5'37.886 P	258.4	11:15'27.127
3	26.134	21.376	13.168	12.943	21.205	1'34.826	263.4	11:17'01.953
4	26.131	21.462	13.268	13.076	21.437	1'35.374	262.8	11:18'37.327
5	31.596	29.265	15.210	16.555	33.301	2'05.927 P	192.9	11:20'43.254

8° 2 L. CAMIER (1'35.047)								
Lap	Seg. 1	Seg. 2	Seg. 3	Seg. 4	Seg. 5	Lap Time	km/h	Local Time
		23.980	13.978	14.191	22.889		253.5	11:06'55.192
1	26.967	24.689	15.813	14.882	21.736	1'44.087		11:08'39.279
2	26.354	21.792	13.356	12.980	21.363	1'35.845	258.4	11:10'15.124
3	26.429	21.623	13.399	12.903	21.521	1'35.875	258.4	11:11'50.999
4	28.099	23.780	14.201	13.823	28.614	1'48.517 P	250.0	11:13'39.516
5	2'53.553	24.959	14.874	13.925	21.742	4'09.053 P	244.9	11:17'48.569

P = Pits In/Out - C = Lap-Time Cancelled

These data/results cannot be reproduced, stored and/or transmitted in whole or in part by any manner of electronic, mechanical, photocopying, recording, broadcasting or otherwise now known or herein after developed without the previous express consent by the copyright owner, except for reproduction in daily press and regular printed publications on sale to the public within 60 days of the event related to those data/results and always provided that copyright symbol appears together as follows below.

© DORNA WSBK ORGANIZATION Srl 2016

Riviera di Rimini Round, 17-18-19 June 2016

World Superbike - Weather Report Superpole 2

Misano World Circuit 4.226 m

Session started 11:05 Session ended 11:21

Air Temperature

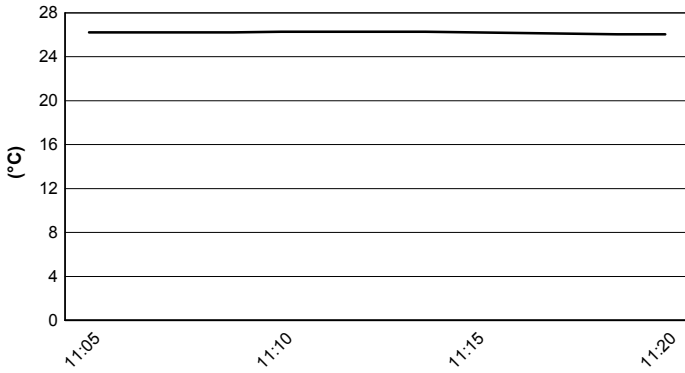

Track Temperature

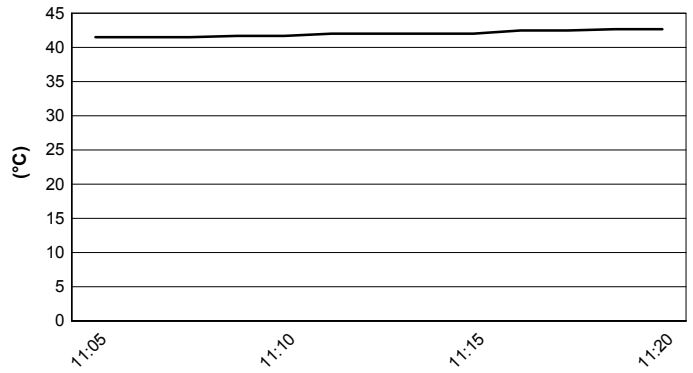

Air Pressure

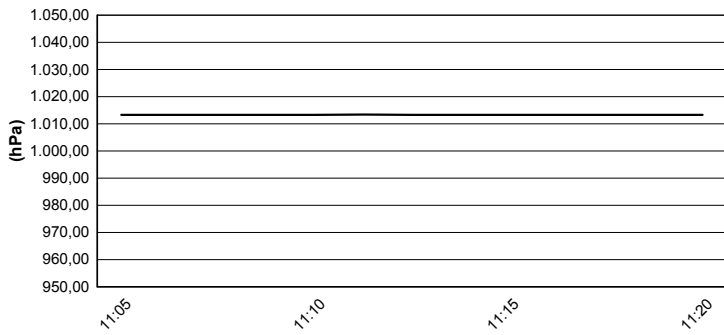

Humidity

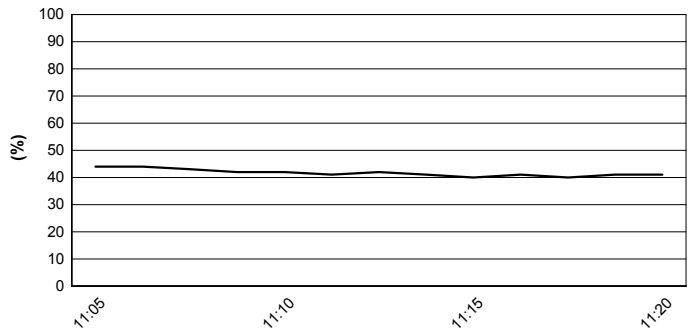

Wind Speed

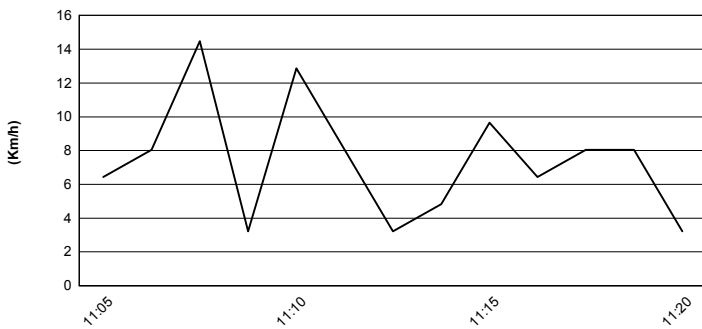

Wind Direction

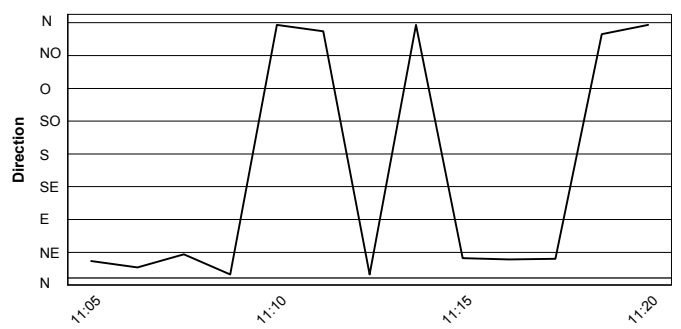

These data/results cannot be reproduced, stored and/or transmitted in whole or in part by any manner of electronic, mechanical, photocopying, recording, broadcasting or otherwise now known or herein after developed without the previous express consent by the copyright owner, except for reproduction in daily press and regular printed publications on sale to the public within 60 days of the event related to those data/results and always provided that copyright symbol appears together as follows below.

© DORNA WSBK ORGANIZATION Srl 2016

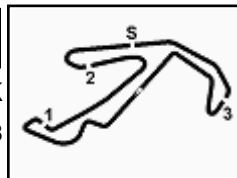

Riviera di Rimini Round, 17-18-19 June 2016 World Superbike - TISSOT- Superpole Award Superpole 2

Misano World Circuit 4.226 m

1 / 2

Points	Points From First	Points From Previous	February 28	March 13	April 3	April 17	May 1	May 15	May 29	June 19	July 10	September 18	October 2	October 16	October 28			
			PHILLIP ISLAND	BURIRAM	ARAGON	ASSEN	IMOLA	SEPANG	DONINGTON PARK	MISANO	LAGUNA SECA	LAUSITZING	MAGNY-COURS	JEREZ	LOSAIL			
1 SYKES Tom (GBR)	183		25	20	25	25	13	25	25	25								
2 REA Jonathan (GBR)	121	62	16	16	11	13	16	16	13	20								
3 DAVIES Chaz (GBR)	106	77	15	7	13	13	10	25	11	20	7							
4 GIUGLIANO Davide (ITA)	103	80	3	20	10	10	16	20	7	11	9							
5 LOWES Alex (GBR)	75	108	28	11	9	16	4	2	20		13							
6 VAN DER MARK Michael (NED)	71	112	4	10	25	5	11	5	6	3	6							
7 GUINTOLI Sylvain (FRA)	68	115	3	13	11	20	20	4										
8 HAYDEN Nicky (USA)	68	115	0	9	8	6	6	7	13	9	10							
9 SAVADORI Lorenzo (ITA)	64	119	4	8		4	5	11	9	16	11							
10 TORRES Jordi (ESP)	57	126	7	4	6	8	7	10	8	10	4							
11 CAMIER Leon (GBR)	49	134	8	6	2	9	3	9	4	8	8							
12 REITERBERGER Markus (GER)	47	136	2	5	7	3	9	8	10		5							
13 FORÉS Xavi (ESP)	43	140	4	3		7	8	3	1	5	16							
14 BAIOTTO Matteo (ITA)	11	172	32		4		1	6										
15 BROOKES Joshua (AUS)	11	172	0	2	3		2	1	2	1								
16 ABRAHAM Karel (CZE)	10	173	1		5	1				4								
17 WEST Anthony (AUS)	8	175	2						5		3							
18 BEAUBIER Cameron (USA)	7	176	1							7								
	6	177	1							6								
19 DE ANGELIS Alex (RSM)	5	178	1						3	2								
20 RAMOS Román (ESP)	5	178	0		1	2					2							
21 CANEPA Niccolò (ITA)	1	182	4								1							

These data/results cannot be reproduced, stored and/or transmitted in whole or in part by any manner of electronic, mechanical, photocopying, recording, broadcasting or otherwise now known or herein after developed without the previous express consent by the copyright owner, except for reproduction in daily press and regular printed publications on sale to the public within 60 days of the event related to those data/results and always provided that copyright symbol appears together as follows below.

© DORNA WSBK ORGANIZATION Srl 2016

PIRELLI PERGOIA TUNING



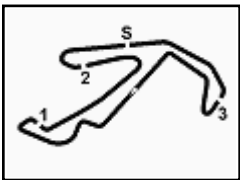

Misano World Circuit 4.226 m

Riviera di Rimini Round, 17-18-19 June 2016 World Superbike - TISSOT- Superpole Award Superpole 2

	Points	Points From First	Points From Previous	February 28 PHILLIP ISLAND	March 13 BURIRAM	April 3 ARAGON	April 17 ASSEN	May 1 IMOLA	May 15 SEPANG	May 29 DONINGTON PARK	June 19 MISANO	July 10 LAGUNA SECA	September 18 LAUSITZRING	October 2 MAGNY-COURS	October 16 JEREZ	October 28 LOSAIL			
22 BARRIER Sylvain (FRA)	1	182	0	1															

These data/results cannot be reproduced, stored and/or transmitted in whole or in part by any manner of electronic, mechanical, photocopying, recording, broadcasting or otherwise now known or herein after developed without the previous express consent by the copyright owner, except for reproduction in daily press and regular printed publications on sale to the public within 60 days of the event related to those data/results and always provided that copyright symbol appears together as follows below.
© DORNA WSBK ORGANIZATION Srl 2016



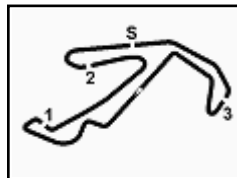

Riviera di Rimini Round, 17-18-19 June 2016

World Superbike - Superpole Ranking

Misano World Circuit 4.226 m

	2013	2014	2015	2016
01 Phillip Island	Checa (Esp) Duc 1'30.234 (177,3 Km/h)	Guintoli (Fra) Apr 1'30.038 (177,7 Km/h)	Rea (Gbr) Kaw 1'31.212 (175,4 Km/h)	Sykes (Gbr) Kaw 1'30.020 (177,8 Km/h)
02 Buriram			Rea (Gbr) Kaw 1'33.382 (175,6 Km/h)	van der Mark (Ned) Hon 1'33.452 (175,4 Km/h)
03 Aragon	Sykes (Gbr) Kaw 1'56.339 (165,4 Km/h)	Sykes (Gbr) Kaw 1'56.479 (165,2 Km/h)	Haslam (Gbr) Apr 1'49.664 (166,7 Km/h)	Sykes (Gbr) Kaw 1'49.374 (167,1 Km/h)
04 Assen	Sykes (Gbr) Kaw 1'35.043 (172,0 Km/h)	Baz (Fra) Kaw 1'34.357 (173,3 Km/h)	Sykes (Gbr) Kaw 1'34.789 (172,5 Km/h)	Sykes (Gbr) Kaw 1'35.440 (171,3 Km/h)
05 Imola	Sykes (Gbr) Kaw 1'45.981 (167,7 Km/h)	Rea (Gbr) Hon 1'46.289 (167,2 Km/h)	Giugliano (Ita) Duc 1'46.382 (167,0 Km/h)	Davies (Gbr) Duc 1'45.598 (168,3 Km/h)
06 Sepang		Guintoli (Fra) Apr 2'03.002 (162,2 Km/h)	Sykes (Gbr) Kaw 2'03.240 (161,9 Km/h)	Sykes (Gbr) Kaw 2'02.246 (163,2 Km/h)
07 Donington	Sykes (Gbr) Kaw 1'27.378 (165,7 Km/h)	Giugliano (Ita) Duc 1'44.903 (138,1 Km/h)	Sykes (Gbr) Kaw 1'27.071 (166,3 Km/h)	Sykes (Gbr) Kaw 1'26.712 (167,0 Km/h)
08 Misano Adriatico		Sykes (Gbr) Kaw 1'34.883 (160,3 Km/h)	Sykes (Gbr) Kaw 1'34.214 (161,5 Km/h)	Sykes (Gbr) Kaw 1'34.037 (161,8 Km/h)
09 Laguna Seca	Guintoli (Fra) Apr 1'22.683 (157,2 Km/h)	Sykes (Gbr) Kaw 1'21.811 (158,9 Km/h)	Davies (Gbr) Duc 1'22.101 (158,3 Km/h)	
11 Magny-Cours	Sykes (Gbr) Kaw 1'38.592 (161,1 Km/h)	Sykes (Gbr) Kaw 1'36.366 (164,8 Km/h)	Haslam (Gbr) Apr 1'56.404 (136,4 Km/h)	
12 Jerez	Lavery (Irl) Apr 1'40.620 (158,2 Km/h)	Baz (Fra) Kaw 1'40.298 (158,8 Km/h)	Sykes (Gbr) Kaw 1'40.292 (158,8 Km/h)	
13 Losail		Giugliano (Ita) Duc 1'57.033 (165,5 Km/h)	Sykes (Gbr) Kaw 1'56.821 (165,8 Km/h)	

2016

6	T. Sykes
1	M. van der Mark
1	C. Davies

ALL TIMES

43	T. Corser	6	J. Kocinski	2	D. Tardozzi
36	T. Sykes	6	C. Crutchlow	2	A. Yanagawa
26	T. Bayliss	6	J. Rea	2	M. Lucchinelli
21	C. Fogarty	5	D. Giugliano	2	B. Bostrom
17	D. Polen	5	M. Biaggi	2	B. Monti
16	N. Hodgson	4	F. Merkel	2	M. Campbell
15	C. Edwards	4	J. Toseland	2	Y. Nagai
11	B. Spies	4	S. Guintoli	2	M. Neukirchner
10	P. Chili	3	S. Mertens	2	L. Baz
10	C. Checa	3	R. Phillis	2	E. Lavery
9	R. Roche	3	S. Martin	2	C. Davies
8	G. Falappa	3	C. Vermeulen	1	M. Doohan
8	S. Russell	3	Y. Kagayama	1	D. Chandler
8	A. Slight	3	L. Haslam	1	P. Goddard
7	N. Haga	3	J. Smrz	1	M. Dowson
7	R. Laconi	2	A. Gobert	1	A. Vieira

These data/results cannot be reproduced, stored and/or transmitted in whole or in part by any manner of electronic, mechanical, photocopying, recording, broadcasting or otherwise now known or herein after developed without the previous express consent by the copyright owner, except for reproduction in daily press and regular printed publications on sale to the public within 60 days of the event related to those data/results and always provided that copyright symbol appears together as follows below.

© DORNA WSBK ORGANIZATION Srl 2016