

TT Circuit Assen 4.542 m

Dutch Round, 15-16-17 April 2016

World Supersport - Biographical Entry List

No.	Rider (Abbreviation)			Nat	Bike Team	Wins 2016	Podiums 2016	Pole 2016	Races 2016	Tyres
	Age	Date of Birth	Place of Birth							
1	1	SOFUOGLU Kenan (Sof) 31 25/08/1984	Adapazari	TUR	Kawasaki ZX-6R Kawasaki Puccetti Racing	33 1	71 2	25 2	107 3	Pirelli
2	2	JACOBSEN Patrick (Jac) 22 07/08/1993	Montgomery	USA	Honda CBR600RR Honda World Supersport Team	2	10 1	2	26 3	Pirelli
3	4	REA Gino (Rea) 26 18/09/1989	Tooting	GBR	MV Agusta F3 675 GRT Racing Team	1	4		40 3	Pirelli
4	6	STIRPE Davide (Sti) 23 01/08/1992	Rome	ITA	Kawasaki ZX-6R Scuderia Maranga Racing				1 1	Pirelli
5	7	LICCIARDI Angelo (Lic) 19 06/10/1996	Genk	BEL	Kawasaki ZX-6R R2 MotorRacing Team				1 1	Pirelli
6	10	CALERO Nacho (Cal) 24 05/07/1991	Valencia	ESP	Kawasaki ZX-6R Orelac Racing VerdNatura				36 3	Pirelli
7	11	GAMARINO Christian (Gam) 21 18/06/1994	Genova	ITA	Kawasaki ZX-6R Team GoEleven				26 3	Pirelli
8	12	GOBBI Christopher (Gob) 19 25/05/1996	Cesena	ITA	Yamaha YZF R6 VFT Racing				1 1	Pirelli
9*	13	WEST Anthony (Wes) 34 17/07/1981	Maryborough	AUS	Yamaha YZF R6 West EAB Yamaha	2	7 1		18 1	Pirelli
10	16	CLUZEL Jules (Clu) 27 12/10/1988	Montlucon	FRA	MV Agusta F3 675 MV Agusta Reparto Corse	11 1	23 1	17 1	36 3	Pirelli
11	19	WAHR Kevin (Wah) 27 24/03/1989	Nagold	GER	Honda CBR600RR Gemar Balloons - Team Lorini				23 2	Pirelli
12	21	KRUMMENACHER Randy (Kru) 26 24/02/1990	Zurich	SUI	Kawasaki ZX-6R Kawasaki Puccetti Racing	1 1	2 2		3 3	Pirelli
13	23	TANGRE Cédric (Tan) 32 23/07/1983	Meaux	FRA	Suzuki GSX-R600 Team Yohann Moto Sport				3 1	Pirelli
14	25	BALDOLINI Alex (Bal) 31 24/01/1985	Cesena	ITA	MV Agusta F3 675 Race Department ATK#25		1		43 3	Pirelli
15	35	HILL Stefan (Hil) 18 23/02/1998	Coventry	GBR	Honda CBR600RR CIA Landlord Insurance Honda				4 3	Pirelli
16	41	WAGNER Aiden (Wag) 21 14/06/1994	Wamuran	AUS	MV Agusta F3 675 GRT Racing Team				10 3	Pirelli
17	44	ROLFO Roberto (Rol) 36 23/03/1980	Torino	ITA	MV Agusta F3 675 Team Factory Vamag		3		38 3	Pirelli
18	47	BASSANI Axel (Bas) 16 24/07/1999	Feltre	ITA	Kawasaki ZX-6R San Carlo Team Italia				1 1	Pirelli
19	50	ORTT Braeden (Ort) 16 20/02/2000	Calgary	CAN	Honda CBR600RR WILSport Racedays Honda				1 1	Pirelli
20*	51	SCHOUTEN Bryan (Sch) 21 10/09/1994	Breda	NED	Yamaha YZF R6 MVR-Racing					Pirelli
21	55	MIKHALCHIK Illia (Mik) 19 17/08/1996	Kyiv	UKR	Kawasaki ZX-6R DS Junior Team				1 1	Pirelli
22	61	ZACCONE Alessandro (Zac) 17 16/01/1999	Rimini	ITA	Kawasaki ZX-6R San Carlo Team Italia				1 1	Pirelli
23	63	KHAIRUDDIN Zulfahmi (Kha) 24 20/10/1991	Banting	MAS	Kawasaki ZX-6R Orelac Racing VerdNatura				3 3	Pirelli
24	64	CARICASULO Federico (Car) 20 06/04/1996	Ravenna	ITA	Honda CBR600RR Bardahl Evam Bros. Honda Racing			1 1	3 3	Pirelli
25	69	JEZEK Ondrej (Jez) 27 15/03/1989	Brno	CZE	Kawasaki ZX-6R Team GoEleven				15 3	Pirelli
26	71	BERGMAN Christoffer (Ber) 26 06/10/1989	Karlstad	SWE	Honda CBR600RR CIA Landlord Insurance Honda				2 2	Pirelli
27*	74	VAN SIKKELERUS Jaimie (vSk) 18 25/05/1997	Curacao	NED	Yamaha YZF R6 Start Racing					Pirelli
28	77	RYDE Kyle (Ryd) 18 22/07/1997	Nottingham	GBR	Yamaha YZF R6 Ranieri Med - SC Racing		1		4 3	Pirelli
29	78	OKUBO Hikari (Oku) 22 11/08/1993		JPN	Honda CBR600RR CIA Landlord Insurance Honda				3 3	Pirelli
30	81	STAPLEFORD Luke (Sta) 24 11/07/1991	Leicester	GBR	Triumph Daytona 675 Profile Racing				3	Pirelli
31	83	EPIS Lachlan (Epi) 16 22/12/1999	Blacktown	AUS	Kawasaki ZX-6R Response RE Racing				3 3	Pirelli
32	84	CRESSON Loris (Cre) 17 14/08/1998	Braine L'Alleud	BEL	Kawasaki ZX-6R MTM / HS Kawasaki				1 1	Pirelli
33	86	BADOVINI Ayrton (Bad) 29 31/05/1986	Biella	ITA	Honda CBR600RR Gemar Balloons - Team Lorini					Pirelli
34	87	ZANETTI Lorenzo (Zan) 28 10/08/1987	Brescia	ITA	MV Agusta F3 675 MV Agusta Reparto Corse	1	8		37 3	Pirelli
35	88	TEROL Nicolas (Ter) 27 27/09/1988	Alcoi	ESP	MV Agusta F3 675 Schmidt Racing			1 1	6 3	Pirelli
36	96	ORELLANA Javier (Ore) 18 24/07/1997	Alfas del Pi, Alicante	ESP	Honda CBR600RR WILSport Racedays Honda				1 1	Pirelli
37	111	SMITH Kyle (Smi) 24 16/09/1991	Huddersfield	GBR	Honda CBR600RR CIA Landlord Insurance Honda	1	3		15 3	Pirelli
38	119	CHROBAK Janos (Chr) 33 19/01/1983	Budapest	HUN	MV Agusta F3 675 Schmidt Racing				5 1	Pirelli

* = Wild Card

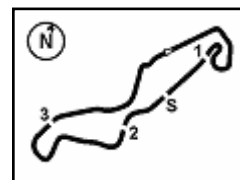

TT Circuit Assen 4.542 m

1 / 2

Dutch Round, 15-16-17 April 2016

World Supersport - Results Free Practice 1st Session

No.	Rider	Nat	Team	Bike	Class	Time	Gap	Rel.	Laps	Speed	
										Avg	Max
1	1 K. SOFUOGLU	TUR	Kawasaki Puccetti Racing	Kawasaki ZX-6R		1'56.628			13	140,200	236,7
2	111 K. SMITH	GBR	CIA Landlord Insurance Honda	Honda CBR600RR		1'57.751	1.123	1.123	18	138,863	236,2
3	13 A. WEST	AUS	West EAB Yamaha	Yamaha YZF R6		1'58.196	1.568	0.445	19	138,340	239,6
4	2 P. JACOBSEN	USA	Honda World Supersport Team	Honda CBR600RR		1'58.745	2.117	0.549	17	137,700	240,1
5	69 O. JEZEK	CZE	Team GoEleven	Kawasaki ZX-6R		2'00.001	3.373	1.256	17	136,259	233,9
6	4 G. REA	GBR	GRT Racing Team	MV Agusta F3 675		2'00.327	3.699	0.326	16	135,890	231,6
7	19 K. WAHR	GER	Gemar Balloons - Team Lorini	Honda CBR600RR		2'00.738	4.110	0.411	15	135,427	231,9
8	87 L. ZANETTI	ITA	MV Agusta Reparto Corse	MV Agusta F3 675		2'01.119	4.491	0.381	16	135,001	237,5
9	61 A. ZACCONE	ITA	San Carlo Team Italia	Kawasaki ZX-6R	ESS	2'01.284	4.656	0.165	17	134,817	234,1
10	25 A. BALDOLINI	ITA	Race Department ATK#25	MV Agusta F3 675		2'01.568	4.940	0.284	14	134,503	234,6
11	55 I. MIKHALCHIK	UKR	DS Junior Team	Kawasaki ZX-6R	ESS	2'01.804	5.176	0.236	17	134,242	231,4
12	21 R. KRUMMENACHER	SUI	Kawasaki Puccetti Racing	Kawasaki ZX-6R		2'01.874	5.246	0.070	16	134,165	236,5
13	81 L. STAPLEFORD	GBR	Profile Racing	Triumph Daytona 675		2'02.367	5.739	0.493	13	133,624	237,0
14	88 N. TEROL	ESP	Schmidt Racing	MV Agusta F3 675		2'02.861	6.233	0.494	20	133,087	233,4
15	77 K. RYDE	GBR	Ranieri Med - SC Racing	Yamaha YZF R6		2'03.026	6.398	0.165	16	132,908	233,9
16	44 R. ROLFO	ITA	Team Factory Vamag	MV Agusta F3 675		2'03.171	6.543	0.145	20	132,752	232,6
17	16 J. CLUZEL	FRA	MV Agusta Reparto Corse	MV Agusta F3 675		2'03.271	6.643	0.100	7	132,644	237,0
18	63 Z. KHAIRUDDIN	MAS	Orelac Racing VerdNatura	Kawasaki ZX-6R		2'03.493	6.865	0.222	15	132,406	234,9
19	71 C. BERGMAN	SWE	CIA Landlord Insurance Honda	Honda CBR600RR		2'03.956	7.328	0.463	19	131,911	231,6
20	11 C. GAMARINO	ITA	Team GoEleven	Kawasaki ZX-6R		2'04.122	7.494	0.166	19	131,735	232,6
----- Not Qualified -----											
NQ	47 A. BASSANI	ITA	San Carlo Team Italia	Kawasaki ZX-6R	ESS	2'05.276	8.648	1.154	19	130,521	233,6
NQ	35 S. HILL	GBR	CIA Landlord Insurance Honda	Honda CBR600RR		2'05.473	8.845	0.197	15	130,316	224,4
NQ	74 J. VAN SIKKELERUS	NED	Start Racing	Yamaha YZF R6		2'05.551	8.923	0.078	21	130,236	224,6
NQ	96 J. ORELLANA	ESP	WILSport Racedays Honda	Honda CBR600RR	ESS	2'05.670	9.042	0.119	20	130,112	234,1
NQ	119 J. CHROBAK	HUN	Schmidt Racing	MV Agusta F3 675	ESS	2'05.684	9.056	0.014	19	130,098	223,7
NQ	41 A. WAGNER	AUS	GRT Racing Team	MV Agusta F3 675		2'05.690	9.062	0.006	13	130,091	227,2
NQ	23 C. TANGRE	FRA	Team Yohann Moto Sport	Suzuki GSX-R600	ESS	2'05.827	9.199	0.137	18	129,950	226,5
NQ	7 A. LICCIARDI	BEL	R2 MotorRacing Team	Kawasaki ZX-6R	ESS	2'05.859	9.231	0.032	22	129,917	223,2
NQ	51 B. SCHOUTEN	NED	MVR-Racing	Yamaha YZF R6		2'05.996	9.368	0.137	21	129,776	229,2
NQ	64 F. CARICASULO	ITA	Bardahl Evan Bros. Honda Racing	Honda CBR600RR		2'06.495	9.867	0.499	15	129,264	225,3
NQ	86 A. BADOVINI	ITA	Gemar Balloons - Team Lorini	Honda CBR600RR		2'07.019	10.391	0.524	3	128,730	213,9
NQ	78 H. OKUBO	JPN	CIA Landlord Insurance Honda	Honda CBR600RR		2'07.524	10.896	0.505	19	128,221	217,1
NQ	12 C. GOBBI	ITA	VFT Racing	Yamaha YZF R6	ESS	2'07.626	10.998	0.102	12	128,118	212,0
NQ	10 N. CALERO	ESP	Orelac Racing VerdNatura	Kawasaki ZX-6R		2'08.008	11.380	0.382	17	127,736	218,0
NQ	6 D. STIRPE	ITA	Scuderia Maranga Racing	Kawasaki ZX-6R	ESS	2'08.883	12.255	0.875	20	126,869	215,6
NQ	84 L. CRESSON	BEL	MTM / HS Kawasaki	Kawasaki ZX-6R	ESS	2'10.077	13.449	1.194	20	125,704	228,9
NQ	83 L. EPIS	AUS	Response RE Racing	Kawasaki ZX-6R		2'11.791	15.163	1.714	5	124,069	225,5
NQ	50 B. ORTT	CAN	WILSport Racedays Honda	Honda CBR600RR	ESS	2'17.052	20.424	5.261	16	119,307	223,9

Qualifying Lap Time (107% of 1'56.628): 2'04.793

AIR	Humidity:	88%	Temp:	10°C
TRACK	Condition:	Wet	Temp:	13°C

Lap Record:	2015 J.Cluzel	1'38.184	166,540	Km/h
Best Lap:	2015 J.Cluzel	1'38.015	166,820	Km/h

Start 11:30
End 12:34

The results are provisional until the end of the time limit for protests and appeals and the completion of the technical checks.

FICR PERUGIA TIMING



Official Tyre Supplier



Official Timekeeper

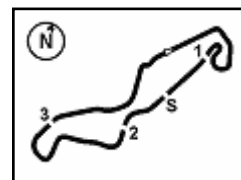

Dutch Round, 15-16-17 April 2016

World Supersport - Results Free Practice 1st Session

Session Highlights

11.30.01		Start
11.36.06	Epis	Crashed - Rider OK - Turn 5
11.36.25	Stirpe	Check Transponder
11.36.56	Epis	Re-joined
11.44.48	Wagner	Crashed - Turn 5
11.45.09	Wagner	Re-joined
11.49.38	Badovini	Crashed - Turn 5
11.50.24	Epis	Technical Problem
11.50.34	Epis	Re-joined
11.51.06	Hill	Crashed - Turn 5
11.57.41	Epis	Crashed - Turn 1
12.01.05	Rea	Crashed - Turn 5
12.01.23	Rea	Re-joined
12.05.48	Gobbi	Crashed - Turn 10
12.05.59	Cluzel	Crashed - Turn 8
12.07.35	Gobbi	Re-joined
12.09.03	Stapleford	Check Transponder Battery
12.13.51	Baldolini	Crashed - Rider OK - Turn 8
12.15.40	Ortt	Crashed - Turn 5
12.15.59	Ortt	Re-joined
12.16.25	Ortt	Stop - Technical Problem
12.23.14		RED FLAG
12.24.49	Ryde	Crashed - Turn 5
12.28.21	Ryde	Medical Center
12.30.27	Wagner	Crashed - Turn 18
12.31.00	Jezek	Crashed - Turn 8
12.31.15		RED FLAG
12.31.25		RED FLAG - SESSION ENDED
12.34.27		End Of Session

Fastest Laps Sequence

No.	Rider	Nat	Team	Bike	Local Time	Time	Gap	Avg
88	N. TEROL	ESP	Schmidt Racing	MV Agusta F3 675	11:34'57.165	2'13.636		122,356
13	A. WEST	AUS	West EAB Yamaha	Yamaha YZF R6	11:34'58.035	2'06.971	-6.665	128,779
13	A. WEST	AUS	West EAB Yamaha	Yamaha YZF R6	11:37'01.064	2'03.029	-3.942	132,905
13	A. WEST	AUS	West EAB Yamaha	Yamaha YZF R6	11:39'01.674	2'00.610	-2.419	135,571
13	A. WEST	AUS	West EAB Yamaha	Yamaha YZF R6	11:41'00.767	1'59.093	-1.517	137,298
1	K. SOFUOGLU	TUR	Kawasaki Puccetti Racing	Kawasaki ZX-6R	11:52'52.224	1'58.892	-0.201	137,530
111	K. SMITH	GBR	CIA Landlord Insurance Honda	Honda CBR600RR	11:54'59.690	1'58.031	-0.861	138,533
111	K. SMITH	GBR	CIA Landlord Insurance Honda	Honda CBR600RR	11:56'57.441	1'57.751	-0.280	138,863
1	K. SOFUOGLU	TUR	Kawasaki Puccetti Racing	Kawasaki ZX-6R	12:18'10.077	1'57.428	-0.323	139,244
1	K. SOFUOGLU	TUR	Kawasaki Puccetti Racing	Kawasaki ZX-6R	12:20'06.705	1'56.628	-0.800	140,200

15/04/2016 Start 11:30 End 12:34

The results are provisional until the end of the time limit for protests and appeals and the completion of the technical checks.

FICR PERUGIA TIMING



Official Tyre Supplier



Official Timekeeper

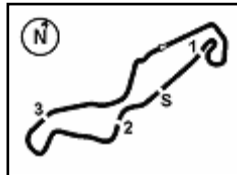

Dutch Round, 15-16-17 April 2016

World Supersport - Best Sector & Speed Free Practice 1st Session

Best Lap

1	1 K. SOFUOGLU	Kawasaki ZX-6R	1'56.628
2	111 K. SMITH	Honda CBR600RR	1'57.751
3	13 A. WEST	Yamaha YZF R6	1'58.196
4	2 P. JACOBSEN	Honda CBR600RR	1'58.745
5	69 O. JEZEK	Kawasaki ZX-6R	2'00.001
6	4 G. REA	MV Austa F3 675	2'00.327
7	19 K. WAHR	Honda CBR600RR	2'00.738
8	87 L. ZANETTI	MV Austa F3 675	2'01.119
9	61 A. ZACCONE	Kawasaki ZX-6R	2'01.284
10	25 A. BALDOLINI	MV Austa F3 675	2'01.568
11	55 I. MIKHALCHIK	Kawasaki ZX-6R	2'01.804
12	21 R. KRUMMENACHER	Kawasaki ZX-6R	2'01.874
13	81 L. STAPLEFORD	Triumph Daytona 675	2'02.367
14	88 N. TEROL	MV Austa F3 675	2'02.861
15	77 K. RYDE	Yamaha YZF R6	2'03.026
16	44 R. ROLFO	MV Austa F3 675	2'03.171
17	16 J. CLUZEL	MV Austa F3 675	2'03.271
18	63 Z. KHAIRUDDIN	Kawasaki ZX-6R	2'03.493
19	71 C. BERGMAN	Honda CBR600RR	2'03.956
20	11 C. GAMARINO	Kawasaki ZX-6R	2'04.122
21	47 A. BASSANI	Kawasaki ZX-6R	2'05.276
22	35 S. HILL	Honda CBR600RR	2'05.473
23	74 J. VAN SIKKELERUS	Yamaha YZF R6	2'05.551
24	96 J. ORELLANA	Honda CBR600RR	2'05.670
25	119 J. CHROBAK	MV Austa F3 675	2'05.684
26	41 A. WAGNER	MV Austa F3 675	2'05.690
27	23 C. TANGRE	Suzuki GSX-R600	2'05.827
28	7 A. LICCIARDI	Kawasaki ZX-6R	2'05.859
29	51 B. SCHOUTEN	Yamaha YZF R6	2'05.996
30	64 F. CARICASULO	Honda CBR600RR	2'06.495
31	86 A. BADOVINI	Honda CBR600RR	2'07.019
32	78 H. OKUBO	Honda CBR600RR	2'07.524
33	12 C. GOBBI	Yamaha YZF R6	2'07.626
34	10 N. CALERO	Kawasaki ZX-6R	2'08.008
35	6 D. STIRPE	Kawasaki ZX-6R	2'08.883
36	84 L. CRESSON	Kawasaki ZX-6R	2'10.077
37	83 L. EPIS	Kawasaki ZX-6R	2'11.791
38	50 B. ORTT	Honda CBR600RR	2'17.052

Top Speeds

1	2 P. JACOBSEN	Honda CBR600RR	240.1
2	13 A. WEST	Yamaha YZF R6	239.6
3	87 L. ZANETTI	MV Austa F3 675	237.5
4	16 J. CLUZEL	MV Austa F3 675	237.0
5	81 L. STAPLEFORD	Triumph Daytona 675	237.0
6	1 K. SOFUOGLU	Kawasaki ZX-6R	236.7
7	21 R. KRUMMENACHER	Kawasaki ZX-6R	236.5
8	111 K. SMITH	Honda CBR600RR	236.2
9	63 Z. KHAIRUDDIN	Kawasaki ZX-6R	234.9
10	25 A. BALDOLINI	MV Austa F3 675	234.6
11	61 A. ZACCONE	Kawasaki ZX-6R	234.1
12	96 J. ORELLANA	Honda CBR600RR	234.1
13	69 O. JEZEK	Kawasaki ZX-6R	233.9
14	77 K. RYDE	Yamaha YZF R6	233.9
15	47 A. BASSANI	Kawasaki ZX-6R	233.6
16	88 N. TEROL	MV Austa F3 675	233.4
17	44 R. ROLFO	MV Austa F3 675	232.6
18	11 C. GAMARINO	Kawasaki ZX-6R	232.6
19	19 K. WAHR	Honda CBR600RR	231.9
20	4 G. REA	MV Austa F3 675	231.6
21	71 C. BERGMAN	Honda CBR600RR	231.6
22	55 I. MIKHALCHIK	Kawasaki ZX-6R	231.4
23	51 B. SCHOUTEN	Yamaha YZF R6	229.2
24	84 L. CRESSON	Kawasaki ZX-6R	228.9
25	41 A. WAGNER	MV Austa F3 675	227.2
26	23 C. TANGRE	Suzuki GSX-R600	226.5
27	83 L. EPIS	Kawasaki ZX-6R	225.5
28	64 F. CARICASULO	Honda CBR600RR	225.3
29	74 J. VAN SIKKELERUS	Yamaha YZF R6	224.6
30	35 S. HILL	Honda CBR600RR	224.4
31	50 B. ORTT	Honda CBR600RR	223.9
32	119 J. CHROBAK	MV Austa F3 675	223.7
33	7 A. LICCIARDI	Kawasaki ZX-6R	223.2
34	10 N. CALERO	Kawasaki ZX-6R	218.0
35	78 H. OKUBO	Honda CBR600RR	217.1
36	6 D. STIRPE	Kawasaki ZX-6R	215.6
37	86 A. BADOVINI	Honda CBR600RR	213.9
38	12 C. GOBBI	Yamaha YZF R6	212.0

1	2	3	4	5	6	7	8	9	10	11	12	13	14	15	16	17	18	19	20	21	22	23	24	25	26	27	28	29	30	31	32	33	34	35	36	37	38								
1	2	3	4	5	6	7	8	9	10	11	12	13	14	15	16	17	18	19	20	21	22	23	24	25	26	27	28	29	30	31	32	33	34	35	36	37	38								
1 K. SOFUOGLU	2 P. JACOBSEN	3 87 L. ZANETTI	4 25 A. BALDOLINI	5 81 L. STAPLEFORD	6 21 R. KRUMMENAC	7 16 J. CLUZEL	8 61 A. ZACCONE	9 111 K. SMITH	10 69 O. JEZEK	11 63 Z. KHAIRUDDIN	12 88 N. TEROL	13 25 A. BALDOLINI	14 47 A. BASSANI	15 11 C. GAMARINO	16 4 G. REA	17 1 K. SOFUOGLU	18 19 K. WAHR	19 51 B. SCHOUTEN	20 77 K. RYDE	21 96 J. ORELLANA	22 71 C. BERGMAN	23 44 R. ROLFO	24 55 I. MIKHALCHIK	25 84 L. CRESSON	26 23 C. TANGRE	27 6 D. STIRPE	28 86 A. BADOVINI	29 41 A. WAGNER	30 12 C. GOBBI	31 83 L. EPIS	32 78 H. OKUBO	33 35 S. HILL	34 10 N. CALERO	35 74 J. VAN SIKKELER	36 7 A. LICCIARDI	37 119 J. CHROBAK	38 50 B. ORTT								
37.762	6.001	6.016	6.066	6.084	6.098	6.099	6.117	6.125	6.126	6.129	6.130	6.141	6.147	6.152	6.160	6.161	6.170	6.185	6.187	6.196	6.215	6.225	6.235	6.254	6.260	6.270	6.278	6.293	6.304	6.306	6.309	6.333	6.337	6.380	6.386	6.389									
11.505	11.591	11.653	11.722	11.856	11.873	11.946	11.962	11.973	12.011	12.011	12.012	12.211	12.225	12.253	12.283	12.300	12.303	12.475	12.480	12.544	12.549	12.566	12.584	12.677	12.677	12.680	12.845	12.936	12.959	12.983	13.015	13.056	13.125	13.249	13.344	13.383	13.599								
33.558	33.558	34.010	34.219	34.481	34.590	34.628	34.640	34.945	34.984	35.014	35.309	35.363	35.414	35.456	35.499	35.732	35.790	35.801	35.807	35.913	35.945	35.965	35.974	36.090	36.097	36.187	36.191	36.328	36.432	36.490	36.512	36.652	36.788	37.199	37.299	37.975	39.961								
27.077	27.328	27.402	27.434	27.895	28.086	28.157	28.260	28.427	28.464	28.488	28.595	28.600	28.606	28.639	28.686	28.734	28.785	28.794	29.029	29.055	29.177	29.243	29.245	29.245	29.254	29.287	29.565	29.736	29.794	29.836	29.868	29.906	29.954	30.202	30.296	30.830	31.311								

15/04/2016

FICR PERUGIA TIMING



Official Tyre Supplier



SWISS WATCHES SINCE 1853

Official Timekeeper

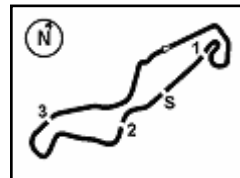

TT Circuit Assen 4.542 m

Dutch Round, 15-16-17 April 2016

World Supersport - Ideal Times Free Practice 1st Session

1 / 2

No.	Rider	Nat	Bike	Seg. 1 Diff. 1	Seg. 2 Diff. 2	Seg. 3 Diff. 3	Seg. 4 Diff. 4	Seg. 5 Diff. 5	Ideal Time Best Lap	Pos.	Diff.
1	1 K. SOFUOGLU	TUR	Kawasaki ZX-6R	37.762	6.161 0.011	11.505 0.102	34.010	27.077	1'56.515 1'56.628	1	0.113
2	111 K. SMITH	GBR	Honda CBR600RR	37.997 0.092	6.125	11.946 0.117	33.558 0.191	27.328 0.397	1'56.954 1'57.751	2	0.797
3	13 A. WEST	AUS	Yamaha YZF R6	38.499	6.016 0.051	11.591	34.219 0.418	27.402	1'57.727 1'58.196	3	0.469
4	2 P. JACOBSEN	USA	Honda CBR600RR	38.787 0.213	6.001 0.005	11.653	34.628 0.024	27.434	1'58.503 1'58.745	4	0.242
5	69 O. JEZEK	CZE	Kawasaki ZX-6R	38.873 0.039	6.126 0.016	11.873 0.028	34.481	28.260 0.305	1'59.613 2'00.001	5	0.388
6	25 A. BALDOLINI	ITA	MV Agusta F3 675	38.931 0.676	6.141	11.722 0.179	34.945	28.427 0.547	2'00.166 2'01.568	10	1.402
7	4 G. REA	GBR	MV Agusta F3 675	39.397	6.160 0.011	11.962	34.640	28.157	2'00.316 2'00.327	6	0.011
8	19 K. WAHR	GER	Honda CBR600RR	38.995 0.114	6.170 0.013	12.300 0.053	34.590	28.464 0.039	2'00.519 2'00.738	7	0.219
9	87 L. ZANETTI	ITA	MV Agusta F3 675	39.311 0.449	6.066	12.012	35.363 0.023	27.895	2'00.647 2'01.119	8	0.472
10	55 I. MIKHALCHIK	UKR	Kawasaki ZX-6R	39.209 0.108	6.235 0.016	11.856	35.014	28.488 0.878	2'00.802 2'01.804	11	1.002
11	61 A. ZACCONE	ITA	Kawasaki ZX-6R	39.553	6.117 0.061	12.011	35.456	28.086	2'01.223 2'01.284	9	0.061
12	21 R. KRUMMENACHER	SUI	Kawasaki ZX-6R	39.890	6.099	12.011 0.101	34.984 0.194	28.595	2'01.579 2'01.874	12	0.295
13	81 L. STAPLEFORD	GBR	Triumph Daytona 675	40.149	6.098	12.211	35.309	28.600	2'02.367 2'02.367	13	0.000
14	63 Z. KHAIRUDDIN	MAS	Kawasaki ZX-6R	39.625 0.294	6.129 0.043	12.283 0.225	35.414	29.177 0.303	2'02.628 2'03.493	18	0.865
15	88 N. TEROL	ESP	MV Agusta F3 675	39.937	6.130 0.198	12.303	35.499	28.794	2'02.663 2'02.861	14	0.198
16	16 J. CLUZEL	FRA	MV Agusta F3 675	39.524 0.514	6.104	12.549	35.974	28.606	2'02.757 2'03.271	17	0.514
17	77 K. RYDE	GBR	Yamaha YZF R6	39.988	6.187 0.046	12.253	35.913	28.639	2'02.980 2'03.026	15	0.046
18	44 R. ROLFO	ITA	MV Agusta F3 675	40.235	6.225	11.973	35.945	28.686 0.107	2'03.064 2'03.171	16	0.107
19	11 C. GAMARINO	ITA	Kawasaki ZX-6R	39.790	6.152 0.077	12.680 0.089	35.790 0.224	29.254 0.066	2'03.666 2'04.122	20	0.456
20	71 C. BERGMAN	SWE	Honda CBR600RR	40.534	6.215	12.225	35.965 0.181	28.785 0.051	2'03.724 2'03.956	19	0.232
21	96 J. ORELLANA	ESP	Honda CBR600RR	40.877 0.999	6.196 0.004	12.544	35.807	29.243	2'04.667 2'05.670	24	1.003
22	41 A. WAGNER	AUS	MV Agusta F3 675	41.152 0.657	6.278 0.009	12.566 0.166	36.097	28.734 0.031	2'04.827 2'05.690	26	0.863
23	119 J. CHROBAK	HUN	MV Agusta F3 675	40.913 0.175	6.386 0.009	12.584	35.801 0.236	29.245 0.335	2'04.929 2'05.684	25	0.755
24	23 C. TANGRE	FRA	Suzuki GSX-R600	40.484 0.601	6.254 0.017	12.480 0.235	36.191	29.565	2'04.974 2'05.827	27	0.853
25	47 A. BASSANI	ITA	Kawasaki ZX-6R	40.648	6.147 0.061	12.845 0.114	36.432	29.029	2'05.101 2'05.276	21	0.175
26	74 J. VAN SIKKELERUS	NED	Yamaha YZF R6	41.316 0.154	6.337	12.677 0.280	35.732	29.055	2'05.117 2'05.551	23	0.434
27	35 S. HILL	GBR	Honda CBR600RR	40.749	6.309	12.983	36.187	29.245	2'05.473 2'05.473	22	0.000
28	7 A. LICCIARDI	BEL	Kawasaki ZX-6R	40.688	6.380	12.936	35.809	29.906 0.140	2'05.719 2'05.859	28	0.140
29	64 F. CARICASULO	ITA	Honda CBR600RR	40.856	6.084 0.106	12.677 0.261	36.490 0.227	29.794	2'05.901 2'06.495	30	0.594
30	51 B. SCHOUTEN	NED	Yamaha YZF R6	40.722	6.185 0.090	12.475	36.788	29.736	2'05.906 2'05.996	29	0.090
31	86 A. BADOVINI	ITA	Honda CBR600RR	41.182	6.270	13.344	36.656	29.287 0.280	2'06.739 2'07.019	31	0.280
32	12 C. GOBBI	ITA	Yamaha YZF R6	41.337	6.293 0.118	13.056 0.540	36.328	29.954	2'06.968 2'07.626	33	0.658
33	78 H. OKUBO	JPN	Honda CBR600RR	41.521	6.306	13.383	36.090 0.356	29.868	2'07.168 2'07.524	32	0.356

15/04/2016

FICR PERUGIA TIMING



Official Tyre Supplier



Official Timekeeper

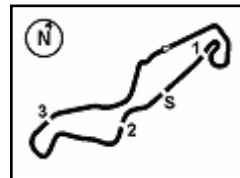

TT Circuit Assen 4.542 m

2 / 2

Dutch Round, 15-16-17 April 2016

World Supersport - Ideal Times Free Practice 1st Session

No.	Rider	Nat	Bike	Seg. 1 Diff. 1	Seg. 2 Diff. 2	Seg. 3 Diff. 3	Seg. 4 Diff. 4	Seg. 5 Diff. 5	Ideal Time		
									Best Lap	Pos.	Diff.
34	10 N. CALERO	ESP	Kawasaki ZX-6R	41.798	6.333 0.046	12.959	36.512	29.836 0.524	2'07.438 2'08.008	34	0.570
35	84 L. CRESSON	BEL	Kawasaki ZX-6R	41.859 0.281	6.235	13.015 0.174	37.199 0.823	30.296 0.195	2'08.604 2'10.077	36	1.473
36	6 D. STIRPE	ITA	Kawasaki ZX-6R	41.828 0.045	6.260	13.249	37.299	30.202	2'08.838 2'08.883	35	0.045
37	83 L. EPIS	AUS	Kawasaki ZX-6R	43.192	6.304	13.125	37.975 0.365	30.830	2'11.426 2'11.791	37	0.365
38	50 B. ORTT	CAN	Honda CBR600RR	44.625	6.389 0.070	13.599 0.579	39.961 0.518	31.311	2'15.885 2'17.052	38	1.167
Overall Ideal Time				37.762	6.001	11.505	33.558	27.077	1'55.903		



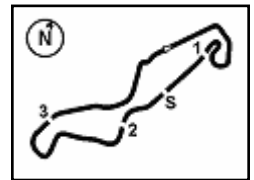

Dutch Round, 15-16-17 April 2016

World Supersport - Chronological Analysis Free Practice 1st Session

10	15'31.246	9.577	17.869	47.879	31.090	17'17.661 C	149.1	12:25'39.774
11	2'25.371	6.652	14.753	39.587	31.262	3'57.625 P	194.7	12:29'37.399
12	42.486	6.387	13.373	37.450	28.282	2'07.978 C	210.7	12:31'45.377

34° 10 N. CALERO (2'08.008)								
Lap	Seg. 1	Seg. 2	Seg. 3	Seg. 4	Seg. 5	Lap Time	km/h	Local Time
1	46.058	6.692	15.000	40.487	33.199	2'21.436	168.9	11:41'11.432
2	45.119	6.691	14.829	40.096	32.851	2'19.586	194.0	11:45'52.454
3	48.798	6.736	14.972	42.114	34.045	2'26.665	195.8	11:48'19.119
4	45.743	6.616	14.806	40.272	33.202	2'20.639	193.0	11:50'39.758
5	53.670	8.514	14.825	41.154	28.446	2'26.609 P	173.2	11:53'06.367
6	10'48.998	6.591	14.765	40.919	32.416	12'23.689 P	200.2	12:05'30.056
7	44.309	6.420	14.280	40.092	31.965	2'17.066	209.7	12:07'47.122
8	44.146	6.428	13.882	39.694	32.263	2'16.413	208.7	12:10'03.535
9	43.628	6.383	13.561	37.730	31.139	2'12.441	206.5	12:12'15.976
10	42.567	6.397	13.307	37.656	30.693	2'10.620	208.3	12:14'26.596
11	49.114	6.333	13.304	37.207	30.858	2'16.816	213.7	12:16'43.412
12	41.977	6.403	13.140	36.617	30.514	2'08.651	212.0	12:18'52.063
13	42.345	6.397	13.199	36.721	29.836	2'08.498	212.4	12:21'00.561
14	41.798	6.379	12.959	36.512	30.360	2'08.008	218.0	12:23'08.569
15	58.250	10.676	15.844	40.246	29.057	2'34.073 C	136.2	12:25'42.642
16	3'19.082	6.621	14.138	42.688	32.457	4'54.986 P	200.5	12:30'37.628
17	44.624	7.685	16.195	43.496	28.392	2'20.392 C	164.6	12:32'58.020

35° 6 D. STIRPE (2'08.883)								
Lap	Seg. 1	Seg. 2	Seg. 3	Seg. 4	Seg. 5	Lap Time	km/h	Local Time
1						2'33.019		11:33'24.647
2						2'38.365 P		11:38'36.031
3						5'51.179 P		11:44'27.210
4						2'21.143		11:46'48.353
5						2'16.523		11:49'04.876
6						2'15.879		11:51'20.755
7						2'31.016 P		11:53'51.771
8	6'49.010	6.845	15.663	40.611	32.191	8'24.320 P	173.4	12:02'16.091
9	43.593	6.418	14.130	37.899	31.130	2'13.170	201.3	12:04'29.261
10	42.619	6.355	13.854	38.197	30.832	2'11.857	208.7	12:06'41.118
11	42.405	6.292	13.481	37.347	30.461	2'09.986	214.7	12:08'51.104
12	43.223	6.335	13.888	37.791	30.954	2'12.191	207.5	12:11'03.295
13	43.423	6.387	13.781	37.891	30.770	2'12.252	200.9	12:13'15.547
14	42.246	6.344	13.560	37.415	30.558	2'10.123	204.7	12:15'25.670
15	41.873	6.260	13.249	37.299	30.202	2'08.883	215.6	12:17'34.553
16	41.828	6.353	13.935	37.596	30.685	2'10.397	204.7	12:19'44.950
17	42.207	6.296	13.509	37.880	30.519	2'10.411	211.4	12:21'55.361
18	42.300	6.387	14.118	43.683	32.163	2'18.651 C	205.9	12:24'14.012
19	5'28.570	6.937	15.465	42.568	34.777	7'08.317 C	173.4	12:31'22.329
20	53.681	8.592	17.100	45.214	31.630	2'36.217 C	143.8	12:33'58.546

36° 84 L. CRESSON (2'10.077)								
Lap	Seg. 1	Seg. 2	Seg. 3	Seg. 4	Seg. 5	Lap Time	km/h	Local Time
1	44.951	6.333	15.634	43.228	32.998	2'23.807	220.7	11:33'44.520
2	44.091	6.567	14.774	39.139	31.973	2'16.544	196.1	11:38'24.871
3	43.826	6.468	14.159	38.661	31.256	2'14.370	203.8	11:40'39.241
4	43.461	6.503	14.273	38.892	31.274	2'14.403	209.1	11:42'53.644
5	43.797	6.404	14.106	38.715	31.161	2'14.183	213.7	11:45'07.827
6	42.378	6.381	13.357	37.199	31.256	2'10.571	217.1	11:47'18.398
7	42.188	6.322	13.568	37.788	30.296	2'10.162	217.8	11:49'28.560
8	42.403	6.323	13.476	38.464	30.758	2'11.424	213.3	11:51'39.984
9	42.966	6.384	13.665	38.985	27.582	2'09.582 P	215.2	11:53'49.566
10	10'04.853	6.601	14.920	41.320	32.099	11'39.793 P	202.2	12:05'29.359
11	44.617	6.494	14.080	40.368	31.831	2'17.390	213.5	12:07'46.749
12	44.130	6.426	13.970	39.779	31.724	2'16.029	216.0	12:10'02.778
13	43.039	6.446	13.603	38.351	30.795	2'12.234	208.5	12:12'15.012
14	42.504	6.315	13.374	38.393	30.858	2'11.444	221.4	12:14'26.456
15	42.317	6.275	13.015	38.236	30.954	2'10.797	225.5	12:16'37.253
16	42.445	6.313	13.453	37.605	30.490	2'10.306	221.6	12:18'47.559
17	42.140	6.235	13.189	38.022	30.491	2'10.077	228.9	12:20'57.636
18	41.859	6.320	13.290	38.548	30.377	2'10.394	221.6	12:23'08.030
19	49.794	7.113	15.900	41.621	28.131	2'22.559 C	180.1	12:25'30.589
20	4'40.588	6.435	14.546	40.688	28.068	6'10.325 C	205.1	12:31'40.914

37° 83 L. EPIS (2'11.791)								
Lap	Seg. 1	Seg. 2	Seg. 3	Seg. 4	Seg. 5	Lap Time	km/h	Local Time
1	44.327	6.432	14.246	37.975	31.233	2'14.213	201.8	11:35'01.562
2	1'58.191	10.898	21.710	49.935	35.843	3'56.577 P	135.7	11:38'58.139
3	1'59.861	6.796	15.650	43.094	34.086	13'39.487 P	184.5	11:52'37.626
4	45.312	6.375	13.764	39.651	32.054	2'17.156	225.5	11:54'54.782
5	43.192	6.304	13.125	38.340	30.830	2'11.791	220.0	11:57'06.573

P = Pits In/Out - C = Lap-Time Cancelled



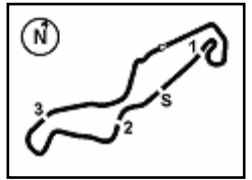

TT Circuit Assen 4.542 m

Dutch Round, 15-16-17 April 2016

World Supersport - Weather Report Free Practice 1st Session

Session started 11:30

Session ended 12:34

Air Temperature

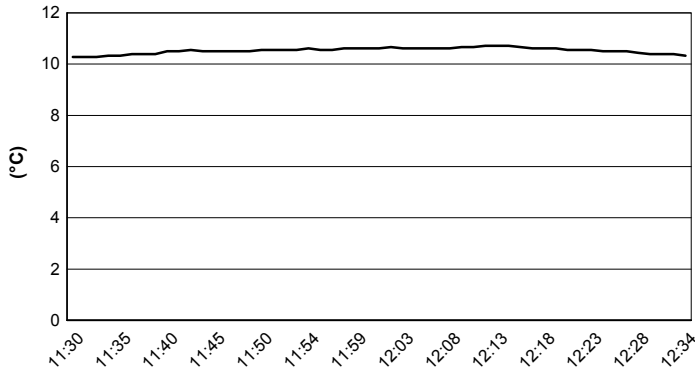

Track Temperature

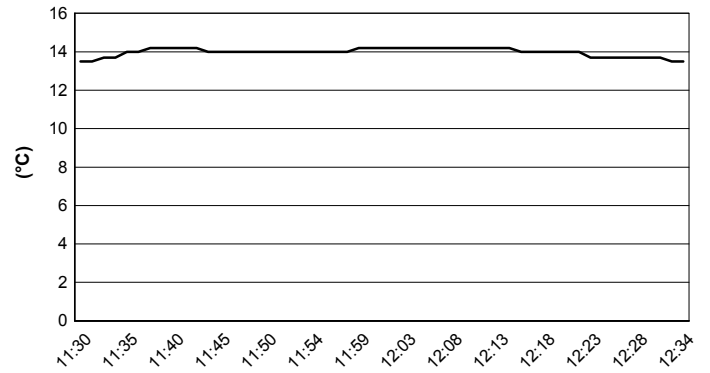

Air Pressure

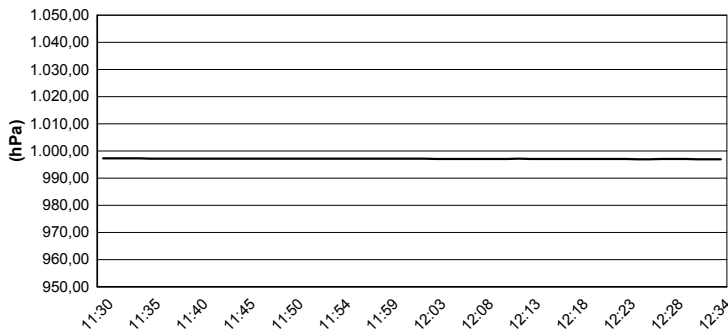

Humidity

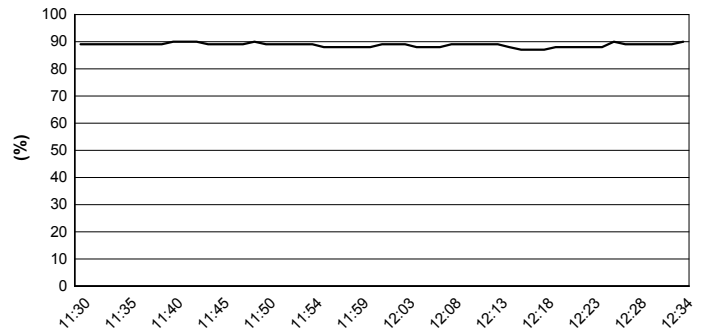

Wind Speed

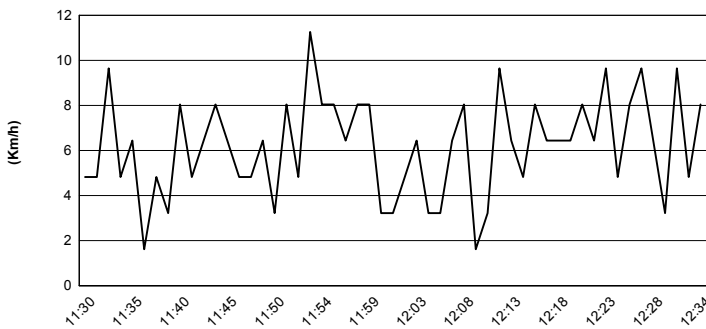

Wind Direction

