

## Qatar Round, 28-29-30 October 2016

### World Superbike - Results Warm Up

Losail International Circuit 5.380 m

1 / 2

No.	Rider	Nat	Team	Bike	Time	Gap	Rel.	Laps	Speed	
									Avg	Max
1	7 C. DAVIES	GBR	Aruba.it Racing - Ducati	Ducati Panigale R	<b>1'57.237</b>			8	165,204	<b>307,7</b>
2	12 X. FORÉS	ESP	Barni Racing Team	Ducati Panigale R	<b>1'57.843</b>	0.606	0.606	7	164,354	<b>309,5</b>
3	1 J. REA	GBR	Kawasaki Racing Team	Kawasaki ZX-10R	<b>1'57.909</b>	0.672	0.066	8	164,262	<b>305,1</b>
4	66 T. SYKES	GBR	Kawasaki Racing Team	Kawasaki ZX-10R	<b>1'57.967</b>	0.730	0.058	8	164,182	<b>306,8</b>
5	50 S. GUINTOLI	FRA	Pata Yamaha Official WorldSBK Team	Yamaha YZF R1	<b>1'58.267</b>	1.030	0.300	8	163,765	<b>312,1</b>
6	81 J. TORRES	ESP	Althea BMW Racing Team	BMW S1000 RR	<b>1'58.346</b>	1.109	0.079	8	163,656	<b>311,2</b>
7	60 M. VAN DER MARK	NED	Honda World Superbike Team	Honda CBR1000RR SP	<b>1'58.527</b>	1.290	0.181	8	163,406	<b>306,8</b>
8	22 A. LOWES	GBR	Pata Yamaha Official WorldSBK Team	Yamaha YZF R1	<b>1'58.534</b>	1.297	0.007	8	163,396	<b>308,6</b>
9	35 R. DE ROSA	ITA	Althea BMW Racing Team	BMW S1000 RR	<b>1'58.812</b>	1.575	0.278	8	163,014	<b>317,6</b>
10	69 N. HAYDEN	USA	Honda World Superbike Team	Honda CBR1000RR SP	<b>1'58.956</b>	1.719	0.144	4	162,817	<b>310,3</b>
11	15 A. DE ANGELIS	RSM	IodaRacing Team	Aprilia RSV4 RF	<b>1'58.985</b>	1.748	0.029	8	162,777	<b>318,6</b>
12	32 L. SAVADORI	ITA	IodaRacing Team	Aprilia RSV4 RF	<b>1'59.027</b>	1.790	0.042	8	162,719	<b>308,6</b>
13	91 L. HASLAM	GBR	Pedercini Racing	Kawasaki ZX-10R	<b>1'59.042</b>	1.805	0.015	5	162,699	<b>305,9</b>
14	34 D. GIUGLIANO	ITA	Aruba.it Racing - Ducati	Ducati Panigale R	<b>1'59.112</b>	1.875	0.070	7	162,603	<b>303,4</b>
15	25 J. BROOKES	AUS	Milwaukee BMW	BMW S1000 RR	<b>1'59.239</b>	2.002	0.127	7	162,430	<b>308,6</b>
16	17 K. ABRAHAM	CZE	Milwaukee BMW	BMW S1000 RR	<b>1'59.367</b>	2.130	0.128	7	162,256	<b>307,7</b>
17	21 M. REITERBERGER	GER	Althea BMW Racing Team	BMW S1000 RR	<b>1'59.423</b>	2.186	0.056	8	162,180	<b>309,5</b>
18	99 L. SCASSA	ITA	VFT Racing	Ducati Panigale R	<b>1'59.551</b>	2.314	0.128	6	162,006	<b>303,4</b>
19	40 R. RAMOS	ESP	Team GoEleven	Kawasaki ZX-10R	<b>1'59.795</b>	2.558	0.244	6	161,676	<b>304,2</b>
20	2 L. CAMIER	GBR	MV Agusta Reparto Corse	MV Agusta 1000 F4	<b>2'00.207</b>	2.970	0.412	6	161,122	<b>298,3</b>
21	4 G. VIZZIELLO	ITA	Grillini Racing Team	Kawasaki ZX-10R	<b>2'01.332</b>	4.095	1.125	5	159,628	<b>301,7</b>
22	9 D. SCHMITTER	SUI	Grillini Racing Team	Kawasaki ZX-10R	<b>2'01.797</b>	4.560	0.465	6	159,019	<b>305,1</b>
23	56 P. SEBESTYÉN	HUN	Team Tóth	Yamaha YZF R1	<b>2'01.902</b>	4.665	0.105	6	158,882	<b>296,7</b>
24	119 P. SZKOPEK	POL	Team Tóth	Yamaha YZF R1	<b>2'02.284</b>	5.047	0.382	5	158,385	<b>293,5</b>
25	11 S. AL SULAITI	QAT	Pedercini Racing	Kawasaki ZX-10R	<b>2'03.214</b>	5.977	0.930	3	157,190	<b>292,7</b>

AIR	Humidity:	37%	Temp:	30°C
TRACK	Condition:	Dry	Temp:	33°C

Records	Pole (SP2)	2016 J.Rea	1'56.356	166,450	Km/h
	Race	2015 T.Sykes	1'57.317	165,090	Km/h
	Circuit (SP2)	2016 J.Rea	1'56.356	166,450	Km/h

These data/results cannot be reproduced, stored and/or transmitted in whole or in part by any manner of electronic, mechanical, photocopying, recording, broadcasting or otherwise now known or herein after developed without the previous express consent by the copyright owner, except for reproduction in daily press and regular printed publications on sale to the public within 60 days of the event related to those data/results and always provided that copyright symbol appears together as follows below.

© DORNA WSBK ORGANIZATION Srl 2016

Start	End	The results are provisional until the end of the time limit for protests and appeals
30/10/2016 17:30	17:47	and the completion of the technical checks.

FCR PERDORA TIMING



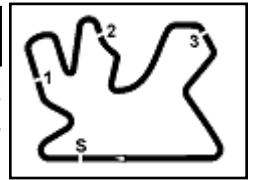

## Qatar Round, 28-29-30 October 2016 World Superbike - Results Warm Up

### Session Highlights

17.29.53 Start  
17.47.14 End Of Session

### Fastest Laps Sequence

No.	Rider	Nat	Team	Bike	Local Time	Time	Gap	Avg
1	J. REA	GBR	Kawasaki Racing Team	Kawasaki ZX-10R	17:32'08.706	<b>2'07.541</b>		151,857
60	M. VAN DER MARK	NED	Honda World Superbike Team	Honda CBR1000RR SP	17:32'42.506	<b>2'06.545</b>	-0.996	153,052
1	J. REA	GBR	Kawasaki Racing Team	Kawasaki ZX-10R	17:34'06.936	<b>1'58.230</b>	-8.315	163,816
66	T. SYKES	GBR	Kawasaki Racing Team	Kawasaki ZX-10R	17:34'55.232	<b>1'58.060</b>	-0.170	164,052
7	C. DAVIES	GBR	Aruba.it Racing - Ducati	Ducati Panigale R	17:35'07.049	<b>1'57.356</b>	-0.704	165,036
7	C. DAVIES	GBR	Aruba.it Racing - Ducati	Ducati Panigale R	17:37'04.317	<b>1'57.268</b>	-0.088	165,160
7	C. DAVIES	GBR	Aruba.it Racing - Ducati	Ducati Panigale R	17:39'01.554	<b>1'57.237</b>	-0.031	165,204

These data/results cannot be reproduced, stored and/or transmitted in whole or in part by any manner of electronic, mechanical, photocopying, recording, broadcasting or otherwise now known or herein after developed without the previous express consent by the copyright owner, except for reproduction in daily press and regular printed publications on sale to the public within 60 days of the event related to those data/results and always provided that copyright symbol appears together as follows below.

© DORNA WSBK ORGANIZATION Srl 2016

30/10/2016	Start 17:30	End 17:47	The results are provisional until the end of the time limit for protests and appeals and the completion of the technical checks.
------------	----------------	--------------	--

FCR PERODIA TIMING



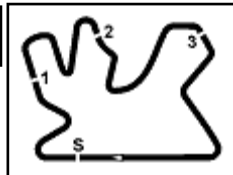

## Qatar Round, 28-29-30 October 2016 World Superbike - Best Sector & Speed Warm Up

Losail International Circuit 5,380 m

### Best Lap

1	7 C. DAVIES	Ducati Panigale R	1'57.237
2	12 X. FORÉS	Ducati Panigale R	1'57.843
3	1 J. REA	Kawasaki ZX-10R	1'57.909
4	66 T. SYKES	Kawasaki ZX-10R	1'57.967
5	50 S. GUINTOLI	Yamaha YZF R1	1'58.267
6	81 J. TORRES	BMW S1000 RR	1'58.346
7	60 M. VAN DER MARK	Honda CBR1000RR SP	1'58.527
8	22 A. LOWES	Yamaha YZF R1	1'58.534
9	35 R. DE ROSA	BMW S1000 RR	1'58.812
10	69 N. HAYDEN	Honda CBR1000RR SP	1'58.956
11	15 A. DE ANGELIS	Aorilia RSV4 RF	1'58.985
12	32 L. SAVADORI	Aorilia RSV4 RF	1'59.027
13	91 L. HASLAM	Kawasaki ZX-10R	1'59.042
14	34 D. GIUGLIANO	Ducati Panigale R	1'59.112
15	25 J. BROOKES	BMW S1000 RR	1'59.239
16	17 K. ABRAHAM	BMW S1000 RR	1'59.367
17	21 M. REITERBERGER	BMW S1000 RR	1'59.423
18	99 L. SCASSA	Ducati Panigale R	1'59.551
19	40 R. RAMOS	Kawasaki ZX-10R	1'59.795
20	2 L. CAMIER	MV Austa 1000 F4	2'00.207
21	4 G. VIZZIELLO	Kawasaki ZX-10R	2'01.332
22	9 D. SCHMITTER	Kawasaki ZX-10R	2'01.797
23	56 P. SEBESTYÉN	Yamaha YZF R1	2'01.902
24	119 P. SZKOPEK	Yamaha YZF R1	2'02.284
25	11 S. AL SULAITI	Kawasaki ZX-10R	2'03.214

### Best Sector & Speed

1	15 A. DE ANGELIS	Aorilia RSV4 RF	318.6
2	35 R. DE ROSA	BMW S1000 RR	317.6
3	50 S. GUINTOLI	Yamaha YZF R1	312.1
4	81 J. TORRES	BMW S1000 RR	311.2
5	69 N. HAYDEN	Honda CBR1000RR SP	310.3
6	21 M. REITERBERGER	BMW S1000 RR	309.5
7	12 X. FORÉS	Ducati Panigale R	309.5
8	32 L. SAVADORI	Aorilia RSV4 RF	308.6
9	25 J. BROOKES	BMW S1000 RR	308.6
10	22 A. LOWES	Yamaha YZF R1	308.6
11	7 C. DAVIES	Ducati Panigale R	307.7
12	17 K. ABRAHAM	BMW S1000 RR	307.7
13	66 T. SYKES	Kawasaki ZX-10R	306.8
14	60 M. VAN DER MARK	Honda CBR1000RR SP	306.8
15	91 L. HASLAM	Kawasaki ZX-10R	305.9
16	1 J. REA	Kawasaki ZX-10R	305.1
17	9 D. SCHMITTER	Kawasaki ZX-10R	305.1
18	40 R. RAMOS	Kawasaki ZX-10R	304.2
19	34 D. GIUGLIANO	Ducati Panigale R	303.4
20	99 L. SCASSA	Ducati Panigale R	303.4
21	4 G. VIZZIELLO	Kawasaki ZX-10R	301.7
22	2 L. CAMIER	MV Austa 1000 F4	298.3
23	56 P. SEBESTYÉN	Yamaha YZF R1	296.7
24	119 P. SZKOPEK	Yamaha YZF R1	293.5
25	11 S. AL SULAITI	Kawasaki ZX-10R	292.7

### Seg. 1

1	35 R. DE ROSA	1.964
2	15 A. DE ANGELIS	1.966
3	50 S. GUINTOLI	1.994
4	12 X. FORÉS	2.009
5	81 J. TORRES	2.012
6	17 K. ABRAHAM	2.015
7	21 M. REITERBERG	2.024
8	32 L. SAVADORI	2.025
9	25 J. BROOKES	2.027
10	22 A. LOWES	2.030
11	7 C. DAVIES	2.031
12	69 N. HAYDEN	2.037
13	66 T. SYKES	2.037
14	91 L. HASLAM	2.038
15	60 M. VAN DER MAR	2.043
16	1 J. REA	2.047
17	99 L. SCASSA	2.056
18	34 D. GIUGLIANO	2.061
19	4 G. VIZZIELLO	2.066
20	40 R. RAMOS	2.067
21	9 D. SCHMITTER	2.069
22	2 L. CAMIER	2.097
23	56 P. SEBESTYÉN	2.102
24	11 S. AL SULAITI	2.120
25	119 P. SZKOPEK	2.130

### Seg. 2

1	7 C. DAVIES	23.434
2	1 J. REA	23.477
3	66 T. SYKES	23.482
4	81 J. TORRES	23.633
5	12 X. FORÉS	23.686
6	69 N. HAYDEN	23.696
7	60 M. VAN DER MAR	23.700
8	22 A. LOWES	23.731
9	50 S. GUINTOLI	23.766
10	91 L. HASLAM	23.866
11	21 M. REITERBERG	23.887
12	34 D. GIUGLIANO	23.922
13	15 A. DE ANGELIS	23.935
14	32 L. SAVADORI	23.953
15	35 R. DE ROSA	23.983
16	17 K. ABRAHAM	24.008
17	99 L. SCASSA	24.019
18	40 R. RAMOS	24.042
19	2 L. CAMIER	24.051
20	25 J. BROOKES	24.091
21	4 G. VIZZIELLO	24.182
22	9 D. SCHMITTER	24.428
23	56 P. SEBESTYÉN	24.500
24	119 P. SZKOPEK	24.619
25	11 S. AL SULAITI	24.732

### Seg. 3

1	7 C. DAVIES	30.332
2	1 J. REA	30.559
3	66 T. SYKES	30.570
4	12 X. FORÉS	30.593
5	50 S. GUINTOLI	30.606
6	69 N. HAYDEN	30.612
7	81 J. TORRES	30.642
8	22 A. LOWES	30.658
9	91 L. HASLAM	30.700
10	60 M. VAN DER MAR	30.759
11	35 R. DE ROSA	30.792
12	32 L. SAVADORI	30.812
13	34 D. GIUGLIANO	30.823
14	25 J. BROOKES	30.840
15	21 M. REITERBERG	30.901
16	15 A. DE ANGELIS	30.911
17	2 L. CAMIER	30.938
18	99 L. SCASSA	30.988
19	40 R. RAMOS	31.030
20	17 K. ABRAHAM	31.134
21	4 G. VIZZIELLO	31.256
22	9 D. SCHMITTER	31.375
23	56 P. SEBESTYÉN	31.438
24	119 P. SZKOPEK	31.804
25	11 S. AL SULAITI	32.175

### Seg. 4

1	7 C. DAVIES	28.694
2	12 X. FORÉS	28.819
3	1 J. REA	28.867
4	66 T. SYKES	28.885
5	81 J. TORRES	28.892
6	50 S. GUINTOLI	28.925
7	60 M. VAN DER MAR	28.982
8	21 M. REITERBERG	29.029
9	34 D. GIUGLIANO	29.029
10	35 R. DE ROSA	29.050
11	22 A. LOWES	29.052
12	69 N. HAYDEN	29.076
13	15 A. DE ANGELIS	29.079
14	17 K. ABRAHAM	29.081
15	32 L. SAVADORI	29.088
16	2 L. CAMIER	29.121
17	25 J. BROOKES	29.125
18	91 L. HASLAM	29.217
19	99 L. SCASSA	29.269
20	40 R. RAMOS	29.289
21	9 D. SCHMITTER	29.650
22	119 P. SZKOPEK	29.760
23	56 P. SEBESTYÉN	29.794
24	4 G. VIZZIELLO	29.800
25	11 S. AL SULAITI	29.852

### Seg. 5

1	7 C. DAVIES	32.524
2	12 X. FORÉS	32.681
3	1 J. REA	32.771
4	50 S. GUINTOLI	32.788
5	35 R. DE ROSA	32.827
6	81 J. TORRES	32.851
7	66 T. SYKES	32.870
8	22 A. LOWES	32.872
9	15 A. DE ANGELIS	32.884
10	60 M. VAN DER MAR	32.902
11	17 K. ABRAHAM	33.029
12	25 J. BROOKES	33.033
13	69 N. HAYDEN	33.041
14	34 D. GIUGLIANO	33.041
15	99 L. SCASSA	33.076
16	91 L. HASLAM	33.100
17	32 L. SAVADORI	33.118
18	21 M. REITERBERG	33.145
19	40 R. RAMOS	33.325
20	2 L. CAMIER	33.338
21	4 G. VIZZIELLO	33.523
22	9 D. SCHMITTER	33.662
23	56 P. SEBESTYÉN	33.726
24	119 P. SZKOPEK	33.882
25	11 S. AL SULAITI	34.324

30/10/2016

These data/results cannot be reproduced, stored and/or transmitted in whole or in part by any manner of electronic, mechanical, photocopying, recording, broadcasting or otherwise now known or herein after developed without the previous express consent by the copyright owner, except for reproduction in daily press and regular printed publications on sale to the public within 60 days of the event related to those data/results and always provided that copyright symbol appears together as follows below.

© DORNA WSBK ORGANIZATION Srl 2016

FICR PERGOIA TIMING



Official Tyre Supplier



Official Timekeeper

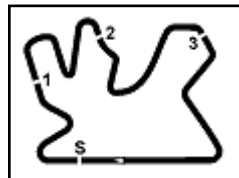

## Qatar Round, 28-29-30 October 2016

### World Superbike - Ideal Times Warm Up

Losail International Circuit 5.380 m

1 / 1

No. Rider	Nat	Bike	Seg. 1 Diff. 1	Seg. 2 Diff. 2	Seg. 3 Diff. 3	Seg. 4 Diff. 4	Seg. 5 Diff. 5	Ideal Time Best Lap	Pos.	Diff.
1	7 C. DAVIES	GBR Ducati Panigale R	2.031 0.002	<b>23.434</b>	<b>30.332</b> 0.045	<b>28.694</b> 0.066	<b>32.524</b> 0.109	<b>1'57.015</b> 1'57.237	1	0.222
2	1 J. REA	GBR Kawasaki ZX-10R	2.047 0.011	23.477 0.125	30.559 0.024	28.867	32.771 0.028	<b>1'57.721</b> 1'57.909	3	0.188
3	12 X. FORÉS	ESP Ducati Panigale R	2.009 0.036	23.686	30.593	28.819	32.681 0.019	<b>1'57.788</b> 1'57.843	2	0.055
4	66 T. SYKES	GBR Kawasaki ZX-10R	2.037 0.004	23.482 0.078	30.570 0.004	28.885	32.870 0.037	<b>1'57.844</b> 1'57.967	4	0.123
5	81 J. TORRES	ESP BMW S1000 RR	2.012 0.026	23.633 0.011	30.642	28.892 0.174	32.851 0.105	<b>1'58.030</b> 1'58.346	6	0.316
6	50 S. GUINTOLI	FRA Yamaha YZF R1	1.994 0.024	23.766 0.047	30.606 0.072	28.925	32.788 0.045	<b>1'58.079</b> 1'58.267	5	0.188
7	22 A. LOWES	GBR Yamaha YZF R1	2.030 0.027	23.731 0.076	30.658 0.012	29.052 0.076	32.872	<b>1'58.343</b> 1'58.534	8	0.191
8	60 M. VAN DER MARK	NED Honda CBR1000RR SP	2.043 0.019	23.700	30.759 0.014	28.982 0.023	32.902 0.085	<b>1'58.386</b> 1'58.527	7	0.141
9	69 N. HAYDEN	USA Honda CBR1000RR SP	2.037 0.013	23.696 0.341	30.612 0.140	29.076	33.041	<b>1'58.462</b> 1'58.956	10	0.494
10	35 R. DE ROSA	ITA BMW S1000 RR	<b>1.964</b> 0.040	23.983 0.010	30.792	29.050	32.827 0.146	<b>1'58.616</b> 1'58.812	9	0.196
11	15 A. DE ANGELIS	RSM Aprilia RSV4 RF	1.966 0.055	23.935	30.911 0.155	29.079	32.884	<b>1'58.775</b> 1'58.985	11	0.210
12	34 D. GIUGLIANO	ITA Ducati Panigale R	2.061 0.015	23.922 0.049	30.823	29.029 0.172	33.041	<b>1'58.876</b> 1'59.112	14	0.236
13	91 L. HASLAM	GBR Kawasaki ZX-10R	2.038 0.060	23.866	30.700	29.217 0.061	33.100	<b>1'58.921</b> 1'59.042	13	0.121
14	21 M. REITERBERGER	GER BMW S1000 RR	2.024 0.028	23.887 0.044	30.901 0.228	29.029 0.137	33.145	<b>1'58.986</b> 1'59.423	17	0.437
15	32 L. SAVADORI	ITA Aprilia RSV4 RF	2.025 0.025	23.953 0.006	30.812	29.088	33.118	<b>1'58.996</b> 1'59.027	12	0.031
16	25 J. BROOKES	AUS BMW S1000 RR	2.027 0.008	24.091 0.115	30.840	29.125	33.033	<b>1'59.116</b> 1'59.239	15	0.123
17	17 K. ABRAHAM	CZE BMW S1000 RR	2.015 0.025	24.008	31.134 0.004	29.081	33.029 0.071	<b>1'59.267</b> 1'59.367	16	0.100
18	99 L. SCASSA	ITA Ducati Panigale R	2.056	24.019	30.988 0.108	29.269 0.035	33.076	<b>1'59.408</b> 1'59.551	18	0.143
19	2 L. CAMIER	GBR MV Agusta 1000 F4	2.097 0.015	24.051 0.401	30.938 0.166	29.121 0.080	33.338	<b>1'59.545</b> 2'00.207	20	0.662
20	40 R. RAMOS	ESP Kawasaki ZX-10R	2.067	24.042	31.030	29.289	33.325 0.042	<b>1'59.753</b> 1'59.795	19	0.042
21	4 G. VIZZIELLO	ITA Kawasaki ZX-10R	2.066 0.072	24.182	31.256 0.034	29.800 0.110	33.523 0.289	<b>2'00.827</b> 2'01.332	21	0.505
22	9 D. SCHMITTER	SUI Kawasaki ZX-10R	2.069	24.428 0.464	31.375	29.650 0.149	33.662	<b>2'01.184</b> 2'01.797	22	0.613
23	56 P. SEBESTYÉN	HUN Yamaha YZF R1	2.102 0.009	24.500 0.319	31.438	29.794	33.726 0.014	<b>2'01.560</b> 2'01.902	23	0.342
24	119 P. SZKOPEK	POL Yamaha YZF R1	2.130 0.025	24.619	31.804	29.760	33.882 0.064	<b>2'02.195</b> 2'02.284	24	0.089
25	11 S. AL SULAITI	QAT Kawasaki ZX-10R	2.120 0.011	24.732	32.175	29.852	34.324	<b>2'03.203</b> 2'03.214	25	0.011
<b>Overall Ideal Time</b>			1.964	23.434	30.332	28.694	32.524	<b>1'56.948</b>		

30/10/2016

These data/results cannot be reproduced, stored and/or transmitted in whole or in part by any manner of electronic, mechanical, photocopying, recording, broadcasting or otherwise now known or herein after developed without the previous express consent by the copyright owner, except for reproduction in daily press and regular printed publications on sale to the public within 60 days of the event related to those data/results and always provided that copyright symbol appears together as follows below.  
© DORNA WSBK ORGANIZATION Srl 2016

PIRELLI PERGOIA TUNING









Session started 17:30      Session ended 17:47

### Air Temperature

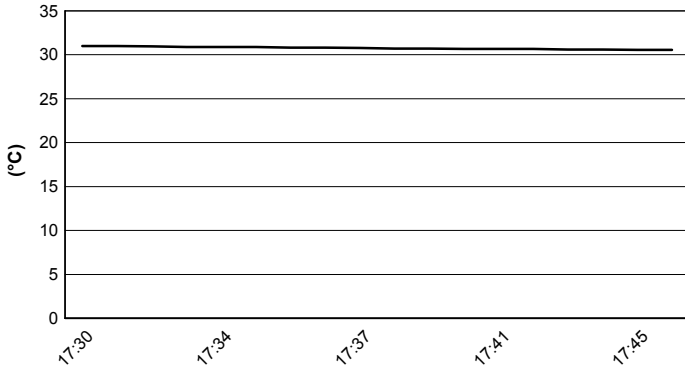

### Track Temperature

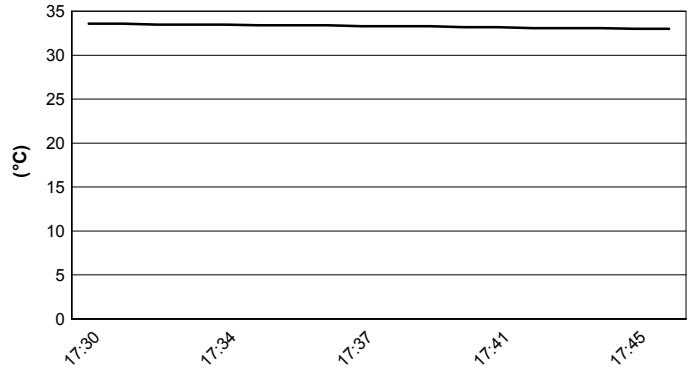

### Air Pressure

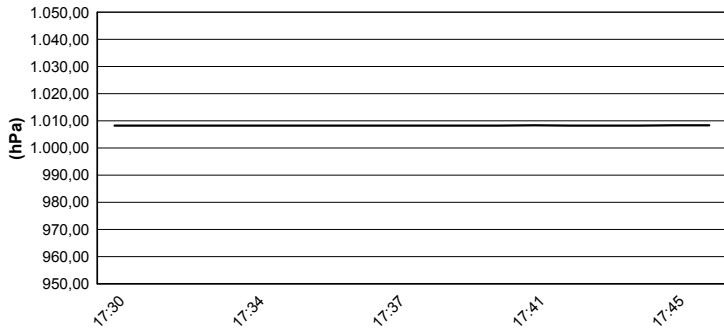

### Humidity

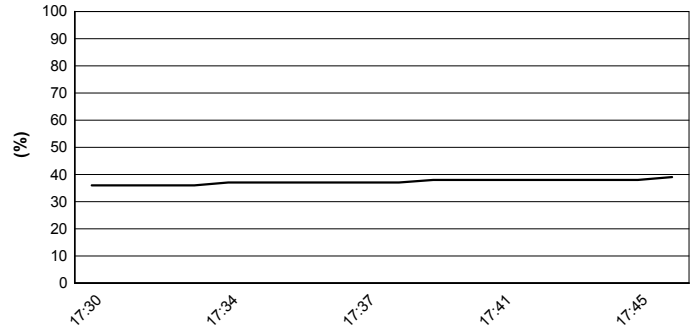

### Wind Speed

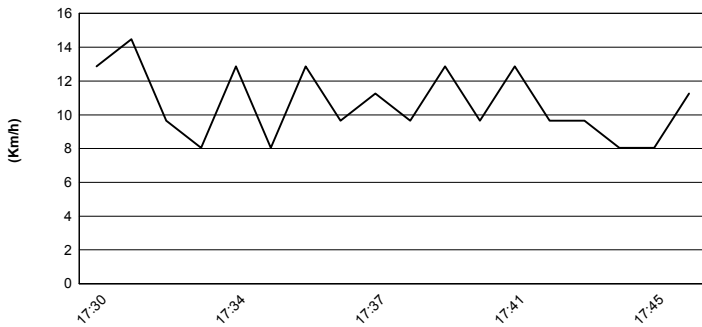

### Wind Direction

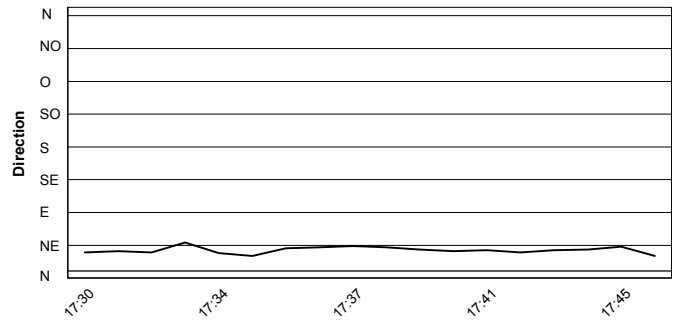

These data/results cannot be reproduced, stored and/or transmitted in whole or in part by any manner of electronic, mechanical, photocopying, recording, broadcasting or otherwise now known or herein after developed without the previous express consent by the copyright owner, except for reproduction in daily press and regular printed publications on sale to the public within 60 days of the event related to those data/results and always provided that copyright symbol appears together as follows below.  
 © DORNA WSBK ORGANIZATION Srl 2016

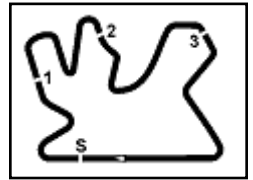

## Qatar Round, 28-29-30 October 2016

### World Superbike - Starting Grid - Race 2

Losail International Circuit 5.380 m

17 Laps x 5,380 km = 91,460 km

Pos	Number	Name	Team	Time	Category
1	1	REA J.	Kawasaki	1'56.356	SP2
2	69	HAYDEN N.	Honda	1'56.561	SP2
3	7	DAVIES C.	Ducati	1'56.602	SP2
4	50	GUINTOLI S.	Yamaha	1'56.866	SP2
5	66	SYKES T.	Kawasaki	1'56.935	SP2
6	22	LOWES A.	Yamaha	1'57.014	SP2
7	12	FORÉS X.	Ducati	1'57.018	SP2
8	32	SAVADORI L.	Aprilia	1'57.094	SP2
9	60	VAN DER MARK M.	Honda	1'57.126	SP2
10	81	TORRES J.	BMW	1'57.485	SP2
11	2	CAMIER L.	MV Agusta	1'58.480	SP2
12	35	DE ROSA R.	BMW	1'58.289	SP1
13	25	BROOKES J.	BMW	1'58.437	SP1
14	15	DE ANGELIS A.	Aprilia	1'58.518	SP1
15	91	HASLAM L.	Kawasaki	1'58.622	SP1
16	21	REITERBERGER M.	BMW	1'58.633	SP1
17	17	ABRAHAM K.	BMW	1'58.934	SP1
18	40	RAMOS R.	Kawasaki	1'58.958	SP1
19	11	AL SULAITI S.	Kawasaki	1'59.734	SP1
20	99	SCASSA L.	Ducati	1'59.792	SP1
21	4	VIZZIELLO G.	Kawasaki	1'59.968	SP1
22	119	SZKOPEK P.	Yamaha	2'00.876	SP1
23	9	SCHMITTER D.	Kawasaki	2'01.624	SP1
24	56	SEBESTYÉN P.	Yamaha	2'01.667	SP1

N. 34 (Giugliano D.) Has been declared Unfit after Warm Up

Jury President .....

..... Race Director

These data/results cannot be reproduced, stored and/or transmitted in whole or in part by any manner of electronic, mechanical, photocopying, recording, broadcasting or otherwise now known or herein after developed without the previous express consent by the copyright owner, except for reproduction in daily press and regular printed publications on sale to the public within 60 days of the event related to those data/results and always provided that copyright symbol appears together as follows below.

© DORNA WSBK ORGANIZATION Srl 2016