

UK Round, 26-27-28 May 2017

World Superbike - Biographical Entry List

Donington Park 4.023 m

| No. | Rider (Abbreviation) | | | Nat | Bike Team | Wins 2017 | Podiums 2017 | Pole 2017 | Races 2017 | Tyres |
|-----|----------------------|--|----------------|-----|---|--------------|-----------------|--------------|---------------|---------|
| | Age | Date of Birth | Place of Birth | | | | | | | |
| 1 | 1 | REA Jonathan (Rea) 30 02/02/1987 | Ballymena | GBR | Kawasaki ZX-10RR Kawasaki Racing Team | 45 7 | 98 10 | 11 3 | 202 10 | Pirelli |
| 2 | 2 | CAMIER Leon (Cam) 30 04/08/1986 | Ashford Kent | GBR | MV Agusta 1000 F4 MV Agusta Reparto Corse | | 9 | | 168 10 | Pirelli |
| 3 | 6 | BRADL Stefan (Bra) 27 29/11/1989 | Augusta | GER | Honda CBR1000RR Red Bull Honda World Superbike Team | | | | 10 10 | Pirelli |
| 4 | 7 | DAVIES Chaz (Dav) 30 10/02/1987 | Knighton | GBR | Ducati Panigale R Aruba.it Racing - Ducati | 23 3 | 56 7 | 5 2 | 137 10 | Pirelli |
| 5 | 12 | FORÉS Xavi (For) 31 16/09/1985 | Llombai | ESP | Ducati Panigale R BARNI Racing Team | | 1 | | 50 10 | Pirelli |
| 6 | 15 | DE ANGELIS Alex (DeA) 33 26/02/1984 | Rimini | RSM | Kawasaki ZX-10RR Pedercini Racing SC-Project | | 1 | | 34 10 | Pirelli |
| 7 | 22 | LOWES Alex (Low) 26 14/09/1990 | Lincoln | GBR | Yamaha YZF R1 Pata Yamaha Official WorldSBK Team | | 3 | | 88 10 | Pirelli |
| 8* | 27 | DIXON Jake (Dix) 21 15/01/1996 | Dover, Kent | GBR | Kawasaki ZX-10RR Royal Air Force Reg. & Res. Kawasaki | | | | | Pirelli |
| 9 | 32 | SAVADORI Lorenzo (Sav) 24 04/04/1993 | Cesena | ITA | Aprilia RSV4 RF Milwaukee Aprilia | | | | 34 7 | Pirelli |
| 10 | 33 | MELANDRI Marco (Mel) 34 07/08/1982 | Ravenna | ITA | Ducati Panigale R Aruba.it Racing - Ducati | 19 | 55 6 | 1 | 112 10 | Pirelli |
| 11 | 35 | DE ROSA Raffaele (DeR) 30 25/03/1987 | Napoli | ITA | BMW S 1000 RR Althea BMW Racing Team | | | | 10 4 | Pirelli |
| 12 | 36 | MERCADO Leandro (Mer) 25 15/02/1992 | Cordoba | ARG | Aprilia RSV4 RF IODARacing | | | | 46 6 | Pirelli |
| 13 | 37 | JEZEK Ondrej (Jez) 28 15/03/1989 | Bmo | CZE | Kawasaki ZX-10RR Grillini Racing Team | | | | 8 8 | Pirelli |
| 14 | 40 | RAMOS Román (Ram) 26 06/01/1991 | Santander | ESP | Kawasaki ZX-10RR Team Kawasaki Go Eleven | | | | 58 10 | Pirelli |
| 15 | 50 | LAVERTY Eugene (Lav) 30 03/06/1986 | Toomebridge | IRL | Aprilia RSV4 RF Milwaukee Aprilia | 13 | 33 | 2 | 114 10 | Pirelli |
| 16 | 60 | VAN DER MARK Michael (vdM) 24 26/10/1992 | Gouda | NED | Yamaha YZF R1 Pata Yamaha Official WorldSBK Team | | 9 | 1 | 62 10 | Pirelli |
| 17 | 66 | SYKES Tom (Syk) 31 19/08/1985 | Huddersfield | GBR | Kawasaki ZX-10RR Kawasaki Racing Team | 31 | 91 7 | 38 | 220 10 | Pirelli |
| 18 | 81 | TORRES Jordi (Tor) 29 27/08/1987 | Rubi | ESP | BMW S 1000 RR Althea BMW Racing Team | 1 | 4 | | 62 10 | Pirelli |
| 19 | 84 | RUSSO Riccardo (Rus) 24 10/10/1992 | Maddaloni | ITA | Yamaha YZF R1 Guandalini Racing | | | | 14 10 | Pirelli |
| 20 | 86 | BADOVINI Ayrton (Bad) 30 31/05/1986 | Biella | ITA | Kawasaki ZX-10RR Grillini Racing Team | | 2 | 1 | 155 10 | Pirelli |
| 21 | 88 | KRUMMENACHER Randy (Kru) 27 24/02/1990 | Zurich | SUI | Kawasaki ZX-10RR Kawasaki Puccetti Racing | | | | 10 10 | Pirelli |
| 22* | 91 | HASLAM Leon (Has) 33 31/05/1983 | Derby | GBR | Kawasaki ZX-10RR Kawasaki Puccetti Racing | 5 | 38 | 3 | 211 | Pirelli |

26/05/2017

* = Wild Card

These data/results cannot be reproduced, stored and/or transmitted in whole or in part by any manner of electronic, mechanical, photocopying, recording, broadcasting or otherwise now known or herein after developed without the previous express consent by the copyright owner, except for reproduction in daily press and regular printed publications on sale to the public within 60 days of the event related to those data/results and always provided that copyright symbol appears together as follows below.

© DORNA WSBK ORGANIZATION Srl 2017

FICR PERUGIA TIMING



Official Tyre Supplier



Official Timekeeper

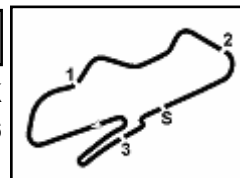

UK Round, 26-27-28 May 2017 World Superbike - Results Free Practice 1st Session

Donington Park 4.023 m

1 / 2

| No. | Rider | Nat | Team | Bike | Time | Gap | Rel. | Laps | Speed | |
|-----|--------------------|-----|--------------------------------------|-------------------|-----------------|-------|-------|------|---------|--------------|
| | | | | | | | | | Avg | Max |
| 1 | 1 J. REA | GBR | Kawasaki Racing Team | Kawasaki ZX-10RR | 1'27.828 | | | 15 | 164,900 | 270,0 |
| 2 | 66 T. SYKES | GBR | Kawasaki Racing Team | Kawasaki ZX-10RR | 1'27.938 | 0.110 | 0.110 | 27 | 164,693 | 272,7 |
| 3 | 33 M. MELANDRI | ITA | Aruba.it Racing - Ducati | Ducati Panigale R | 1'28.153 | 0.325 | 0.215 | 24 | 164,292 | 272,7 |
| 4 | 7 C. DAVIES | GBR | Aruba.it Racing - Ducati | Ducati Panigale R | 1'28.360 | 0.532 | 0.207 | 24 | 163,907 | 269,3 |
| 5 | 60 M. VAN DER MARK | NED | Pata Yamaha Official WorldSBK Team | Yamaha YZF R1 | 1'28.404 | 0.576 | 0.044 | 24 | 163,825 | 268,7 |
| 6 | 91 L. HASLAM | GBR | Kawasaki Puccetti Racing | Kawasaki ZX-10RR | 1'28.573 | 0.745 | 0.169 | 21 | 163,513 | 264,7 |
| 7 | 32 L. SAVADORI | ITA | Milwaukee Aprilia | Aprilia RSV4 RF | 1'28.621 | 0.793 | 0.048 | 22 | 163,424 | 264,7 |
| 8 | 2 L. CAMIER | GBR | MV Agusta Reparto Corse | MV Agusta 1000 F4 | 1'28.681 | 0.853 | 0.060 | 18 | 163,313 | 267,3 |
| 9 | 22 A. LOWES | GBR | Pata Yamaha Official WorldSBK Team | Yamaha YZF R1 | 1'28.876 | 1.048 | 0.195 | 21 | 162,955 | 265,4 |
| 10 | 50 E. LAVERTY | IRL | Milwaukee Aprilia | Aprilia RSV4 RF | 1'28.896 | 1.068 | 0.020 | 24 | 162,918 | 268,7 |
| 11 | 81 J. TORRES | ESP | Althea BMW Racing Team | BMW S 1000 RR | 1'29.170 | 1.342 | 0.274 | 25 | 162,418 | 265,4 |
| 12 | 36 L. MERCADO | ARG | IODARacing | Aprilia RSV4 RF | 1'29.175 | 1.347 | 0.005 | 25 | 162,409 | 268,7 |
| 13 | 12 X. FORÉS | ESP | BARNI Racing Team | Ducati Panigale R | 1'29.241 | 1.413 | 0.066 | 20 | 162,289 | 267,3 |
| 14 | 40 R. RAMOS | ESP | Team Kawasaki Go Eleven | Kawasaki ZX-10RR | 1'29.534 | 1.706 | 0.293 | 22 | 161,758 | 262,1 |
| 15 | 6 S. BRADL | GER | Red Bull Honda World Superbike Team | Honda CBR1000RR | 1'29.668 | 1.840 | 0.134 | 22 | 161,516 | 265,4 |
| 16 | 15 A. DE ANGELIS | RSM | Pedercini Racing SC-Project | Kawasaki ZX-10RR | 1'29.739 | 1.911 | 0.071 | 20 | 161,388 | 262,8 |
| 17 | 88 R. KRUMMENACHER | SUI | Kawasaki Puccetti Racing | Kawasaki ZX-10RR | 1'29.754 | 1.926 | 0.015 | 27 | 161,361 | 259,0 |
| 18 | 84 R. RUSSO | ITA | Guandalini Racing | Yamaha YZF R1 | 1'29.938 | 2.110 | 0.184 | 22 | 161,031 | 259,6 |
| 19 | 35 R. DE ROSA | ITA | Althea BMW Racing Team | BMW S 1000 RR | 1'29.953 | 2.125 | 0.015 | 23 | 161,004 | 266,0 |
| 20 | 27 J. DIXON | GBR | Royal Air Force Reg. & Res. Kawasaki | Kawasaki ZX-10RR | 1'30.007 | 2.179 | 0.054 | 21 | 160,907 | 259,0 |
| 21 | 86 A. BADOVINI | ITA | Grillini Racing Team | Kawasaki ZX-10RR | 1'30.588 | 2.760 | 0.581 | 19 | 159,875 | 260,9 |
| 22 | 37 O. JEZEK | CZE | Grillini Racing Team | Kawasaki ZX-10RR | 1'30.795 | 2.967 | 0.207 | 23 | 159,511 | 261,5 |

Qualifying Lap Time (107% of 1'27.828): 1'33.977

| | | | | |
|-------|------------|-----|-------|------|
| AIR | Humidity: | 59% | Temp: | 22°C |
| TRACK | Condition: | Dry | Temp: | 31°C |

| | | | | | |
|---------|---------------|--------------|----------|---------|------|
| Records | Pole (SP2) | 2016 T.Sykes | 1'26.712 | 167,020 | Km/h |
| | Race (RC2) | 2016 J.Rea | 1'27.605 | 165,320 | Km/h |
| | Circuit (SP2) | 2016 T.Sykes | 1'26.712 | 167,020 | Km/h |

Start 26/05/2017 09:45 End 10:46 The results are provisional until the end of the time limit for protests and appeals and the completion of the technical checks.

These data/results cannot be reproduced, stored and/or transmitted in whole or in part by any manner of electronic, mechanical, photocopying, recording, broadcasting or otherwise now known or herein after developed without the previous express consent by the copyright owner, except for reproduction in daily press and regular printed publications on sale to the public within 60 days of the event related to those data/results and always provided that copyright symbol appears together as follows below.

© DORNA WSBK ORGANIZATION Srl 2017

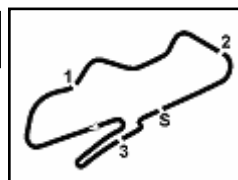

UK Round, 26-27-28 May 2017

World Superbike - Results Free Practice 1st Session

Session Highlights

| Local Time | No. Rider | Description |
|------------|--------------------|--|
| 09.45.00 | | Start |
| 09.45.54 | | WorldSBK Pit Intervention Time: 48secs |
| 09.50.44 | 60 M. VAN DER MARK | Lap Cancelled (1'31.325) - Exit Track Limits - Turn 10 |
| 09.50.52 | 91 L. HASLAM | Lap Cancelled - Exit Track Limits 10 |
| 09.51.49 | 40 R. RAMOS | On the Gravel - Re-Joined - Turn 2 |
| 09.52.21 | 27 J. DIXON | Check Transponder Battery |
| 09.52.34 | 1 J. REA | Crashed - Turn 11 |
| 10.00.31 | 60 M. VAN DER MARK | Crashed - Turn 11 |
| 10.00.35 | 60 M. VAN DER MARK | Re-joined |
| 10.30.29 | 15 A. DE ANGELIS | Crashed - Turn 1 |
| 10.31.14 | 15 A. DE ANGELIS | Re-joined |
| 10.43.27 | 60 M. VAN DER MARK | Crashed - Turn 10 |
| 10.46.08 | 88 R. KRUMMENACHER | Technical Problem - Turn 9 |
| 10.46.44 | | End Of Session |

Fastest Laps Sequence

| No. | Rider | Nat | Team | Bike | Local Time | Time | Gap | Avg |
|-----|----------|-----|----------------------|------------------|--------------|-----------------|--------|---------|
| 1 | J. REA | GBR | Kawasaki Racing Team | Kawasaki ZX-10RR | 09:48'05.965 | 1'30.226 | | 160,517 |
| 1 | J. REA | GBR | Kawasaki Racing Team | Kawasaki ZX-10RR | 09:49'35.204 | 1'29.239 | -0.987 | 162,292 |
| 1 | J. REA | GBR | Kawasaki Racing Team | Kawasaki ZX-10RR | 09:51'03.853 | 1'28.649 | -0.590 | 163,372 |
| 66 | T. SYKES | GBR | Kawasaki Racing Team | Kawasaki ZX-10RR | 09:56'55.167 | 1'28.637 | -0.012 | 163,395 |
| 66 | T. SYKES | GBR | Kawasaki Racing Team | Kawasaki ZX-10RR | 10:13'59.852 | 1'28.275 | -0.362 | 164,065 |
| 66 | T. SYKES | GBR | Kawasaki Racing Team | Kawasaki ZX-10RR | 10:15'27.790 | 1'27.938 | -0.337 | 164,693 |
| 1 | J. REA | GBR | Kawasaki Racing Team | Kawasaki ZX-10RR | 10:38'35.974 | 1'27.828 | -0.110 | 164,900 |

Start End The results are provisional until the end of the time limit for protests and appeals
26/05/2017 09:45 10:46 and the completion of the technical checks.

These data/results cannot be reproduced, stored and/or transmitted in whole or in part by any manner of electronic, mechanical, photocopying, recording, broadcasting or otherwise now known or herein after developed without the previous express consent by the copyright owner, except for reproduction in daily press and regular printed publications on sale to the public within 60 days of the event related to those data/results and always provided that copyright symbol appears together as follows below.

© DORNA WSBK ORGANIZATION Srl 2017

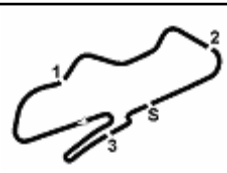
UK Round, 26-27-28 May 2017
World Superbike - Best Sector & Speed Free Practice 1st Session
BEST LAP

| | | | |
|----|--------------------|-------------------|----------|
| 1 | 1 J. REA | Kawasaki ZX-10RR | 1'27.828 |
| 2 | 66 T. SYKES | Kawasaki ZX-10RR | 1'27.938 |
| 3 | 33 M. MELANDRI | Ducati Panigale R | 1'28.153 |
| 4 | 7 C. DAVIES | Ducati Panigale R | 1'28.360 |
| 5 | 60 M. VAN DER MARK | Yamaha YZF R1 | 1'28.404 |
| 6 | 91 L. HASLAM | Kawasaki ZX-10RR | 1'28.573 |
| 7 | 32 L. SAVADORI | Aprilia RSV4 RF | 1'28.621 |
| 8 | 2 L. CAMIER | MV Agusta 1000 F4 | 1'28.681 |
| 9 | 22 A. LOWES | Yamaha YZF R1 | 1'28.876 |
| 10 | 50 E. LAVERTY | Aprilia RSV4 RF | 1'28.896 |
| 11 | 81 J. TORRES | BMW S 1000 RR | 1'29.170 |
| 12 | 36 L. MERCADO | Aprilia RSV4 RF | 1'29.175 |
| 13 | 12 X. FORÉS | Ducati Panigale R | 1'29.241 |
| 14 | 40 R. RAMOS | Kawasaki ZX-10RR | 1'29.534 |
| 15 | 6 S. BRADL | Honda CBR1000RR | 1'29.668 |
| 16 | 15 A. DE ANGELIS | Kawasaki ZX-10RR | 1'29.739 |
| 17 | 88 R. KRUMMENACHER | Kawasaki ZX-10RR | 1'29.754 |
| 18 | 84 R. RUSSO | Yamaha YZF R1 | 1'29.938 |
| 19 | 35 R. DE ROSA | BMW S 1000 RR | 1'29.953 |
| 20 | 27 J. DIXON | Kawasaki ZX-10RR | 1'30.007 |
| 21 | 86 A. BADOVINI | Kawasaki ZX-10RR | 1'30.588 |
| 22 | 37 O. JEZEK | Kawasaki ZX-10RR | 1'30.795 |

SPEED

| | | | |
|----|--------------------|-------------------|-------|
| 1 | 33 M. MELANDRI | Ducati Panigale R | 272.7 |
| 2 | 66 T. SYKES | Kawasaki ZX-10RR | 272.7 |
| 3 | 1 J. REA | Kawasaki ZX-10RR | 270.0 |
| 4 | 7 C. DAVIES | Ducati Panigale R | 269.3 |
| 5 | 50 E. LAVERTY | Aprilia RSV4 RF | 268.7 |
| 6 | 60 M. VAN DER MARK | Yamaha YZF R1 | 268.7 |
| 7 | 36 L. MERCADO | Aprilia RSV4 RF | 268.7 |
| 8 | 12 X. FORÉS | Ducati Panigale R | 267.3 |
| 9 | 2 L. CAMIER | MV Agusta 1000 F4 | 267.3 |
| 10 | 35 R. DE ROSA | BMW S 1000 RR | 266.0 |
| 11 | 81 J. TORRES | BMW S 1000 RR | 265.4 |
| 12 | 6 S. BRADL | Honda CBR1000RR | 265.4 |
| 13 | 22 A. LOWES | Yamaha YZF R1 | 265.4 |
| 14 | 91 L. HASLAM | Kawasaki ZX-10RR | 264.7 |
| 15 | 32 L. SAVADORI | Aprilia RSV4 RF | 264.7 |
| 16 | 15 A. DE ANGELIS | Kawasaki ZX-10RR | 262.8 |
| 17 | 40 R. RAMOS | Kawasaki ZX-10RR | 262.1 |
| 18 | 37 O. JEZEK | Kawasaki ZX-10RR | 261.5 |
| 19 | 86 A. BADOVINI | Kawasaki ZX-10RR | 260.9 |
| 20 | 84 R. RUSSO | Yamaha YZF R1 | 259.6 |
| 21 | 88 R. KRUMMENACHER | Kawasaki ZX-10RR | 259.0 |
| 22 | 27 J. DIXON | Kawasaki ZX-10RR | 259.0 |

| SEG. 1 | | SEG. 2 | | SEG. 3 | | SEG. 4 | | SEG. 5 | | | | | | |
|--------|-------------------|--------|----|-------------------|--------|--------|-------------------|--------|----|-------------------|--------|----|-------------------|--------|
| 1 | 1 J. REA | 18.850 | 1 | 33 M. MELANDRI | 24.000 | 1 | 60 M. VAN DER MAR | 11.198 | 1 | 7 C. DAVIES | 10.580 | 1 | 1 J. REA | 22.780 |
| 2 | 66 T. SYKES | 18.952 | 2 | 66 T. SYKES | 24.107 | 2 | 66 T. SYKES | 11.207 | 2 | 2 L. CAMIER | 10.660 | 2 | 7 C. DAVIES | 22.846 |
| 3 | 22 A. LOWES | 18.958 | 3 | 91 L. HASLAM | 24.134 | 3 | 1 J. REA | 11.219 | 3 | 66 T. SYKES | 10.674 | 3 | 66 T. SYKES | 22.866 |
| 4 | 33 M. MELANDRI | 18.995 | 4 | 1 J. REA | 24.159 | 4 | 50 E. LAVERTY | 11.271 | 4 | 1 J. REA | 10.689 | 4 | 33 M. MELANDRI | 22.891 |
| 5 | 60 M. VAN DER MAR | 19.014 | 5 | 2 L. CAMIER | 24.202 | 5 | 33 M. MELANDRI | 11.286 | 5 | 32 L. SAVADORI | 10.696 | 5 | 60 M. VAN DER MAR | 22.997 |
| 6 | 91 L. HASLAM | 19.041 | 6 | 7 C. DAVIES | 24.237 | 6 | 36 L. MERCADO | 11.299 | 6 | 36 L. MERCADO | 10.715 | 6 | 50 E. LAVERTY | 23.069 |
| 7 | 32 L. SAVADORI | 19.068 | 7 | 32 L. SAVADORI | 24.243 | 7 | 15 A. DE ANGELIS | 11.299 | 7 | 60 M. VAN DER MAR | 10.725 | 7 | 2 L. CAMIER | 23.092 |
| 8 | 81 J. TORRES | 19.097 | 8 | 22 A. LOWES | 24.280 | 8 | 32 L. SAVADORI | 11.301 | 8 | 81 J. TORRES | 10.737 | 8 | 91 L. HASLAM | 23.117 |
| 9 | 2 L. CAMIER | 19.101 | 9 | 60 M. VAN DER MAR | 24.345 | 9 | 91 L. HASLAM | 11.310 | 9 | 33 M. MELANDRI | 10.757 | 9 | 22 A. LOWES | 23.147 |
| 10 | 7 C. DAVIES | 19.110 | 10 | 12 X. FORÉS | 24.350 | 10 | 81 J. TORRES | 11.331 | 10 | 91 L. HASLAM | 10.783 | 10 | 40 R. RAMOS | 23.154 |
| 11 | 35 R. DE ROSA | 19.171 | 11 | 50 E. LAVERTY | 24.382 | 11 | 40 R. RAMOS | 11.341 | 11 | 50 E. LAVERTY | 10.828 | 11 | 32 L. SAVADORI | 23.178 |
| 12 | 40 R. RAMOS | 19.172 | 12 | 15 A. DE ANGELIS | 24.432 | 12 | 35 R. DE ROSA | 11.350 | 12 | 22 A. LOWES | 10.828 | 12 | 36 L. MERCADO | 23.218 |
| 13 | 50 E. LAVERTY | 19.192 | 13 | 81 J. TORRES | 24.467 | 13 | 6 S. BRADL | 11.357 | 13 | 12 X. FORÉS | 10.831 | 13 | 12 X. FORÉS | 23.252 |
| 14 | 15 A. DE ANGELIS | 19.215 | 14 | 40 R. RAMOS | 24.524 | 14 | 22 A. LOWES | 11.388 | 14 | 6 S. BRADL | 10.836 | 14 | 6 S. BRADL | 23.270 |
| 15 | 27 J. DIXON | 19.243 | 15 | 35 R. DE ROSA | 24.557 | 15 | 2 L. CAMIER | 11.400 | 15 | 84 R. RUSSO | 10.922 | 15 | 88 R. KRUMMENAC | 23.321 |
| 16 | 12 X. FORÉS | 19.262 | 16 | 36 L. MERCADO | 24.569 | 16 | 7 C. DAVIES | 11.401 | 16 | 88 R. KRUMMENAC | 10.937 | 16 | 35 R. DE ROSA | 23.338 |
| 17 | 36 L. MERCADO | 19.280 | 17 | 27 J. DIXON | 24.594 | 17 | 12 X. FORÉS | 11.409 | 17 | 27 J. DIXON | 10.974 | 17 | 81 J. TORRES | 23.346 |
| 18 | 88 R. KRUMMENAC | 19.319 | 18 | 6 S. BRADL | 24.631 | 18 | 84 R. RUSSO | 11.425 | 18 | 40 R. RAMOS | 10.987 | 18 | 86 A. BADOVINI | 23.511 |
| 19 | 6 S. BRADL | 19.344 | 19 | 84 R. RUSSO | 24.640 | 19 | 27 J. DIXON | 11.439 | 19 | 35 R. DE ROSA | 10.999 | 19 | 84 R. RUSSO | 23.525 |
| 20 | 37 O. JEZEK | 19.413 | 20 | 88 R. KRUMMENAC | 24.664 | 20 | 88 R. KRUMMENAC | 11.441 | 20 | 37 O. JEZEK | 11.013 | 20 | 27 J. DIXON | 23.573 |
| 21 | 84 R. RUSSO | 19.414 | 21 | 86 A. BADOVINI | 24.777 | 21 | 37 O. JEZEK | 11.507 | 21 | 86 A. BADOVINI | 11.022 | 21 | 15 A. DE ANGELIS | 23.588 |
| 22 | 86 A. BADOVINI | 19.456 | 22 | 37 O. JEZEK | 24.915 | 22 | 86 A. BADOVINI | 11.507 | 22 | 15 A. DE ANGELIS | 11.148 | 22 | 37 O. JEZEK | 23.743 |

26/05/2017

These data/results cannot be reproduced, stored and/or transmitted in whole or in part by any manner of electronic, mechanical, photocopying, recording, broadcasting or otherwise now known or herein after developed without the previous express consent by the copyright owner, except for reproduction in daily press and regular printed publications on sale to the public within 60 days of the event related to those data/results and always provided that copyright symbol appears together as follows below.

© DORNA WSBK ORGANIZATION Srl 2017

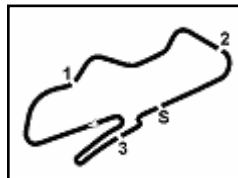

UK Round, 26-27-28 May 2017

World Superbike - Ideal Times Free Practice 1st Session

Donington Park 4.023 m

| No. | Rider | Nat | Bike | Seg. 1 | Seg. 2 | Seg. 3 | Seg. 4 | Seg. 5 | Ideal Time | | |
|---------------------------|---------------------------|-----|-------------------|-----------------|------------------------|-----------------|-----------------|-----------------|-----------------------------|------|-------|
| | | | | Diff. 1 | Diff. 2 | Diff. 3 | Diff. 4 | Diff. 5 | Best Lap | Pos. | Diff. |
| 1 | 1 J. REA | GBR | Kawasaki ZX-10RR | 18.850 | 24.159 0.023 | 11.219 0.108 | 10.689 | 22.780 | 1'27.697 1'27.828 | 1 | 0.131 |
| 2 | 66 T. SYKES | GBR | Kawasaki ZX-10RR | 18.952 | 24.107 0.078 | 11.207 | 10.674 | 22.866 0.054 | 1'27.806 1'27.938 | 2 | 0.132 |
| 3 | 33 M. MELANDRI | ITA | Ducati Panigale R | 18.995 0.137 | 24.000 0.075 | 11.286 | 10.757 | 22.891 0.012 | 1'27.929 1'28.153 | 3 | 0.224 |
| 4 | 7 C. DAVIES | GBR | Ducati Panigale R | 19.110 | 24.237 0.160 | 11.401 0.026 | 10.580 | 22.846 | 1'28.174 1'28.360 | 4 | 0.186 |
| 5 | 60 M. VAN DER MARK | NED | Yamaha YZF R1 | 19.014 0.009 | 24.345 | 11.198 | 10.725 0.051 | 22.997 0.065 | 1'28.279 1'28.404 | 5 | 0.125 |
| 6 | 91 L. HASLAM | GBR | Kawasaki ZX-10RR | 19.041 | 24.134 0.143 | 11.310 0.020 | 10.783 0.006 | 23.117 0.019 | 1'28.385 1'28.573 | 6 | 0.188 |
| 7 | 2 L. CAMIER | GBR | MV Agusta 1000 F4 | 19.101 0.144 | 24.202 0.012 | 11.400 | 10.660 0.070 | 23.092 | 1'28.455 1'28.681 | 8 | 0.226 |
| 8 | 32 L. SAVADORI | ITA | Aprilia RSV4 RF | 19.068 | 24.243 | 11.301 | 10.696 0.030 | 23.178 0.105 | 1'28.486 1'28.621 | 7 | 0.135 |
| 9 | 22 A. LOWES | GBR | Yamaha YZF R1 | 18.958 | 24.280 0.013 | 11.388 0.126 | 10.828 0.034 | 23.147 0.102 | 1'28.601 1'28.876 | 9 | 0.275 |
| 10 | 50 E. LAVERTY | IRL | Aprilia RSV4 RF | 19.192 0.039 | 24.382 0.010 | 11.271 | 10.828 0.059 | 23.069 0.046 | 1'28.742 1'28.896 | 10 | 0.154 |
| 11 | 81 J. TORRES | ESP | BMW S 1000 RR | 19.097 | 24.467 0.118 | 11.331 0.025 | 10.737 0.049 | 23.346 | 1'28.978 1'29.170 | 11 | 0.192 |
| 12 | 36 L. MERCADO | ARG | Aprilia RSV4 RF | 19.280 | 24.569 | 11.299 0.016 | 10.715 | 23.218 0.078 | 1'29.081 1'29.175 | 12 | 0.094 |
| 13 | 12 X. FORÉS | ESP | Ducati Panigale R | 19.262 | 24.350 | 11.409 0.054 | 10.831 | 23.252 0.083 | 1'29.104 1'29.241 | 13 | 0.137 |
| 14 | 40 R. RAMOS | ESP | Kawasaki ZX-10RR | 19.172 | 24.524 | 11.341 | 10.987 0.025 | 23.154 0.331 | 1'29.178 1'29.534 | 14 | 0.356 |
| 15 | 35 R. DE ROSA | ITA | BMW S 1000 RR | 19.171 | 24.557 0.003 | 11.350 0.004 | 10.999 0.015 | 23.338 0.516 | 1'29.415 1'29.953 | 19 | 0.538 |
| 16 | 6 S. BRADL | GER | Honda CBR1000RR | 19.344 | 24.631 0.010 | 11.357 | 10.836 0.144 | 23.270 0.076 | 1'29.438 1'29.668 | 15 | 0.230 |
| 17 | 15 A. DE ANGELIS | RSM | Kawasaki ZX-10RR | 19.215 | 24.432 | 11.299 | 11.148 | 23.588 0.057 | 1'29.682 1'29.739 | 16 | 0.057 |
| 18 | 88 R. KRUMMENACHER | SUI | Kawasaki ZX-10RR | 19.319 0.023 | 24.664 | 11.441 0.049 | 10.937 | 23.321 | 1'29.682 1'29.754 | 17 | 0.072 |
| 19 | 27 J. DIXON | GBR | Kawasaki ZX-10RR | 19.243 | 24.594 0.048 | 11.439 0.003 | 10.974 0.052 | 23.573 0.081 | 1'29.823 1'30.007 | 20 | 0.184 |
| 20 | 84 R. RUSSO | ITA | Yamaha YZF R1 | 19.414 0.005 | 24.640 | 11.425 0.007 | 10.922 | 23.525 | 1'29.926 1'29.938 | 18 | 0.012 |
| 21 | 86 A. BADOVINI | ITA | Kawasaki ZX-10RR | 19.456 0.003 | 24.777 0.071 | 11.507 | 11.022 0.015 | 23.511 0.226 | 1'30.273 1'30.588 | 21 | 0.315 |
| 22 | 37 O. JEZEK | CZE | Kawasaki ZX-10RR | 19.413 | 24.915 0.060 | 11.507 0.048 | 11.013 0.096 | 23.743 | 1'30.591 1'30.795 | 22 | 0.204 |
| Overall Ideal Time | | | | 18.850 | 24.000 | 11.198 | 10.580 | 22.780 | 1'27.408 | | |

26/05/2017

These data/results cannot be reproduced, stored and/or transmitted in whole or in part by any manner of electronic, mechanical, photocopying, recording, broadcasting or otherwise now known or herein after developed without the previous express consent by the copyright owner, except for reproduction in daily press and regular printed publications on sale to the public within 60 days of the event related to those data/results and always provided that copyright symbol appears together as follows below.

© DORNA WSBK ORGANIZATION Srl 2017

FIAT PERUGIA TIMING

Official Tyre Supplier



Official Timekeeper

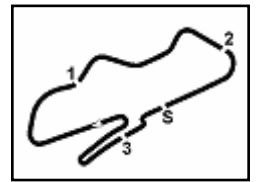

Donington Park 4.023 m

UK Round, 26-27-28 May 2017
World Superbike - Chronological Analysis Free Practice 1st Session

| 1° 1 J. REA (1'27.828) | | | | | | | | |
|------------------------|--------|--------|--------|--------|--------|------------|-------|--------------|
| Lap | Seg. 1 | Seg. 2 | Seg. 3 | Seg. 4 | Seg. 5 | Lap Time | km/h | Local Time |
| 1 | 19.448 | 25.661 | 11.700 | 11.259 | 23.653 | 1'30.226 | 265.4 | 9:46'35.739 |
| 2 | 19.219 | 24.715 | 11.485 | 11.142 | 23.436 | 1'29.239 | 265.4 | 9:48'05.965 |
| 3 | 19.081 | 24.491 | 11.389 | 11.113 | 23.027 | 1'28.649 | 267.3 | 9:49'35.204 |
| 4 | 20.035 | 24.477 | 11.304 | 10.821 | 22.966 | 1'28.649 | 267.3 | 9:51'03.853 |
| 5 | 19.213 | 25.000 | 11.578 | 11.127 | 23.846 | 1'29.185 | 265.4 | 10:20'38.730 |
| 6 | 19.175 | 24.540 | 11.435 | 10.855 | 23.142 | 1'29.057 | 268.0 | 10:22'07.915 |
| 7 | 19.175 | 24.594 | 11.376 | 10.754 | 23.158 | 1'29.007 | 266.7 | 10:23'36.972 |
| 8 | 19.084 | 24.426 | 11.446 | 10.953 | 23.100 | 1'29.009 | 266.7 | 10:25'05.981 |
| 9 | 19.135 | 25.912 | 11.794 | 11.034 | 27.053 | 1'34.928 P | 263.4 | 10:26'40.909 |
| 10 | 18.850 | 25.126 | 11.444 | 10.899 | 23.850 | 1'27.237 P | 264.7 | 10:27'08.146 |
| 11 | 18.901 | 24.182 | 11.327 | 10.689 | 22.780 | 1'27.828 | 266.7 | 10:28'35.974 |
| 12 | 18.971 | 24.198 | 11.277 | 10.765 | 22.832 | 1'27.973 | 264.1 | 10:40'03.947 |
| 13 | 18.965 | 24.317 | 11.315 | 10.806 | 22.957 | 1'28.366 | 265.4 | 10:41'32.313 |
| 14 | 18.911 | 24.159 | 11.289 | 10.827 | 23.119 | 1'28.359 | 268.7 | 10:43'00.672 |
| 15 | 18.981 | 24.324 | 11.300 | 11.194 | 26.046 | 1'31.775 | 268.0 | 10:44'32.442 |
| 16 | 18.981 | 24.297 | 11.219 | 10.847 | 22.949 | 1'28.293 | 270.0 | 10:46'00.740 |

| 4° 7 C. DAVIES (1'28.360) | | | | | | | | |
|---------------------------|--------|--------|--------|--------|--------|------------|-------|--------------|
| Lap | Seg. 1 | Seg. 2 | Seg. 3 | Seg. 4 | Seg. 5 | Lap Time | km/h | Local Time |
| 1 | 19.876 | 27.814 | 12.061 | 11.800 | 25.463 | 1'31.735 | 262.8 | 9:47'34.606 |
| 2 | 19.703 | 25.506 | 11.596 | 11.110 | 23.647 | 1'30.255 | 266.0 | 9:49'06.341 |
| 3 | 19.349 | 24.946 | 11.514 | 10.915 | 23.177 | 1'29.372 | 267.3 | 9:50'36.596 |
| 4 | 19.289 | 24.638 | 11.473 | 10.886 | 23.026 | 1'29.516 | 268.0 | 9:52'05.968 |
| 5 | 19.289 | 24.609 | 11.434 | 10.903 | 23.281 | 1'29.516 | 268.0 | 9:53'35.484 |
| 6 | 19.197 | 24.491 | 11.511 | 10.863 | 23.129 | 1'29.191 | 264.7 | 9:55'04.675 |
| 7 | 19.254 | 24.717 | 11.508 | 11.633 | 24.360 | 1'31.472 | 268.7 | 9:56'36.147 |
| 8 | 19.235 | 24.562 | 11.443 | 10.793 | 23.198 | 1'29.231 | 265.4 | 9:58'05.378 |
| 9 | 19.239 | 24.347 | 11.493 | 10.828 | 22.955 | 1'28.862 | 266.7 | 9:59'34.240 |
| 10 | 21.807 | 26.605 | 11.715 | 11.571 | 29.576 | 1'41.274 P | 265.4 | 10:01'15.514 |
| 11 | 19.629 | 24.668 | 11.519 | 10.708 | 23.146 | 1'29.670 | 266.0 | 10:14'31.735 |
| 12 | 19.336 | 24.477 | 11.479 | 10.680 | 23.048 | 1'29.020 | 267.3 | 10:16'01.405 |
| 13 | 20.773 | 25.457 | 11.554 | 11.265 | 23.192 | 1'32.241 | 267.3 | 10:17'30.425 |
| 14 | 19.429 | 24.390 | 11.457 | 10.620 | 22.951 | 1'28.847 | 266.7 | 10:19'02.666 |
| 15 | 19.382 | 26.592 | 12.453 | 11.661 | 31.163 | 1'41.251 P | 248.3 | 10:20'31.513 |
| 16 | 19.382 | 26.592 | 12.453 | 11.661 | 31.163 | 1'41.251 P | 248.3 | 10:22'12.764 |
| 17 | 19.366 | 24.408 | 11.431 | 10.656 | 23.026 | 1'29.670 | 244.9 | 10:23'04.434 |
| 18 | 19.277 | 24.408 | 11.451 | 10.623 | 22.956 | 1'28.715 | 267.3 | 10:24'33.321 |
| 19 | 19.298 | 24.337 | 11.470 | 10.733 | 31.737 | 1'37.575 | 268.0 | 10:26'02.036 |
| 20 | 19.110 | 24.397 | 11.427 | 10.580 | 22.846 | 1'28.360 | 267.3 | 10:27'39.611 |
| 21 | 19.147 | 24.237 | 11.417 | 10.764 | 23.068 | 1'28.633 | 268.7 | 10:29'07.971 |
| 22 | 23.526 | 26.397 | 12.014 | 12.191 | 27.110 | 1'41.238 | 251.2 | 10:30'36.604 |
| 23 | 19.388 | 24.662 | 11.481 | 10.907 | 23.223 | 1'29.655 | 268.7 | 10:32'11.842 |
| 24 | 19.141 | 24.384 | 11.401 | 10.581 | 23.034 | 1'28.547 | 269.3 | 10:33'39.611 |

| 2° 66 T. SYKES (1'27.938) | | | | | | | | |
|---------------------------|----------|--------|--------|--------|--------|------------|-------|--------------|
| Lap | Seg. 1 | Seg. 2 | Seg. 3 | Seg. 4 | Seg. 5 | Lap Time | km/h | Local Time |
| 1 | 20.059 | 26.563 | 12.018 | 12.322 | 26.212 | 1'41.587 | 226.9 | 9:47'43.046 |
| 2 | 19.281 | 26.408 | 12.103 | 13.899 | 29.118 | 1'29.580 | 270.7 | 9:49'24.633 |
| 3 | 19.159 | 24.562 | 11.460 | 10.884 | 23.393 | 1'29.580 | 270.7 | 9:50'54.213 |
| 4 | 19.174 | 24.328 | 11.337 | 10.862 | 23.356 | 1'29.042 | 268.7 | 9:52'23.255 |
| 5 | 19.174 | 24.428 | 11.392 | 10.801 | 23.156 | 1'28.951 | 270.7 | 9:53'52.206 |
| 6 | 19.923 | 25.514 | 11.863 | 12.734 | 24.290 | 1'34.324 | 262.1 | 9:55'26.530 |
| 7 | 19.030 | 24.322 | 11.328 | 10.863 | 23.094 | 1'28.637 | 270.7 | 9:56'55.167 |
| 8 | 19.029 | 25.311 | 11.620 | 11.326 | 23.606 | 1'30.892 | 269.3 | 9:58'26.059 |
| 9 | 19.052 | 24.508 | 11.447 | 10.831 | 23.157 | 1'28.995 | 270.7 | 9:59'55.054 |
| 10 | 19.663 | 28.092 | 11.970 | 12.015 | 28.088 | 1'39.828 P | 267.3 | 10:01'34.882 |
| 11 | 19.045 | 25.619 | 11.837 | 11.284 | 23.650 | 1'28.695 P | 264.7 | 10:12'31.577 |
| 12 | 19.046 | 24.291 | 11.297 | 10.717 | 22.924 | 1'27.938 | 268.7 | 10:13'59.852 |
| 13 | 18.952 | 24.185 | 11.207 | 10.674 | 22.920 | 1'27.938 | 267.3 | 10:15'27.790 |
| 14 | 19.054 | 24.248 | 11.250 | 10.689 | 22.871 | 1'28.112 | 269.3 | 10:16'55.902 |
| 15 | 18.999 | 24.113 | 11.376 | 11.771 | 23.923 | 1'30.182 | 271.4 | 10:18'26.084 |
| 16 | 18.959 | 24.215 | 11.283 | 10.843 | 23.217 | 1'28.517 | 272.7 | 10:19'54.601 |
| 17 | 22.549 | 26.611 | 11.799 | 11.382 | 26.542 | 1'38.883 P | 263.7 | 10:21'33.484 |
| 18 | 8'32.996 | 25.452 | 11.660 | 11.176 | 23.748 | 9'45.032 P | 268.7 | 10:31'18.516 |
| 19 | 19.054 | 24.107 | 11.253 | 11.817 | 23.469 | 1'29.700 | 270.7 | 10:32'48.216 |
| 20 | 19.059 | 24.166 | 11.453 | 10.682 | 22.921 | 1'28.281 | 269.3 | 10:34'16.497 |
| 21 | 19.123 | 24.302 | 11.250 | 10.733 | 23.050 | 1'28.458 | 270.0 | 10:35'44.955 |
| 22 | 19.041 | 24.324 | 11.308 | 10.772 | 22.952 | 1'28.397 | 271.4 | 10:37'13.352 |
| 23 | 19.049 | 24.293 | 11.295 | 10.761 | 22.898 | 1'28.296 | 266.7 | 10:38'41.648 |
| 24 | 20.073 | 26.132 | 11.617 | 11.300 | 23.710 | 1'32.832 | 268.0 | 10:40'14.480 |
| 25 | 19.123 | 24.288 | 11.274 | 10.691 | 22.866 | 1'28.242 | 269.3 | 10:41'42.722 |
| 26 | 18.992 | 24.119 | 11.251 | 10.680 | 22.898 | 1'27.940 | 268.0 | 10:43'10.662 |
| 27 | 19.095 | 24.292 | 11.297 | 11.611 | 23.887 | 1'30.182 | 270.7 | 10:44'40.844 |
| 28 | 19.093 | 24.331 | 11.282 | 10.712 | 22.954 | 1'28.372 | 266.7 | 10:46'09.216 |

| 5° 60 M. VAN DER MARK (1'28.404) | | | | | | | | |
|----------------------------------|-----------|--------|--------|--------|--------|-------------|-------|--------------|
| Lap | Seg. 1 | Seg. 2 | Seg. 3 | Seg. 4 | Seg. 5 | Lap Time | km/h | Local Time |
| 1 | 19.734 | 25.459 | 11.762 | 11.387 | 24.094 | 1'32.436 | 260.9 | 9:48'34.063 |
| 2 | 19.903 | 25.221 | 11.346 | 11.188 | 23.667 | 1'31.325 C | 262.8 | 9:50'05.388 |
| 3 | 19.549 | 24.795 | 11.369 | 10.894 | 23.545 | 1'30.152 | 264.1 | 9:51'35.540 |
| 4 | 19.303 | 24.836 | 11.270 | 10.878 | 23.325 | 1'29.612 | 265.4 | 9:53'05.152 |
| 5 | 19.170 | 24.698 | 11.273 | 10.913 | 23.400 | 1'29.454 | 264.7 | 9:54'34.806 |
| 6 | 19.209 | 24.515 | 11.247 | 10.887 | 23.166 | 1'29.024 | 266.0 | 9:56'03.630 |
| 7 | 19.125 | 24.578 | 11.216 | 10.869 | 23.067 | 1'28.855 | 266.0 | 9:57'32.485 |
| 8 | 19.014 | 24.566 | 11.244 | 10.858 | 23.290 | 1'28.972 | 268.0 | 9:59'01.457 |
| 9 | 19.142 | 24.602 | 11.228 | 10.805 | 49.774 | 1'55.551 P | 264.7 | 10:00'57.008 |
| 10 | 12'38.432 | 25.117 | 11.375 | 10.936 | 23.514 | 13'49.374 P | 265.4 | 10:14'46.382 |
| 11 | 19.367 | 24.579 | 11.273 | 11.031 | 23.221 | 1'29.471 | 268.7 | 10:16'15.853 |
| 12 | 19.246 | 24.681 | 11.269 | 10.827 | 23.156 | 1'29.179 | 268.7 | 10:17'45.032 |
| 13 | 19.282 | 24.721 | 11.248 | 10.876 | 23.303 | 1'29.430 | 266.7 | 10:19'14.462 |
| 14 | 19.128 | 24.574 | 11.310 | 10.816 | 23.218 | 1'29.046 | 266.7 | 10:20'43.508 |
| 15 | 19.162 | 24.634 | 11.215 | 10.764 | 23.145 | 1'28.920 | 266.7 | 10:22'12.428 |
| 16 | 19.132 | 24.530 | 11.320 | 10.856 | 26.914 | 1'32.752 P | 263.4 | 10:23'45.180 |
| 17 | 6'44.425 | 25.292 | 11.346 | 11.012 | 23.429 | 7'55.504 P | 264.1 | 10:31'40.684 |
| 18 | 19.023 | 24.345 | 11.198 | 10.776 | 23.062 | 1'28.404 | 268.0 | 10:33'09.088 |
| 19 | 19.042 | 24.593 | 11.278 | 10.818 | 22.997 | 1'28.728 | 268.7 | 10:34'37.816 |
| 20 | 19.078 | 24.510 | 11.218 | 10.806 | 23.416 | 1'29.028 | 266.0 | 10:36'06.844 |
| 21 | 19.186 | 24.411 | 11.209 | 10.749 | 23.297 | 1'28.852 | 268.0 | 10:37'35.696 |
| 22 | 19.159 | 24.462 | 11.224 | 10.725 | 23.551 | 1'29.121 | 266.0 | 10:39'04.817 |
| 23 | 20.719 | 26.795 | 11.342 | 10.824 | 23.642 | 1'33.322 | 264.1 | 10:40'38.139 |
| 24 | 19.396 | 24.451 | 11.205 | 10.793 | 23.206 | 1'29.051 | 261.5 | 10:42'07.190 |

| 3° 33 M. MELANDRI (1'28.153) | | | | | | | | |
|------------------------------|-----------|--------|--------|--------|--------|-------------|-------|--------------|
| Lap | Seg. 1 | Seg. 2 | Seg. 3 | Seg. 4 | Seg. 5 | Lap Time | km/h | Local Time |
| 1 | 21.411 | 28.890 | 12.106 | 12.361 | 25.772 | 1'37.158 | 223.1 | 9:46'58.400 |
| 2 | 19.621 | 26.544 | 11.679 | 11.814 | 25.710 | 1'31.344 | 244.3 | 9:48'35.558 |
| 3 | 19.328 | 25.353 | 11.358 | 11.309 | 23.703 | 1'30.562 | 260.2 | 9:50'06.902 |
| 4 | 19.577 | 24.940 | 11.398 | 11.277 | 23.619 | 1'30.562 | 260.2 | 9:51'37.464 |
| 5 | 19.307 | 25.136 | 11.366 | 11.144 | 23.576 | 1'30.799 | 270.0 | 9:53'08.263 |
| 6 | 19.307 | 24.431 | 11.512 | 11.188 | 23.340 | 1'29.778 | 268.0 | 9:54'38.041 |
| 7 | 19.129 | 24.493 | 11.368 | 11.122 | 23.184 | 1'29.296 | 267.3 | 9:56'07.337 |
| 8 | 19.169 | 24.283 | 11.378 | 11.014 | 23.440 | 1'29.284 | 268.0 | 9:57'36.621 |
| 9 | 20.930 | 26.987 | 12.078 | 11.930 | 28.691 | 1'40.616 P | 232.3 | 9:59'17.237 |
| 10 | 11'32.381 | 26.098 | 11.853 | 11.495 | 24.056 | 12'45.883 P | 260.9 | 10:12'03.120 |
| 11 | 19.700 | 25.123 | 11.584 | 11.289 | 23.761 | 1'31.457 | 263.4 | 10:13'34.577 |
| 12 | 19.302 | 24.435 | 11.394 | 10.954 | 23.261 | 1'29.346 | 270.7 | 10:15'03.923 |

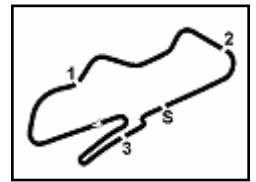

UK Round, 26-27-28 May 2017

World Superbike - Chronological Analysis Free Practice 1st Session

Donington Park 4.023 m

2 / 4

| 7° 32 L. SAVADORI (1'28.621) | | | | | | | | |
|------------------------------|-----------|---------------|---------------|---------------|---------------|-----------------|--------------|--------------|
| Lap | Seg. 1 | Seg. 2 | Seg. 3 | Seg. 4 | Seg. 5 | Lap Time | km/h | Local Time |
| 21 | 19.520 | 25.509 | 12.454 | 11.103 | 27.084 | 1'35.670 P | 240.5 | 10:46'00.612 |
| 1 | 19.754 | 25.956 | 11.660 | 11.455 | 24.228 | 1'33.053 | 252.9 | 9:48'16.912 |
| 2 | 19.871 | 25.496 | 11.602 | 11.152 | 23.732 | 1'31.853 | 259.6 | 9:49'48.765 |
| 3 | 19.563 | 24.946 | 11.516 | 11.693 | 23.399 | 1'31.117 | 260.2 | 9:51'19.882 |
| 4 | 19.632 | 25.738 | 11.565 | 11.232 | 23.497 | 1'31.664 | 255.9 | 9:52'51.546 |
| 5 | 19.579 | 25.098 | 11.437 | 10.985 | 23.312 | 1'30.411 | 260.9 | 9:54'21.957 |
| 6 | 19.384 | 24.910 | 11.450 | 10.994 | 23.293 | 1'30.031 | 257.8 | 9:55'51.988 |
| 7 | 22.778 | 26.866 | 12.148 | 11.476 | 29.467 | 1'42.735 P | 250.0 | 9:57'34.723 |
| 8 | 14'40.301 | 28.097 | 12.252 | 12.688 | 29.467 | 16'00.989 P | 254.1 | 10:13'35.712 |
| 9 | 19.412 | 24.666 | 11.392 | 11.081 | 23.550 | 1'30.101 | 260.2 | 10:15'05.813 |
| 10 | 19.271 | 24.605 | 11.376 | 10.902 | 23.368 | 1'29.522 | 260.9 | 10:16'35.335 |
| 11 | 19.251 | 24.661 | 11.484 | 10.905 | 23.345 | 1'29.646 | 260.9 | 10:18'04.981 |
| 12 | 19.229 | 24.782 | 11.424 | 10.885 | 23.479 | 1'29.799 | 260.9 | 10:19'34.780 |
| 13 | 19.441 | 24.603 | 11.457 | 10.871 | 23.341 | 1'29.713 | 258.4 | 10:21'04.493 |
| 14 | 20.690 | 26.311 | 12.355 | 11.653 | 29.079 | 1'40.088 P | 242.7 | 10:22'44.581 |
| 15 | 10'28.936 | 35.125 | 14.481 | 12.564 | 23.522 | 11'54.688 P | 173.9 | 10:34'39.269 |
| 16 | 19.184 | 24.412 | 11.382 | 10.712 | 23.212 | 1'28.902 | 264.7 | 10:36'08.171 |
| 17 | 19.068 | 24.243 | 11.301 | 10.726 | 23.283 | 1'28.621 | 260.2 | 10:37'36.792 |
| 18 | 19.086 | 24.609 | 11.383 | 10.696 | 23.178 | 1'28.952 | 262.1 | 10:39'05.744 |
| 19 | 19.289 | 24.474 | 11.445 | 10.747 | 23.433 | 1'29.388 | 258.4 | 10:40'35.132 |
| 20 | 25.735 | 26.796 | 12.057 | 11.319 | 24.187 | 1'40.094 | 253.5 | 10:42'15.226 |
| 21 | 19.317 | 24.427 | 11.397 | 10.790 | 23.279 | 1'29.210 | 260.2 | 10:43'44.436 |
| 22 | 19.223 | 24.604 | 11.409 | 10.746 | 23.337 | 1'29.319 | 260.9 | 10:45'13.755 |

| 8° 2 L. CAMIER (1'28.681) | | | | | | | | |
|---------------------------|---------------|---------------|---------------|---------------|---------------|-----------------|--------------|--------------|
| Lap | Seg. 1 | Seg. 2 | Seg. 3 | Seg. 4 | Seg. 5 | Lap Time | km/h | Local Time |
| 1 | 20.033 | 25.801 | 11.861 | 11.719 | 24.053 | 1'33.467 | 257.8 | 9:48'29.518 |
| 2 | 23.600 | 29.494 | 12.509 | 11.499 | 27.627 | 1'44.729 P | 247.1 | 9:50'14.247 |
| 3 | 7'59.316 | 26.442 | 12.182 | 11.279 | 23.722 | 9'12.941 P | 260.9 | 9:59'27.188 |
| 4 | 19.786 | 25.060 | 13.425 | 12.805 | 31.590 | 1'42.666 P | 213.4 | 10:01'09.854 |
| 5 | 15'19.302 | 26.138 | 12.107 | 11.073 | 26.907 | 16'35.527 P | 259.6 | 10:17'45.381 |
| 6 | 2'15.840 | 26.428 | 11.907 | 11.319 | 23.399 | 3'28.893 P | 260.2 | 10:21'14.274 |
| 7 | 19.720 | 24.904 | 11.636 | 11.003 | 23.455 | 1'30.718 | 262.8 | 10:22'44.992 |
| 8 | 19.401 | 24.577 | 11.595 | 10.833 | 23.438 | 1'29.844 | 264.1 | 10:24'14.836 |
| 9 | 19.359 | 25.168 | 11.953 | 11.079 | 26.824 | 1'34.383 P | 244.9 | 10:25'49.219 |
| 10 | 5'53.801 | 26.067 | 12.100 | 12.088 | 27.348 | 7'11.404 P | 248.3 | 10:33'00.623 |
| 11 | 19.308 | 24.512 | 11.447 | 10.771 | 23.139 | 1'29.177 | 263.4 | 10:34'29.800 |
| 12 | 19.255 | 24.365 | 11.459 | 10.660 | 23.260 | 1'28.999 | 265.4 | 10:35'58.799 |
| 13 | 20.821 | 26.940 | 11.485 | 10.690 | 23.536 | 1'33.472 | 267.3 | 10:37'32.271 |
| 14 | 19.261 | 24.278 | 12.159 | 11.949 | 27.137 | 1'44.784 | 229.3 | 10:39'17.055 |
| 15 | 19.292 | 24.202 | 11.503 | 12.031 | 27.205 | 1'34.233 | 261.5 | 10:40'51.288 |
| 16 | 19.171 | 24.295 | 11.539 | 10.752 | 23.324 | 1'29.081 | 264.7 | 10:42'20.369 |
| 17 | 19.101 | 24.869 | 11.543 | 16.755 | 25.698 | 1'37.966 | 267.3 | 10:43'58.335 |
| 18 | 19.245 | 24.214 | 11.400 | 10.730 | 23.092 | 1'28.681 | 264.1 | 10:45'27.016 |

| 9° 22 A. LOWES (1'28.876) | | | | | | | | |
|---------------------------|---------------|---------------|---------------|---------------|---------------|-----------------|--------------|--------------|
| Lap | Seg. 1 | Seg. 2 | Seg. 3 | Seg. 4 | Seg. 5 | Lap Time | km/h | Local Time |
| 1 | 19.976 | 27.105 | 12.394 | 11.768 | 30.937 | | 254.7 | 9:47'45.902 |
| 2 | 19.313 | 24.599 | 11.554 | 11.223 | 23.887 | 1'32.041 | 260.2 | 9:49'17.943 |
| 3 | 20.896 | 26.727 | 11.994 | 12.190 | 28.596 | 1'40.403 P | 252.9 | 9:52'28.250 |
| 4 | 4'49.512 | 25.363 | 11.983 | 11.264 | 23.806 | 6'01.928 P | 256.5 | 9:58'30.178 |
| 5 | 19.503 | 24.604 | 11.504 | 10.971 | 23.370 | 1'29.952 | 260.2 | 10:00'00.130 |
| 6 | 19.251 | 24.661 | 11.433 | 10.971 | 23.379 | 1'29.695 | 263.4 | 10:01'29.825 |
| 7 | 19.064 | 24.381 | 11.434 | 10.838 | 23.311 | 1'29.028 | 264.7 | 10:02'58.853 |
| 8 | 19.189 | 24.600 | 11.443 | 10.928 | 23.230 | 1'29.390 | 262.8 | 10:04'28.243 |
| 9 | 23.336 | 28.333 | 11.660 | 10.927 | 23.319 | 1'37.575 | 258.4 | 10:06'05.818 |
| 10 | 19.238 | 24.280 | 11.432 | 10.901 | 23.203 | 1'29.054 | 262.1 | 10:07'34.872 |
| 11 | 19.152 | 24.613 | 11.481 | 10.868 | 23.391 | 1'29.505 | 265.4 | 10:09'04.377 |
| 12 | 19.321 | 24.687 | 11.484 | 11.115 | 32.669 | 1'39.276 P | 258.4 | 10:10'43.653 |
| 13 | 14'50.918 | 25.158 | 11.683 | 11.161 | 23.530 | 16'02.450 P | 258.4 | 10:26'46.103 |
| 14 | 19.279 | 24.557 | 11.503 | 10.845 | 23.352 | 1'29.536 | 261.5 | 10:28'15.639 |
| 15 | 19.271 | 24.503 | 11.532 | 10.878 | 23.461 | 1'29.645 | 262.8 | 10:29'45.284 |
| 16 | 19.331 | 24.397 | 11.436 | 13.297 | 31.852 | 1'40.313 P | 262.1 | 10:31'25.597 |
| 17 | 6'50.158 | 25.837 | 11.628 | 10.995 | 23.522 | 8'02.140 P | 260.9 | 10:39'27.737 |
| 18 | 19.192 | 24.345 | 11.404 | 10.966 | 23.391 | 1'29.298 | 262.8 | 10:40'57.035 |
| 19 | 19.366 | 24.386 | 11.388 | 10.828 | 23.147 | 1'29.115 | 262.1 | 10:42'26.150 |
| 20 | 18.958 | 24.293 | 11.514 | 10.862 | 23.249 | 1'28.876 | 258.4 | 10:43'55.026 |
| 21 | 19.062 | 30.687 | 11.545 | 10.951 | 23.218 | 1'35.463 | 262.8 | 10:45'30.489 |

| 10° 50 E. LAVERTY (1'28.896) | | | | | | | | |
|------------------------------|--------|--------|--------|--------|--------|----------|--------------|-------------|
| Lap | Seg. 1 | Seg. 2 | Seg. 3 | Seg. 4 | Seg. 5 | Lap Time | km/h | Local Time |
| 1 | 19.681 | 24.869 | 11.416 | 11.029 | 23.255 | 1'30.250 | 266.7 | 9:48'07.408 |
| 2 | | 25.905 | 11.503 | 11.336 | 23.745 | | 264.7 | 9:46'37.158 |

| | | | | | | | | |
|----|---------------|---------------|--------|---------------|---------------|-------------|--------------|--------------|
| 2 | 19.487 | 24.765 | 11.365 | 11.135 | 23.271 | 1'30.023 | 264.1 | 9:49'37.431 |
| 3 | 19.424 | 24.781 | 11.372 | 10.935 | 23.433 | 1'29.945 | 266.7 | 9:51'07.376 |
| 4 | 19.344 | 24.717 | 11.313 | 10.868 | 23.069 | 1'29.311 | 268.7 | 9:52'36.687 |
| 5 | 19.322 | 24.808 | 11.347 | 10.903 | 23.233 | 1'29.613 | 267.3 | 9:54'06.300 |
| 6 | 19.300 | 24.736 | 11.328 | 10.828 | 23.160 | 1'29.352 | 266.0 | 9:55'35.652 |
| 7 | 20.752 | 26.345 | 11.673 | 11.572 | 28.572 | 1'39.094 P | 250.6 | 9:57'14.746 |
| 8 | 11'13.878 | 26.381 | 11.641 | 11.586 | 24.146 | 12'27.632 P | 259.6 | 10:09'42.378 |
| 9 | 19.466 | 24.762 | 11.337 | 10.924 | 23.159 | 1'29.648 | 266.0 | 10:11'12.026 |
| 10 | 19.570 | 24.659 | 11.472 | 10.905 | 23.244 | 1'29.850 | 264.7 | 10:12'41.876 |
| 11 | 19.373 | 24.462 | 11.363 | 10.831 | 23.142 | 1'29.171 | 266.0 | 10:14'11.047 |
| 12 | 19.206 | 24.608 | 11.414 | 10.976 | 23.244 | 1'29.448 | 265.4 | 10:15'40.495 |
| 13 | 19.387 | 24.765 | 11.381 | 10.918 | 23.208 | 1'29.659 | 266.7 | 10:17'10.154 |
| 14 | 19.443 | 24.741 | 11.627 | 11.178 | 29.045 | 1'36.034 P | 264.1 | 10:18'46.188 |
| 15 | 7'57.719 | 26.096 | 11.582 | 11.024 | 23.691 | 9'10.112 P | 263.4 | 10:27'56.300 |
| 16 | 19.327 | 24.573 | 11.469 | 10.828 | 23.179 | 1'29.376 | 265.4 | 10:29'25.676 |
| 17 | 19.278 | 24.684 | 11.342 | 10.853 | 23.361 | 1'29.518 | 264.7 | 10:30'55.194 |
| 18 | 19.395 | 24.724 | 11.363 | 11.008 | 23.362 | 1'29.852 | 266.7 | 10:32'25.046 |
| 19 | 20.118 | 25.588 | 11.825 | 11.353 | 28.260 | 1'37.144 P | 252.3 | 10:34'02.190 |
| 20 | 4'50.886 | 28.831 | 11.374 | 11.044 | 23.225 | 6'03.360 P | 264.1 | 10:40'05.550 |
| 21 | 19.231 | 24.392 | 11.371 | 10.887 | 23.115 | 1'28.896 | 266.7 | 10:41'34.446 |
| 22 | 19.192 | 24.382 | 11.302 | 10.926 | 23.193 | 1'28.995 | 268.7 | 10:43'03.441 |
| 23 | 19.199 | 25.220 | 11.430 | 11.179 | 24.789 | 1'31.817 | 266.7 | 10:44'35.258 |
| 24 | 19.677 | 24.713 | 11.327 | 10.965 | 24.207 | 1'30.889 | 267.3 | 10:46'06.147 |

| 11° 81 J. TORRES (1'29.170) | | | | | | | | |
|-----------------------------|-----------|--------|--------|--------|--------|-------------|--------------|--------------|
| Lap | Seg. 1 | Seg. 2 | Seg. 3 | Seg. 4 | Seg. 5 | Lap Time | km/h | Local Time |
| 1 | 22.041 | 32.658 | 13.598 | 14.266 | 28.528 | | 177.9 | 9:47'06.173 |
| 2 | 20.946 | 27.440 | 11.930 | 11.706 | 24.964 | 1'36.986 | 251.2 | 9:48'52.367 |
| 3 | 20.301 | 26.052 | 11.690 | 11.380 | 24.835 | 1'34.258 | 259.0 | 9:50'29.353 |
| 4 | 19.892 | 25.655 | 11.633 | 11.136 | 24.330 | 1'32.646 | 259.0 | 9:53'36.257 |
| 5 | 19.664 | 25.177 | 11.532 | 11.107 | 23.876 | 1'31.356 | 259.6 | 9:55'07.613 |
| 6 | 19.505 | 25.253 | 11.532 | 11.141 | 23.997 | 1'31.428 | 260.2 | 9:56'39.041 |
| 7 | 19.515 | 25.030 | 11.608 | 10.959 | 23.854 | 1'30.966 | 259.6 | 9:58'10.077 |
| 8 | 19.488 | 24.875 | 11.578 | 10.974 | 23.754 | 1'30.669 | 259.6 | 9:59'40.606 |
| 9 | 19.354 | 24.947 | 11.530 | 10.908 | 23.612 | 1'30.351 | 264.1 | 10:01'11.027 |
| 10 | 19.529 | 25.310 | 11.665 | 11.081 | 29.082 | 1'36.667 P | 259.0 | 10:02'47.694 |
| 11 | 10'55.260 | 26.947 | 11.854 | 11.173 | 24.273 | 12'09.507 P | 258.4 | 10:14'57.201 |
| 12 | 19.660 | 25.139 | 11.687 | 11.101 | 23.757 | 1'31.344 | 259.0 | 1 |

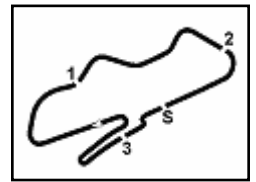

Donington Park 4.023 m

3 / 4

UK Round, 26-27-28 May 2017

World Superbike - Chronological Analysis Free Practice 1st Session

| 13° | | 12 X. FORÉS (1'29.241) | | | | | | |
|-----|----------|------------------------|--------|--------|--------|-------------|-------|--------------|
| Lap | Seg. 1 | Seg. 2 | Seg. 3 | Seg. 4 | Seg. 5 | Lap Time | km/h | Local Time |
| 1 | 20.882 | 28.429 | 12.489 | 12.883 | 27.726 | 1'35.271 | 253.5 | 9:46'59.157 |
| 2 | 19.856 | 25.616 | 11.588 | 11.322 | 23.673 | 1'32.055 | 265.4 | 9:50'06.483 |
| 3 | 19.560 | 25.390 | 11.632 | 11.345 | 23.649 | 1'31.576 | 267.3 | 9:51'38.059 |
| 4 | 22.016 | 26.516 | 11.870 | 11.375 | 28.251 | 1'40.028 P | 264.1 | 9:53'18.059 |
| 5 | 9:20.110 | 25.635 | 11.766 | 11.085 | 23.674 | 10'32.270 P | 260.2 | 10:03'50.357 |
| 6 | 19.660 | 24.912 | 11.627 | 10.997 | 23.357 | 1'30.553 | 262.8 | 10:05'20.910 |
| 7 | 19.405 | 24.624 | 11.836 | 11.051 | 23.252 | 1'30.168 | 264.1 | 10:06'51.078 |
| 8 | 19.312 | 24.685 | 11.606 | 11.001 | 23.423 | 1'30.027 | 264.1 | 10:08'21.105 |
| 9 | 20.962 | 28.491 | 12.961 | 11.852 | 28.536 | 1'42.802 P | 261.0 | 10:10'03.907 |
| 10 | 5'34.351 | 30.255 | 13.085 | 11.458 | 23.653 | 6'53.272 P | 211.8 | 10:16'57.179 |
| 11 | 19.395 | 24.607 | 12.136 | 12.491 | 23.483 | 1'32.312 | 263.4 | 10:18'29.491 |
| 12 | 19.336 | 24.537 | 11.637 | 11.076 | 23.363 | 1'29.949 | 263.4 | 10:19'59.440 |
| 13 | 19.374 | 24.680 | 11.570 | 13.696 | 30.349 | 1'39.669 P | 262.1 | 10:21'39.109 |
| 14 | 5'06.820 | 25.972 | 11.660 | 11.070 | 23.563 | 6'19.085 P | 262.1 | 10:27'58.194 |
| 15 | 19.435 | 24.534 | 11.473 | 10.952 | 23.358 | 1'29.752 | 264.7 | 10:29'27.946 |
| 16 | 19.404 | 24.602 | 11.569 | 10.892 | 23.289 | 1'29.756 | 266.0 | 10:30'57.702 |
| 17 | 20.378 | 27.241 | 12.919 | 11.405 | 27.655 | 1'39.598 P | 204.9 | 10:32'37.300 |
| 18 | 8'13.218 | 30.263 | 12.788 | 11.480 | 24.802 | 9'32.551 P | 238.4 | 10:42'09.851 |
| 19 | 19.262 | 24.350 | 11.463 | 10.831 | 23.335 | 1'29.241 | 265.4 | 10:43'39.092 |
| 20 | 19.303 | 24.453 | 11.409 | 10.886 | 23.442 | 1'29.493 | 266.0 | 10:45'08.585 |

| 14° | | 40 R. RAMOS (1'29.534) | | | | | | |
|-----|-----------|------------------------|--------|--------|--------|-------------|-------|--------------|
| Lap | Seg. 1 | Seg. 2 | Seg. 3 | Seg. 4 | Seg. 5 | Lap Time | km/h | Local Time |
| 1 | 21.155 | 27.177 | 12.109 | 11.867 | 23.925 | 1'34.162 | 257.1 | 9:46'40.948 |
| 2 | 19.728 | 25.979 | 11.714 | 11.458 | 23.856 | 1'31.980 | 252.9 | 9:48'15.110 |
| 3 | 19.466 | 25.209 | 11.597 | 11.142 | 23.666 | 1'31.080 | 255.9 | 9:49'47.090 |
| 4 | 34.410 | 30.098 | 11.464 | 11.176 | 23.799 | 1'50.947 | 262.1 | 9:51'18.170 |
| 5 | 19.509 | 25.231 | 11.826 | 11.187 | 26.892 | 1'34.645 P | 248.3 | 9:53'09.117 |
| 6 | 11'14.269 | 25.767 | 11.646 | 11.261 | 23.682 | 12'26.625 P | 255.3 | 9:54'43.762 |
| 7 | 19.641 | 25.219 | 11.572 | 11.147 | 23.505 | 1'31.084 | 258.4 | 10:07'10.387 |
| 8 | 19.578 | 25.154 | 11.502 | 11.156 | 23.365 | 1'30.755 | 259.6 | 10:08'41.471 |
| 9 | 19.482 | 25.000 | 12.065 | 10.987 | 23.371 | 1'30.905 | 255.3 | 10:10'12.226 |
| 10 | 19.516 | 25.048 | 11.551 | 11.035 | 23.506 | 1'30.656 | 258.4 | 10:11'43.131 |
| 11 | 19.554 | 25.231 | 11.516 | 11.127 | 23.445 | 1'30.873 | 257.1 | 10:13'13.787 |
| 12 | 19.526 | 25.234 | 11.660 | 12.561 | 28.528 | 1'37.509 P | 249.4 | 10:14'44.660 |
| 13 | 12'04.004 | 25.837 | 11.508 | 11.164 | 23.446 | 13'15.959 P | 259.6 | 10:16'22.169 |
| 14 | 19.530 | 24.762 | 11.417 | 11.098 | 23.330 | 1'30.137 | 258.4 | 10:17'29.128 |
| 15 | 19.396 | 24.738 | 11.405 | 11.032 | 23.208 | 1'29.779 | 259.0 | 10:18'08.265 |
| 16 | 19.343 | 24.847 | 11.405 | 11.046 | 23.675 | 1'30.316 | 259.0 | 10:19'38.044 |
| 17 | 23.387 | 25.986 | 11.567 | 11.199 | 24.948 | 1'37.087 | 250.0 | 10:20'38.360 |
| 18 | 19.684 | 25.272 | 11.422 | 11.037 | 23.393 | 1'30.808 | 258.4 | 10:21'55.447 |
| 19 | 19.340 | 24.686 | 11.436 | 10.995 | 23.154 | 1'29.611 | 255.3 | 10:23'16.255 |
| 20 | 20.118 | 26.160 | 11.584 | 11.532 | 29.276 | 1'38.670 P | 242.7 | 10:24'45.866 |
| 21 | 2'48.225 | 26.997 | 11.533 | 13.605 | 28.049 | 4'08.409 P | 260.2 | 10:26'24.536 |
| 22 | 19.172 | 24.524 | 11.341 | 11.012 | 23.485 | 1'29.534 | 261.5 | 10:27'58.059 |

| 15° | | 6 S. BRADL (1'29.668) | | | | | | |
|-----|-----------|-----------------------|--------|--------|--------|-------------|-------|--------------|
| Lap | Seg. 1 | Seg. 2 | Seg. 3 | Seg. 4 | Seg. 5 | Lap Time | km/h | Local Time |
| 1 | 20.951 | 29.822 | 12.069 | 12.305 | 25.120 | 1'38.014 | 244.3 | 9:47'13.754 |
| 2 | 19.737 | 25.871 | 11.652 | 11.484 | 23.906 | 1'32.650 | 257.1 | 9:48'51.768 |
| 3 | 19.597 | 25.435 | 11.503 | 11.181 | 23.850 | 1'31.566 | 259.6 | 9:50'24.418 |
| 4 | 19.399 | 25.422 | 11.516 | 11.044 | 23.459 | 1'30.840 | 262.1 | 9:51'55.984 |
| 5 | 19.390 | 25.251 | 11.443 | 11.026 | 23.578 | 1'30.688 | 258.4 | 9:53'26.824 |
| 6 | 19.596 | 25.216 | 11.644 | 11.171 | 23.737 | 1'31.364 | 257.1 | 9:54'57.512 |
| 7 | 19.453 | 25.145 | 11.504 | 10.896 | 23.351 | 1'30.349 | 259.0 | 9:56'28.876 |
| 8 | 20.834 | 27.280 | 11.966 | 12.022 | 23.542 | 1'35.644 | 249.4 | 9:57'59.225 |
| 9 | 19.669 | 25.010 | 11.477 | 10.925 | 23.397 | 1'30.478 | 259.0 | 9:59'34.869 |
| 10 | 20.764 | 26.493 | 11.971 | 11.688 | 28.041 | 1'38.957 P | 239.5 | 10:01'05.347 |
| 11 | 16'54.290 | 27.292 | 11.713 | 11.708 | 29.490 | 18'14.493 P | 257.1 | 10:02'44.304 |
| 12 | 19.672 | 25.037 | 11.436 | 10.898 | 23.367 | 1'30.410 | 261.5 | 10:04'08.797 |
| 13 | 19.479 | 24.963 | 11.539 | 10.836 | 23.327 | 1'30.144 | 263.4 | 10:05'58.797 |
| 14 | 19.530 | 25.051 | 11.448 | 10.863 | 23.717 | 1'30.609 | 259.6 | 10:07'29.207 |
| 15 | 19.436 | 25.033 | 11.555 | 10.944 | 23.324 | 1'30.292 | 261.5 | 10:08'59.351 |
| 16 | 19.472 | 25.037 | 11.508 | 10.981 | 28.279 | 1'35.277 P | 260.9 | 10:10'29.960 |
| 17 | 8'33.604 | 27.278 | 11.701 | 11.402 | 24.208 | 9'48.193 P | 257.1 | 10:11'55.529 |
| 18 | 19.402 | 24.895 | 11.488 | 10.951 | 23.270 | 1'30.006 | 261.5 | 10:13'23.722 |
| 19 | 20.824 | 26.266 | 11.406 | 10.957 | 23.936 | 1'33.389 | 263.4 | 10:14'53.728 |
| 20 | 19.631 | 24.631 | 11.425 | 11.009 | 27.098 | 1'33.794 | 263.4 | 10:16'27.117 |
| 21 | 19.344 | 24.641 | 11.357 | 10.980 | 23.346 | 1'29.668 | 265.4 | 10:17'57.117 |
| 22 | 19.460 | 25.091 | 11.406 | 11.126 | 23.705 | 1'30.788 | 260.9 | 10:19'00.911 |

| 16° | | 15 A. DE ANGELIS (1'29.739) | | | | | | |
|-----|----------|-----------------------------|--------|--------|--------|------------|-------|--------------|
| Lap | Seg. 1 | Seg. 2 | Seg. 3 | Seg. 4 | Seg. 5 | Lap Time | km/h | Local Time |
| 1 | 20.609 | 30.717 | 12.899 | 13.460 | 26.574 | 1'47.682 P | 220.9 | 9:46'51.612 |
| 2 | 3'32.520 | 26.693 | 12.049 | 12.258 | 35.931 | 4'57.233 P | 247.7 | 9:48'30.118 |
| 3 | 20.055 | 25.839 | 11.765 | 11.618 | 24.418 | 1'33.841 | 250.6 | 9:50'03.347 |
| 4 | 19.906 | 25.295 | 11.609 | 11.402 | 24.331 | 1'32.543 | 259.0 | 9:51'38.877 |
| 5 | 21.724 | 25.483 | 11.851 | 11.618 | 24.529 | 1'35.205 | 257.1 | 9:52'26.934 |
| 6 | 19.834 | 25.585 | 11.891 | 11.618 | 24.529 | 1'36.938 | 258.4 | 9:53'26.934 |
| 7 | 19.557 | 25.175 | 11.536 | 11.223 | 23.837 | 1'31.328 | 260.9 | 10:00'29.832 |
| 8 | 24.048 | 29.646 | 12.610 | 13.303 | 32.487 | 1'52.094 P | 224.1 | 10:01'28.165 |
| 9 | 8'21.589 | 25.455 | 11.569 | 11.683 | 24.772 | 9'35.068 P | 260.2 | 10:02'01.303 |
| 10 | 19.913 | 25.688 | 11.742 | 13.169 | 26.727 | 1'37.239 | 256.5 | 10:03'33.920 |
| 11 | 19.430 | 24.813 | 11.445 | 11.256 | 23.935 | 1'30.879 | 262.1 | 10:04'47.606 |
| 12 | 19.407 | 24.829 | 11.720 | 11.232 | 23.908 | 1'31.096 | 260.9 | 10:05'58.625 |
| 13 | 25.057 | 28.457 | 12.709 | 11.585 | 32.586 | 1'50.394 P | 224.1 | 10:06'47.606 |
| 14 | 7'49.644 | 25.556 | 11.723 | 12.189 | 28.468 | 9'07.580 P | 259.0 | 10:07'58.784 |
| 15 | 20.297 | 25.335 | 11.616 | 11.234 | 24.145 | 1'32.627 | 259.6 | 10:08'59.351 |
| 16 | 1'19.352 | 31.796 | 12.296 | 12.632 | 32.940 | 2'49.016 P | 239.5 | 10:10'29.832 |
| 17 | 6'03.437 | 31.131 | 11.667 | 13.559 | 29.401 | 7'29.195 P | 257.8 | 10:11'26.823 |
| 18 | 19.733 | 36.323 | 12.300 | 11.536 | 26.883 | 1'46.775 | 254.1 | 10:12'02.188 |
| 19 | 19.273 | 24.566 | 11.358 | 11.223 | 23.588 | 1'30.008 | 262.8 | 10:13'41.880 |
| 20 | 19.215 | 24.432 | 11.299 | 11.148 | 23.645 | 1'29.739 | 261.5 | 10:14'25.311 |

| 17° | | 88 R. KRUMMENACHER (1'29.754) | | | | | | |
|-----|-----------|-------------------------------|--------|--------|--------|-------------|-------|--------------|
| Lap | Seg. 1 | Seg. 2 | Seg. 3 | Seg. 4 | Seg. 5 | Lap Time | km/h | Local Time |
| 1 | 27.650 | 12.160 | 12.054 | 24.269 | 27.650 | 1'34.778 | 258.4 | 9:46'41.294 |
| 2 | 20.076 | 25.452 | 11.585 | 11.282 | 23.662 | 1'32.057 | 254.7 | 9:48'16.072 |
| 3 | 19.647 | 24.975 | 11.701 | 11.979 | 24.015 | 1'32.317 | 257.8 | 9:49'48.129 |
| 4 | 19.641 | 25.379 | 11.555 | 11.328 | 23.636 | 1'31.539 | 252.3 | 9:52'51.985 |
| 5 | 19.463 | 25.095 | 11.476 | 11.177 | 23.606 | 1'30.817 | 258.4 | 9:54'22.802 |
| 6 | 19.445 | 24.876 | 11.519 | 11.041 | 23.532 | 1'30.413 | 253.5 | 9:55'53.215 |
| 7 | 20.659 | 26.662 | 11.975 | 11.708 | 33.446 | 1'44.450 P | 244.9 | 9:57'37.665 |
| 8 | 12'29.695 | 26.247 | 11.873 | 11.314 | 24.029 | 13'43.158 P | 252.3 | 10:01'20.823 |
| 9 | 19.639 | 25.151 | 11.585 | 11.080 | 23.786 | 1'31.241 | 255.9 | 10:02'56.064 |
| 10 | 21.815 | 27.635 | 11.861 | 12.120 | 26.686 | 1'40.117 | 244.3 | 10:04'32.181 |
| 11 | 19.640 | 24.894 | 11.526 | 11.358 | 24.595 | 1'32.013 | 248.8 | 10:06'04.194 |
| 12 | 19.529 | 24.943 | 11.575 | 11.175 | 23.729 | 1'30.951 | 254.7 | 10:07'35.145 |
| 13 | 19.674 | 26.253 | 11.935 | 11.626 | 28.908 | 1'38.296 P | 251.7 | 10:09'13.441 |
| 14 | 3'56.620 | 27.691 | 12.374 | 11.830 | 25.443 | 5'13.958 P | 248.3 | 10:10'27.359 |
| 15 | 19.543 | 25.025 | 11.456 | 10.964 | 23.670 | 1'30.658 | 256.5 | 10:11'26.823 |
| 16 | 19.437 | 24.902 | 11.441 | 11.054 | 23.645 | 1'30.479 | 254.1 | 10:12'28.536 |
| 17 | 19.396 | 24.796 | 11.487 | 10.959 | 23.449 | 1'30.087 | 254.1 | 10:13'08.623 |
| 18 | 19.360 | 24.762 | 11.575 | 11.094 | 23.540 | 1'30.331 | 255.9 | 10:13'28.954 |
| 19 | 19.445 | 24.857 | 11.524 | 11.114 | 23.477 | 1'30.417 | 254.7 | 10:13'59.371 |
| 2 | | | | | | | | |

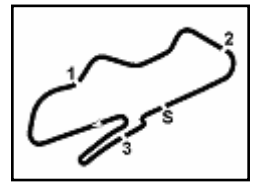

UK Round, 26-27-28 May 2017

World Superbike - Chronological Analysis Free Practice 1st Session

Donington Park 4.023 m

4 / 4

| 19° 35 R. DE ROSA (1'29.953) | | | | | | | | |
|------------------------------|----------|--------|--------|--------|--------|-------------|-------|--------------|
| Lap | Seg. 1 | Seg. 2 | Seg. 3 | Seg. 4 | Seg. 5 | Lap Time | km/h | Local Time |
| 1 | 19.930 | 27.195 | 11.755 | 11.654 | 25.765 | 1'32.508 | 258.4 | 9:47'43.554 |
| 2 | 19.689 | 25.339 | 11.648 | 11.456 | 24.105 | 1'32.237 | 260.9 | 9:50'48.299 |
| 3 | 19.698 | 25.302 | 11.602 | 11.632 | 23.736 | 1'31.970 | 263.4 | 9:52'20.269 |
| 4 | 19.710 | 24.945 | 11.536 | 11.420 | 23.632 | 1'31.243 | 260.9 | 9:53'51.512 |
| 5 | 19.742 | 24.933 | 11.575 | 11.348 | 23.792 | 1'31.390 | 260.9 | 9:55'22.902 |
| 6 | 22.138 | 26.164 | 12.641 | 13.102 | 33.405 | 1'47.450 P | 219.1 | 9:57'10.352 |
| 7 | 9'33.607 | 29.445 | 13.813 | 12.817 | 24.740 | 10'54.422 P | 218.6 | 10:08'04.774 |
| 8 | 19.708 | 24.909 | 11.502 | 11.257 | 23.609 | 1'30.985 | 263.4 | 10:09'35.759 |
| 9 | 19.508 | 24.950 | 11.496 | 11.347 | 23.740 | 1'31.041 | 257.1 | 10:11'06.800 |
| 10 | 19.526 | 24.854 | 11.538 | 11.269 | 23.690 | 1'30.877 | 262.8 | 10:12'37.677 |
| 11 | 22.228 | 27.998 | 11.667 | 11.223 | 23.759 | 1'36.875 | 264.7 | 10:14'14.552 |
| 12 | 19.441 | 24.756 | 11.377 | 11.184 | 23.519 | 1'30.277 | 266.0 | 10:15'44.829 |
| 13 | 19.362 | 24.956 | 11.484 | 11.181 | 27.660 | 1'34.643 P | 262.1 | 10:17'19.472 |
| 14 | 8'14.145 | 27.061 | 11.530 | 13.147 | 28.051 | 9'33.934 P | 263.4 | 10:26'53.406 |
| 15 | 19.708 | 24.839 | 11.507 | 11.378 | 23.604 | 1'30.796 | 259.0 | 10:28'24.202 |
| 16 | 19.607 | 24.794 | 11.483 | 11.375 | 23.507 | 1'30.766 | 262.1 | 10:29'54.968 |
| 17 | 21.652 | 29.282 | 12.865 | 13.611 | 42.292 | 1'59.702 P | 209.3 | 10:31'54.670 |
| 18 | 4'34.747 | 37.482 | 18.180 | 14.269 | 28.909 | 6'13.587 P | 187.5 | 10:38'08.257 |
| 19 | 23.820 | 26.394 | 11.674 | 11.704 | 23.672 | 1'37.264 | 257.8 | 10:39'45.521 |
| 20 | 19.502 | 24.557 | 11.412 | 11.158 | 23.338 | 1'29.967 | 265.4 | 10:41'15.488 |
| 21 | 19.504 | 24.726 | 11.350 | 10.999 | 23.485 | 1'30.064 | 265.4 | 10:42'45.552 |
| 22 | 19.171 | 24.560 | 11.354 | 11.014 | 23.854 | 1'29.953 | 264.7 | 10:44'15.505 |
| 23 | 24.699 | 30.147 | 13.333 | 11.909 | 27.439 | 1'47.527 | 235.3 | 10:46'03.032 |

| | | | | | | | | |
|----|-----------|--------|--------|--------|--------|-------------|-------|--------------|
| 1 | 20.761 | 26.330 | 11.638 | 11.474 | 24.415 | 1'34.618 | 257.8 | 9:48'16.591 |
| 2 | 19.887 | 25.525 | 11.644 | 11.299 | 24.280 | 1'32.635 | 261.5 | 9:49'49.226 |
| 3 | 19.632 | 25.309 | 11.632 | 11.391 | 23.837 | 1'31.801 | 260.9 | 9:51'21.027 |
| 4 | 19.646 | 25.516 | 11.553 | 11.246 | 24.111 | 1'32.072 | 261.5 | 9:52'53.099 |
| 5 | 19.580 | 25.452 | 11.628 | 11.285 | 24.037 | 1'31.982 | 257.1 | 9:54'25.081 |
| 6 | 19.805 | 25.427 | 11.569 | 11.211 | 23.868 | 1'31.880 | 259.0 | 9:55'56.961 |
| 7 | 20.287 | 26.143 | 11.907 | 11.540 | 28.682 | 1'38.559 P | 246.6 | 9:57'35.520 |
| 8 | 5'38.134 | 27.798 | 12.443 | 11.638 | 24.186 | 6'54.199 P | 219.1 | 10:04'29.719 |
| 9 | 19.716 | 25.495 | 11.641 | 11.184 | 24.048 | 1'32.084 | 255.3 | 10:06'01.803 |
| 10 | 19.496 | 25.379 | 11.649 | 11.161 | 24.083 | 1'31.768 | 254.7 | 10:07'33.571 |
| 11 | 19.653 | 25.299 | 11.635 | 11.273 | 23.885 | 1'31.745 | 248.8 | 10:09'05.316 |
| 12 | 21.792 | 27.734 | 12.268 | 12.135 | 28.754 | 1'42.683 P | 229.3 | 10:10'47.999 |
| 13 | 6'13.086 | 28.566 | 12.632 | 12.353 | 27.954 | 7'34.591 P | 239.5 | 10:18'22.900 |
| 14 | 20.066 | 25.418 | 11.535 | 11.296 | 24.041 | 1'32.356 | 259.0 | 10:19'54.946 |
| 15 | 19.511 | 24.915 | 11.507 | 11.141 | 23.831 | 1'30.905 | 258.4 | 10:21'25.851 |
| 16 | 19.578 | 25.309 | 11.613 | 11.145 | 24.840 | 1'32.485 | 255.9 | 10:22'58.336 |
| 17 | 19.565 | 25.588 | 11.706 | 11.236 | 24.418 | 1'32.513 | 252.9 | 10:24'30.849 |
| 18 | 21.938 | 28.739 | 11.967 | 11.873 | 29.187 | 1'43.704 P | 244.3 | 10:26'14.553 |
| 19 | 12'07.498 | 27.706 | 12.301 | 12.192 | 27.912 | 13'27.609 P | 235.8 | 10:39'42.162 |
| 20 | 19.818 | 25.047 | 11.507 | 11.060 | 23.744 | 1'31.176 | 257.8 | 10:41'13.338 |
| 21 | 19.544 | 25.033 | 11.541 | 11.013 | 23.818 | 1'30.949 | 257.8 | 10:42'44.287 |
| 22 | 19.413 | 24.975 | 11.555 | 11.109 | 23.743 | 1'30.795 | 255.3 | 10:44'15.082 |
| 23 | 24.199 | 26.365 | 11.862 | 11.453 | 24.817 | 1'38.696 | 237.4 | 10:45'53.778 |

| 20° 27 J. DIXON (1'30.007) | | | | | | | | |
|----------------------------|-----------|--------|--------|--------|--------|-------------|-------|--------------|
| Lap | Seg. 1 | Seg. 2 | Seg. 3 | Seg. 4 | Seg. 5 | Lap Time | km/h | Local Time |
| 1 | 20.370 | 28.825 | 12.196 | 12.003 | 25.668 | 1'35.275 | 251.2 | 9:47'26.154 |
| 2 | 19.987 | 25.902 | 11.840 | 11.373 | 24.505 | 1'33.607 | 252.9 | 9:50'35.036 |
| 3 | 23.507 | 30.119 | 12.961 | 14.006 | 35.308 | 1'55.901 P | 234.8 | 9:52'30.937 |
| 4 | 14'06.802 | 26.893 | 11.820 | 11.450 | 24.261 | 15'21.226 P | 256.5 | 10:07'52.163 |
| 5 | 19.769 | 25.331 | 11.718 | 11.206 | 24.144 | 1'32.168 | 255.3 | 10:09'24.331 |
| 6 | 19.576 | 25.006 | 11.698 | 11.044 | 24.055 | 1'31.379 | 255.9 | 10:10'55.710 |
| 7 | 19.595 | 24.995 | 11.601 | 11.089 | 23.962 | 1'31.242 | 257.1 | 10:12'26.952 |
| 8 | 19.818 | 29.670 | 11.697 | 11.384 | 23.965 | 1'36.534 | 258.4 | 10:14'03.486 |
| 9 | 19.639 | 25.157 | 11.684 | 11.183 | 28.807 | 1'36.470 P | 255.9 | 10:15'39.956 |
| 10 | 8'26.921 | 26.593 | 11.824 | 11.255 | 24.148 | 9'40.741 P | 254.7 | 10:25'20.697 |
| 11 | 19.624 | 24.908 | 11.619 | 10.974 | 23.918 | 1'31.043 | 256.5 | 10:26'51.740 |
| 12 | 19.485 | 24.865 | 11.659 | 11.212 | 23.816 | 1'31.037 | 256.5 | 10:28'22.777 |
| 13 | 19.501 | 24.902 | 11.544 | 11.003 | 23.718 | 1'30.668 | 259.0 | 10:29'53.445 |
| 14 | 21.531 | 31.416 | 12.527 | 12.891 | 28.528 | 1'46.893 P | 206.9 | 10:31'40.338 |
| 15 | 4'17.331 | 25.504 | 11.593 | 11.216 | 23.902 | 5'29.546 P | 258.4 | 10:37'09.884 |
| 16 | 19.293 | 24.629 | 11.620 | 11.081 | 23.685 | 1'30.308 | 253.5 | 10:38'40.192 |
| 17 | 19.436 | 24.594 | 11.439 | 11.022 | 24.043 | 1'30.534 | 258.4 | 10:40'10.726 |
| 18 | 19.243 | 24.642 | 11.442 | 11.026 | 23.654 | 1'30.007 | 258.4 | 10:41'40.733 |
| 19 | 19.346 | 26.496 | 11.579 | 11.174 | 23.665 | 1'32.260 | 257.8 | 10:43'12.993 |
| 20 | 19.456 | 24.651 | 11.503 | 11.173 | 24.252 | 1'31.035 | 256.5 | 10:44'44.028 |
| 21 | 19.311 | 24.883 | 11.470 | 11.053 | 23.573 | 1'30.290 | 255.3 | 10:46'14.318 |

| 21° 86 A. BADOVINI (1'30.588) | | | | | | | | |
|-------------------------------|-----------|--------|--------|--------|--------|-------------|-------|--------------|
| Lap | Seg. 1 | Seg. 2 | Seg. 3 | Seg. 4 | Seg. 5 | Lap Time | km/h | Local Time |
| 1 | 20.572 | 27.728 | 12.063 | 11.971 | 24.978 | 1'34.323 | 234.3 | 9:46'42.415 |
| 2 | 19.888 | 26.412 | 11.694 | 11.476 | 24.169 | 1'32.597 | 259.0 | 9:48'16.738 |
| 3 | 20.005 | 27.928 | 12.511 | 11.761 | 27.842 | 1'40.047 P | 236.3 | 9:51'29.382 |
| 4 | 7'07.833 | 29.257 | 11.943 | 11.416 | 25.689 | 8'26.138 P | 258.4 | 9:59'55.520 |
| 5 | 19.703 | 25.443 | 11.668 | 11.225 | 24.082 | 1'32.121 | 260.2 | 10:01'27.641 |
| 6 | 19.925 | 25.433 | 11.695 | 15.971 | 25.556 | 1'38.580 | 256.5 | 10:03'06.221 |
| 7 | 20.049 | 25.393 | 11.780 | 11.249 | 23.816 | 1'32.287 | 259.6 | 10:04'38.508 |
| 8 | 19.650 | 25.166 | 11.682 | 11.088 | 23.691 | 1'31.277 | 260.9 | 10:06'09.785 |
| 9 | 19.631 | 25.168 | 11.611 | 11.131 | 23.657 | 1'31.198 | 259.6 | 10:07'40.983 |
| 10 | 21.337 | 26.777 | 12.092 | 12.036 | 29.707 | 1'41.949 P | 248.8 | 10:09'22.932 |
| 11 | 9'12.613 | 26.235 | 12.463 | 11.982 | 24.734 | 10'28.027 P | 241.1 | 10:19'50.959 |
| 12 | 19.684 | 25.039 | 11.586 | 11.119 | 23.511 | 1'30.939 | 259.0 | 10:21'21.898 |
| 13 | 19.456 | 24.777 | 11.554 | 11.022 | 23.890 | 1'30.699 | 259.6 | 10:22'52.597 |
| 14 | 19.459 | 24.848 | 11.507 | 11.037 | 23.737 | 1'30.588 | 257.8 | 10:24'23.185 |
| 15 | 21.051 | 28.200 | 11.593 | 11.279 | 27.787 | 1'39.910 P | 260.2 | 10:26'03.095 |
| 16 | 10'51.948 | 27.941 | 11.628 | 11.178 | 23.780 | 12'06.475 P | 259.6 | 10:38'09.570 |
| 17 | 19.694 | 25.114 | 11.682 | 11.217 | 23.700 | 1'31.407 | 257.8 | 10:39'40.977 |
| 18 | 19.544 | 25.200 | 11.681 | 11.178 | 23.770 | 1'31.373 | 258.4 | 10:41'12.350 |
| 19 | 24.528 | 29.823 | 13.160 | 11.712 | 30.446 | 1'49.669 P | 232.8 | 10:43'02.019 |

| 22° 37 O. JEZEK (1'30.795) | | | | | | | | |
|----------------------------|--------|--------|--------|--------|--------|----------|-------------|------------|
| Lap | Seg. 1 | Seg. 2 | Seg. 3 | Seg. 4 | Seg. 5 | Lap Time | km/h | Local Time |
| | 28.203 | 12.359 | 12.083 | 24.707 | | 237.4 | 9:46'41.973 | |

26/05/2017

P = Pits In/Out - C = Lap-Time Cancelled

These data/results cannot be reproduced, stored and/or transmitted in whole or in part by any manner of electronic, mechanical, photocopying, recording, broadcasting or otherwise now known or herein after developed without the previous express consent by the copyright owner, except for reproduction in daily press and regular printed publications on sale to the public within 60 days of the event related to those data/results and always provided that copyright symbol appears together as follows below.

© DORNA WSBK ORGANIZATION Srl 2017



Session started **9:45** Session ended **10:46**

Air Temperature

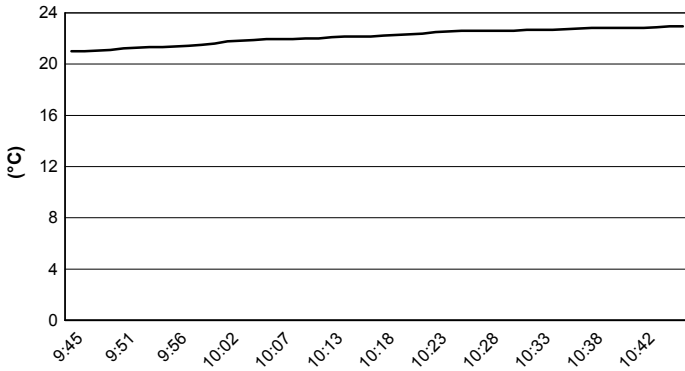

Track Temperature

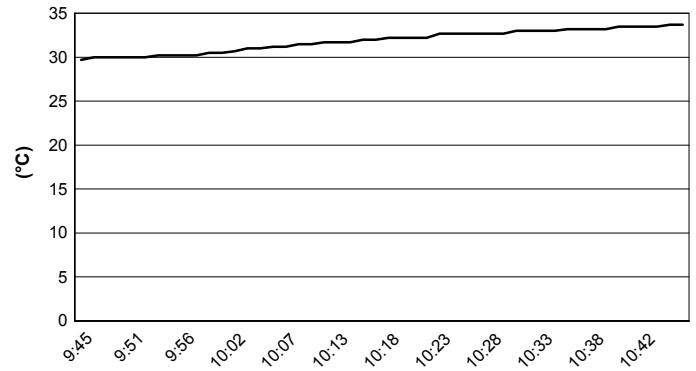

Air Pressure

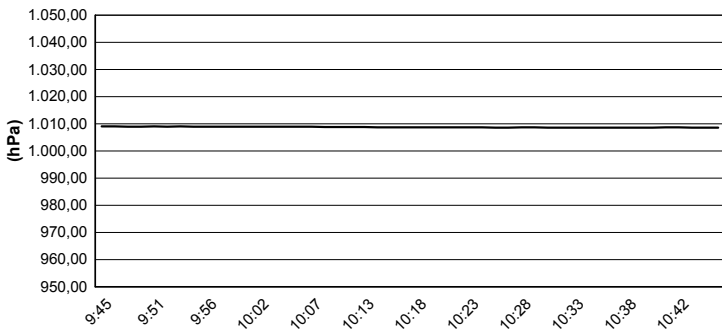

Humidity

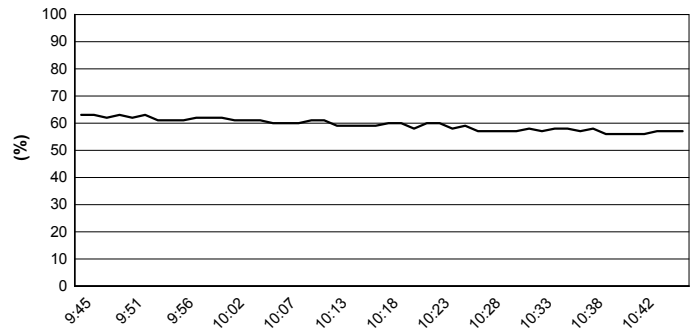

Wind Speed

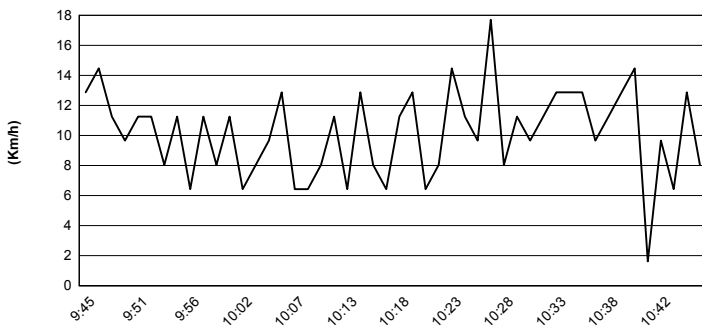

Wind Direction

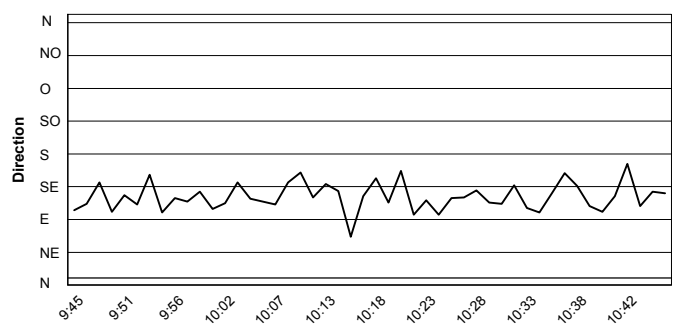

26/05/2017

These data/results cannot be reproduced, stored and/or transmitted in whole or in part by any manner of electronic, mechanical, photocopying, recording, broadcasting or otherwise now known or herein after developed without the previous express consent by the copyright owner, except for reproduction in daily press and regular printed publications on sale to the public within 60 days of the event related to those data/results and always provided that copyright symbol appears together as follows below.

© DORNA WSBK ORGANIZATION Srl 2017