

Lausitzring 4.265 m

1 / 2

## German Round, 18-19-20 August 2017

### World Superbike - Results Superpole 1

No.	Rider	Nat	Team	Bike	Time	Gap	Rel.	Laps	Speed	
									Avg	Max
1*	60 M. VAN DER MARK	NED	Pata Yamaha Official WorldSBK Team	Yamaha YZF R1	<b>1'37.518</b>			6	157,448	<b>279,8</b>
2*	12 X. FORÉS	ESP	BARNI Racing Team	Ducati Panigale R	<b>1'38.031</b>	0.513	0.513	6	156,624	<b>281,3</b>
3	35 R. DE ROSA	ITA	Althea BMW Racing Team	BMW S 1000 RR	<b>1'38.194</b>	0.676	0.163	6	156,364	<b>282,0</b>
4	36 L. MERCADO	ARG	IODARacing	Aprilia RSV4 RF	<b>1'38.456</b>	0.938	0.262	6	155,948	<b>282,8</b>
5	6 S. BRADL	GER	Red Bull Honda World Superbike Team	Honda CBR1000RR	<b>1'38.498</b>	0.980	0.042	6	155,881	<b>278,4</b>
6	86 A. BADOVINI	ITA	Grillini Racing Team	Kawasaki ZX-10RR	<b>1'38.603</b>	1.085	0.105	6	155,715	<b>277,7</b>
7	34 D. GIUGLIANO	ITA	Red Bull Honda World Superbike Team	Honda CBR1000RR	<b>1'39.223</b>	1.705	0.620	5	154,742	<b>273,4</b>
8	37 O. JEZEK	CZE	Grillini Racing Team	Kawasaki ZX-10RR	<b>1'39.252</b>	1.734	0.029	6	154,697	<b>269,3</b>
9	88 R. KRUMMENACHER	SUI	Kawasaki Puccetti Racing	Kawasaki ZX-10RR	<b>1'39.319</b>	1.801	0.067	7	154,593	<b>277,0</b>
10	40 R. RAMOS	ESP	Team Kawasaki Go Eleven	Kawasaki ZX-10RR	<b>1'39.388</b>	1.870	0.069	5	154,485	<b>272,7</b>
11	19 P. SZKOPEK	POL	Pazera Racing	Yamaha YZF R1	<b>1'39.803</b>	2.285	0.415	5	153,843	<b>270,7</b>
12	84 R. RUSSO	ITA	Pedercini Racing SC-Project	Kawasaki ZX-10RR	<b>1'39.904</b>	2.386	0.101	6	153,688	<b>274,8</b>
13	55 M. ROCCOLI	ITA	Guandalini Racing	Yamaha YZF R1	<b>1'40.634</b>	3.116	0.730	6	152,573	<b>272,1</b>

\* Qualified to Superpole 2

AIR	Humidity:	80%	Temp:	17°C
TRACK	Condition:	Dry	Temp:	24°C

Records	Pole (SP2)	2016 C.Davies	1'37.883	156,860	Km/h
	Race (RC1)	2016 C.Davies	1'37.357	157,710	Km/h
	Circuit (FP2)	2017 T.Sykes	1'37.172	158,010	Km/h

Start 19/08/2017 10:30 End 10:46 The results are provisional until the end of the time limit for protests and appeals and the completion of the technical checks.

These data/results cannot be reproduced, stored and/or transmitted in whole or in part by any manner of electronic, mechanical, photocopying, recording, broadcasting or otherwise now known or herein after developed without the previous express consent by the copyright owner, except for reproduction in daily press and regular printed publications on sale to the public within 60 days of the event related to those data/results and always provided that copyright symbol appears together as follows below.

© DORNA WSBK ORGANIZATION Srl 2017

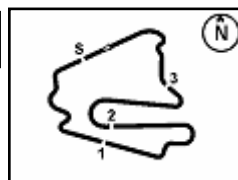

## German Round, 18-19-20 August 2017

### World Superbike - Results Superpole 1

#### Session Highlights

Local Time	No. Rider	Description
10.30.00		Start
10.36.03	<b>60 M. VAN DER MARK</b>	Lap Cancelled - Exceeded Track Limits
10.37.10	<b>60 M. VAN DER MARK</b>	Lap Cancelled - Exceeded Track Limits
10.42.06	<b>84 R. RUSSO</b>	Under Investigation
10.44.41	<b>35 R. DE ROSA</b>	Lap Cancelled - Exceeded Track Limits
10.46.12		End Of Session

#### Fastest Laps Sequence

No.	Rider	Nat	Team	Bike	Local Time	Time	Gap	Avg
<b>6</b>	<b>S. BRADL</b>	GER	Red Bull Honda World Superbike Team	Honda CBR1000RR	10:33'30.325	<b>1'40.431</b>		152,881
<b>40</b>	<b>R. RAMOS</b>	ESP	Team Kawasaki Go Eleven	Kawasaki ZX-10RR	10:33'39.841	<b>1'39.974</b>	-0.457	153,580
<b>35</b>	<b>R. DE ROSA</b>	ITA	Althea BMW Racing Team	BMW S 1000 RR	10:33'44.507	<b>1'38.758</b>	-1.216	155,471
<b>12</b>	<b>X. FORÉS</b>	ESP	BARNI Racing Team	Ducati Panigale R	10:35'26.248	<b>1'38.613</b>	-0.145	155,700
<b>36</b>	<b>L. MERCADO</b>	ARG	IODARacing	Aprilia RSV4 RF	10:43'55.758	<b>1'38.456</b>	-0.157	155,948
<b>12</b>	<b>X. FORÉS</b>	ESP	BARNI Racing Team	Ducati Panigale R	10:44'03.003	<b>1'38.092</b>	-0.364	156,527
<b>60</b>	<b>M. VAN DER MARK</b>	NED	Pata Yamaha Official WorldSBK Team	Yamaha YZF R1	10:45'13.645	<b>1'37.518</b>	-0.574	157,448

19/08/2017      Start      End      The results are provisional until the end of the time limit for protests and appeals  
10:30      10:46      and the completion of the technical checks.

These data/results cannot be reproduced, stored and/or transmitted in whole or in part by any manner of electronic, mechanical, photocopying, recording, broadcasting or otherwise now known or herein after developed without the previous express consent by the copyright owner, except for reproduction in daily press and regular printed publications on sale to the public within 60 days of the event related to those data/results and always provided that copyright symbol appears together as follows below.

© DORNA WSBK ORGANIZATION Srl 2017



Lausitzring 4.265 m

## German Round, 18-19-20 August 2017 World Superbike - Best Sector & Speed Superpole 1

BEST LAP			
1	60 M. VAN DER MARK	Yamaha YZF R1	1'37.518
2	12 X. FORÉS	Ducati Panigale R	1'38.031
3	35 R. DE ROSA	BMW S 1000 RR	1'38.194
4	36 L. MERCADO	Aprilia RSV4 RF	1'38.456
5	6 S. BRADL	Honda CBR1000RR	1'38.498
6	86 A. BADOVINI	Kawasaki ZX-10RR	1'38.603
7	34 D. GIUGLIANO	Honda CBR1000RR	1'39.223
8	37 O. JEZEK	Kawasaki ZX-10RR	1'39.252
9	88 R. KRUMMENACHER	Kawasaki ZX-10RR	1'39.319
10	40 R. RAMOS	Kawasaki ZX-10RR	1'39.388
11	19 P. SZKOPEK	Yamaha YZF R1	1'39.803
12	84 R. RUSSO	Kawasaki ZX-10RR	1'39.904
13	55 M. ROCCOLI	Yamaha YZF R1	1'40.634

SPEED			
1	36 L. MERCADO	Aprilia RSV4 RF	282.8
2	35 R. DE ROSA	BMW S 1000 RR	282.0
3	12 X. FORÉS	Ducati Panigale R	281.3
4	60 M. VAN DER MARK	Yamaha YZF R1	279.8
5	6 S. BRADL	Honda CBR1000RR	278.4
6	86 A. BADOVINI	Kawasaki ZX-10RR	277.7
7	88 R. KRUMMENACHER	Kawasaki ZX-10RR	277.0
8	84 R. RUSSO	Kawasaki ZX-10RR	274.8
9	34 D. GIUGLIANO	Honda CBR1000RR	273.4
10	40 R. RAMOS	Kawasaki ZX-10RR	272.7
11	55 M. ROCCOLI	Yamaha YZF R1	272.1
12	19 P. SZKOPEK	Yamaha YZF R1	270.7
13	37 O. JEZEK	Kawasaki ZX-10RR	269.3

SEG. 1		SEG. 2		SEG. 3		SEG. 4				
1	36 L. MERCADO	26.274	1	60 M. VAN DER MARK	30.240	1	60 M. VAN DER MARK	19.008		
2	60 M. VAN DER MARK	26.281	2	12 X. FORÉS	30.343	2	35 R. DE ROSA	22.153		
3	12 X. FORÉS	26.292	3	6 S. BRADL	30.419	3	19 P. SZKOPEK	22.198		
4	35 R. DE ROSA	26.333	4	35 R. DE ROSA	30.493	4	12 X. FORÉS	22.270		
5	40 R. RAMOS	26.345	5	36 L. MERCADO	30.521	5	86 A. BADOVINI	22.325		
6	6 S. BRADL	26.348	6	88 R. KRUMMENACH	30.700	6	34 D. GIUGLIANO	22.363		
7	86 A. BADOVINI	26.354	7	86 A. BADOVINI	30.749	7	6 S. BRADL	22.372		
8	88 R. KRUMMENACH	26.409	8	40 R. RAMOS	30.771	8	37 O. JEZEK	22.380		
9	34 D. GIUGLIANO	26.483	9	37 O. JEZEK	30.819	9	88 R. KRUMMENACH	22.386		
10	84 R. RUSSO	26.502	10	34 D. GIUGLIANO	30.982	10	36 L. MERCADO	22.463		
11	37 O. JEZEK	26.520	11	84 R. RUSSO	30.989	11	40 R. RAMOS	22.473		
12	19 P. SZKOPEK	26.756	12	19 P. SZKOPEK	30.999	12	84 R. RUSSO	22.678		
13	55 M. ROCCOLI	26.841	13	55 M. ROCCOLI	31.372	13	55 M. ROCCOLI	22.783		
								13	19 P. SZKOPEK	19.805

19/08/2017

These data/results cannot be reproduced, stored and/or transmitted in whole or in part by any manner of electronic, mechanical, photocopying, recording, broadcasting or otherwise now known or herein after developed without the previous express consent by the copyright owner, except for reproduction in daily press and regular printed publications on sale to the public within 60 days of the event related to those data/results and always provided that copyright symbol appears together as follows below.

© DORNA WSBK ORGANIZATION Srl 2017

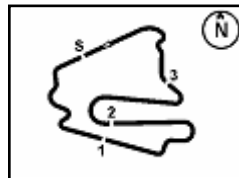

Lausitzring 4.265 m

## German Round, 18-19-20 August 2017

### World Superbike - Ideal Times Superpole 1

Rider No.	Nat	Bike	Seg. 1 Diff. 1	Seg. 2 Diff. 2	Seg. 3 Diff. 3	Seg. 4 Diff. 4	Ideal Time			
							Best Lap	Pos.	Diff.	
1	<b>60 M. VAN DER MARK</b>	NED	Yamaha YZF R1	26.281	<b>30.240</b>	<b>21.989</b>	<b>19.008</b>	<b>1'37.518</b> 1'37.518	1	
2	<b>12 X. FORÉS</b>	ESP	Ducati Panigale R	26.292	30.343 0.006	22.270 0.013	19.107	<b>1'38.012</b> 1'38.031	2	0.019
3	<b>35 R. DE ROSA</b>	ITA	BMW S 1000 RR	26.333	30.493 0.020	22.153	19.195	<b>1'38.174</b> 1'38.194	3	0.020
4	<b>6 S. BRADL</b>	GER	Honda CBR1000RR	26.348	30.419	22.372	19.236 0.123	<b>1'38.375</b> 1'38.498	5	0.123
5	<b>36 L. MERCADO</b>	ARG	Aprilia RSV4 RF	<b>26.274</b>	30.521	22.463	19.198	<b>1'38.456</b> 1'38.456	4	
6	<b>86 A. BADOVINI</b>	ITA	Kawasaki ZX-10RR	26.354	30.749	22.325	19.175	<b>1'38.603</b> 1'38.603	6	
7	<b>88 R. KRUMMENACHER</b>	SUI	Kawasaki ZX-10RR	26.409 0.095	30.700	22.386 0.285	19.302 0.142	<b>1'38.797</b> 1'39.319	9	0.522
8	<b>40 R. RAMOS</b>	ESP	Kawasaki ZX-10RR	26.345 0.366	30.771	22.473 0.161	19.272	<b>1'38.861</b> 1'39.388	10	0.527
9	<b>34 D. GIUGLIANO</b>	ITA	Honda CBR1000RR	26.483	30.982	22.363	19.266 0.129	<b>1'39.094</b> 1'39.223	7	0.129
10	<b>37 O. JEZEK</b>	CZE	Kawasaki ZX-10RR	26.520 0.001	30.819	22.380 0.018	19.462 0.052	<b>1'39.181</b> 1'39.252	8	0.071
11	<b>84 R. RUSSO</b>	ITA	Kawasaki ZX-10RR	26.502 0.200	30.989 0.068	22.678	19.426 0.041	<b>1'39.595</b> 1'39.904	12	0.309
12	<b>19 P. SZKOPEK</b>	POL	Yamaha YZF R1	26.756	30.999 0.045	22.198	19.805	<b>1'39.758</b> 1'39.803	11	0.045
13	<b>55 M. ROCCOLI</b>	ITA	Yamaha YZF R1	26.841	31.372	22.783	19.638	<b>1'40.634</b> 1'40.634	13	
<b>Overall Ideal Time</b>				26.274	30.240	21.989	19.008	<b>1'37.511</b>		

19/08/2017

These data/results cannot be reproduced, stored and/or transmitted in whole or in part by any manner of electronic, mechanical, photocopying, recording, broadcasting or otherwise now known or herein after developed without the previous express consent by the copyright owner, except for reproduction in daily press and regular printed publications on sale to the public within 60 days of the event related to those data/results and always provided that copyright symbol appears together as follows below.

© DORNA WSBK ORGANIZATION Srl 2017

**PIRELLI PERUGIA TIMING**

Official Tyre Supplier



Official Timekeeper

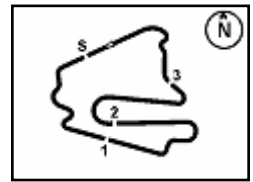

Lausitzring 4.265 m

## German Round, 18-19-20 August 2017 World Superbike - Chronological Analysis Superpole 1

1° 60 M. VAN DER MARK (1'37.518)							5 3'51.391 31.329 22.472 19.266 5'04.458P 10:45'18.565								
Lap	Seg.1	Seg.2	Seg.3	Seg.4	Lap Time	km/h	Local Time	8° 37 O. JEZEK (1'39.252)							
								Lap	Seg.1	Seg.2	Seg.3	Seg.4	Lap Time	km/h	Local Time
1	26.533	31.527	22.531	19.478	1'38.796	278,4	10:33'33.457	1	28.142	31.412	22.597	19.705	1'41.856	266,7	10:33'35.017
2	26.487	30.688	22.352	19.223	1'38.834	277,7	10:36'51.087	2	26.904	31.103	22.380	19.604	1'39.991	268,7	10:35'15.008
3	26.449	30.553	22.211	19.257	1'38.470C	277,7	10:38'29.557	3	27.678	31.853	23.097	19.799	1'50.607P	268,0	10:37'05.615
4	26.461	30.504	22.247	28.062	1'47.274P	276,2	10:40'16.831	4	3'29.027	32.326	23.591	19.844	4'44.788P	269,3	10:41'50.403
5	2'07.123	30.725	22.243	19.205	3'19.296P	279,8	10:43'36.127	5	26.520	30.964	22.385	19.462	1'39.331	269,3	10:43'29.734
6	26.281	30.240	21.989	19.008	1'37.518	279,8	10:45'13.645	6	26.521	30.819	22.398	19.514	1'39.252	269,3	10:45'08.986
2° 12 X. FORÉS (1'38.031)							9° 88 R. KRUMMENACHER (1'39.319)								
Lap	Seg.1	Seg.2	Seg.3	Seg.4	Lap Time	km/h	Local Time	Lap	Seg.1	Seg.2	Seg.3	Seg.4	Lap Time	km/h	Local Time
1	26.943	35.645	23.364	30.061	1'39.060	258,9	10:32'08.575	1	27.253	36.441	25.581	25.722	1'40.128	274,1	10:32'00.074
2	26.381	30.613	22.287	19.332	1'38.613	280,6	10:33'47.635	2	26.894	30.721	22.392	19.463	1'39.470	277,0	10:33'40.202
3	27.391	31.704	23.225	29.112	1'51.432P	259,6	10:37'17.680	3	29.095	32.279	22.958	30.606	1'54.938P	274,8	10:35'19.672
4	3'46.107	39.223	22.613	19.288	5'07.231P	279,8	10:42'24.911	4	1'53.925	32.749	23.350	19.750	3'09.774P	272,1	10:37'14.610
5	26.344	30.343	22.270	19.135	1'38.092	279,8	10:44'03.003	5	26.409	34.731	22.996	19.791	1'43.927	271,4	10:40'28.311
6	26.292	30.349	22.283	19.107	1'38.031	281,3	10:45'41.034	6	26.504	30.700	22.671	19.444	1'39.319	272,1	10:43'47.630
7								7	26.677	30.720	22.784	19.302	1'39.483	272,1	10:45'27.113
3° 35 R. DE ROSA (1'38.194)							10° 40 R. RAMOS (1'39.388)								
Lap	Seg.1	Seg.2	Seg.3	Seg.4	Lap Time	km/h	Local Time	Lap	Seg.1	Seg.2	Seg.3	Seg.4	Lap Time	km/h	Local Time
1	26.547	35.333	23.382	24.982	1'38.758	279,8	10:33'44.507	1	26.786	33.663	29.222	24.055	1'39.974	270,0	10:31'59.867
2	26.761	30.493	22.383	19.415	1'39.052	281,3	10:35'23.559	2	26.711	31.212	22.586	19.390	1'39.974	270,0	10:33'39.841
3	31.126	31.681	23.536	31.618	1'57.961P	279,1	10:37'21.520	3	27.415	30.771	22.634	19.272	1'39.388	271,4	10:35'19.229
4	3'40.654	43.584	22.697	19.564	5'06.499P	279,8	10:42'28.019	4	27.415	31.470	23.062	30.471	1'52.418P	272,1	10:37'11.647
5	26.333	30.513	22.153	19.195	1'38.194	282,0	10:44'06.213	5	26.345	31.794	22.473	19.712	1'40.324	272,7	10:42'18.942
6	26.448	30.617	22.233	19.292	1'38.590	281,3	10:45'44.803	6	26.345	31.794	22.473	19.712	1'40.324	272,7	10:43'59.266
4° 36 L. MERCADO (1'38.456)							11° 19 P. SZKOPEK (1'39.803)								
Lap	Seg.1	Seg.2	Seg.3	Seg.4	Lap Time	km/h	Local Time	Lap	Seg.1	Seg.2	Seg.3	Seg.4	Lap Time	km/h	Local Time
1	26.813	36.664	23.329	21.091	1'45.491	277,0	10:32'01.050	1	27.210	33.642	23.119	19.810	1'41.111	266,7	10:34'44.842
2	26.916	30.748	22.569	20.688	1'39.437	282,8	10:33'46.541	2	26.911	31.549	22.476	19.876	1'40.793	269,3	10:36'25.953
3	27.402	30.684	22.569	19.268	1'50.641P	279,8	10:35'25.978	3	26.911	30.999	22.751	20.132	1'40.793	269,3	10:38'06.746
4	3'42.756	33.931	24.712	19.284	5'00.683P	279,8	10:37'16.619	4	27.093	31.516	22.833	28.143	1'49.585P	264,7	10:39'56.331
5	26.274	30.521	22.463	19.198	1'38.456	281,3	10:42'17.302	5	2'29.936	32.296	22.754	19.917	3'44.903P	270,7	10:43'14.234
6	26.363	30.552	22.513	19.257	1'38.685	282,8	10:43'55.758	6	26.756	31.044	22.198	19.805	1'39.803	270,7	10:45'21.037
7								7							
5° 6 S. BRADL (1'38.498)							12° 84 R. RUSSO (1'39.904)								
Lap	Seg.1	Seg.2	Seg.3	Seg.4	Lap Time	km/h	Local Time	Lap	Seg.1	Seg.2	Seg.3	Seg.4	Lap Time	km/h	Local Time
1	27.048	33.939	23.412	20.209	1'40.431	275,5	10:31'49.894	1	26.660	40.590	25.103	20.709	1'40.048	273,4	10:32'01.911
2	26.429	31.134	22.710	19.539	1'40.431	275,5	10:33'30.325	2	26.502	30.989	22.973	19.426	1'42.180	274,8	10:33'41.959
3	31.489	30.632	22.406	19.474	1'38.941	278,4	10:35'09.266	3	27.430	32.368	23.645	19.665	1'59.676P	273,4	10:35'24.139
4	3'24.111	34.258	23.789	31.323	2'00.859P	274,8	10:37'10.125	4	3'19.026	39.045	23.628	29.573	4'49.867P	270,7	10:37'23.815
5	26.476	32.429	23.565	19.636	4'39.741P	277,0	10:41'49.866	5	27.141	45.569	24.952	20.320	1'59.676P	273,4	10:42'13.682
6	26.348	30.581	22.498	19.236	1'38.791	277,0	10:43'28.657	6	26.702	32.232	23.474	19.900	1'42.747	269,3	10:43'56.429
7	26.348	30.419	22.372	19.359	1'38.498	277,7	10:45'07.155	7	26.702	31.057	22.678	19.467	1'39.904	270,7	10:45'36.333
6° 86 A. BADOVINI (1'38.603)							13° 55 M. ROCCOLI (1'40.634)								
Lap	Seg.1	Seg.2	Seg.3	Seg.4	Lap Time	km/h	Local Time	Lap	Seg.1	Seg.2	Seg.3	Seg.4	Lap Time	km/h	Local Time
1	26.944	33.874	28.385	22.201	1'43.630	265,3	10:31'57.566	1	27.852	34.300	23.814	20.698	1'43.679	262,7	10:32'51.031
2	26.667	31.286	25.433	19.967	1'39.326	270,7	10:33'41.196	2	27.610	32.102	23.669	20.056	1'42.993	268,0	10:34'34.710
3	27.917	30.813	22.406	19.440	1'51.903P	269,3	10:35'20.522	3	27.672	31.890	23.506	19.987	1'56.420P	267,3	10:36'17.703
4	3'51.530	32.248	22.971	28.767	5'15.836P	275,5	10:42'28.261	4	2'18.056	32.124	23.808	32.816	3'36.601P	272,1	10:38'14.123
5	26.354	39.456	25.303	19.547	1'38.603	275,5	10:44'06.864	5	26.841	35.073	23.628	19.844	1'40.634	272,1	10:41'50.724
6	26.416	30.749	22.325	19.175	1'42.200	277,7	10:44'06.864	6	27.129	31.372	22.783	19.638	1'41.918	269,3	10:43'31.358
7	26.416	32.217	23.262	20.305	1'42.200	277,7	10:45'49.064	7	27.129	31.784	23.114	19.891	1'41.918	269,3	10:45'13.276
7° 34 D. GIUGLIANO (1'39.223)															
Lap	Seg.1	Seg.2	Seg.3	Seg.4	Lap Time	km/h	Local Time								
1	26.598	31.664	24.872	20.431	1'39.538	273,4	10:33'19.992								
2	26.540	31.092	22.445	19.403	1'39.702	273,4	10:34'59.530								
3	26.483	31.358	22.474	19.330	1'39.723	272,7	10:36'39.232								
4	27.985	30.982	22.363	19.395	1'55.652P	273,4	10:38'18.455								

19/08/2017

**P = Pits In/Out - C = Lap-Time Cancelled**

These data/results cannot be reproduced, stored and/or transmitted in whole or in part by any manner of electronic, mechanical, photocopying, recording, broadcasting or otherwise now known or herein after developed without the previous express consent by the copyright owner, except for reproduction in daily press and regular printed publications on sale to the public within 60 days of the event related to those data/results and always provided that copyright symbol appears together as follows below.

© DORNA WSBK ORGANIZATION Srl 2017

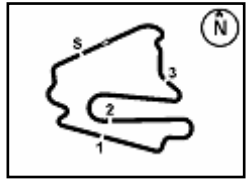

Lausitzring 4.265 m

**German Round, 18-19-20 August 2017**  
**World Superbike - Weather Report Superpole 1**

Session started 10:30 Session ended 10:46

**Air Temperature**

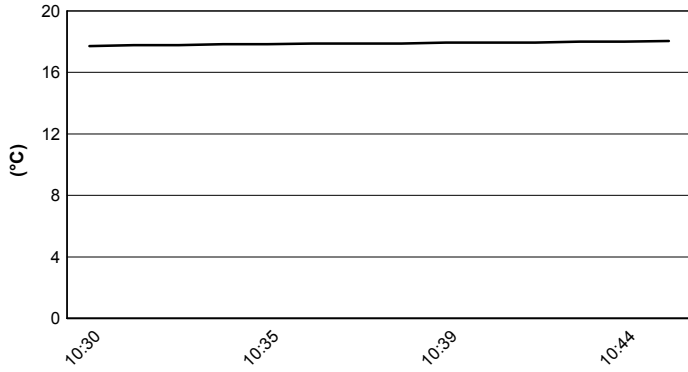

**Track Temperature**

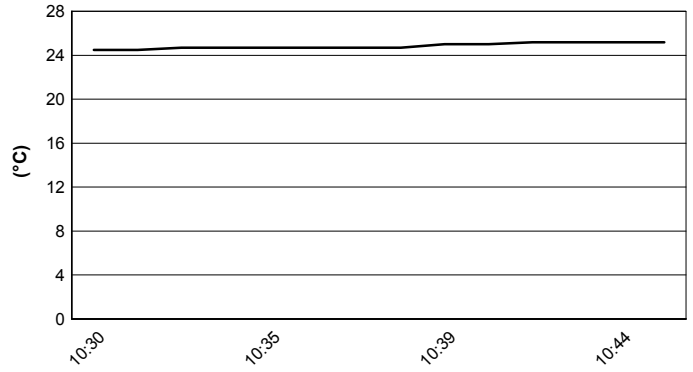

**Air Pressure**

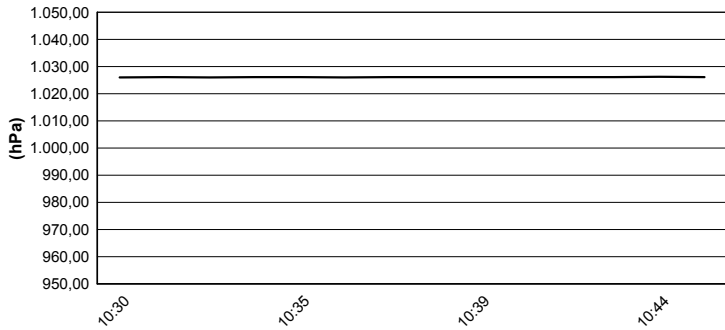

**Humidity**

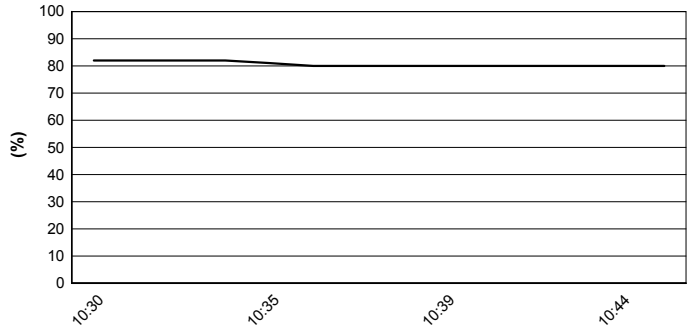

**Wind Speed**

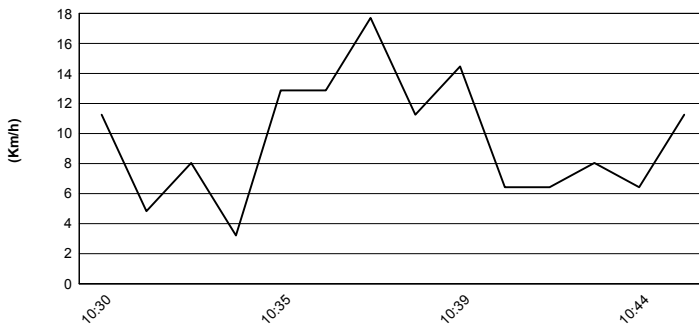

**Wind Direction**

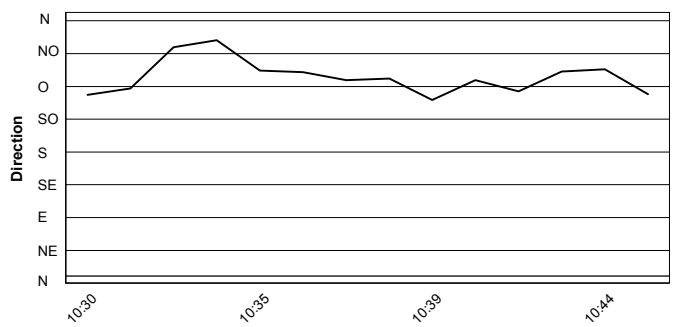

19/08/2017

These data/results cannot be reproduced, stored and/or transmitted in whole or in part by any manner of electronic, mechanical, photocopying, recording, broadcasting or otherwise now known or herein after developed without the previous express consent by the copyright owner, except for reproduction in daily press and regular printed publications on sale to the public within 60 days of the event related to those data/results and always provided that copyright symbol appears together as follows below.  
© DORNA WSBK ORGANIZATION Srl 2017



Official Tyre Supplier



Official Timekeeper