

## Riviera di Rimini Round, 16-17-18 June 2017

### World Supersport 300 - Biographical Entry List

Misano Circuit Sic 58 4.226 m

No.	Rider (Abbreviation)			Nat	Bike Team	Wins 2017	Podiums 2017	Pole 2017	Races 2017	Tyres		
	Age	Date of Birth	Place of Birth									
1	2	<b>CARRASCO Ana</b> (Car)	20	10/03/1997	Murcia	ESP	<b>Kawasaki Ninja 300</b> ETG Racing				4	Pirelli
2	6	<b>SCHOTMAN Robert</b> (Sch)	18	03/12/1998	Dordrecht	NED	<b>Yamaha YZF-R3</b> GRT Yamaha WorldSSP300 Team				4	Pirelli
3	7	<b>SETTIMO Nicola</b> (Set)	16	01/11/2000	Camposampietro	ITA	<b>Yamaha YZF-R3</b> Bierreti By 2R				3	Pirelli
4	9	<b>DOORAKKERS Ruben</b> (Doo)	15	04/08/2001	Breda	NED	<b>Yamaha YZF-R3</b> MVR Racing				4	Pirelli
5	11	<b>CUPAIOLI Nicolas</b> (Cup)	16	01/02/2001	Vasto (CH)	ITA	<b>Yamaha YZF-R3</b> 3ENNE#Racing				3	Pirelli
6	12	<b>RUSMIPUTRO Ali Adriansyah</b> (Rus)	23	29/09/1993	Jakarta	INA	<b>Yamaha YZF-R3</b> Pertamina Almeria Racing Team				4	Pirelli
7	13	<b>FACCO Jacopo</b> (Fac)	17	10/02/2000	Monselice (PD)	ITA	<b>Yamaha YZF-R3</b> Bierreti By 2R				4	Pirelli
8	14	<b>DE LA VEGA Enzo</b> (DeL)	17	27/08/1999	Cagnes Sur-Mer	FRA	<b>Yamaha YZF-R3</b> GRT Yamaha WorldSSP300 Team				4	Pirelli
9	15	<b>COPPOLA Alfonso</b> (Cop)	19	15/09/1997	Scafati (SA)	ITA	<b>Yamaha YZF-R3</b> SK Racing	1	3	1	4	Pirelli
10	17	<b>NODERER Gabriel</b> (Nod)	20	31/12/1996	Roth	GER	<b>Honda CBR500R</b> Scuderia Maranga Racing				4	Pirelli
11	18	<b>MURLEY Alex</b> (Mur)	17	20/06/1999	Solihull	GBR	<b>Yamaha YZF-R3</b> Team Toth				4	Pirelli
12	19	<b>ROVELLI Edoardo</b> (RoE)	21	26/01/1996	Gallarate (VA)	ITA	<b>Yamaha YZF-R3</b> ParkinGO DS Junior Team				4	Pirelli
13	20	<b>LOUREIRO Dorren</b> (Lou)	17	21/06/1999	Johannesburg	RSA	<b>Yamaha YZF-R3</b> DS Junior Team				4	Pirelli
14	21	<b>BIDDLE Avalon</b> (Bid)	24	21/09/1992	Auckland	NZL	<b>Kawasaki Ninja 300</b> Sourz Foods - Benjan Racing				4	Pirelli
15	22	<b>KALININ Mykyta</b> (KaM)	18	22/02/1999	Odessa	UKR	<b>Yamaha YZF-R3</b> Team MOTOXRACING		1		4	Pirelli
16	23	<b>BASTIANELLI Manuel</b> (Bas)	17	15/05/2000	Rome	ITA	<b>Kawasaki Ninja 300</b> 3570 Made in CIV		1		4	Pirelli
17	25	<b>SÁNCHEZ Borja</b> (Sán)	17	21/01/2000	La Coruña	ESP	<b>Yamaha YZF-R3</b> Halcourier Racing			1	4	Pirelli
18	26	<b>HOPKINS Luke</b> (Hop)	15	26/10/2001	Teynham	GBR	<b>Kawasaki Ninja 300</b> Hopkins Racing				2	Pirelli
19	27	<b>ROVELLI Filippo</b> (RoF)	16	02/02/2001	Gallarate (VA)	ITA	<b>Yamaha YZF-R3</b> ParkinGO DS Junior Team				4	Pirelli
20	28	<b>GIACOMINI Paolo</b> (Gia)	24	10/02/1993	Macerata	ITA	<b>Yamaha YZF-R3</b> Terra e Moto				4	Pirelli
21	33	<b>VALLE Daniel</b> (Val)	17	29/09/1999	Madrid	ESP	<b>Yamaha YZF-R3</b> Halcourier Racing		1		4	Pirelli
22	35	<b>TRIGLIA Alex</b> (Tri)	17	22/02/2000	Massa	ITA	<b>Honda CBR500R</b> Scuderia Maranga Racing		1		4	Pirelli
23*	41	<b>GARCIA Marc</b> (Gar)	17	01/11/1999	Barcelona	ESP	<b>Yamaha YZF-R3</b> Halcourier Racing	1	2		4	Pirelli
24	49	<b>CARUSI Marco</b> (Car)	16	07/01/2001	Imola	ITA	<b>Kawasaki Ninja 300</b> 3570 Made in CIV	1	2		4	Pirelli
25	53	<b>GRIMOUX Valentin</b> (Gri)	20	09/08/1996	Laval	FRA	<b>Yamaha YZF-R3</b> Team Toth				1	Pirelli
26*	56	<b>BERNABÈ Nicola</b> (Beb)	15	01/04/2002	Verona	ITA	<b>Kawasaki Ninja 300</b> GP Project Team					Pirelli
27	62	<b>SCHULTZ Jared</b> (Scz)	17	28/03/2000	Western Cupe	RSA	<b>Kawasaki Ninja 300</b> DDM by BWG_Bike & Motor RT_Grimaldi				3	Pirelli
28	64	<b>PAK Asrín Rodi</b> (Pak)	17	10/05/2000	Cankaya	TUR	<b>Kawasaki Ninja 300</b> Kawasaki Puccetti Racing				1	Pirelli
29	75	<b>DEROUE Scott</b> (Der)	21	23/12/1995	Nijkerkerveen	NED	<b>Kawasaki Ninja 300</b> MTM HS Kawasaki	2	2	1	4	Pirelli
30	79	<b>TAYLOR Chris</b> (Tay)	17	28/07/1999	Herley in Arden	GBR	<b>Kawasaki Ninja 300</b> MTM HS Kawasaki	2	2	1	4	Pirelli
31	80	<b>PONTONE Armando</b> (Pon)	24	03/07/1992	Pontecorvo (FR)	ITA	<b>Yamaha YZF-R3</b> IODARacing				4	Pirelli
32	84	<b>CARBONERA Michael</b> (Cao)	21	19/07/1995	Cento Di Ferrara	ITA	<b>Yamaha YZF-R3</b> SK Racing				4	Pirelli
33	87	<b>LICCIARDI Angelo</b> (Lic)	20	06/10/1996	Genk	BEL	<b>Yamaha YZF-R3</b> Team Trasimeno				4	Pirelli
34	88	<b>PEREZ Mika</b> (Per)	17	05/10/1999	Altea	ESP	<b>Honda CBR500R</b> WILSport Racedays		2	1	4	Pirelli
35*	91	<b>BERNARDI Luca</b> (Ber)	15	29/08/2001	San Marino	RSM	<b>Yamaha YZF-R3</b> MotorZenit		2	1	1	Pirelli
36	95	<b>DE GRUTTOLA Giuseppe</b> (DeG)	21	21/06/1995	Ariano Irpino (AV)	ITA	<b>Yamaha YZF-R3</b> SK Racing				4	Pirelli
37	121	<b>PATOVA Kimi</b> (Pat)	15	20/11/2001	Hyvinkää	FIN	<b>Yamaha YZF-R3</b> Kallio Racing				4	Pirelli
38	130	<b>FERREIRA Renzo</b> (Fer)	15	30/07/2001	Campinas	BRA	<b>Yamaha YZF-R3</b> Kallio Racing				4	Pirelli

16/06/2017

\* = Wild Card

These data/results cannot be reproduced, stored and/or transmitted in whole or in part by any manner of electronic, mechanical, photocopying, recording, broadcasting or otherwise now known or herein after developed without the previous express consent by the copyright owner, except for reproduction in daily press and regular printed publications on sale to the public within 60 days of the event related to those data/results and always provided that copyright symbol appears together as follows below.

© DORNA WSBK ORGANIZATION Srl 2017

FICR PERUGIA TIMING



Official Tyre Supplier



Official Timekeeper

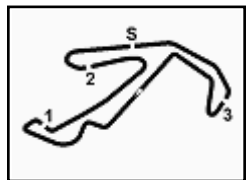

## Riviera di Rimini Round, 16-17-18 June 2017

### World Supersport 300 - Results Free Practice 1st Session

Misano Circuit Sic 58 4.226 m  
1 / 2

No.	Rider	Nat	Team	Bike	Time	Gap	Rel.	Laps	Speed	
									Avg	Max
1	15 A. COPPOLA	ITA	SK Racing	Yamaha YZF-R3	1'54.019			12	133,430	170,3
2	41 M. GARCIA	ESP	Halcourier Racing	Yamaha YZF-R3	1'54.338	0.319	0.319	15	133,058	172,5
3	88 M. PEREZ	ESP	WILSport Racedays	Honda CBR500R	1'54.663	0.644	0.325	12	132,681	172,5
4	95 G. DE GRUTTOLA	ITA	SK Racing	Yamaha YZF-R3	1'55.129	1.110	0.466	13	132,144	169,0
5	91 L. BERNARDI	RSM	MotorZenit	Yamaha YZF-R3	1'55.283	1.264	0.154	14	131,967	169,5
6	80 A. PONTONE	ITA	IODARacing	Yamaha YZF-R3	1'55.362	1.343	0.079	14	131,877	167,4
7	22 M. KALININ	UKR	Team MOTOXRACING	Yamaha YZF-R3	1'55.434	1.415	0.072	12	131,795	171,2
8	6 R. SCHOTMAN	NED	GRT Yamaha WorldSSP300 Team	Yamaha YZF-R3	1'55.513	1.494	0.079	13	131,705	168,8
9	28 P. GIACOMINI	ITA	Terra e Moto	Yamaha YZF-R3	1'55.679	1.660	0.166	13	131,516	169,5
10	75 S. DEROUÉ	NED	MTM HS Kawasaki	Kawasaki Ninja 300	1'55.754	1.735	0.075	13	131,430	169,0
11	18 A. MURLEY	GBR	Team Toth	Yamaha YZF-R3	1'55.805	1.786	0.051	13	131,373	169,5
12	33 D. VALLE	ESP	Halcourier Racing	Yamaha YZF-R3	1'55.965	1.946	0.160	15	131,191	169,8
13	14 E. DE LA VEGA	FRA	GRT Yamaha WorldSSP300 Team	Yamaha YZF-R3	1'56.135	2.116	0.170	13	130,999	166,2
14	13 J. FACCO	ITA	Bierreti By 2R	Yamaha YZF-R3	1'56.216	2.197	0.081	14	130,908	168,0
15	79 C. TAYLOR	GBR	MTM HS Kawasaki	Kawasaki Ninja 300	1'56.223	2.204	0.007	13	130,900	166,7
16	25 B. SÁNCHEZ	ESP	Halcourier Racing	Yamaha YZF-R3	1'56.260	2.241	0.037	15	130,858	169,0
17	20 D. LOUREIRO	RSA	DS Junior Team	Yamaha YZF-R3	1'56.335	2.316	0.075	14	130,774	164,4
18	87 A. LICCIARDI	BEL	Team Trasimeno	Yamaha YZF-R3	1'56.703	2.684	0.368	13	130,362	168,8
19	2 A. CARRASCO	ESP	ETG Racing	Kawasaki Ninja 300	1'56.715	2.696	0.012	15	130,348	169,8
20	12 A. RUSMIPUTRO	INA	Pertamina Almeria Racing Team	Yamaha YZF-R3	1'56.775	2.756	0.060	14	130,281	172,0
21	27 F. ROVELLI	ITA	ParkinGO DS Junior Team	Yamaha YZF-R3	1'56.784	2.765	0.009	13	130,271	170,1
22	23 M. BASTIANELLI	ITA	3570 Made in CIV	Kawasaki Ninja 300	1'56.789	2.770	0.005	10	130,266	167,2
23	84 M. CARBONERA	ITA	SK Racing	Yamaha YZF-R3	1'57.174	3.155	0.385	13	129,838	172,0
24	49 M. CARUSI	ITA	3570 Made in CIV	Kawasaki Ninja 300	1'57.364	3.345	0.190	12	129,627	164,1
25	130 R. FERREIRA	BRA	Kallio Racing	Yamaha YZF-R3	1'57.445	3.426	0.081	14	129,538	164,1
26	17 G. NODERER	GER	Scuderia Maranga Racing	Honda CBR500R	1'57.592	3.573	0.147	13	129,376	164,1
27	53 V. GRIMOUX	FRA	Team Toth	Yamaha YZF-R3	1'57.699	3.680	0.107	15	129,259	166,7
28	62 J. SCHULTZ	RSA	DDM by BWG_Bike & Motor RT_Grimaldi	Kawasaki Ninja 300	1'57.949	3.930	0.250	12	128,985	166,2
29	35 A. TRIGLIA	ITA	Scuderia Maranga Racing	Honda CBR500R	1'57.997	3.978	0.048	14	128,932	162,4
30	56 N. BERNABÈ	ITA	GP Project Team	Kawasaki Ninja 300	1'58.512	4.493	0.515	13	128,372	168,2
31	19 E. ROVELLI	ITA	ParkinGO DS Junior Team	Yamaha YZF-R3	1'58.612	4.593	0.100	14	128,264	166,9
32	121 K. PATOVA	FIN	Kallio Racing	Yamaha YZF-R3	1'58.691	4.672	0.079	14	128,178	168,8
33	7 N. SETTIMO	ITA	Bierreti By 2R	Yamaha YZF-R3	1'59.089	5.070	0.398	14	127,750	166,9
34	64 A. PAK	TUR	Kawasaki Puccetti Racing	Kawasaki Ninja 300	1'59.751	5.732	0.662	13	127,044	167,2
35	21 A. BIDDLE	NZL	Sourz Foods - Benjan Racing	Kawasaki Ninja 300	2'00.213	6.194	0.462	12	126,555	165,6
36	11 N. CUPAIOLI	ITA	3ENNE#Racing	Yamaha YZF-R3	2'01.840	7.821	1.627	13	124,865	161,4
----- Out 107% in this Session -----										
37	26 L. HOPKINS	GBR	Hopkins Racing	Kawasaki Ninja 300	2'02.367	8.348	0.527	10	124,328	167,4
38	9 R. DOORAKKERS	NED	MVR Racing	Yamaha YZF-R3				0		160,2

Qualifying Lap Time (107% of 1'54.019): 2'02.001

AIR	Humidity:	64%	Temp:	28°C
TRACK	Condition:	Dry	Temp:	47°C

Start 16/06/2017 12:15 End 12:47 The results are provisional until the end of the time limit for protests and appeals and the completion of the technical checks.

These data/results cannot be reproduced, stored and/or transmitted in whole or in part by any manner of electronic, mechanical, photocopying, recording, broadcasting or otherwise now known or herein after developed without the previous express consent by the copyright owner, except for reproduction in daily press and regular printed publications on sale to the public within 60 days of the event related to those data/results and always provided that copyright symbol appears together as follows below.

© DORNA WSBK ORGANIZATION Srl 2017

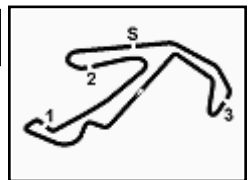

## Riviera di Rimini Round, 16-17-18 June 2017

### World Supersport 300 - Results Free Practice 1st Session

Misano Circuit Sic 58 4.226 m  
2 / 2

#### Session Highlights

Local Time	No. Rider	Description
12.15.00		Start
12.19.44	9 R. DOORAKKERS	Crashed - Turn 14
12.20.18	28 P. GIACOMINI	Lap Cancelled - Exceeded Track Limits - Turn 6
12.20.33	26 L. HOPKINS	Check Transponder
12.21.49	28 P. GIACOMINI	Lap Cancelled - Exceeded Track Limits - Turn 6
12.23.17	33 D. VALLE	Lap Cancelled - Exceeded Track Limits - Turn 6
12.25.29	49 M. CARUSI	Crashed - Turn 10
12.26.32	14 E. DE LA VEGA	Lap Cancelled (2'00.340) - Exceeded Track Limits - Turn 16
12.26.40	49 M. CARUSI	Re-joined
12.27.04	22 M. KALININ	Crashed - Turn 10
12.27.30	22 M. KALININ	Re-joined
12.27.40	25 B. SÁNCHEZ	Lap Cancelled - Exceeded Track Limits - Turn 11
12.28.15	13 J. FACCO	Lap Cancelled (1'57.120) - Exceeded Track Limits - Turn 16
12.32.41	56 N. BERNABÈ	Lap Cancelled (2'00.113) - Exceeded Track Limits - Turn 16
12.34.47	22 M. KALININ	Under Investigation
12.35.13	14 E. DE LA VEGA	Lap Cancelled - Exceeded Track Limits - Turn 6
12.35.19	22 M. KALININ	BLACK FLAG
12.36.15	23 M. BASTIANELLI	Lap Cancelled (1'56.958) - Exceeded Track Limits - Turn 16
12.37.22	35 A. TRIGLIA	Lap Cancelled - Exceeded Track Limits - Turn 6
12.37.56	22 M. KALININ	Allowed to continue the practice
12.38.39	23 M. BASTIANELLI	Crashed - Turn 5
12.41.38	75 S. DEROUE	Lap Cancelled - Exceeded Track Limits - Turn 11
12.43.45	49 M. CARUSI	Lap Cancelled (1'57.596) - Exceeded Track Limits - Turn 16
12.45.03	7 N. SETTIMO	Lap Cancelled - Exceeded Track Limits - Turn 6
12.46.53	33 D. VALLE	Lap Cancelled (1'55.883) - Exceeded Track Limits - Turn 11
12.47.17		End Of Session

#### Fastest Laps Sequence

No. Rider	Nat	Team	Bike	Local Time	Time	Gap	Avg
95 G. DE GRUTTOLA	ITA	SK Racing	Yamaha YZF-R3	12:19'12.671	<b>1'59.289</b>		127,536
88 M. PEREZ	ESP	WILSport Racedays	Honda CBR500R	12:19'32.141	<b>1'57.819</b>	-1.470	129,127
15 A. COPPOLA	ITA	SK Racing	Yamaha YZF-R3	12:19'42.224	<b>1'57.545</b>	-0.274	129,428
95 G. DE GRUTTOLA	ITA	SK Racing	Yamaha YZF-R3	12:21'09.781	<b>1'57.110</b>	-0.435	129,909
88 M. PEREZ	ESP	WILSport Racedays	Honda CBR500R	12:21'28.879	<b>1'56.738</b>	-0.372	130,323
15 A. COPPOLA	ITA	SK Racing	Yamaha YZF-R3	12:21'38.020	<b>1'55.796</b>	-0.942	131,383
15 A. COPPOLA	ITA	SK Racing	Yamaha YZF-R3	12:23'32.984	<b>1'54.964</b>	-0.832	132,334
15 A. COPPOLA	ITA	SK Racing	Yamaha YZF-R3	12:25'27.919	<b>1'54.935</b>	-0.029	132,367
88 M. PEREZ	ESP	WILSport Racedays	Honda CBR500R	12:38'21.897	<b>1'54.837</b>	-0.098	132,480
41 M. GARCIA	ESP	Halcourier Racing	Yamaha YZF-R3	12:41'38.171	<b>1'54.338</b>	-0.499	133,058
15 A. COPPOLA	ITA	SK Racing	Yamaha YZF-R3	12:42'52.151	<b>1'54.019</b>	-0.319	133,430

Start 16/06/2017 12:15 End 12:47 The results are provisional until the end of the time limit for protests and appeals and the completion of the technical checks.

These data/results cannot be reproduced, stored and/or transmitted in whole or in part by any manner of electronic, mechanical, photocopying, recording, broadcasting or otherwise now known or herein after developed without the previous express consent by the copyright owner, except for reproduction in daily press and regular printed publications on sale to the public within 60 days of the event related to those data/results and always provided that copyright symbol appears together as follows below.

© DORNA WSBK ORGANIZATION Srl 2017

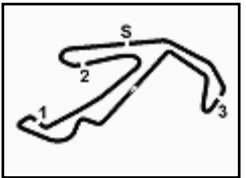

## Riviera di Rimini Round, 16-17-18 June 2017

### World Supersport 300 - Best Sector & Speed Free Practice 1st Session

Misano Circuit Sic 58 4.226 m

#### BEST LAP

1	15 A. COPPOLA	Yamaha YZF-R3	1'54.019
2	41 M. GARCIA	Yamaha YZF-R3	1'54.338
3	88 M. PEREZ	Honda CBR500R	1'54.663
4	95 G. DE GRUTTOLA	Yamaha YZF-R3	1'55.129
5	91 L. BERNARDI	Yamaha YZF-R3	1'55.283
6	80 A. PONTONE	Yamaha YZF-R3	1'55.362
7	22 M. KALININ	Yamaha YZF-R3	1'55.434
8	6 R. SCHOTMAN	Yamaha YZF-R3	1'55.513
9	28 P. GIACOMINI	Yamaha YZF-R3	1'55.679
10	75 S. DEROUE	Kawasaki Ninja 300	1'55.754
11	18 A. MURLEY	Yamaha YZF-R3	1'55.805
12	33 D. VALLE	Yamaha YZF-R3	1'55.965
13	14 E. DE LA VEGA	Yamaha YZF-R3	1'56.135
14	13 J. FACCO	Yamaha YZF-R3	1'56.216
15	79 C. TAYLOR	Kawasaki Ninja 300	1'56.223
16	25 B. SANCHEZ	Yamaha YZF-R3	1'56.260
17	20 D. LOUREIRO	Yamaha YZF-R3	1'56.335
18	87 A. LICCIARDI	Yamaha YZF-R3	1'56.703
19	2 A. CARRASCO	Kawasaki Ninja 300	1'56.715
20	12 A. RUSMIPUTRO	Yamaha YZF-R3	1'56.775
21	27 F. ROVELLI	Yamaha YZF-R3	1'56.784
22	23 M. BASTIANELLI	Kawasaki Ninja 300	1'56.789
23	84 M. CARBONERA	Yamaha YZF-R3	1'57.174
24	49 M. CARUSI	Kawasaki Ninja 300	1'57.364
25	130 R. FERREIRA	Yamaha YZF-R3	1'57.445
26	17 G. NODERER	Honda CBR500R	1'57.592
27	53 V. GRIMOUX	Yamaha YZF-R3	1'57.699
28	62 J. SCHULTZ	Kawasaki Ninja 300	1'57.949
29	35 A. TRIGLIA	Honda CBR500R	1'57.997
30	56 N. BERNABE	Kawasaki Ninja 300	1'58.512
31	19 E. ROVELLI	Yamaha YZF-R3	1'58.612
32	121 K. PATOVA	Yamaha YZF-R3	1'58.691
33	7 N. SETTIMO	Yamaha YZF-R3	1'59.089
34	64 A. PAK	Kawasaki Ninja 300	1'59.751
35	21 A. BIDDLE	Kawasaki Ninja 300	2'00.213
36	11 N. CUPAIOLI	Yamaha YZF-R3	2'01.840
37	26 L. HOPKINS	Kawasaki Ninja 300	2'02.367
38	9 R. DOORAKKERS	Yamaha YZF-R3	

#### SPEED

1	41 M. GARCIA	Yamaha YZF-R3	172.5
2	88 M. PEREZ	Honda CBR500R	172.5
3	84 M. CARBONERA	Yamaha YZF-R3	172.0
4	12 A. RUSMIPUTRO	Yamaha YZF-R3	172.0
5	22 M. KALININ	Yamaha YZF-R3	171.2
6	15 A. COPPOLA	Yamaha YZF-R3	170.3
7	27 F. ROVELLI	Yamaha YZF-R3	170.1
8	33 D. VALLE	Yamaha YZF-R3	169.8
9	2 A. CARRASCO	Kawasaki Ninja 300	169.8
10	28 P. GIACOMINI	Yamaha YZF-R3	169.5
11	18 A. MURLEY	Yamaha YZF-R3	169.5
12	91 L. BERNARDI	Yamaha YZF-R3	169.5
13	25 B. SANCHEZ	Yamaha YZF-R3	169.0
14	95 G. DE GRUTTOLA	Yamaha YZF-R3	169.0
15	75 S. DEROUE	Kawasaki Ninja 300	169.0
16	6 R. SCHOTMAN	Yamaha YZF-R3	168.8
17	121 K. PATOVA	Yamaha YZF-R3	168.8
18	87 A. LICCIARDI	Yamaha YZF-R3	168.8
19	56 N. BERNABE	Kawasaki Ninja 300	168.2
20	13 J. FACCO	Yamaha YZF-R3	168.0
21	80 A. PONTONE	Yamaha YZF-R3	167.4
22	26 L. HOPKINS	Kawasaki Ninja 300	167.4
23	23 M. BASTIANELLI	Kawasaki Ninja 300	167.2
24	64 A. PAK	Kawasaki Ninja 300	167.2
25	7 N. SETTIMO	Yamaha YZF-R3	166.9
26	19 E. ROVELLI	Yamaha YZF-R3	166.9
27	79 C. TAYLOR	Kawasaki Ninja 300	166.7
28	53 V. GRIMOUX	Yamaha YZF-R3	166.7
29	14 E. DE LA VEGA	Yamaha YZF-R3	166.2
30	62 J. SCHULTZ	Kawasaki Ninja 300	166.2
31	21 A. BIDDLE	Kawasaki Ninja 300	165.6
32	20 D. LOUREIRO	Yamaha YZF-R3	164.4
33	49 M. CARUSI	Kawasaki Ninja 300	164.1
34	130 R. FERREIRA	Yamaha YZF-R3	164.1
35	17 G. NODERER	Honda CBR500R	164.1
36	35 A. TRIGLIA	Honda CBR500R	162.4
37	11 N. CUPAIOLI	Yamaha YZF-R3	161.4
38	9 R. DOORAKKERS	Yamaha YZF-R3	160.2

SEG. 1		SEG. 2		SEG. 3		SEG. 4		SEG. 5			
1	15 A. COPPOLA	29.126	1	41 M. GARCIA	27.088	1	15 A. COPPOLA	15.753	1	88 M. PEREZ	25.014
2	88 M. PEREZ	29.144	2	88 M. PEREZ	27.189	2	41 M. GARCIA	16.618	2	28 P. GIACOMINI	15.858
3	91 L. BERNARDI	29.145	3	15 A. COPPOLA	27.219	3	91 L. BERNARDI	16.794	3	95 G. DE GRUTTOLA	15.922
4	95 G. DE GRUTTOLA	29.260	4	80 A. PONTONE	27.318	4	6 R. SCHOTMAN	16.798	4	88 M. PEREZ	15.943
5	41 M. GARCIA	29.317	5	6 R. SCHOTMAN	27.349	5	33 D. VALLE	16.821	5	95 G. DE GRUTTOLA	15.982
6	22 M. KALININ	29.329	6	22 M. KALININ	27.360	6	95 G. DE GRUTTOLA	16.834	6	75 S. DEROUE	15.989
7	20 D. LOUREIRO	29.336	7	95 G. DE GRUTTOLA	27.396	7	87 A. LICCIARDI	16.841	7	41 M. GARCIA	16.040
8	18 A. MURLEY	29.357	8	33 D. VALLE	27.400	8	25 B. SANCHEZ	16.847	8	33 D. VALLE	16.057
9	80 A. PONTONE	29.363	9	91 L. BERNARDI	27.423	9	12 A. RUSMIPUTRO	16.850	9	23 M. BASTIANELLI	16.058
10	6 R. SCHOTMAN	29.454	10	25 B. SANCHEZ	27.425	10	22 M. KALININ	16.858	10	2 A. CARRASCO	16.071
11	14 E. DE LA VEGA	29.511	11	28 P. GIACOMINI	27.446	11	80 A. PONTONE	16.874	11	18 A. MURLEY	16.076
12	28 P. GIACOMINI	29.527	12	12 A. RUSMIPUTRO	27.456	12	75 S. DEROUE	16.879	12	22 M. KALININ	16.082
13	49 M. CARUSI	29.551	13	2 A. CARRASCO	27.555	13	88 M. PEREZ	16.899	13	6 R. SCHOTMAN	16.086
14	13 J. FACCO	29.552	14	75 S. DEROUE	27.572	14	18 A. MURLEY	16.916	14	80 A. PONTONE	16.090
15	25 B. SANCHEZ	29.574	15	87 A. LICCIARDI	27.595	15	14 E. DE LA VEGA	16.948	15	12 A. RUSMIPUTRO	16.099
16	33 D. VALLE	29.584	16	20 D. LOUREIRO	27.624	16	13 J. FACCO	16.949	16	27 F. ROVELLI	16.117
17	79 C. TAYLOR	29.645	17	18 A. MURLEY	27.671	17	84 M. CARBONERA	16.963	17	49 M. CARUSI	16.130
18	87 A. LICCIARDI	29.670	18	13 J. FACCO	27.677	18	79 C. TAYLOR	16.967	18	79 C. TAYLOR	16.152
19	75 S. DEROUE	29.685	19	23 M. BASTIANELLI	27.730	19	27 F. ROVELLI	16.970	19	25 B. SANCHEZ	16.154
20	17 G. NODERER	29.743	20	14 E. DE LA VEGA	27.753	20	121 K. PATOVA	16.995	20	14 E. DE LA VEGA	16.160
21	130 R. FERREIRA	29.768	21	53 V. GRIMOUX	27.830	21	20 D. LOUREIRO	17.068	21	84 M. CARBONERA	16.163
22	27 F. ROVELLI	29.820	22	84 M. CARBONERA	27.852	22	19 E. ROVELLI	17.077	22	20 M. LOUREIRO	16.190
23	2 A. CARRASCO	29.835	23	79 C. TAYLOR	27.880	23	130 R. FERREIRA	17.085	23	87 A. LICCIARDI	16.233
24	23 M. BASTIANELLI	29.844	24	49 M. CARUSI	27.939	24	23 M. BASTIANELLI	17.094	24	13 J. FACCO	16.245
25	53 V. GRIMOUX	29.909	25	17 G. NODERER	27.988	25	49 M. CARUSI	17.102	25	19 E. ROVELLI	16.317
26	84 M. CARBONERA	29.952	26	27 F. ROVELLI	28.002	26	7 N. SETTIMO	17.113	26	56 N. BERNABE	16.355
27	12 A. RUSMIPUTRO	29.955	27	130 R. FERREIRA	28.005	27	28 P. GIACOMINI	17.116	27	17 G. NODERER	16.366
28	35 A. TRIGLIA	30.031	28	121 K. PATOVA	28.006	28	35 A. TRIGLIA	17.188	28	130 R. FERREIRA	16.414
29	19 E. ROVELLI	30.045	29	62 J. SCHULTZ	28.019	29	62 J. SCHULTZ	17.204	29	53 V. GRIMOUX	16.440
30	56 N. BERNABE	30.092	30	19 E. ROVELLI	28.039	30	2 A. CARRASCO	17.204	30	121 K. PATOVA	16.447
31	62 J. SCHULTZ	30.138	31	7 N. SETTIMO	28.225	31	56 N. BERNABE	17.331	31	7 N. SETTIMO	16.460
32	121 K. PATOVA	30.237	32	35 A. TRIGLIA	28.322	32	53 V. GRIMOUX	17.340	32	62 J. SCHULTZ	16.468
33	7 N. SETTIMO	30.494	33	56 N. BERNABE	28.325	33	26 L. HOPKINS	17.343	33	35 A. TRIGLIA	16.523
34	64 A. PAK	30.596	34	64 A. PAK	28.346	34	17 G. NODERER	17.364	34	21 A. BIDDLE	16.545
35	21 A. BIDDLE	30.758	35	21 A. BIDDLE	28.807	35	21 A. BIDDLE	17.460	35	64 A. PAK	16.706
36	26 L. HOPKINS	30.938	36	26 L. HOPKINS	28.891	36	11 N. CUPAIOLI	17.565	36	11 N. CUPAIOLI	16.861
37	11 N. CUPAIOLI	31.302	37	11 N. CUPAIOLI	29.019	37	9 R. DOORAKKER	17.669	37	26 L. HOPKINS	16.886
38	9 R. DOORAKKER	31.462	38	9 R. DOORAKKER	30.169	38	64 A. PAK	17.755	38	9 R. DOORAKKER	17.170

16/06/2017

These data/results cannot be reproduced, stored and/or transmitted in whole or in part by any manner of electronic, mechanical, photocopying, recording, broadcasting or otherwise now known or herein after developed without the previous express consent by the copyright owner, except for reproduction in daily press and regular printed publications on sale to the public within 60 days of the event related to those data/results and always provided that copyright symbol appears together as follows below.

© DORNA WSBK ORGANIZATION Srl 2017

FICR PERUGIA TIMING



Official Tyre Supplier



Official Timekeeper

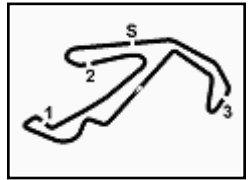

### Riviera di Rimini Round, 16-17-18 June 2017

#### World Supersport 300 - Ideal Times Free Practice 1st Session

Misano Circuit Sic 58 4.226 m

1 / 2

No.	Rider	Nat	Bike	Seg. 1	Seg. 2	Seg. 3	Seg. 4	Seg. 5	Ideal Time		
				Diff. 1	Diff. 2	Diff. 3	Diff. 4	Diff. 5	Best Lap	Pos.	Diff.
1	15 A. COPPOLA	ITA	Yamaha YZF-R3	29.126 0.213	27.219	16.535	15.753	25.035 0.138	1'53.668 1'54.019	2	0.351
2	41 M. GARCIA	ESP	Yamaha YZF-R3	29.317	27.088	16.618	16.040 0.173	25.102	1'54.165 1'54.338	3	0.173
3	88 M. PEREZ	ESP	Honda CBR500R	29.144 0.241	27.189	16.899 0.072	15.943 0.059	25.014 0.102	1'54.189 1'54.663	4	0.474
4	91 L. BERNARDI	RSM	Yamaha YZF-R3	29.145	27.423 0.286	16.794 0.188	15.922 0.251	25.082 0.192	1'54.366 1'55.283	6	0.917
5	95 G. DE GRUTTOLA	ITA	Yamaha YZF-R3	29.260	27.396 0.087	16.834 0.116	15.982 0.182	25.075 0.197	1'54.547 1'55.129	5	0.582
6	22 M. KALININ	UKR	Yamaha YZF-R3	29.329 0.236	27.360	16.858	16.082 0.153	25.143 0.273	1'54.772 1'55.434	8	0.662
7	80 A. PONTONE	ITA	Yamaha YZF-R3	29.363	27.318 0.160	16.874 0.079	16.090 0.154	25.184 0.140	1'54.829 1'55.362	7	0.533
8	6 R. SCHOTMAN	NED	Yamaha YZF-R3	29.454 0.107	27.349 0.104	16.798 0.079	16.086	25.496 0.040	1'55.183 1'55.513	9	0.330
9	33 D. VALLE	ESP	Yamaha YZF-R3	29.584 0.275	27.400 0.239	16.821 0.150	16.057 0.115	25.324	1'55.186 1'55.965	13	0.779
10	28 P. GIACOMINI	ITA	Yamaha YZF-R3	29.527 0.365	27.446	17.116	15.858 0.115	25.252	1'55.199 1'55.679	10	0.480
11	20 D. LOUREIRO	RSA	Yamaha YZF-R3	29.336	27.624 0.354	17.068 0.028	16.190 0.345	25.252 0.138	1'55.470 1'56.335	18	0.865
12	18 A. MURLEY	GBR	Yamaha YZF-R3	29.357	27.671 0.164	16.916 0.093	16.076 0.037	25.491	1'55.511 1'55.805	12	0.294
13	25 B. SÁNCHEZ	ESP	Yamaha YZF-R3	29.574 0.009	27.425	16.847 0.428	16.154 0.064	25.583 0.176	1'55.583 1'56.260	17	0.677
14	75 S. DEROUE	NED	Kawasaki Ninja 300	29.685 0.095	27.572	16.879	15.989	25.534	1'55.659 1'55.754	11	0.095
15	12 A. RUSMIPUTRO	INA	Yamaha YZF-R3	29.955 0.231	27.456	16.850 0.077	16.099 0.305	25.420 0.382	1'55.780 1'56.775	21	0.995
16	13 J. FACCO	ITA	Yamaha YZF-R3	29.552	27.677 0.129	16.949	16.245	25.459 0.205	1'55.882 1'56.216	15	0.334
17	14 E. DE LA VEGA	FRA	Yamaha YZF-R3	29.511	27.753	16.948	16.160 0.079	25.571 0.113	1'55.943 1'56.135	14	0.192
18	23 M. BASTIANELLI	ITA	Kawasaki Ninja 300	29.844	27.730 0.119	17.094	16.058 0.092	25.321 0.531	1'56.047 1'56.789	23	0.742
19	87 A. LICCIARDI	BEL	Yamaha YZF-R3	29.670 0.399	27.595 0.105	16.841 0.077	16.233	25.714 0.069	1'56.053 1'56.703	19	0.650
20	79 C. TAYLOR	GBR	Kawasaki Ninja 300	29.645 0.023	27.880 0.082	16.967	16.152	25.474	1'56.118 1'56.223	16	0.105
21	49 M. CARUSI	ITA	Kawasaki Ninja 300	29.551	27.939 0.207	17.102 0.274	16.130 0.541	25.620	1'56.342 1'57.364	25	1.022
22	2 A. CARRASCO	ESP	Kawasaki Ninja 300	29.835	27.555	17.204 0.157	16.071 0.213	25.680	1'56.345 1'56.715	20	0.370
23	27 F. ROVELLI	ITA	Yamaha YZF-R3	29.820 0.148	28.002 0.030	16.970 0.058	16.117 0.118	25.521	1'56.430 1'56.784	22	0.354
24	84 M. CARBONERA	ITA	Yamaha YZF-R3	29.952 0.126	27.852 0.205	16.963 0.137	16.163 0.015	25.703 0.058	1'56.633 1'57.174	24	0.541
25	130 R. FERREIRA	BRA	Yamaha YZF-R3	29.768	28.005	17.085 0.181	16.414 0.202	25.550 0.240	1'56.822 1'57.445	26	0.623
26	53 V. GRIMOUX	FRA	Yamaha YZF-R3	29.909	27.830 0.141	17.340	16.440	25.631 0.408	1'57.150 1'57.699	28	0.549
27	17 G. NODERER	GER	Honda CBR500R	29.743 0.230	27.988 0.041	17.364 0.017	16.366	25.714 0.129	1'57.175 1'57.592	27	0.417
28	19 E. ROVELLI	ITA	Yamaha YZF-R3	30.045	28.193 0.003	17.077 0.472	16.317 0.595	25.820 0.090	1'57.452 1'58.612	32	1.160
29	62 J. SCHULTZ	RSA	Kawasaki Ninja 300	30.138 0.067	28.091	17.204 0.151	16.468 0.099	25.731	1'57.632 1'57.949	29	0.317
30	121 K. PATOVA	FIN	Yamaha YZF-R3	30.237 0.224	28.006 0.198	16.995 0.346	16.447 0.218	26.020	1'57.705 1'58.691	33	0.986
31	56 N. BERNABÈ	ITA	Kawasaki Ninja 300	30.092 0.238	28.325 0.218	17.331 0.166	16.355 0.143	25.644	1'57.747 1'58.512	31	0.765
32	35 A. TRIGLIA	ITA	Honda CBR500R	30.031	28.322	17.188 0.017	16.523 0.092	25.824	1'57.888 1'57.997	30	0.109
33	7 N. SETTIMO	ITA	Yamaha YZF-R3	30.494	28.225 0.244	17.113 0.036	16.460 0.337	26.180	1'58.472 1'59.089	34	0.617

16/06/2017

These data/results cannot be reproduced, stored and/or transmitted in whole or in part by any manner of electronic, mechanical, photocopying, recording, broadcasting or otherwise now known or herein after developed without the previous express consent by the copyright owner, except for reproduction in daily press and regular printed publications on sale to the public within 60 days of the event related to those data/results and always provided that copyright symbol appears together as follows below.

© DORNA WSBK ORGANIZATION Srl 2017

**FICR PERUGIA TIMING**

Official Tyre Supplier



Official Timekeeper

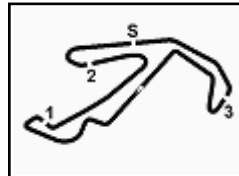

## Riviera di Rimini Round, 16-17-18 June 2017

### World Supersport 300 - Ideal Times Free Practice 1st Session

Misano Circuit Sic 58 4.226 m  
2 / 2

No.	Rider	Nat	Bike	Seg. 1	Seg. 2	Seg. 3	Seg. 4	Seg. 5	Ideal Time		
				Diff. 1	Diff. 2	Diff. 3	Diff. 4	Diff. 5	Best Lap	Pos.	Diff.
34	<b>64 A. PAK</b>	TUR	Kawasaki Ninja 300	30.596 0.167	28.346	17.755	16.706	26.181	<b>1'59.584</b> 1'59.751	35	0.167
35	<b>21 A. BIDDLE</b>	NZL	Kawasaki Ninja 300	30.758	28.807 0.042	17.460 0.089	16.545 0.251	26.251 0.010	<b>1'59.821</b> 2'00.213	36	0.392
36	<b>26 L. HOPKINS</b>	GBR	Kawasaki Ninja 300	30.938 0.932	28.981 0.118	17.343	16.886 0.027	27.008 0.134	<b>2'01.156</b> 2'02.367	38	1.211
37	<b>11 N. CUPAIOLI</b>	ITA	Yamaha YZF-R3	31.302 0.166	29.019	17.565	16.861	26.682 0.245	<b>2'01.429</b> 2'01.840	37	0.411
<b>Overall Ideal Time</b>				29.126	27.088	16.535	15.753	25.014	<b>1'53.516</b>		

16/06/2017  
 These data/results cannot be reproduced, stored and/or transmitted in whole or in part by any manner of electronic, mechanical, photocopying, recording, broadcasting or otherwise now known or herein after developed without the previous express consent by the copyright owner, except for reproduction in daily press and regular printed publications on sale to the public within 60 days of the event related to those data/results and always provided that copyright symbol appears together as follows below.  
 © DORNA WSBK ORGANIZATION Srl 2017













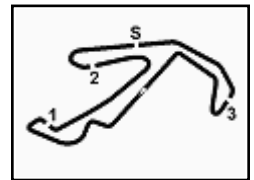

## Riviera di Rimini Round, 16-17-18 June 2017

### World Supersport 300 - Chronological Analysis Free Practice 1st Session

Misano Circuit Sic 58 4.226 m

5 / 5

10	31.917	29.930	18.258	17.213	27.354	2'04.672	<b>157.0</b>	12:40'14.778
11	<b>31.302</b>	29.260	17.869	16.933	27.018	2'02.382	<b>159.5</b>	12:42'17.160
12	31.468	<b>29.019</b>	<b>17.565</b>	<b>16.861</b>	26.927	<b>2'01.840</b>	<b>161.4</b>	12:44'19.000
13	31.306	29.123	18.159	16.999	<b>26.682</b>	2'02.269	<b>158.8</b>	12:46'21.269

#### 37° 26 L. HOPKINS (2'02.367)

Lap	Seg. 1	Seg. 2	Seg. 3	Seg. 4	Seg. 5	Lap Time	km/h	Local Time
1						2'07.355		12:19'05.468
2						2'05.287		12:21'12.823
3						3'56.781 P		12:23'18.110
4						1'49.872 P		12:27'14.891
5	1'04.637	30.979	17.722	17.025	27.566	2'37.929 P	<b>167.4</b>	12:29'04.763
6	31.870	29.099	<b>17.343</b>	16.913	27.142	<b>2'02.367</b>	<b>166.4</b>	12:31'42.692
7	31.183	<b>28.981</b>	17.452	17.239	27.569	2'02.424	<b>165.6</b>	12:33'45.059
8	31.515	29.580	17.692	<b>16.886</b>	27.350	2'03.023	<b>165.4</b>	12:35'47.483
9	31.329	29.440	17.591	17.124	<b>27.008</b>	2'02.492	<b>161.9</b>	12:37'50.506
10	31.214	29.483	17.588	17.217	27.377	2'02.879	<b>161.4</b>	12:39'52.998

#### 38° 9 R. DOORAKKERS

Lap	Seg. 1	Seg. 2	Seg. 3	Seg. 4	Seg. 5	Lap Time	km/h	Local Time
1								
2		31.207	18.576	17.987	28.085		<b>155.6</b>	12:17'22.956

To the rider N.22 (Kalinin M.) has been cancelled all the times between 12:27'52.023 to 12:35'55.205 because he didn't proceed directly to the pit lane after the crash at turn 10

16/06/2017 P = Pits In/Out - C = Lap-Time Cancelled

These data/results cannot be reproduced, stored and/or transmitted in whole or in part by any manner of electronic, mechanical, photocopying, recording, broadcasting or otherwise now known or herein after developed without the previous express consent by the copyright owner, except for reproduction in daily press and regular printed publications on sale to the public within 60 days of the event related to those data/results and always provided that copyright symbol appears together as follows below.

© DORNA WSBK ORGANIZATION Srl 2017

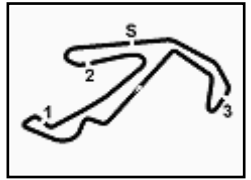

**Riviera di Rimini Round, 16-17-18 June 2017**  
**World Supersport 300 - Weather Report Free Practice 1st Session**

Misano Circuit Sic 58 4.226 m

Session started 12:15      Session ended 12:47

**Air Temperature**

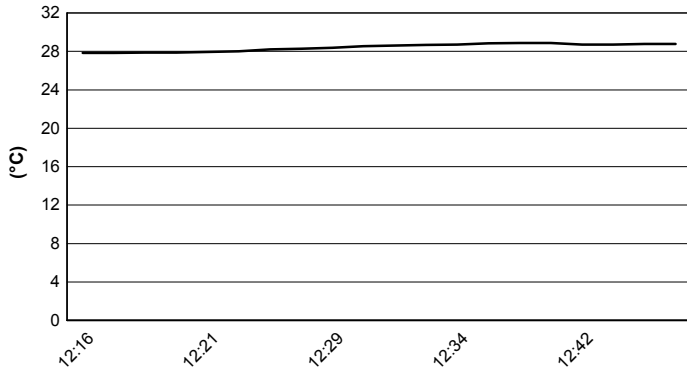

**Track Temperature**

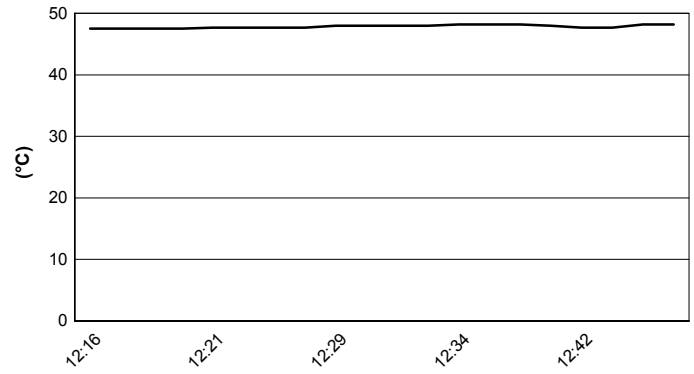

**Air Pressure**

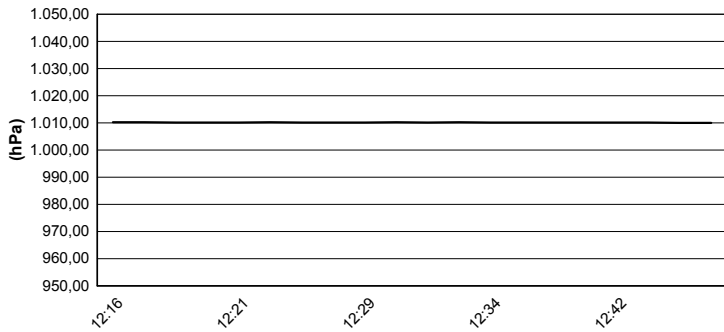

**Humidity**

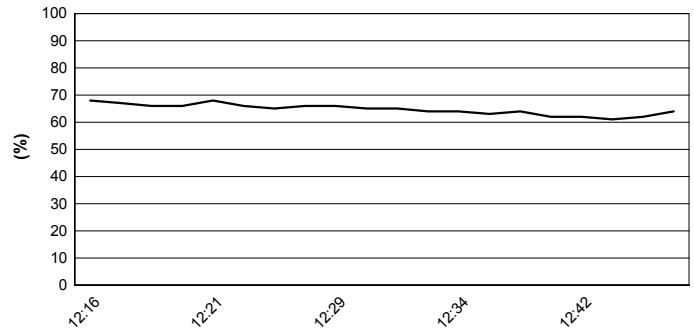

**Wind Speed**

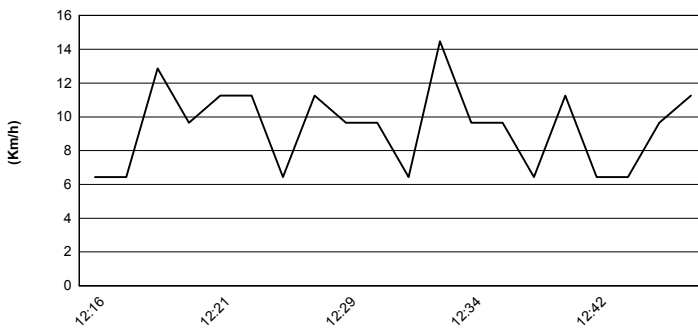

**Wind Direction**

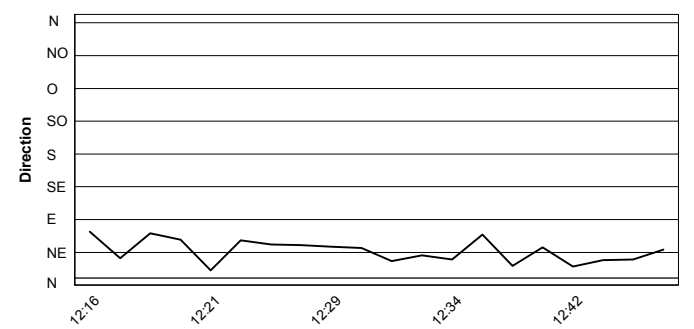

16/06/2017

These data/results cannot be reproduced, stored and/or transmitted in whole or in part by any manner of electronic, mechanical, photocopying, recording, broadcasting or otherwise now known or herein after developed without the previous express consent by the copyright owner, except for reproduction in daily press and regular printed publications on sale to the public within 60 days of the event related to those data/results and always provided that copyright symbol appears together as follows below.

© DORNA WSBK ORGANIZATION Srl 2017

