

Riviera di Rimini Round, 16-17-18 June 2017

World Supersport 300 - Free Practices & Superpole Combined Results

Misano Circuit Sic 58 4.226 m

No.	Rider	Nat	Team	Bike	FP 1	FP 2	Laps	Superpole	Gap	Time	Avg
1	88 M. PEREZ	ESP	WILSport Racedays	Honda CBR500R	1'54.663	1'54.031	24	1'52.490		1'52.490	135,244
2	41 M. GARCIA	ESP	Halcourier Racing	Yamaha YZF-R3	1'54.338	1'54.193	29	1'53.506	1.016	1'53.506	134,033
3	6 R. SCHOTMAN	NED	GRT Yamaha WorldSSP300 Team	Yamaha YZF-R3	1'55.513	1'54.463	26	1'54.139	1.649	1'54.139	133,290
4	95 G. DE GRUTTOLA	ITA	SK Racing	Yamaha YZF-R3	1'55.129	1'54.234	24	1'54.234	1.744	1'54.234	133,179
5	15 A. COPPOLA	ITA	SK Racing	Yamaha YZF-R3	1'54.019	1'53.775	23	1'54.487	1.997	1'54.487	132,885
6	91 L. BERNARDI	RSM	MotorZenit	Yamaha YZF-R3	1'55.283	1'54.373	26	1'54.779	2.289	1'54.779	132,547
7	79 C. TAYLOR	GBR	MTM HS Kawasaki	Kawasaki Ninja 300	1'56.223	1'56.164	27	1'54.858	2.368	1'54.858	132,456
8	33 D. VALLE	ESP	Halcourier Racing	Yamaha YZF-R3	1'55.965	1'54.666	29	1'54.934	2.444	1'54.934	132,368
9	80 A. PONTONE	ITA	IODARacing	Yamaha YZF-R3	1'55.362	1'54.597	27	1'55.208	2.718	1'55.208	132,053
10	25 B. SÁNCHEZ	ESP	Halcourier Racing	Yamaha YZF-R3	1'56.260	1'54.313	29	1'55.270	2.780	1'55.270	131,982
11	20 D. LOUREIRO	RSA	DS Junior Team	Yamaha YZF-R3	1'56.335	1'54.450	28	1'55.612	3.122	1'55.612	131,592
12	18 A. MURLEY	GBR	Team Toth	Yamaha YZF-R3	1'55.805	1'55.189	25	1'55.741	3.251	1'55.741	131,445
13	22 M. KALININ	UKR	Team MOTOXRACING	Yamaha YZF-R3	1'55.434	1'54.797	26	1'54.214		1'54.214	133,203
14	75 S. DEROUÉ	NED	MTM HS Kawasaki	Kawasaki Ninja 300	1'55.754	1'55.005	27	1'54.718	0.504	1'54.718	132,617
15	2 A. CARRASCO	ESP	ETG Racing	Kawasaki Ninja 300	1'56.715	1'56.122	30	1'54.965	0.751	1'54.965	132,332
16	87 A. LICCIARDI	BEL	Team Trasimeno	Yamaha YZF-R3	1'56.703	1'57.044	25	1'55.200	0.986	1'55.200	132,063
17	14 E. DE LA VEGA	FRA	GRT Yamaha WorldSSP300 Team	Yamaha YZF-R3	1'56.135	1'55.089	27	1'55.332	1.118	1'55.332	131,911
18	28 P. GIACOMINI	ITA	Terra e Moto	Yamaha YZF-R3	1'55.679	1'54.799	26	1'55.509	1.295	1'55.509	131,709
19	27 F. ROVELLI	ITA	ParkinGO DS Junior Team	Yamaha YZF-R3	1'56.784	1'55.091	26	1'55.523	1.309	1'55.523	131,693
20	84 M. CARBONERA	ITA	SK Racing	Yamaha YZF-R3	1'57.174	1'56.356	25	1'55.657	1.443	1'55.657	131,541
21	35 A. TRIGLIA	ITA	Scuderia Maranga Racing	Honda CBR500R	1'57.997	1'56.693	28	1'55.885	1.671	1'55.885	131,282
22	12 A. RUSMIPUTRO	INA	Pertamina Almeria Racing Team	Yamaha YZF-R3	1'56.775	1'55.724	27	1'55.922	1.708	1'55.922	131,240
23	17 G. NODERER	GER	Scuderia Maranga Racing	Honda CBR500R	1'57.592	1'56.839	26	1'56.139	1.925	1'56.139	130,995
24	13 J. FACCO	ITA	Bierreti By 2R	Yamaha YZF-R3	1'56.216	1'55.761	28	1'56.372	2.158	1'56.372	130,732
25	23 M. BASTIANELLI	ITA	3570 Made in CIV	Kawasaki Ninja 300	1'56.789	1'55.704	22	1'56.427	2.213	1'56.427	130,671
26	130 R. FERREIRA	BRA	Kallio Racing	Yamaha YZF-R3	1'57.445	1'56.619	22	1'56.537	2.323	1'56.537	130,547
27	64 A. PAK	TUR	Kawasaki Puccetti Racing	Kawasaki Ninja 300	1'59.751	1'57.595	27	1'56.542	2.328	1'56.542	130,542
28	62 J. SCHULTZ	RSA	DDM by BWG_Bike & Motor RT_Grimaldi	Kawasaki Ninja 300	1'57.949	1'58.232	20	1'56.739	2.525	1'56.739	130,321
29	53 V. GRIMOUX	FRA	Team Toth	Yamaha YZF-R3	1'57.699	1'57.251	29	1'56.979	2.765	1'56.979	130,054
30	21 A. BIDDLE	NZL	Sourz Foods - Benjan Racing	Kawasaki Ninja 300	2'00.213	1'58.917	23	1'57.516	3.302	1'57.516	129,460
31	49 M. CARUSI	ITA	3570 Made in CIV	Kawasaki Ninja 300	1'57.364	1'58.050	17	1'57.585	3.371	1'57.585	129,384
32	121 K. PATOVA	FIN	Kallio Racing	Yamaha YZF-R3	1'58.691	1'56.808	28	1'57.742	3.528	1'57.742	129,211
33	19 E. ROVELLI	ITA	ParkinGO DS Junior Team	Yamaha YZF-R3	1'58.612	1'58.240	26	1'57.811	3.597	1'57.811	129,136
34	26 L. HOPKINS	GBR	Hopkins Racing	Kawasaki Ninja 300	2'02.367	1'58.783	21	1'57.916	3.702	1'57.916	129,021
35	56 N. BERNABÈ	ITA	GP Project Team	Kawasaki Ninja 300	1'58.512	1'56.683	25	1'57.931	3.717	1'57.931	129,004
36	9 R. DOORAKKERS	NED	MVR Racing	Yamaha YZF-R3		1'58.247	14	1'58.172	3.958	1'58.172	128,741
37	7 N. SETTIMO	ITA	Bierreti By 2R	Yamaha YZF-R3	1'59.089	1'59.382	27	1'58.195	3.981	1'58.195	128,716
38	11 N. CUPAIOLI	ITA	3ENNE#Racing	Yamaha YZF-R3	2'01.840	1'59.461	25	1'59.279	5.065	1'59.279	127,546

17/06/2017

The results are provisional until the end of the time limit for protests and appeals and the completion of the technical checks.

These data/results cannot be reproduced, stored and/or transmitted in whole or in part by any manner of electronic, mechanical, photocopying, recording, broadcasting or otherwise now known or herein after developed without the previous express consent by the copyright owner, except for reproduction in daily press and regular printed publications on sale to the public within 60 days of the event related to those data/results and always provided that copyright symbol appears together as follows below.

© DORNA WSBK ORGANIZATION Srl 2017

FICR PERUGIA TIMING

Official Tyre Supplier



Official Timekeeper

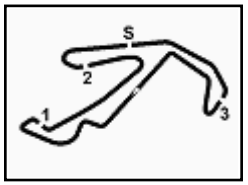

Riviera di Rimini Round, 16-17-18 June 2017

World Supersport 300 - Starting Grid

Misano Circuit Sic 58 4.226 m

13 Laps x 4,226 km = 54,938 km

1	88 PEREZ M. Honda 1'52.490 SP2	2	41 GARCIA M. Yamaha 1'53.506 SP2	3	6 SCHOTMAN R. Yamaha 1'54.139 SP2
2	95 DE GRUTTOLA G. Yamaha 1'54.234 SP2	4	15 COPPOLA A. Yamaha 1'54.487 SP2	5	91 BERNARDI L. Yamaha 1'54.779 SP2
3	79 TAYLOR C. Kawasaki 1'54.858 SP2	6	33 VALLE D. Yamaha 1'54.934 SP2	7	80 PONTONE A. Yamaha 1'55.208 SP2
4	25 SÁNCHEZ B. Yamaha 1'55.270 SP2	8	20 LOUREIRO D. Yamaha 1'55.612 SP2	9	18 MURLEY A. Yamaha 1'55.741 SP2
5	22 KALININ M. Yamaha 1'54.214 SP1	9	75 DEROUE S. Kawasaki 1'54.718 SP1	10	2 CARRASCO A. Kawasaki 1'54.965 SP1
6	87 LICCIARDI A. Yamaha 1'55.200 SP1	10	14 DE LA VEGA E. Yamaha 1'55.332 SP1	11	28 GIACOMINI P. Yamaha 1'55.509 SP1
7	27 ROVELLI F. Yamaha 1'55.523 SP1	11	84 CARBONERA M. Yamaha 1'55.657 SP1	12	35 TRIGLIA A. Honda 1'55.885 SP1
8	12 RUSMIPUTRO A. Yamaha 1'55.922 SP1	12	17 NODERER G. Honda 1'56.139 SP1	13	13 FACCO J. Yamaha 1'56.372 SP1
9	23 BASTIANELLI M. Kawasaki 1'56.427 SP1	13	30 FERREIRA R. Yamaha 1'56.537 SP1	14	64 PAK A. Kawasaki 1'56.542 SP1
10	62 SCHULTZ J. Kawasaki 1'56.739 SP1	14	53 GRIMOUX V. Yamaha 1'56.979 SP1	15	21 BIDDLE A. Kawasaki 1'57.516 SP1
11	49 CARUSI M. Kawasaki 1'57.585 SP1	15	121 PATOVA K. Yamaha 1'57.742 SP1	16	19 ROVELLI E. Yamaha 1'57.811 SP1
12	26 HOPKINS L. Kawasaki 1'57.916 SP1	16	56 BERNABÉ N. Kawasaki 1'57.931 SP1	17	9 DOORAKKERS R. Yamaha 1'58.172 SP1
13	7 SETTIMO N. Yamaha 1'58.195 SP1	17	11 CUPAIOLI N. Yamaha 1'59.279 SP1		

17/06/2017 Jury President Race Director
 These data/results cannot be reproduced, stored and/or transmitted in whole or in part by any manner of electronic, mechanical, photocopying, recording or otherwise now known or herein after developed without the previous express consent by the copyright owner, except for reproduction in daily press and regular printed publications on sale to the public within 60 days of the event related to those data/results and always provided that copyright symbol appears together as follows below.
 © DORNA WSBK ORGANIZATION Srl 2017

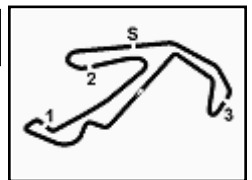

Riviera di Rimini Round, 16-17-18 June 2017
World Supersport 300 - Results Superpole 2

 Misano Circuit Sic 58 4.226 m
1 / 2

No.	Rider	Nat	Team	Bike	Time	Gap	Rel.	Laps	Speed	
									Avg	Max
1	88 M. PEREZ	ESP	WILSport Racedays	Honda CBR500R	1'52.490			7	135,244	173,6
2	41 M. GARCIA	ESP	Halcourier Racing	Yamaha YZF-R3	1'53.506	1.016	1.016	7	134,033	169,8
3	6 R. SCHOTMAN	NED	GRT Yamaha WorldSSP300 Team	Yamaha YZF-R3	1'54.139	1.649	0.633	7	133,290	171,2
4	95 G. DE GRUTTOLA	ITA	SK Racing	Yamaha YZF-R3	1'54.234	1.744	0.095	6	133,179	171,4
5	15 A. COPPOLA	ITA	SK Racing	Yamaha YZF-R3	1'54.487	1.997	0.253	6	132,885	169,8
6	91 L. BERNARDI	RSM	MotorZenit	Yamaha YZF-R3	1'54.779	2.289	0.292	7	132,547	166,4
7	79 C. TAYLOR	GBR	MTM HS Kawasaki	Kawasaki Ninja 300	1'54.858	2.368	0.079	5	132,456	168,8
8	33 D. VALLE	ESP	Halcourier Racing	Yamaha YZF-R3	1'54.934	2.444	0.076	7	132,368	167,7
9	80 A. PONTONE	ITA	IODARacing	Yamaha YZF-R3	1'55.208	2.718	0.274	2	132,053	169,0
10	25 B. SÁNCHEZ	ESP	Halcourier Racing	Yamaha YZF-R3	1'55.270	2.780	0.062	7	131,982	167,7
11	20 D. LOUREIRO	RSA	DS Junior Team	Yamaha YZF-R3	1'55.612	3.122	0.342	7	131,592	168,5
12	18 A. MURLEY	GBR	Team Toth	Yamaha YZF-R3	1'55.741	3.251	0.129	4	131,445	169,0

AIR	Humidity:	61%	Temp:	28°C
TRACK	Condition:	Dry	Temp:	42°C

17/06/2017 Start End The results are provisional until the end of the time limit for protests and appeals
 11.55 12:11 and the completion of the technical checks.

These data/results cannot be reproduced, stored and/or transmitted in whole or in part by any manner of electronic, mechanical, photocopying, recording, broadcasting or otherwise now known or herein after developed without the previous express consent by the copyright owner, except for reproduction in daily press and regular printed publications on sale to the public within 60 days of the event related to those data/results and always provided that copyright symbol appears together as follows below.

© DORNA WSBK ORGANIZATION Srl 2017

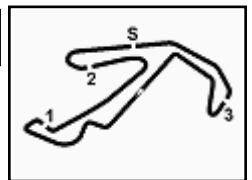

Riviera di Rimini Round, 16-17-18 June 2017
World Supersport 300 - Results Superpole 2

Misano Circuit Sic 58 4.226 m

2 / 2

Session Highlights

Local Time	No. Rider	Description
11.55.00		Start
12.03.32	80 A. PONTONE	Technical Problem - Turn 6
12.11.55		End Of Session

Fastest Laps Sequence

No.	Rider	Nat	Team	Bike	Local Time	Time	Gap	Avg
20	D. LOUREIRO	RSA	DS Junior Team	Yamaha YZF-R3	11:59'39.444	1'57.543		129,430
33	D. VALLE	ESP	Halcourier Racing	Yamaha YZF-R3	11:59'41.426	1'57.430	-0.113	129,555
91	L. BERNARDI	RSM	MotorZenit	Yamaha YZF-R3	11:59'41.849	1'55.647	-1.783	131,552
88	M. PEREZ	ESP	WILSport Racedays	Honda CBR500R	11:59'47.475	1'54.801	-0.846	132,521
6	R. SCHOTMAN	NED	GRT Yamaha WorldSSP300 Team	Yamaha YZF-R3	11:59'48.058	1'54.604	-0.197	132,749
88	M. PEREZ	ESP	WILSport Racedays	Honda CBR500R	12:01'41.376	1'53.901	-0.703	133,569
41	M. GARCIA	ESP	Halcourier Racing	Yamaha YZF-R3	12:03'39.902	1'53.719	-0.182	133,782
88	M. PEREZ	ESP	WILSport Racedays	Honda CBR500R	12:05'36.527	1'52.490	-1.229	135,244

	Start	End	The results are provisional until the end of the time limit for protests and appeals and the completion of the technical checks.
17/06/2017	11.55	12:11	

These data/results cannot be reproduced, stored and/or transmitted in whole or in part by any manner of electronic, mechanical, photocopying, recording, broadcasting or otherwise now known or herein after developed without the previous express consent by the copyright owner, except for reproduction in daily press and regular printed publications on sale to the public within 60 days of the event related to those data/results and always provided that copyright symbol appears together as follows below.

© DORNA WSBK ORGANIZATION Srl 2017

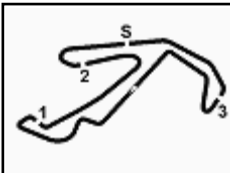

Riviera di Rimini Round, 16-17-18 June 2017

World Supersport 300 - Best Sector & Speed Superpole 2

Misano Circuit Sic 58 4.226 m

BEST LAP

1	88 M. PEREZ	Honda CBR500R	1'52.490
2	41 M. GARCIA	Yamaha YZF-R3	1'53.506
3	6 R. SCHOTMAN	Yamaha YZF-R3	1'54.139
4	95 G. DE GRUTTOLA	Yamaha YZF-R3	1'54.234
5	15 A. COPPOLA	Yamaha YZF-R3	1'54.487
6	91 L. BERNARDI	Yamaha YZF-R3	1'54.779
7	79 C. TAYLOR	Kawasaki Ninja 300	1'54.858
8	33 D. VALLE	Yamaha YZF-R3	1'54.934
9	80 A. PONTONE	Yamaha YZF-R3	1'55.208
10	25 B. SÁNCHEZ	Yamaha YZF-R3	1'55.270
11	20 D. LOUREIRO	Yamaha YZF-R3	1'55.612
12	18 A. MURLEY	Yamaha YZF-R3	1'55.741

SPEED

1	88 M. PEREZ	Honda CBR500R	173.6
2	95 G. DE GRUTTOLA	Yamaha YZF-R3	171.4
3	6 R. SCHOTMAN	Yamaha YZF-R3	171.2
4	41 M. GARCIA	Yamaha YZF-R3	169.8
5	15 A. COPPOLA	Yamaha YZF-R3	169.8
6	18 A. MURLEY	Yamaha YZF-R3	169.0
7	80 A. PONTONE	Yamaha YZF-R3	169.0
8	79 C. TAYLOR	Kawasaki Ninja 300	168.8
9	20 D. LOUREIRO	Yamaha YZF-R3	168.5
10	25 B. SÁNCHEZ	Yamaha YZF-R3	167.7
11	33 D. VALLE	Yamaha YZF-R3	167.7
12	91 L. BERNARDI	Yamaha YZF-R3	166.4

SEG. 1		SEG. 2		SEG. 3		SEG. 4		SEG. 5			
1	88 M. PEREZ	28.803	1	88 M. PEREZ	26.866	1	88 M. PEREZ	15.930	1	88 M. PEREZ	24.537
2	41 M. GARCIA	28.974	2	41 M. GARCIA	27.069	2	91 L. BERNARDI	16.031	2	41 M. GARCIA	24.679
3	6 R. SCHOTMAN	29.084	3	6 R. SCHOTMAN	27.245	3	6 R. SCHOTMAN	16.077	3	6 R. SCHOTMAN	24.756
4	91 L. BERNARDI	29.089	4	15 A. COPPOLA	27.441	4	95 G. DE GRUTTOLA	16.479	4	80 A. PONTONE	24.780
5	95 G. DE GRUTTOLA	29.106	5	79 C. TAYLOR	27.450	5	91 L. BERNARDI	16.494	5	95 G. DE GRUTTOLA	24.795
6	15 A. COPPOLA	29.131	6	95 G. DE GRUTTOLA	27.472	6	33 D. VALLE	16.526	6	15 A. COPPOLA	24.852
7	33 D. VALLE	29.146	7	25 B. SÁNCHEZ	27.482	7	15 A. COPPOLA	16.571	7	33 D. VALLE	24.853
8	25 B. SÁNCHEZ	29.179	8	33 D. VALLE	27.482	8	18 A. MURLEY	16.625	8	95 G. DE GRUTTOLA	24.862
9	20 D. LOUREIRO	29.242	9	91 L. BERNARDI	27.531	9	80 A. PONTONE	16.673	9	20 D. LOUREIRO	24.927
10	80 A. PONTONE	29.317	10	18 A. MURLEY	27.662	10	79 C. TAYLOR	16.783	10	25 B. SÁNCHEZ	24.988
11	79 C. TAYLOR	29.375	11	20 D. LOUREIRO	27.742	11	25 B. SÁNCHEZ	16.820	11	18 A. MURLEY	25.056
12	18 A. MURLEY	29.427	12	80 A. PONTONE	27.754	12	20 D. LOUREIRO	16.824	12	80 A. PONTONE	25.066

17/06/2017

These data/results cannot be reproduced, stored and/or transmitted in whole or in part by any manner of electronic, mechanical, photocopying, recording, broadcasting or otherwise now known or herein after developed without the previous express consent by the copyright owner, except for reproduction in daily press and regular printed publications on sale to the public within 60 days of the event related to those data/results and always provided that copyright symbol appears together as follows below.

© DORNA WSBK ORGANIZATION Srl 2017

FICR PERUGIA TIMING



Official Tyre Supplier



Official Timekeeper

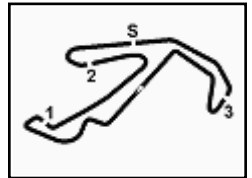

Riviera di Rimini Round, 16-17-18 June 2017

World Supersport 300 - Ideal Times Superpole 2

Misano Circuit Sic 58 4.226 m

No.	Rider	Nat	Bike	Seg. 1	Seg. 2	Seg. 3	Seg. 4	Seg. 5	Ideal Time			
				Diff. 1	Diff. 2	Diff. 3	Diff. 4	Diff. 5	Best Lap	Pos.	Diff.	
1	88 M. PEREZ	ESP	Honda CBR500R	28.803	26.866	16.354	15.930	24.537	1'52.490	1		
2	41 M. GARCIA	ESP	Yamaha YZF-R3	28.974 0.115	27.069	16.377	16.143 0.149	24.679	1'53.242	2	0.264	
3	6 R. SCHOTMAN	NED	Yamaha YZF-R3	29.084 0.121	27.245 0.160	16.437	16.115	24.756 0.221	1'53.637	3	0.502	
4	91 L. BERNARDI	RSM	Yamaha YZF-R3	29.089 0.268	27.531 0.081	16.494 0.217	16.031	24.853 0.215	1'53.998	6	0.781	
5	95 G. DE GRUTTOLA	ITA	Yamaha YZF-R3	29.106	27.472	16.479	16.210 0.172	24.795	1'54.062	4	0.172	
6	15 A. COPPOLA	ITA	Yamaha YZF-R3	29.131 0.307	27.441	16.571	16.185	24.852	1'54.180	5	0.307	
7	33 D. VALLE	ESP	Yamaha YZF-R3	29.146	27.482 0.043	16.526 0.062	16.208 0.540	24.927	1'54.289	8	0.645	
8	25 B. SÁNCHEZ	ESP	Yamaha YZF-R3	29.179	27.482	16.820 0.091	16.261 0.575	24.862	1'54.604	10	0.666	
9	79 C. TAYLOR	GBR	Kawasaki Ninja 300	29.375	27.450	16.783 0.117	16.077	25.056	1'54.741	7	0.117	
10	18 A. MURLEY	GBR	Yamaha YZF-R3	29.427 0.310	27.662 0.095	16.625	16.282 0.140	24.988 0.212	1'54.984	12	0.757	
11	80 A. PONTONE	ITA	Yamaha YZF-R3	29.317 0.086	27.754	16.673	16.542	24.780 0.056	1'55.066	9	0.142	
12	20 D. LOUREIRO	RSA	Yamaha YZF-R3	29.242 0.160	27.742	16.824	16.227 0.351	25.066	1'55.101	11	0.511	
Overall Ideal Time				28.803	26.866	16.354	15.930	24.537	1'52.490			

17/06/2017

These data/results cannot be reproduced, stored and/or transmitted in whole or in part by any manner of electronic, mechanical, photocopying, recording, broadcasting or otherwise now known or herein after developed without the previous express consent by the copyright owner, except for reproduction in daily press and regular printed publications on sale to the public within 60 days of the event related to those data/results and always provided that copyright symbol appears together as follows below.

© DORNA WSBK ORGANIZATION Srl 2017

FICR PERUGIA TIMING

Official Tyre Supplier



Official Timekeeper

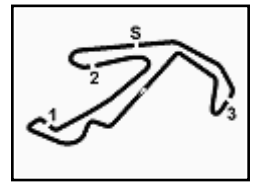

Riviera di Rimini Round, 16-17-18 June 2017

World Supersport 300 - Chronological Analysis Superpole 2

Misano Circuit Sic 58 4.226 m

1 / 1

1° 88 M. PEREZ (1'52.490)

Lap	Seg. 1	Seg. 2	Seg. 3	Seg. 4	Seg. 5	Lap Time	km/h	Local Time
1	29.368	36.249	29.670	20.049	30.854	1'54.801	94.6	11:57:52.674
2	29.140	27.569	16.755	16.286	24.823	1'54.801	166.4	11:59:47.475
3	36.348	28.166	17.089	16.279	24.779	2'02.661	167.7	12:03:44.037
4	28.803	26.866	16.354	15.930	24.537	1'52.490	173.6	12:05:36.527
5	28.917	32.771	17.243	16.715	28.731	2'04.377	166.7	12:07:40.904
6	29.066	27.233	16.584	16.198	33.201	2'02.282	167.7	12:09:43.186
7	28.811	27.218	16.527	15.994	24.759	1'53.309	171.7	12:11:36.495

2° 41 M. GARCIA (1'53.506)

Lap	Seg. 1	Seg. 2	Seg. 3	Seg. 4	Seg. 5	Lap Time	km/h	Local Time
1	29.777	35.377	29.393	18.442	30.416	1'56.066	122.2	11:57:55.612
2	29.175	28.063	16.636	16.653	24.937	1'56.066	163.1	11:59:51.678
3	28.974	27.673	16.539	16.396	24.722	1'54.505	163.1	12:01:46.183
4	29.226	27.443	16.472	16.143	24.687	1'53.719	167.7	12:03:39.902
5	29.226	29.621	18.782	17.314	25.349	2'00.292	155.8	12:05:40.194
6	28.987	29.621	16.532	16.236	27.099	1'56.233	167.7	12:07:36.427
7	29.089	27.069	16.377	16.292	24.679	1'53.506	169.8	12:09:29.933
8	32.999	29.079	17.474	19.158	29.998	2'08.708	151.5	12:11:38.641

3° 6 R. SCHOTMAN (1'54.139)

Lap	Seg. 1	Seg. 2	Seg. 3	Seg. 4	Seg. 5	Lap Time	km/h	Local Time
1	29.343	31.357	28.215	19.950	30.981	1'54.604	87.6	11:57:53.454
2	29.205	27.492	16.553	16.239	24.977	1'54.604	166.2	11:59:48.058
3	31.241	27.405	16.437	16.115	24.977	1'54.139	169.3	12:01:42.197
4	29.166	27.651	16.789	16.299	24.975	1'56.955	168.5	12:03:39.152
5	29.226	28.495	19.623	17.512	24.946	1'59.742	135.7	12:05:38.894
6	29.092	27.245	16.542	16.423	25.054	1'54.356	171.2	12:07:33.250
7	34.615	28.280	17.976	16.194	31.711	2'08.776	166.7	12:09:42.026
8	29.084	27.705	16.768	16.305	24.756	1'54.618	164.1	12:11:36.644

4° 95 G. DE GRUTTOLA (1'54.234)

Lap	Seg. 1	Seg. 2	Seg. 3	Seg. 4	Seg. 5	Lap Time	km/h	Local Time
1	29.563	29.387	23.000	18.437	29.122	1'55.253	148.8	11:58:38.183
2	29.106	27.802	16.691	16.261	24.936	1'55.253	165.1	12:00:33.436
3	29.778	27.472	16.479	16.382	24.795	1'54.234	171.4	12:02:27.670
4	29.484	28.615	17.141	16.703	25.153	1'57.390	159.8	12:04:25.060
5	29.233	27.792	16.920	16.725	25.437	1'56.358	160.7	12:06:21.418
6	29.990	27.569	16.687	16.210	24.869	1'54.568	166.9	12:08:15.986
7	29.990	28.062	16.836	16.349	25.321	1'56.558	166.2	12:10:12.544

5° 15 A. COPPOLA (1'54.487)

Lap	Seg. 1	Seg. 2	Seg. 3	Seg. 4	Seg. 5	Lap Time	km/h	Local Time
1	29.602	29.438	22.895	18.346	28.769	1'55.119	147.1	11:58:37.473
2	29.351	27.602	16.626	16.216	25.073	1'55.119	169.8	12:00:32.592
3	29.131	27.736	16.733	16.966	25.656	1'56.442	163.6	12:02:29.034
4	29.438	27.508	17.859	17.187	25.745	1'57.430	161.7	12:04:26.464
5	29.438	27.441	16.571	16.185	24.852	1'54.487	166.2	12:06:20.951
6	29.372	27.744	16.686	16.647	25.525	1'55.974	163.6	12:08:16.925
7	29.383	27.486	16.673	16.385	26.431	1'56.358	164.1	12:10:13.283

6° 91 L. BERNARDI (1'54.779)

Lap	Seg. 1	Seg. 2	Seg. 3	Seg. 4	Seg. 5	Lap Time	km/h	Local Time
1	29.450	33.733	29.512	20.819	25.648	1'55.647	92.2	11:57:46.202
2	29.539	28.075	16.629	16.566	24.927	1'55.647	161.9	11:59:41.849
3	29.357	28.058	16.815	17.065	30.297	2'01.774	158.6	12:01:43.623
4	32.452	27.612	16.711	16.031	25.068	1'54.779	166.4	12:03:38.402
5	29.089	28.049	16.997	16.657	24.853	1'59.008	159.5	12:05:37.410
6	29.177	27.812	17.374	17.531	26.731	1'58.537	155.4	12:07:35.947
7	29.170	27.736	16.494	16.243	25.466	1'55.116	166.4	12:09:31.063
8	29.170	27.531	16.951	16.419	25.028	1'55.099	165.1	12:11:26.162

7° 79 C. TAYLOR (1'54.858)

Lap	Seg. 1	Seg. 2	Seg. 3	Seg. 4	Seg. 5	Lap Time	km/h	Local Time
1	53.066	28.806	18.310	17.983	38.693	2'26.386 P	161.0	11:58:45.941
2	29.439	32.477	17.392	16.638	26.813	2'06.827 P	160.0	12:01:12.327
3	2'49.251	28.290	17.148	16.428	35.522	4'15.862 P	162.9	12:03:19.154
4	29.375	27.937	16.783	16.561	25.330	1'54.858	166.2	12:07:35.016
5	29.579	27.450	16.900	16.077	25.056	1'56.091	168.8	12:09:29.874
6	29.579	27.952	17.113	16.372	25.075	1'56.091	167.2	12:11:25.965

8° 33 D. VALLE (1'54.934)

Lap	Seg. 1	Seg. 2	Seg. 3	Seg. 4	Seg. 5	Lap Time	km/h	Local Time
1	36.944	21.960	26.970	25.567			99.1	11:57:43.996

17/06/2017

P = Pits In/Out - C = Lap-Time Cancelled

These data/results cannot be reproduced, stored and/or transmitted in whole or in part by any manner of electronic, mechanical, photocopying, recording, broadcasting or otherwise now known or herein after developed without the previous express consent by the copyright owner, except for reproduction in daily press and regular printed publications on sale to the public within 60 days of the event related to those data/results and always provided that copyright symbol appears together as follows below.

© DORNA WSBK ORGANIZATION Srl 2017

FKR PERUGIA TIMING



Official Tyre Supplier



Official Timekeeper

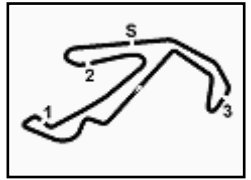

Riviera di Rimini Round, 16-17-18 June 2017
World Supersport 300 - Weather Report Superpole 2

Misano Circuit Sic 58 4.226 m

Session started 11:55 Session ended 12:11

Air Temperature

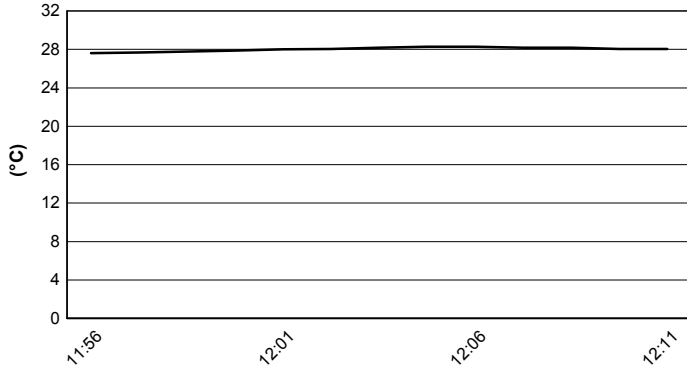

Track Temperature

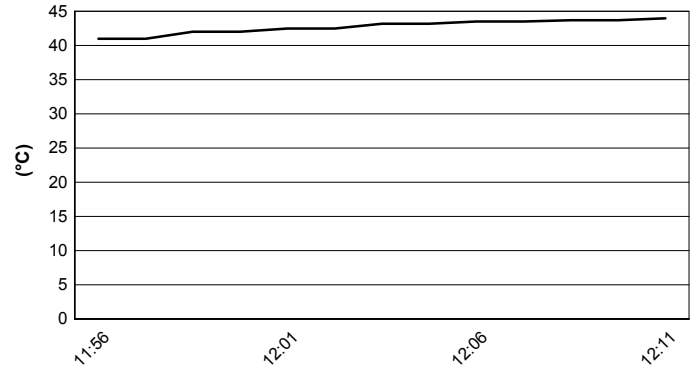

Air Pressure

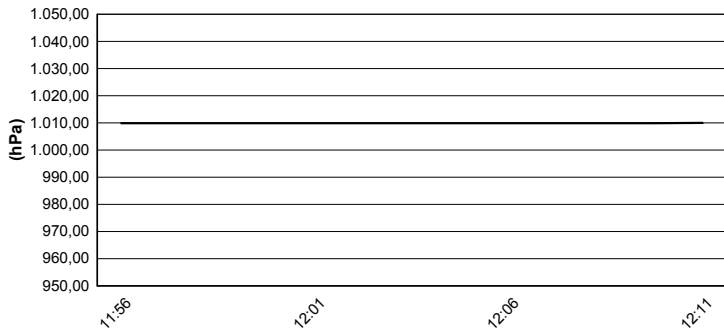

Humidity

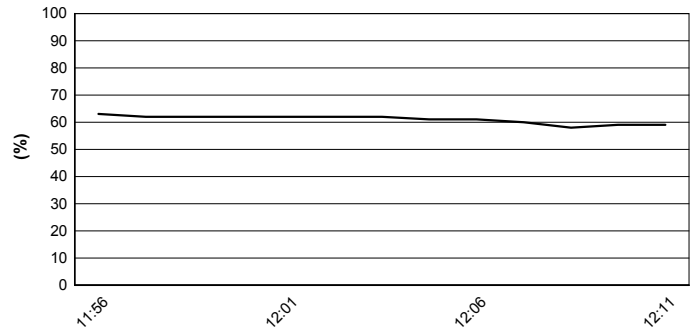

Wind Speed

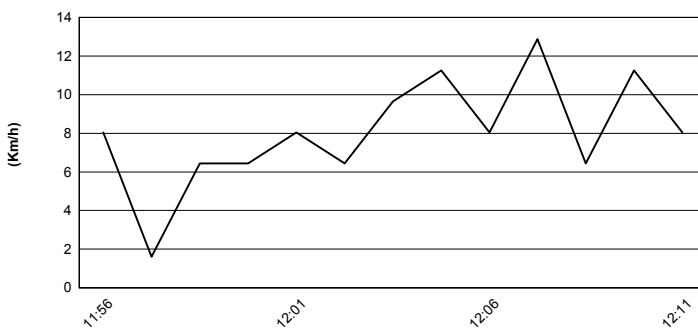

Wind Direction

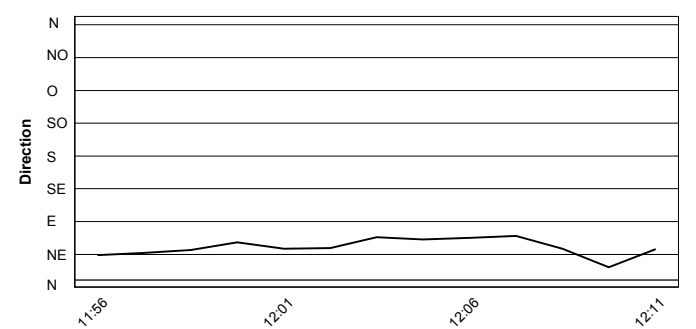

17/06/2017

These data/results cannot be reproduced, stored and/or transmitted in whole or in part by any manner of electronic, mechanical, photocopying, recording, broadcasting or otherwise now known or herein after developed without the previous express consent by the copyright owner, except for reproduction in daily press and regular printed publications on sale to the public within 60 days of the event related to those data/results and always provided that copyright symbol appears together as follows below.

© DORNA WSBK ORGANIZATION Srl 2017



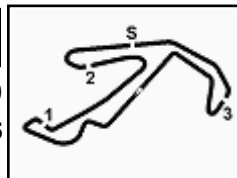

Misano Circuit Sic 58 4.226 m

Riviera di Rimini Round, 16-17-18 June 2017

World Supersport 300 - TISSOT Superpole Award

	Points	Points From First	Points From Previous	April 2 ARAGÓN	April 30 ASSEN	May 14 IMOLA	May 28 DONINGTON PARK	June 18 MISANO	August 20 LAUSITZRING	September 17 PORTIMÃO	October 1 MAGNY COURS	October 22 JEREZ								
1 PEREZ Mika (ESP)	99			20	13	25	16	25												
2 SÁNCHEZ Borja (ESP)	77	22		10	25	16	20	6												
3 COPPOLA Alfonso (ITA)	66	33	11		10	20	25	11												
4 DEROUE Scott (NED)	55	44	11	25	20		8	2												
5 GARCIA Marc (ESP)	50	49	5	9		11	10	20												
6 DE GRUTTOLA Giuseppe (ITA)	47	52	3	8	9	10	7	13												
7 SCHOTMAN Robert (NED)	43	56	4	11	5	6	5	16												
8 KALININ Mykyta (UKR)	41	58	2	16	11	7	4	3												
9 GRASSIA Paolo (ITA)	40	59	1	7	16	8	9													
10 LOUREIRO Dorren (RSA)	31	68	9		6	9	11	5												
11 TAYLOR Chris (GBR)	29	70	2	3	4		13	9												
12 VALLE Daniel (ESP)	21	78	8	13				8												
13 GIACOMINI Paolo (ITA)	14	85	7			13	1													
14 BASTIANELLI Manuel (ITA)	13	86	1		7		6													
15 BERNARDI Luca (RSM)	12	87	1			2		10												
16 PONTONE Armando (ITA)	12	87	0	5				7												
17 CARRASCO Ana (ESP)	11	88	1	2	3	3	2	1												
18 MURLEY Alex (GBR)	10	89	1		2	4		4												
19 DE BRUIN Finn (NED)	8	91	2		8															
20 NODERER Gabriel (GER)	6	93	2	6																
21 FACCO Jacopo (ITA)	5	94	1			5														
22 CABUK Harun (TUR)	4	95	1	4																
23 RUSMIPUTRO Ali Adriansyah (INA)	3	96	1				3													

17/06/2017

These data/results cannot be reproduced, stored and/or transmitted in whole or in part by any manner of electronic, mechanical, photocopying, recording, broadcasting or otherwise now known or herein after developed without the previous express consent by the copyright owner, except for reproduction in daily press and regular printed publications on sale to the public within 60 days of the event related to those data/results and always provided that copyright symbol appears together as follows below.

© DORNA WSBK ORGANIZATION Srl 2016

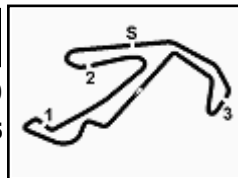

Misano Circuit Sic 58 4.226 m

Riviera di Rimini Round, 16-17-18 June 2017

World Supersport 300 - TISSOT Superpole Award

	Points	Points From First	Points From Previous	April 2 ARAGÓN	April 30 ASSEN	May 14 IMOLA	May 28 DONINGTON PARK	June 18 MISANO	August 20 LAUSITZRING	September 17 PORTIMÃO	October 1 MAGNY COURS	October 22 JEREZ							
24 TRIGLIA Alex (ITA)	2	97	1		1	1													
25 LICCIARDI Angelo (BEL)	1	98	1	1															

17/06/2017

These data/results cannot be reproduced, stored and/or transmitted in whole or in part by any manner of electronic, mechanical, photocopying, recording, broadcasting or otherwise now known or herein after developed without the previous express consent by the copyright owner, except for reproduction in daily press and regular printed publications on sale to the public within 60 days of the event related to those data/results and always provided that copyright symbol appears together as follows below.

© DORNA WSBK ORGANIZATION Srl 2016

FKR PERUGIA TIMING



Official Tyre Supplier



Official Timekeeper

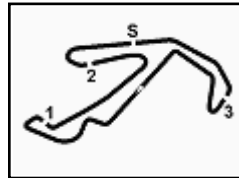

Misano Circuit Sic 58 4.226 m

Riviera di Rimini Round, 16-17-18 June 2017

World Supersport 300 - Superpole Ranking

	2017
	Coppola (Ita) Yam 1'46.150 (136,4 Km/h)

2017

- 2 **M. Perez**
- 1 B. Sánchez
- 1 A. Coppola
- 1 S. Deroue

ALL TIMES

- 2 **M. Perez**
- 1 S. Deroue
- 1 A. Coppola
- 1 B. Sánchez

17/06/2017

These data/results cannot be reproduced, stored and/or transmitted in whole or in part by any manner of electronic, mechanical, photocopying, recording, broadcasting or otherwise now known or herein after developed without the previous express consent by the copyright owner, except for reproduction in daily press and regular printed publications on sale to the public within 60 days of the event related to those data/results and always provided that copyright symbol appears together as follows below.

© DORNA WSBK ORGANIZATION Srl 2017

FKR PERUGIA TIMING



Official Tyre Supplier



Official Timekeeper

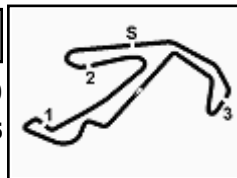

Riviera di Rimini Round, 16-17-18 June 2017

World Supersport 300 - Best Laps & Speeds

Misano Circuit Sic 58 4.226 m

1 / 2

No.	Rider		Best Lap		FP1		FP2		QP1		QP2	
	Nat	Bike	laps	speed	laps	speed	laps	speed	laps	speed	laps	speed
1	88	M. PEREZ	31	173,6	12	172,5	12	169,8	7	173,6	7	173,6
		ESP Honda CBR500R										
2	41	M. GARCIA	36	173,9	15	172,5	14	173,9	7	169,8	7	169,8
		ESP Yamaha YZF-R3										
3	15	A. COPPOLA	29	171,4	12	170,3	11	171,4	6	169,8	6	169,8
		ITA Yamaha YZF-R3										
4	18	A. MURLEY	36	171,9	13	169,5	12	171,9	7	171,4	4	169,0
		GBR Yamaha YZF-R3										
5	79	C. TAYLOR	39	170,8	13	166,6	14	170,6	7	170,8	5	168,7
		GBR Kawasaki Ninja 300										
6	6	R. SCHOTMAN	33	174,4	13	168,7	13	174,4	7	171,1	7	171,1
		NED Yamaha YZF-R3										
7	22	M. KALININ	33	173,0	12	171,1	14	173,0	7	171,7	7	171,7
		UKR Yamaha YZF-R3										
8	95	G. DE GRUTTOLA	30	171,4	13	169,0	11	167,9	6	171,4	6	171,4
		ITA Yamaha YZF-R3										
9	25	B. SÁNCHEZ	36	170,8	15	169,0	14	170,8	7	167,7	7	167,7
		ESP Yamaha YZF-R3										
10	91	L. BERNARDI	33	171,1	14	169,5	12	171,1	7	166,4	7	166,4
		RSM Yamaha YZF-R3										
11	20	D. LOUREIRO	35	169,8	14	164,3	14	169,8	7	168,4	7	168,4
		RSA Yamaha YZF-R3										
12	80	A. PONTONE	29	171,4	14	167,4	13	171,4	2	169,0	2	169,0
		ITA Yamaha YZF-R3										
13	33	D. VALLE	36	173,3	15	169,8	14	173,3	7	167,7	7	167,7
		ESP Yamaha YZF-R3										
14	75	S. DEROUÉ	34	173,0	13	169,0	14	170,3	7	173,0	7	173,0
		NED Kawasaki Ninja 300										
15	28	P. GIACOMINI	33	169,5	13	169,5	13	169,5	7	169,2	7	169,2
		ITA Yamaha YZF-R3										
16	2	A. CARRASCO	37	172,8	15	169,8	15	172,5	7	172,8	7	172,8
		ESP Kawasaki Ninja 300										
17	14	E. DE LA VEGA	34	167,9	13	166,1	14	166,6	7	167,9	7	167,9
		FRA Yamaha YZF-R3										
18	27	F. ROVELLI	30	170,0	13	170,0	13	169,2	4	169,8	4	169,8
		ITA Yamaha YZF-R3										
19	87	A. LICCIARDI	32	171,1	13	168,7	12	167,1	7	171,1	7	171,1
		BEL Yamaha YZF-R3										
20	84	M. CARBONERA	31	171,9	13	171,9	12	166,4	6	168,2	6	168,2
		ITA Yamaha YZF-R3										

17/06/2017

These data/results cannot be reproduced, stored and/or transmitted in whole or in part by any manner of electronic, mechanical, photocopying, recording, broadcasting or otherwise now known or herein after developed without the previous express consent by the copyright owner, except for reproduction in daily press and regular printed publications on sale to the public within 60 days of the event related to those data/results and always provided that copyright symbol appears together as follows below.

© DORNA WSBK ORGANIZATION Srl 2017

FICR PERUGIA TIMING



Official Tyre Supplier



Official Timekeeper

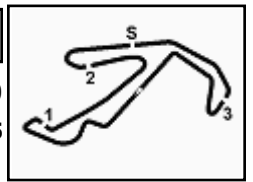

Riviera di Rimini Round, 16-17-18 June 2017

World Supersport 300 - Best Laps & Speeds

Misano Circuit Sic 58.4.226 m

2 / 2

No.	Rider		Best Lap		FP1		FP2		QP1		QP2	
	Nat	Bike	laps	speed	laps	speed	laps	speed	laps	speed	laps	speed
21	23	M. BASTIANELLI	1'55.704		1'56.789		1'55.704		1'56.427			
	ITA	Kawasaki Ninja 300	29	173,0	10	167,1	12	173,0	7	170,0		
22	12	A. RUSMIPUTRO	1'55.724		1'56.775		1'55.724		1'55.922			
	INA	Yamaha YZF-R3	33	172,2	14	171,9	13	172,2	6	170,6		
23	13	J. FACCO	1'55.761		1'56.216		1'55.761		1'56.372			
	ITA	Yamaha YZF-R3	34	173,0	14	167,9	14	173,0	6	168,7		
24	35	A. TRIGLIA	1'55.885		1'57.997		1'56.693		1'55.885			
	ITA	Honda CBR500R	35	165,9	14	162,4	14	165,9	7	165,9		
25	17	G. NODERER	1'56.139		1'57.592		1'56.839		1'56.139			
	GER	Honda CBR500R	33	164,8	13	164,1	13	162,4	7	164,8		
26	130	R. FERREIRA	1'56.537		1'57.445		1'56.619		1'56.537			
	BRA	Yamaha YZF-R3	26	167,9	14	164,1	8	167,9	4	166,9		
27	64	A. PAK	1'56.542		1'59.751		1'57.595		1'56.542			
	TUR	Kawasaki Ninja 300	34	167,9	13	167,1	14	165,1	7	167,9		
28	56	N. BERNABÈ	1'56.683		1'58.512		1'56.683		1'57.931			
	ITA	Kawasaki Ninja 300	30	169,0	13	168,2	12	164,3	5	169,0		
29	62	J. SCHULTZ	1'56.739		1'57.949		1'58.232		1'56.739			
	RSA	Kawasaki Ninja 300	27	170,0	12	166,1	8	165,9	7	170,0		
30	121	K. PATOVA	1'56.808		1'58.691		1'56.808		1'57.742			
	FIN	Yamaha YZF-R3	33	168,7	14	168,7	14	167,4	5	162,6		
31	53	V. GRIMOUX	1'56.979		1'57.699		1'57.251		1'56.979			
	FRA	Yamaha YZF-R3	36	169,8	15	166,6	14	164,8	7	169,8		
32	49	M. CARUSI	1'57.364		1'57.364		1'58.050		1'57.585			
	ITA	Kawasaki Ninja 300	24	165,9	12	164,1	5	164,8	7	165,9		
33	21	A. BIDDLE	1'57.516		2'00.213		1'58.917		1'57.516			
	NZL	Kawasaki Ninja 300	30	168,4	12	165,6	11	164,3	7	168,4		
34	19	E. ROVELLI	1'57.811		1'58.612		1'58.240		1'57.811			
	ITA	Yamaha YZF-R3	32	169,0	14	166,9	12	163,6	6	169,0		
35	26	L. HOPKINS	1'57.916		2'02.367		1'58.783		1'57.916			
	GBR	Kawasaki Ninja 300	28	169,0	10	167,4	11	167,9	7	169,0		
36	9	R. DOORAKKERS	1'58.172				1'58.247		1'58.172			
	NED	Yamaha YZF-R3	16	162,1			14	160,9	2	162,1		
37	7	N. SETTIMO	1'58.195		1'59.089		1'59.382		1'58.195			
	ITA	Yamaha YZF-R3	33	171,4	14	166,9	13	171,4	6	163,8		
38	11	N. CUPAIOLI	1'59.279		2'01.840		1'59.461		1'59.279			
	ITA	Yamaha YZF-R3	32	166,6	13	161,4	12	166,6	7	164,8		

17/06/2017

These data/results cannot be reproduced, stored and/or transmitted in whole or in part by any manner of electronic, mechanical, photocopying, recording, broadcasting or otherwise now known or herein after developed without the previous express consent by the copyright owner, except for reproduction in daily press and regular printed publications on sale to the public within 60 days of the event related to those data/results and always provided that copyright symbol appears together as follows below.

© DORNA WSBK ORGANIZATION Srl 2017

FIAT PERUGIA TIMING



Official Tyre Supplier



Official Timekeeper