

Riviera di Rimini Round, 16-17-18 June 2017

Superstock 1000 - Free Practices Combined Results

Misano Circuit Sic 58 4.226 m

No.	Rider	Nat	Team	Bike	FP1	FP2	Time	Gap	Rel.	Avg	Laps
1	12 M. RINALDI	ITA	Aruba.it Racing - Junior Team	Ducati Panigale R	1'37.588	1'37.350	1'37.350			156,277	25
2	23 F. SANDI	ITA	Berclaz Racing Team	BMW S 1000 RR	1'37.471	1'37.365	1'37.365	0.015	0.015	156,253	23
3	2 R. TAMBURINI	ITA	PATA Yamaha Official STK 1000 Team	Yamaha YZF R1	1'37.624	1'37.703	1'37.624	0.274	0.259	155,839	23
4	5 M. FACCANI	ITA	Althea BMW Racing Team	BMW S 1000 RR	1'37.913	1'37.638	1'37.638	0.288	0.014	155,816	27
5	121 A. ANDREOZZI	ITA	Speed Action by Andreozzi R.C.	Yamaha YZF R1	1'37.845	1'37.822	1'37.822	0.472	0.184	155,523	24
6	70 L. VITALI	ITA	Nuova M2 Racing	Aprilia RSV4 RF	1'38.390	1'37.903	1'37.903	0.553	0.081	155,395	23
7	21 F. MARINO	FRA	PATA Yamaha Official STK 1000 Team	Yamaha YZF R1	1'37.953	1'38.205	1'37.953	0.603	0.050	155,315	19
8	3 S. SUCHET	SUI	Berclaz Racing Team	BMW S 1000 RR	1'38.185	1'38.786	1'38.185	0.835	0.232	154,948	23
9	14 K. MANFREDI	ITA	DDM by BWG_Bike & Motor RT_Grimaldi	Kawasaki ZX-10RR	1'38.959	1'38.269	1'38.269	0.919	0.084	154,816	27
10	71 M. SCHEIB	CHI	Nuova M2 Racing	Aprilia RSV4 RF	1'38.715	1'38.393	1'38.393	1.043	0.124	154,621	22
11	57 M. JONES	AUS	Aruba.it Racing - Junior Team	Ducati Panigale R	1'38.393	1'38.726	1'38.393	1.043		154,621	26
12	54 T. RAZGATLIOGLU	TUR	Kawasaki Puccetti Racing	Kawasaki ZX-10RR	1'38.654	1'38.924	1'38.654	1.304	0.261	154,212	29
13	55 I. MYKHALCHYK	UKR	TripleM Racing	Kawasaki ZX-10RR	1'38.959	1'38.667	1'38.667	1.317	0.013	154,191	25
14	74 K. CALIA	ITA	Phoenix Suzuki Racing	Suzuki GSX-R1000	1'39.646	1'38.694	1'38.694	1.344	0.027	154,149	24
15	31 M. FERRARI	ITA	2R Road Racing	BMW S 1000 RR	1'38.880	1'38.730	1'38.730	1.380	0.036	154,093	29
16	11 J. GUARNONI	FRA	Pedercini Racing Kawasaki	Kawasaki ZX-10RR	1'39.311	1'38.805	1'38.805	1.455	0.075	153,976	24
17	155 F. MARCHIONNI	ITA	Speed Action by Andreozzi R.C.	Yamaha YZF R1	1'39.093	1'39.437	1'39.093	1.743	0.288	153,529	23
18	41 F. D'ANNUNZIO	ITA	FDA Racing Team	BMW S 1000 RR	1'39.138	1'39.132	1'39.132	1.782	0.039	153,468	26
19	123 L. SALVADORI	ITA	Tucci Racing Team	Yamaha YZF R1	1'39.164	1'39.424	1'39.164	1.814	0.032	153,419	22
20	19 J. PUFFE	GER	Althea MF84	BMW S 1000 RR	1'39.353	1'39.913	1'39.353	2.003	0.189	153,127	24
21	81 A. BERNARDI	ITA	TheBlackSheepTeam	Yamaha YZF R1	1'39.372	1'40.028	1'39.372	2.022	0.019	153,097	29
22	7 M. FRITZ	GER	Bayer-Bikerbox Yamaichi	Yamaha YZF R1	1'39.833	1'39.413	1'39.413	2.063	0.041	153,034	21
23	18 R. CECCHINI	ITA	DDM by BWG_Bike & Motor RT_Grimaldi	Kawasaki ZX-10RR	1'39.475	1'40.311	1'39.475	2.125	0.062	152,939	21
24	51 E. VIONNET	SUI	Motors Vionnet	BMW S 1000 RR	1'39.653	1'40.119	1'39.653	2.303	0.178	152,666	24
25	59 A. SCHACHT	DEN	EAB Schacht Racing Team	Ducati Panigale R	1'39.736	1'39.799	1'39.736	2.386	0.083	152,539	28
26	34 X. PINSACH	ESP	ETG Racing	Kawasaki ZX-10RR	1'40.704	1'39.822	1'39.822	2.472	0.086	152,407	28
27	90 T. FINSTERBUSCH	GER	Agro On-Benjan-Kawasaki	Kawasaki ZX-10RR	1'40.767	1'39.925	1'39.925	2.575	0.103	152,250	21
28	6 E. PUSCEDDU	ITA	D.K.Racing	BMW S 1000 RR	1'40.274	1'39.957	1'39.957	2.607	0.032	152,201	27
29	77 W. TESSELS	NED	Agro On-Benjan-Kawasaki	Kawasaki ZX-10RR	1'40.717	1'40.491	1'40.491	3.141	0.534	151,393	24
30	13 F. SANCHIONI	ITA	Clasitaly	BMW S 1000 RR	1'40.567	1'41.127	1'40.567	3.217	0.076	151,278	23
31	22 S. FUGARDI	ITA	FM Moto Racing	Yamaha YZF R1	1'41.485	1'40.702	1'40.702	3.352	0.135	151,075	29
32	92 B. LEU	SUI	Team Trasimeno	Yamaha YZF R1	1'41.484	1'40.927	1'40.927	3.577	0.225	150,739	19
33	32 M. MOSER	GER	TripleM Racing	Kawasaki ZX-10RR	1'41.197	1'41.003	1'41.003	3.653	0.076	150,625	26
34	68 G. SCOTT	AUS	Agro On-Benjan-Kawasaki	Kawasaki ZX-10RR	1'41.104	1'41.381	1'41.104	3.754	0.101	150,475	28
35	46 M. CUDEVILLE	FRA	Leader Team Flembbo	Kawasaki ZX-10RR	1'41.542	1'41.325	1'41.325	3.975	0.221	150,147	25
36	16 G. RUIU	ITA	Phoenix Suzuki Racing	Suzuki GSX-R1000	1'42.450	1'41.427	1'41.427	4.077	0.102	149,996	23
37	66 D. UPTON	RSA	DDM by BWG_Bike & Motor RT_Grimaldi	Kawasaki ZX-10RR	1'42.611	1'42.450	1'42.450	5.100	1.023	148,498	18

16/06/2017

These data/results cannot be reproduced, stored and/or transmitted in whole or in part by any manner of electronic, mechanical, photocopying, recording, broadcasting or otherwise now known or herein after developed without the previous express consent by the copyright owner, except for reproduction in daily press and regular printed publications on sale to the public within 60 days of the event related to those data/results and always provided that copyright symbol appears together as follows below.

© DORNA WSBK ORGANIZATION Srl 2017

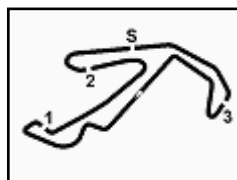

Riviera di Rimini Round, 16-17-18 June 2017

Superstock 1000 - Results Free Practice 2nd Session

Misano Circuit Sic 58 4.226 m

1 / 3

No.	Rider	Nat	Team	Bike	Time	Gap	Rel.	Laps	Speed	
									Avg	Max
1	12 M. RINALDI	ITA	Aruba.it Racing - Junior Team	Ducati Panigale R	1'37.350			12	156,277	257,8
2	23 F. SANDI	ITA	Berclaz Racing Team	BMW S 1000 RR	1'37.365	0.015	0.015	11	156,253	260,2
3	5 M. FACCANI	ITA	Althea BMW Racing Team	BMW S 1000 RR	1'37.638	0.288	0.273	13	155,816	255,9
4	2 R. TAMBURINI	ITA	PATA Yamaha Official STK 1000 Team	Yamaha YZF R1	1'37.703	0.353	0.065	13	155,713	259,0
5	121 A. ANDREOZZI	ITA	Speed Action by Andreozzi R.C.	Yamaha YZF R1	1'37.822	0.472	0.119	10	155,523	255,3
6	70 L. VITALI	ITA	Nuova M2 Racing	Aprilia RSV4 RF	1'37.903	0.553	0.081	10	155,395	256,5
7	21 F. MARINO	FRA	PATA Yamaha Official STK 1000 Team	Yamaha YZF R1	1'38.205	0.855	0.302	8	154,917	257,8
8	14 K. MANFREDI	ITA	DDM by BWG_Bike & Motor RT_Grimaldi	Kawasaki ZX-10RR	1'38.269	0.919	0.064	13	154,816	255,3
9	71 M. SCHEIB	CHI	Nuova M2 Racing	Aprilia RSV4 RF	1'38.393	1.043	0.124	10	154,621	256,5
10	55 I. MYKHALCHYK	UKR	TripleM Racing	Kawasaki ZX-10RR	1'38.667	1.317	0.274	13	154,191	252,9
11	74 K. CALIA	ITA	Phoenix Suzuki Racing	Suzuki GSX-R1000	1'38.694	1.344	0.027	13	154,149	257,1
12	57 M. JONES	AUS	Aruba.it Racing - Junior Team	Ducati Panigale R	1'38.726	1.376	0.032	11	154,099	255,9
13	31 M. FERRARI	ITA	2R Road Racing	BMW S 1000 RR	1'38.730	1.380	0.004	14	154,093	259,0
14	3 S. SUCHET	SUI	Berclaz Racing Team	BMW S 1000 RR	1'38.786	1.436	0.056	12	154,006	258,4
15	11 J. GUARNONI	FRA	Pedercini Racing Kawasaki	Kawasaki ZX-10RR	1'38.805	1.455	0.019	12	153,976	254,7
16	54 T. RAZGATLIOGLU	TUR	Kawasaki Puccetti Racing	Kawasaki ZX-10RR	1'38.924	1.574	0.119	15	153,791	256,5
17	41 F. D'ANNUNZIO	ITA	FDA Racing Team	BMW S 1000 RR	1'39.132	1.782	0.208	12	153,468	254,1
18	7 M. FRITZ	GER	Bayer-Bikerbox Yamaichi	Yamaha YZF R1	1'39.413	2.063	0.281	9	153,034	254,1
19	123 L. SALVADORI	ITA	Tucci Racing Team	Yamaha YZF R1	1'39.424	2.074	0.011	11	153,017	250,0
20	155 F. MARCHIONNI	ITA	Speed Action by Andreozzi R.C.	Yamaha YZF R1	1'39.437	2.087	0.013	9	152,997	251,2
21	59 A. SCHACHT	DEN	EAB Schacht Racing Team	Ducati Panigale R	1'39.799	2.449	0.362	14	152,442	252,9
22	34 X. PINSACH	ESP	ETG Racing	Kawasaki ZX-10RR	1'39.822	2.472	0.023	13	152,407	254,7
23	19 J. PUFFE	GER	Althea MF84	BMW S 1000 RR	1'39.913	2.563	0.091	11	152,268	257,8
24	90 T. FINSTERBUSCH	GER	Agro On-Benjan-Kawasaki	Kawasaki ZX-10RR	1'39.925	2.575	0.012	13	152,250	254,7
25	6 E. PUSCEDDU	ITA	D.K.Racing	BMW S 1000 RR	1'39.957	2.607	0.032	14	152,201	247,1
26	81 A. BERNARDI	ITA	TheBlackSheepTeam	Yamaha YZF R1	1'40.028	2.678	0.071	14	152,093	250,0
27	51 E. VIONNET	SUI	Motors Vionnet	BMW S 1000 RR	1'40.119	2.769	0.091	11	151,955	256,5
28	18 R. CECCHINI	ITA	DDM by BWG_Bike & Motor RT_Grimaldi	Kawasaki ZX-10RR	1'40.311	2.961	0.192	8	151,664	253,5
29	77 W. TESSELS	NED	Agro On-Benjan-Kawasaki	Kawasaki ZX-10RR	1'40.491	3.141	0.180	13	151,393	250,0
30	22 S. FUGARDI	ITA	FM Moto Racing	Yamaha YZF R1	1'40.702	3.352	0.211	14	151,075	251,2
31	92 B. LEU	SUI	Team Trasimeno	Yamaha YZF R1	1'40.927	3.577	0.225	14	150,739	254,7
32	32 M. MOSER	GER	TripleM Racing	Kawasaki ZX-10RR	1'41.003	3.653	0.076	14	150,625	249,4
33	13 F. SANCHIONI	ITA	Clasitaly	BMW S 1000 RR	1'41.127	3.777	0.124	9	150,441	247,7
34	46 M. CUDEVILLE	FRA	Leader Team Flembbo	Kawasaki ZX-10RR	1'41.325	3.975	0.198	10	150,147	248,8
35	68 G. SCOTT	AUS	Agro On-Benjan-Kawasaki	Kawasaki ZX-10RR	1'41.381	4.031	0.056	13	150,064	254,7
36	16 G. RUIU	ITA	Phoenix Suzuki Racing	Suzuki GSX-R1000	1'41.427	4.077	0.046	14	149,996	257,8
37	66 D. UPTON	RSA	DDM by BWG_Bike & Motor RT_Grimaldi	Kawasaki ZX-10RR	1'42.450	5.100	1.023	9	148,498	251,2

Qualifying Lap Time (107% of 1'37.350): 1'44.165

AIR	Humidity:	63%	Temp:	28°C
TRACK	Condition:	Dry	Temp:	48°C

Records	Pole	2015	L.Savadori	1'36.384	157,840	Km/h
	Race (RC)	2016	R.De Rosa	1'36.725	157,290	Km/h
	Circuit	2015	L.Savadori	1'36.384	157,840	Km/h

Start 16/06/2017 13:45 End 14:25 The results are provisional until the end of the time limit for protests and appeals and the completion of the technical checks.

These data/results cannot be reproduced, stored and/or transmitted in whole or in part by any manner of electronic, mechanical, photocopying, recording, broadcasting or otherwise now known or herein after developed without the previous express consent by the copyright owner, except for reproduction in daily press and regular printed publications on sale to the public within 60 days of the event related to those data/results and always provided that copyright symbol appears together as follows below.

© DORNA WSBK ORGANIZATION Srl 2017

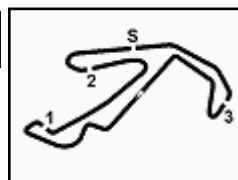

Riviera di Rimini Round, 16-17-18 June 2017

Superstock 1000 - Results Free Practice 2nd Session

Session Highlights

Local Time	No. Rider	Description
13.45.00		Start
13.49.58	55 I. MYKHALCHYK	Lap Cancelled - Exceeded Track Limits - Turn 11
13.50.45	71 M. SCHEIB	Lap Cancelled - Exceeded Track Limits - Turn 11
13.52.15	7 M. FRITZ	Crashed - Turn 14
13.52.28	16 G. RUIU	Lap Cancelled - Exceeded Track Limits - Turn 11
13.52.43	11 J. GUARNONI	Lap Cancelled - Exceeded Track Limits - Turn 11
13.53.26	74 K. CALIA	Lap Cancelled (1'39.882) - Exceeded Track Limits - Turn 11
13.53.35	18 R. CECCHINI	Lap Cancelled - Exceeded Track Limits - Turn 11
13.54.02	12 M. RINALDI	Lap Cancelled (1'38.567) - Exceeded Track Limits - Turn 11
13.54.05	16 G. RUIU	Lap Cancelled - Exceeded Track Limits - Turn 11
13.54.23	34 X. PINSACH	Lap Cancelled (1'40.906) - Exceeded Track Limits - Turn 11
13.54.34	21 F. MARINO	Crashed - Turn 4
13.55.10	54 T. RAZGATLIOGLU	Lap Cancelled - Exceeded Track Limits - Turn 11
13.55.56	77 W. TESSELS	Lap Cancelled (1'41.528) - Exceeded Track Limits - Turn 11
13.56.17	11 J. GUARNONI	Lap Cancelled - Exceeded Track Limits - Turn 11
13.57.26	16 G. RUIU	Lap Cancelled - Exceeded Track Limits - Turn 11
13.59.08	16 G. RUIU	Lap Cancelled - Exceeded Track Limits - Turn 11
13.59.29	46 M. CUDEVILLE	Crashed - Turn 4
14.02.07	66 D. UPTON	Lap Cancelled - Exceeded Track Limits - Turn 11
14.05.03	54 T. RAZGATLIOGLU	Lap Cancelled - Exceeded Track Limits - Turn 11
14.05.20	81 A. BERNARDI	Lap Cancelled - Exceeded Track Limits - Turn 11
14.05.31	81 A. BERNARDI	Crashed - Turn 14
14.06.04	81 A. BERNARDI	Re-joined
14.06.20		RED FLAG
14.06.42	13 F. SANCHIONI	Crashed - Turn 10
14.06.43	22 S. FUGARDI	Crashed - Turn 10
14.07.02	22 S. FUGARDI	Re-joined
14.13.04	13 F. SANCHIONI	Medical Centre
14.15.00		Session Restart
14.18.13	22 S. FUGARDI	Lap Cancelled - Exceeded Track Limits - Turn 11
14.18.17	34 X. PINSACH	Lap Cancelled - Exceeded Track Limits - Turn 11
14.18.20	16 G. RUIU	Lap Cancelled - Exceeded Track Limits - Turn 11
14.18.23	66 D. UPTON	Lap Cancelled - Exceeded Track Limits - Turn 11
14.18.27	7 M. FRITZ	Lap Cancelled - Exceeded Track Limits - Turn 11
14.19.11	51 E. VIONNET	Crashed - Turn 3
14.19.36	51 E. VIONNET	Re-joined
14.20.18	81 A. BERNARDI	Lap Cancelled - Overtake Under Yellow Flag - Turn 4
14.20.31	70 L. VITALI	Crashed - Turn 4
14.20.36	66 D. UPTON	Crashed - Turn 14
14.21.09	71 M. SCHEIB	Crashed - Turn 14
14.22.01	81 A. BERNARDI	Re-joined
14.22.52		RED FLAG
14.23.02		RED FLAG - SESSION ENDED
14.25.37		End Of Session

Start End The results are provisional until the end of the time limit for protests and appeals
16/06/2017 13.45 14:25 and the completion of the technical checks.

These data/results cannot be reproduced, stored and/or transmitted in whole or in part by any manner of electronic, mechanical, photocopying, recording, broadcasting or otherwise now known or herein after developed without the previous express consent by the copyright owner, except for reproduction in daily press and regular printed publications on sale to the public within 60 days of the event related to those data/results and always provided that copyright symbol appears together as follows below.

© DORNA WSBK ORGANIZATION Srl 2017

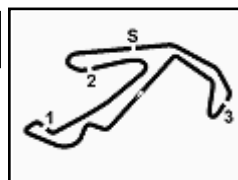

Riviera di Rimini Round, 16-17-18 June 2017
Superstock 1000 - Results Free Practice 2nd Session

Misano Circuit Sic 58 4.226 m
3 / 3

Fastest Laps Sequence

No.	Rider	Nat	Team	Bike	Local Time	Time	Gap	Avg
3	S. SUCHET	SUI	Berclaz Racing Team	BMW S 1000 RR	13:48'31.463	1'40.050		152,060
54	T. RAZGATLIOGLU	TUR	Kawasaki Puccetti Racing	Kawasaki ZX-10RR	13:48'48.026	1'38.988	-1.062	153,691
70	L. VITALI	ITA	Nuova M2 Racing	Aprilia RSV4 RF	13:48'53.808	1'38.841	-0.147	153,920
23	F. SANDI	ITA	Berclaz Racing Team	BMW S 1000 RR	13:49'31.431	1'38.751	-0.090	154,060
21	F. MARINO	FRA	PATA Yamaha Official STK 1000 Team	Yamaha YZF R1	13:50'30.399	1'38.432	-0.319	154,559
70	L. VITALI	ITA	Nuova M2 Racing	Aprilia RSV4 RF	13:50'31.936	1'38.128	-0.304	155,038
70	L. VITALI	ITA	Nuova M2 Racing	Aprilia RSV4 RF	13:57'14.153	1'37.903	-0.225	155,395
121	A. ANDREOZZI	ITA	Speed Action by Andreozzi R.C.	Yamaha YZF R1	14:18'50.221	1'37.822	-0.081	155,523
5	M. FACCANI	ITA	Althea BMW Racing Team	BMW S 1000 RR	14:19'18.839	1'37.638	-0.184	155,816
12	M. RINALDI	ITA	Aruba.it Racing - Junior Team	Ducati Panigale R	14:19'38.398	1'37.350	-0.288	156,277

Start End The results are provisional until the end of the time limit for protests and appeals
16/06/2017 13.45 14:25 and the completion of the technical checks.

These data/results cannot be reproduced, stored and/or transmitted in whole or in part by any manner of electronic, mechanical, photocopying, recording, broadcasting or otherwise now known or herein after developed without the previous express consent by the copyright owner, except for reproduction in daily press and regular printed publications on sale to the public within 60 days of the event related to those data/results and always provided that copyright symbol appears together as follows below.

© DORNA WSBK ORGANIZATION Srl 2017

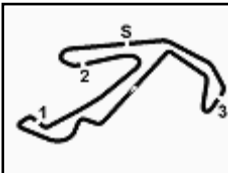
Riviera di Rimini Round, 16-17-18 June 2017
Superstock 1000 - Best Sector & Speed Free Practice 2nd Session

Misano Circuit Sic 58 4.226 m

BEST LAP

1	12 M. RINALDI	Ducati Panigale R	1'37.350
2	23 F. SANDI	BMW S 1000 RR	1'37.365
3	5 M. FACCANI	BMW S 1000 RR	1'37.638
4	2 R. TAMBURINI	Yamaha YZF R1	1'37.703
5	121 A. ANDREOZZI	Yamaha YZF R1	1'37.822
6	70 L. VITALI	Aorilia RS4 RF	1'37.903
7	21 F. MARINO	Yamaha YZF R1	1'38.205
8	14 K. MANFREDI	Kawasaki ZX-10RR	1'38.269
9	71 M. SCHEIB	Aorilia RS4 RF	1'38.393
10	55 I. MYKHALCHYK	Kawasaki ZX-10RR	1'38.667
11	74 K. CALIA	Suzuki GSX-R1000	1'38.694
12	57 M. JONES	Ducati Panigale R	1'38.726
13	31 M. FERRARI	BMW S 1000 RR	1'38.730
14	3 S. SUCHET	BMW S 1000 RR	1'38.786
15	11 J. GUARNONI	Kawasaki ZX-10RR	1'38.805
16	54 T. RAZGATLIOGLU	Kawasaki ZX-10RR	1'38.924
17	41 F. D'ANNUNZIO	BMW S 1000 RR	1'39.132
18	7 M. FRITZ	Yamaha YZF R1	1'39.413
19	123 L. SALVADORI	Yamaha YZF R1	1'39.424
20	155 F. MARCHIONNI	Yamaha YZF R1	1'39.437
21	59 A. SCHACHT	Ducati Panigale R	1'39.799
22	34 X. PINSACH	Kawasaki ZX-10RR	1'39.822
23	19 J. PUFFE	BMW S 1000 RR	1'39.913
24	90 T. FINSTERBUSCH	Kawasaki ZX-10RR	1'39.925
25	6 E. PUSCEDDU	BMW S 1000 RR	1'39.957
26	81 A. BERNARDI	Yamaha YZF R1	1'40.028
27	51 E. VIONNET	BMW S 1000 RR	1'40.119
28	18 R. CECCHINI	Kawasaki ZX-10RR	1'40.311
29	77 W. TESSELS	Kawasaki ZX-10RR	1'40.491
30	22 S. FUGARDI	Yamaha YZF R1	1'40.702
31	92 B. LEU	Yamaha YZF R1	1'40.927
32	32 M. MOSER	Kawasaki ZX-10RR	1'41.003
33	13 F. SANCHIONI	BMW S 1000 RR	1'41.127
34	46 M. CUDEVILLE	Kawasaki ZX-10RR	1'41.325
35	68 G. SCOTT	Kawasaki ZX-10RR	1'41.381
36	16 G. RUIU	Suzuki GSX-R1000	1'41.427
37	66 D. UPTON	Kawasaki ZX-10RR	1'42.450

SPEED

1	23 F. SANDI	BMW S 1000 RR	260.2
2	2 R. TAMBURINI	Yamaha YZF R1	259.0
3	31 M. FERRARI	BMW S 1000 RR	259.0
4	3 S. SUCHET	BMW S 1000 RR	258.4
5	19 J. PUFFE	BMW S 1000 RR	257.8
6	12 M. RINALDI	Ducati Panigale R	257.8
7	16 G. RUIU	Suzuki GSX-R1000	257.8
8	21 F. MARINO	Yamaha YZF R1	257.8
9	74 K. CALIA	Suzuki GSX-R1000	257.1
10	54 T. RAZGATLIOGLU	Kawasaki ZX-10RR	256.5
11	70 L. VITALI	Aorilia RS4 RF	256.5
12	71 M. SCHEIB	Aorilia RS4 RF	256.5
13	51 E. VIONNET	BMW S 1000 RR	256.5
14	57 M. JONES	Ducati Panigale R	255.9
15	5 M. FACCANI	BMW S 1000 RR	255.9
16	14 K. MANFREDI	Kawasaki ZX-10RR	255.3
17	121 A. ANDREOZZI	Yamaha YZF R1	255.3
18	90 T. FINSTERBUSCH	Kawasaki ZX-10RR	254.7
19	68 G. SCOTT	Kawasaki ZX-10RR	254.7
20	92 B. LEU	Yamaha YZF R1	254.7
21	11 J. GUARNONI	Kawasaki ZX-10RR	254.7
22	34 X. PINSACH	Kawasaki ZX-10RR	254.7
23	41 F. D'ANNUNZIO	BMW S 1000 RR	254.1
24	7 M. FRITZ	Yamaha YZF R1	254.1
25	18 R. CECCHINI	Kawasaki ZX-10RR	253.5
26	59 A. SCHACHT	Ducati Panigale R	252.9
27	55 I. MYKHALCHYK	Kawasaki ZX-10RR	252.9
28	22 S. FUGARDI	Yamaha YZF R1	251.2
29	155 F. MARCHIONNI	Yamaha YZF R1	251.2
30	66 D. UPTON	Kawasaki ZX-10RR	251.2
31	123 L. SALVADORI	Yamaha YZF R1	250.0
32	77 W. TESSELS	Kawasaki ZX-10RR	250.0
33	81 A. BERNARDI	Yamaha YZF R1	250.0
34	32 M. MOSER	Kawasaki ZX-10RR	249.4
35	46 M. CUDEVILLE	Kawasaki ZX-10RR	248.8
36	13 F. SANCHIONI	BMW S 1000 RR	247.7
37	6 E. PUSCEDDU	BMW S 1000 RR	247.1

SEG. 1		SEG. 2		SEG. 3		SEG. 4		SEG. 5			
1	121 A. ANDREOZZI	26.695	1	12 M. RINALDI	21.762	1	23 F. SANDI	13.601	1	121 A. ANDREOZZI	21.881
2	2 R. TAMBURINI	26.817	2	23 F. SANDI	21.829	2	5 M. FACCANI	13.693	2	23 F. SANDI	21.970
3	12 M. RINALDI	26.837	3	2 R. TAMBURINI	21.897	3	14 K. MANFREDI	13.693	3	54 T. RAZGATLIOGL	22.002
4	23 F. SANDI	26.850	4	5 M. FACCANI	21.911	4	2 R. TAMBURINI	13.700	4	12 M. RINALDI	22.004
5	5 M. FACCANI	26.911	5	70 L. VITALI	21.924	5	41 F. D'ANNUNZIO	13.722	5	5 M. FACCANI	22.025
6	70 L. VITALI	26.947	6	21 F. MARINO	21.959	6	3 S. SUCHET	13.724	6	155 F. MARCHIONNI	22.059
7	14 K. MANFREDI	27.016	7	74 K. CALIA	22.006	7	70 L. VITALI	13.735	7	14 K. MANFREDI	22.095
8	21 F. MARINO	27.069	8	54 T. RAZGATLIOGL	22.006	8	12 M. RINALDI	13.744	8	55 I. MYKHALCHYK	22.126
9	55 I. MYKHALCHYK	27.075	9	121 A. ANDREOZZI	22.023	9	21 F. MARINO	13.750	9	21 F. MARINO	22.197
10	71 M. SCHEIB	27.128	10	14 K. MANFREDI	22.040	10	74 K. CALIA	13.787	10	11 J. GUARNONI	22.199
11	7 M. FRITZ	27.148	11	57 M. JONES	22.042	11	57 M. JONES	13.806	11	12 M. RINALDI	22.209
12	41 F. D'ANNUNZIO	27.158	12	3 S. SUCHET	22.061	12	7 M. FRITZ	13.811	12	70 L. VITALI	22.225
13	74 K. CALIA	27.170	13	71 M. SCHEIB	22.096	13	55 I. MYKHALCHYK	13.852	13	2 R. TAMBURINI	22.256
14	11 J. GUARNONI	27.209	14	11 J. GUARNONI	22.104	14	54 T. RAZGATLIOGL	13.857	14	7 M. FRITZ	22.266
15	31 M. FERRARI	27.222	15	41 F. D'ANNUNZIO	22.124	15	71 M. SCHEIB	13.862	15	123 L. SALVADORI	22.273
16	123 L. SALVADORI	27.266	16	55 I. MYKHALCHYK	22.149	16	31 M. FERRARI	13.882	16	74 K. CALIA	22.301
17	3 S. SUCHET	27.271	17	51 E. VIONNET	22.170	17	34 X. PINSACH	13.893	17	3 S. SUCHET	22.333
18	6 E. PUSCEDDU	27.289	18	19 J. PUFFE	22.280	18	16 G. RUIU	13.894	18	81 A. BERNARDI	22.428
19	22 S. FUGARDI	27.338	19	31 M. FERRARI	22.292	19	11 J. GUARNONI	13.899	19	19 J. PUFFE	22.433
20	155 F. MARCHIONNI	27.361	20	18 R. CECCHINI	22.329	20	22 S. FUGARDI	13.924	20	59 A. SCHACHT	22.468
21	34 X. PINSACH	27.390	21	34 X. PINSACH	22.354	21	19 J. PUFFE	13.931	21	11 J. GUARNONI	22.485
22	81 A. BERNARDI	27.397	22	7 M. FRITZ	22.416	22	121 A. ANDREOZZI	13.943	22	90 T. FINSTERBUSCH	22.508
23	54 T. RAZGATLIOGL	27.424	23	123 L. SALVADORI	22.430	23	18 R. CECCHINI	13.944	23	41 F. D'ANNUNZIO	22.541
24	59 A. SCHACHT	27.424	24	6 E. PUSCEDDU	22.430	24	123 L. SALVADORI	13.951	24	22 S. FUGARDI	22.581
25	57 M. JONES	27.428	25	155 F. MARCHIONNI	22.445	25	59 A. SCHACHT	13.954	25	71 M. SCHEIB	22.589
26	51 E. VIONNET	27.493	26	90 T. FINSTERBUSCH	22.456	26	90 T. FINSTERBUSCH	13.968	26	6 E. PUSCEDDU	22.610
27	77 W. TESSELS	27.496	27	59 A. SCHACHT	22.474	27	51 E. VIONNET	13.969	27	18 R. CECCHINI	22.611
28	90 T. FINSTERBUSCH	27.517	28	77 W. TESSELS	22.485	28	68 G. SCOTT	14.002	28	77 W. TESSELS	22.622
29	13 F. SANCHIONI	27.597	29	81 A. BERNARDI	22.492	29	81 A. BERNARDI	14.038	29	32 M. MOSER	22.654
30	92 B. LEU	27.623	30	68 G. SCOTT	22.543	30	46 M. CUDEVILLE	14.038	30	16 G. RUIU	22.700
31	18 R. CECCHINI	27.627	31	32 M. MOSER	22.560	31	155 F. MARCHIONNI	14.040	31	68 G. SCOTT	22.771
32	19 J. PUFFE	27.671	32	92 B. LEU	22.571	32	6 E. PUSCEDDU	14.044	32	46 M. CUDEVILLE	22.784
33	32 M. MOSER	27.694	33	13 F. SANCHIONI	22.638	33	77 W. TESSELS	14.045	33	34 X. PINSACH	22.834
34	46 M. CUDEVILLE	27.899	34	16 G. RUIU	22.692	34	92 B. LEU	14.050	34	92 B. LEU	22.856
35	68 G. SCOTT	28.079	35	22 S. FUGARDI	22.720	35	32 M. MOSER	14.087	35	51 E. VIONNET	22.890
36	16 G. RUIU	28.162	36	46 M. CUDEVILLE	22.732	36	66 D. UPTON	14.146	36	13 F. SANCHIONI	22.890
37	66 D. UPTON	28.322	37	66 D. UPTON	22.900	37	13 F. SANCHIONI	14.170	37	66 D. UPTON	23.020

16/06/2017

These data/results cannot be reproduced, stored and/or transmitted in whole or in part by any manner of electronic, mechanical, photocopying, recording, broadcasting or otherwise now known or herein after developed without the previous express consent by the copyright owner, except for reproduction in daily press and regular printed publications on sale to the public within 60 days of the event related to those data/results and always provided that copyright symbol appears together as follows below.

© DORNA WSBK ORGANIZATION Srl 2017

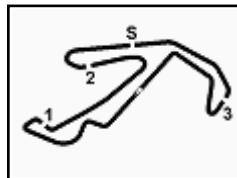

Riviera di Rimini Round, 16-17-18 June 2017

Superstock 1000 - Ideal Times Free Practice 2nd Session

Misano Circuit Sic 58 4.226 m

1 / 2

No. Rider	Nat	Bike	Seg. 1	Seg. 2	Seg. 3	Seg. 4	Seg. 5	Ideal Time		
			Diff. 1	Diff. 2	Diff. 3	Diff. 4	Diff. 5	Best Lap	Pos.	Diff.
1 23 F. SANDI	ITA	BMW S 1000 RR	26.850 0.129	21.829 0.102	13.601	12.829	22.025	1'37.134 1'37.365	2	0.231
2 121 A. ANDREOZZI	ITA	Yamaha YZF R1	26.695 0.193	22.023 0.059	13.943 0.062	12.688	21.881 0.278	1'37.230 1'37.822	5	0.592
3 12 M. RINALDI	ITA	Ducati Panigale R	26.837	21.762	13.744	13.003	22.004	1'37.350 1'37.350	1	
4 2 R. TAMBURINI	ITA	Yamaha YZF R1	26.817	21.897 0.080	13.700	13.064	22.126 0.019	1'37.604 1'37.703	4	0.099
5 5 M. FACCANI	ITA	BMW S 1000 RR	26.911	21.911	13.693	12.926	22.197	1'37.638 1'37.638	3	
6 14 K. MANFREDI	ITA	Kawasaki ZX-10RR	27.016 0.149	22.040 0.164	13.695	12.936 0.111	22.002 0.156	1'37.689 1'38.269	8	0.580
7 70 L. VITALI	ITA	Aprilia RSV4 RF	26.947 0.063	21.924 0.030	13.735 0.055	13.038 0.052	22.059	1'37.703 1'37.903	6	0.200
8 21 F. MARINO	FRA	Yamaha YZF R1	27.069	21.959 0.284	13.750	12.956	22.095 0.092	1'37.829 1'38.205	7	0.376
9 71 M. SCHEIB	CHI	Aprilia RSV4 RF	27.128 0.031	22.096 0.047	13.862	13.259	21.970	1'38.315 1'38.393	9	0.078
10 55 I. MYKHALCHYK	UKR	Kawasaki ZX-10RR	27.075 0.066	22.149	13.852 0.043	12.937 0.212	22.333	1'38.346 1'38.667	10	0.321
11 54 T. RAZGATLIOGLU	TUR	Kawasaki ZX-10RR	27.424 0.078	22.006 0.167	13.857 0.011	12.838 0.145	22.225 0.173	1'38.350 1'38.924	16	0.574
12 74 K. CALIA	ITA	Suzuki GSX-R1000	27.170	22.006 0.126	13.787	13.151 0.070	22.301 0.083	1'38.415 1'38.694	11	0.279
13 3 S. SUCHET	SUI	BMW S 1000 RR	27.271 0.128	22.061 0.138	13.724 0.060	13.158	22.209 0.037	1'38.423 1'38.786	14	0.363
14 31 M. FERRARI	ITA	BMW S 1000 RR	27.222	22.292 0.053	13.882 0.056	12.840 0.129	22.256	1'38.492 1'38.730	13	0.238
15 57 M. JONES	AUS	Ducati Panigale R	27.428 0.108	22.042	13.806 0.020	12.961	22.266 0.095	1'38.503 1'38.726	12	0.223
16 41 F. D'ANNUNZIO	ITA	BMW S 1000 RR	27.158 0.314	22.124 0.175	13.722 0.128	13.238	22.273	1'38.515 1'39.132	17	0.617
17 11 J. GUARNONI	FRA	Kawasaki ZX-10RR	27.209 0.027	22.104	13.899 0.122	13.190 0.055	22.199	1'38.601 1'38.805	15	0.204
18 7 M. FRITZ	GER	Yamaha YZF R1	27.148	22.416	13.811 0.098	13.074 0.230	22.622 0.014	1'39.071 1'39.413	18	0.342
19 123 L. SALVADORI	ITA	Yamaha YZF R1	27.266	22.430 0.139	13.951 0.062	13.097 0.051	22.428	1'39.172 1'39.424	19	0.252
20 155 F. MARCHIONNI	ITA	Yamaha YZF R1	27.361 0.079	22.445	14.040 0.070	12.934	22.508	1'39.288 1'39.437	20	0.149
21 59 A. SCHACHT	DEN	Ducati Panigale R	27.424	22.474 0.047	13.954 0.051	13.185 0.086	22.433 0.145	1'39.470 1'39.799	21	0.329
22 81 A. BERNARDI	ITA	Yamaha YZF R1	27.397 0.206	22.492 0.152	14.038	13.166	22.468 0.109	1'39.561 1'40.028	26	0.467
23 6 E. PUSCEDDU	ITA	BMW S 1000 RR	27.289 0.318	22.430 0.015	14.044	13.272	22.589	1'39.624 1'39.957	25	0.333
24 18 R. CECCHINI	ITA	Kawasaki ZX-10RR	27.627 0.279	22.329 0.309	13.944 0.041	13.282	22.485 0.015	1'39.667 1'40.311	28	0.644
25 51 E. VIONNET	SUI	BMW S 1000 RR	27.493 0.242	22.170	13.969 0.033	13.508 0.157	22.541 0.006	1'39.681 1'40.119	27	0.438
26 34 X. PINSACH	ESP	Kawasaki ZX-10RR	27.390	22.354	13.893 0.094	13.454 0.026	22.611	1'39.702 1'39.822	22	0.120
27 19 J. PUFFE	GER	BMW S 1000 RR	27.671 0.016	22.280 0.086	13.931 0.024	13.169 0.082	22.654	1'39.705 1'39.913	23	0.208
28 90 T. FINSTERBUSCH	GER	Kawasaki ZX-10RR	27.517	22.456 0.123	13.968	13.206 0.074	22.581	1'39.728 1'39.925	24	0.197
29 77 W. TESSELS	NED	Kawasaki ZX-10RR	27.496 0.057	22.485 0.368	14.045 0.015	13.340	22.610 0.075	1'39.976 1'40.491	29	0.515
30 22 S. FUGARDI	ITA	Yamaha YZF R1	27.338 0.321	22.720	13.924 0.126	13.258 0.215	22.784 0.016	1'40.024 1'40.702	30	0.678
31 92 B. LEU	SUI	Yamaha YZF R1	27.623 0.109	22.571	14.050 0.148	13.501 0.023	22.856 0.046	1'40.601 1'40.927	31	0.326
32 32 M. MOSER	GER	Kawasaki ZX-10RR	27.694	22.560	14.087 0.084	13.398 0.189	22.890 0.101	1'40.629 1'41.003	32	0.374
33 13 F. SANCHIONI	ITA	BMW S 1000 RR	27.597 0.214	22.638 0.125	14.170 0.004	13.524	22.834 0.021	1'40.763 1'41.127	33	0.364

16/06/2017

These data/results cannot be reproduced, stored and/or transmitted in whole or in part by any manner of electronic, mechanical, photocopying, recording, broadcasting or otherwise now known or herein after developed without the previous express consent by the copyright owner, except for reproduction in daily press and regular printed publications on sale to the public within 60 days of the event related to those data/results and always provided that copyright symbol appears together as follows below.

© DORNA WSBK ORGANIZATION Srl 2017

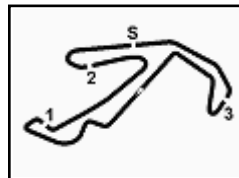

Riviera di Rimini Round, 16-17-18 June 2017

Superstock 1000 - Ideal Times Free Practice 2nd Session

 Misano Circuit Sic 58 4.226 m
 2 / 2

No. Rider	Nat	Bike	Seg. 1	Seg. 2	Seg. 3	Seg. 4	Seg. 5	Ideal Time			
			Diff. 1	Diff. 2	Diff. 3	Diff. 4	Diff. 5	Best Lap	Pos.	Diff.	
34	68 G. SCOTT	AUS	Kawasaki ZX-10RR	28.079 0.110	22.543 0.088	14.002 0.186	13.410 0.151	22.771 0.041	1'40.805	35	0.576
35	16 G. RUIU	ITA	Suzuki GSX-R1000	28.162	22.692 0.010	13.894 0.244	13.405 0.320	22.700	1'40.853	36	0.574
36	46 M. CUDEVILLE	FRA	Kawasaki ZX-10RR	27.899	22.732	14.038 0.270	13.422	22.890 0.074	1'40.981	34	0.344
37	66 D. UPTON	RSA	Kawasaki ZX-10RR	28.322 0.032	22.900 0.209	14.146 0.047	13.659 0.004	23.020 0.111	1'42.047	37	0.403
Overall Ideal Time			26.695	21.762	13.601	12.688	21.881	1'36.627			

16/06/2017
 These data/results cannot be reproduced, stored and/or transmitted in whole or in part by any manner of electronic, mechanical, photocopying, recording, broadcasting or otherwise now known or herein after developed without the previous express consent by the copyright owner, except for reproduction in daily press and regular printed publications on sale to the public within 60 days of the event related to those data/results and always provided that copyright symbol appears together as follows below.
 © DORNA WSBK ORGANIZATION Srl 2017



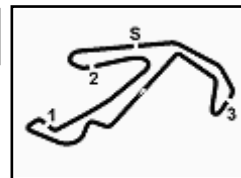

Riviera di Rimini Round, 16-17-18 June 2017
Superstock 1000 - Weather Report Free Practice 2nd Session

Misano Circuit Sic 58 4.226 m

Session started 13:45 Session ended 14:25

Air Temperature

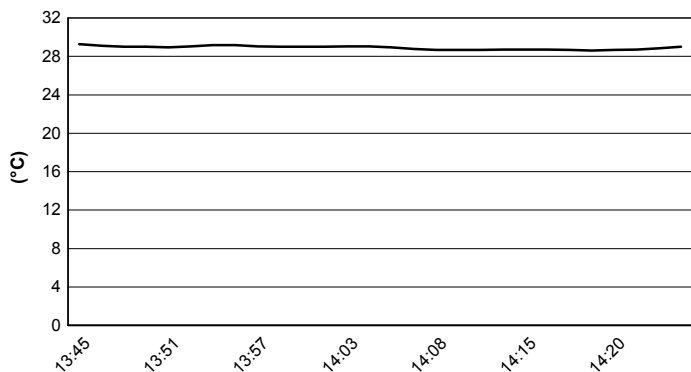

Track Temperature

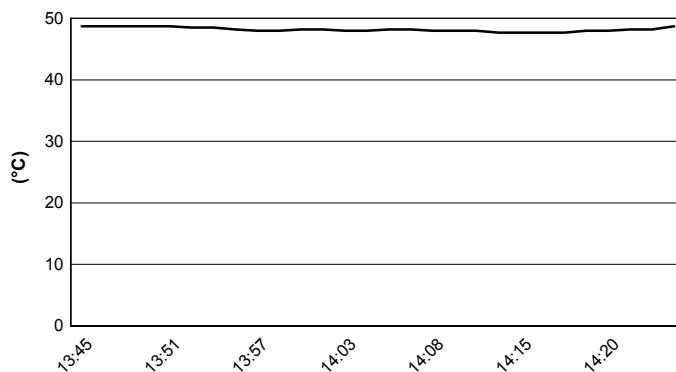

Air Pressure

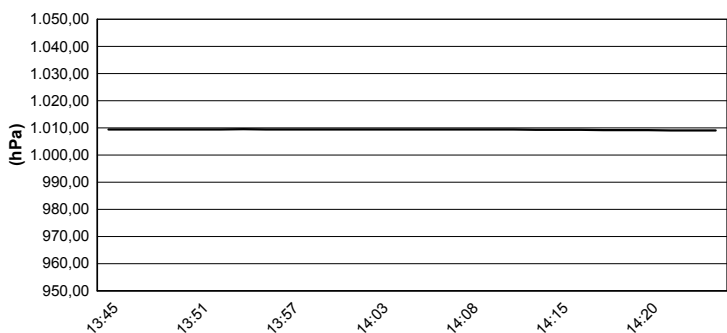

Humidity

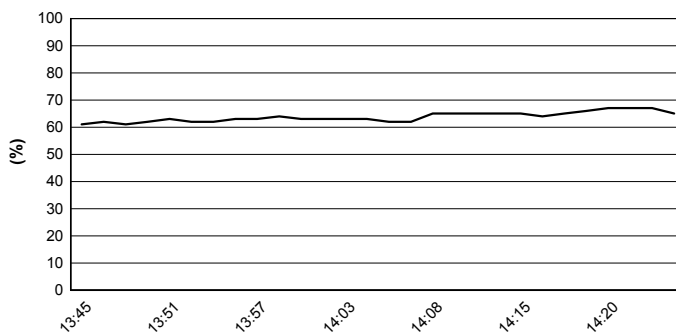

Wind Speed

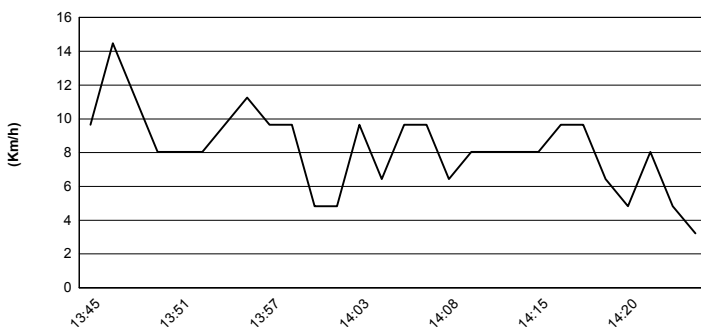

Wind Direction

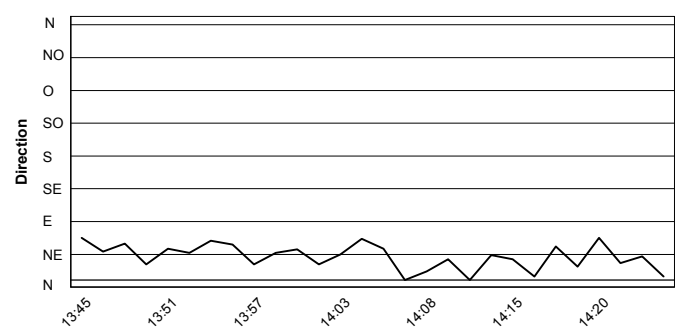

16/06/2017

These data/results cannot be reproduced, stored and/or transmitted in whole or in part by any manner of electronic, mechanical, photocopying, recording, broadcasting or otherwise now known or herein after developed without the previous express consent by the copyright owner, except for reproduction in daily press and regular printed publications on sale to the public within 60 days of the event related to those data/results and always provided that copyright symbol appears together as follows below.

© DORNA WSBK ORGANIZATION Srl 2017



Official Tyre Supplier



Official Timekeeper