



Riviera di Rimini Round, 16-17-18 June 2017

Superstock 1000 - Results Warm Up

Misano Circuit Sic 58.4.226 m

1 / 2

No.	Rider	Nat	Team	Bike	Time	Gap	Rel.	Laps	Speed	
									Avg	Max
1	23 F. SANDI	ITA	Berclaz Racing Team	BMW S 1000 RR	1'37.362			8	156,258	259,0
2	21 F. MARINO	FRA	PATA Yamaha Official STK 1000 Team	Yamaha YZF R1	1'37.680	0.318	0.318	9	155,749	256,5
3	5 M. FACCANI	ITA	Althea BMW Racing Team	BMW S 1000 RR	1'37.727	0.365	0.047	8	155,674	255,3
4	121 A. ANDREOZZI	ITA	Speed Action by Andreozzi R.C.	Yamaha YZF R1	1'37.755	0.393	0.028	8	155,630	256,5
5	70 L. VITALI	ITA	Nuova M2 Racing	Aprilia RSV4 RF	1'37.797	0.435	0.042	8	155,563	256,5
6	54 T. RAZGATLIOGLU	TUR	Kawasaki Puccetti Racing	Kawasaki ZX-10RR	1'37.859	0.497	0.062	8	155,464	257,8
7	2 R. TAMBURINI	ITA	PATA Yamaha Official STK 1000 Team	Yamaha YZF R1	1'37.893	0.531	0.034	8	155,410	259,6
8	12 M. RINALDI	ITA	Aruba.it Racing - Junior Team	Ducati Panigale R	1'37.936	0.574	0.043	6	155,342	257,8
9	41 F. D'ANNUNZIO	ITA	FDA Racing Team	BMW S 1000 RR	1'37.955	0.593	0.019	9	155,312	259,6
10	71 M. SCHEIB	CHI	Nuova M2 Racing	Aprilia RSV4 RF	1'37.996	0.634	0.041	8	155,247	254,7
11	14 K. MANFREDI	ITA	DDM by BWG_Bike & Motor RT_Grimaldi	Kawasaki ZX-10RR	1'38.031	0.669	0.035	8	155,192	254,7
12	55 I. MYKHALCHYK	UKR	TripleM Racing	Kawasaki ZX-10RR	1'38.249	0.887	0.218	9	154,847	253,5
13	57 M. JONES	AUS	Aruba.it Racing - Junior Team	Ducati Panigale R	1'38.280	0.918	0.031	8	154,799	258,4
14	11 J. GUARNONI	FRA	Pedercini Racing Kawasaki	Kawasaki ZX-10RR	1'38.370	1.008	0.090	7	154,657	254,1
15	6 E. PUSCEDDU	ITA	D.K.Racing	BMW S 1000 RR	1'38.603	1.241	0.233	8	154,291	255,3
16	74 K. CALIA	ITA	Phoenix Suzuki Racing	Suzuki GSX-R1000	1'38.663	1.301	0.060	9	154,198	258,4
17	155 F. MARCHIONNI	ITA	Speed Action by Andreozzi R.C.	Yamaha YZF R1	1'38.709	1.347	0.046	8	154,126	252,3
18	31 M. FERRARI	ITA	2R Road Racing	BMW S 1000 RR	1'38.946	1.584	0.237	8	153,757	259,6
19	59 A. SCHACHT	DEN	EAB Schacht Racing Team	Ducati Panigale R	1'38.950	1.588	0.004	6	153,750	254,7
20	7 M. FRITZ	GER	Bayer-Bikerbox Yamaichi	Yamaha YZF R1	1'39.053	1.691	0.103	7	153,591	255,9
21	77 W. TESSELS	NED	Agro On-Benjan-Kawasaki	Kawasaki ZX-10RR	1'39.078	1.716	0.025	8	153,552	252,9
22	123 L. SALVADORI	ITA	Tucci Racing Team	Yamaha YZF R1	1'39.089	1.727	0.011	3	153,535	249,4
23	34 X. PINSACH	ESP	ETG Racing	Kawasaki ZX-10RR	1'39.457	2.095	0.368	8	152,967	254,1
24	19 J. PUFFE	GER	Althea MF84	BMW S 1000 RR	1'39.469	2.107	0.012	8	152,948	256,5
25	3 S. SUCHET	SUI	Berclaz Racing Team	BMW S 1000 RR	1'39.531	2.169	0.062	3	152,853	259,0
26	81 A. BERNARDI	ITA	TheBlackSheepTeam	Yamaha YZF R1	1'39.542	2.180	0.011	9	152,836	250,6
27	16 G. RUIU	ITA	Phoenix Suzuki Racing	Suzuki GSX-R1000	1'39.549	2.187	0.007	9	152,825	256,5
28	18 R. CECCHINI	ITA	DDM by BWG_Bike & Motor RT_Grimaldi	Kawasaki ZX-10RR	1'39.638	2.276	0.089	8	152,689	252,3
29	51 E. VIONNET	SUI	Motors Vionnet	BMW S 1000 RR	1'39.666	2.304	0.028	4	152,646	253,5
30	90 T. FINSTERBUSCH	GER	Agro On-Benjan-Kawasaki	Kawasaki ZX-10RR	1'39.720	2.358	0.054	8	152,563	252,9
31	68 G. SCOTT	AUS	Agro On-Benjan-Kawasaki	Kawasaki ZX-10RR	1'39.938	2.576	0.218	8	152,230	254,7
32	32 M. MOSER	GER	TripleM Racing	Kawasaki ZX-10RR	1'40.510	3.148	0.572	8	151,364	248,8
33	92 B. LEU	SUI	Team Trasimeno	Yamaha YZF R1	1'40.599	3.237	0.089	8	151,230	256,5
34	22 S. FUGARDI	ITA	FM Moto Racing	Yamaha YZF R1	1'41.052	3.690	0.453	8	150,552	252,9
35	66 D. UPTON	RSA	DDM by BWG_Bike & Motor RT_Grimaldi	Kawasaki ZX-10RR	1'41.624	4.262	0.572	6	149,705	252,3
36	46 M. CUDEVILLE	FRA	Leader Team Flembbo	Kawasaki ZX-10RR	1'41.914	4.552	0.290	7	149,279	251,7

AIR	Humidity:	35%	Temp:	26°C
TRACK	Condition:	Dry	Temp:	36°C

Records	Pole	2015	L.Savadori	1'36.384	157,840	Km/h
	Race (RC)	2016	R.De Rosa	1'36.725	157,290	Km/h
	Circuit	2015	L.Savadori	1'36.384	157,840	Km/h

Start 18/06/2017 10:00 End 10:17 The results are provisional until the end of the time limit for protests and appeals and the completion of the technical checks.

These data/results cannot be reproduced, stored and/or transmitted in whole or in part by any manner of electronic, mechanical, photocopying, recording, broadcasting or otherwise now known or herein after developed without the previous express consent by the copyright owner, except for reproduction in daily press and regular printed publications on sale to the public within 60 days of the event related to those data/results and always provided that copyright symbol appears together as follows below.

© DORNA WSBK ORGANIZATION Srl 2017



Riviera di Rimini Round, 16-17-18 June 2017

Superstock 1000 - Results Warm Up

Misano Circuit Sic 58 4.226 m

2 / 2

Session Highlights

Local Time	No. Rider	Description
10.00.00		Start
10.06.57	92 B. LEU	Lap Cancelled (1'41.211) - Exceeded Track Limits - Turn 11
10.07.14	121 A. ANDREOZZI	Lap Cancelled (1'45.349) - Exceeded Track Limits - Turn 11
10.07.22	123 L. SALVADORI	Crashed - Turn 2
10.10.00	16 G. RUIU	Lap Cancelled (1'42.896) - Exceeded Track Limits - Turn 11
10.10.18	2 R. TAMBURINI	Lap Cancelled (1'54.935) - Exceeded Track Limits - Turn 11
10.10.46	18 R. CECCHINI	Lap Cancelled (1'41.368) - Exceeded Track Limits - Turn 11
10.11.10	90 T. FINSTERBUSCH	Lap Cancelled (1'39.509) - Exceeded Track Limits - Turn 11
10.11.46	18 R. CECCHINI	Lap Cancelled - Exceeded Track Limits - Turn 11
10.12.14	16 G. RUIU	Lap Cancelled - Exceeded Track Limits - Turn 11
10.13.30	3 S. SUCHET	Technical Problem - Turn 1
10.15.26	54 T. RAZGATLIOGLU	Lap Cancelled (1'43.207) - Exceeded Track Limits - Turn 11
10.15.33	74 K. CALIA	Lap Cancelled - Exceeded Track Limits - Turn 11
10.17.00		End Of Session

Fastest Laps Sequence

No.	Rider	Nat	Team	Bike	Local Time	Time	Gap	Avg
54	T. RAZGATLIOGLU	TUR	Kawasaki Puccetti Racing	Kawasaki ZX-10RR	10:03'31.549	1'39.349		153,133
14	K. MANFREDI	ITA	DDM by BWG_Bike & Motor RT_Grimaldi	Kawasaki ZX-10RR	10:03'31.721	1'39.212	-0.137	153,344
57	M. JONES	AUS	Aruba.it Racing - Junior Team	Ducati Panigale R	10:04'15.755	1'38.602	-0.610	154,293
23	F. SANDI	ITA	Berclaz Racing Team	BMW S 1000 RR	10:04'29.868	1'38.240	-0.362	154,862
70	L. VITALI	ITA	Nuova M2 Racing	Aprilia RSV4 RF	10:05'16.726	1'38.115	-0.125	155,059
23	F. SANDI	ITA	Berclaz Racing Team	BMW S 1000 RR	10:06'07.576	1'37.708	-0.407	155,705
21	F. MARINO	FRA	PATA Yamaha Official STK 1000 Team	Yamaha YZF R1	10:07'50.845	1'37.680	-0.028	155,749
23	F. SANDI	ITA	Berclaz Racing Team	BMW S 1000 RR	10:09'31.844	1'37.392	-0.288	156,210
23	F. SANDI	ITA	Berclaz Racing Team	BMW S 1000 RR	10:12'51.585	1'37.362	-0.030	156,258

Start 18/06/2017 10:00 End 10:17 The results are provisional until the end of the time limit for protests and appeals and the completion of the technical checks.

These data/results cannot be reproduced, stored and/or transmitted in whole or in part by any manner of electronic, mechanical, photocopying, recording, broadcasting or otherwise now known or herein after developed without the previous express consent by the copyright owner, except for reproduction in daily press and regular printed publications on sale to the public within 60 days of the event related to those data/results and always provided that copyright symbol appears together as follows below.

© DORNA WSBK ORGANIZATION Srl 2017

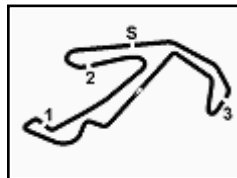

Riviera di Rimini Round, 16-17-18 June 2017

Superstock 1000 - Ideal Times Warm Up

Misano Circuit Sic 58 4.226 m

1 / 2

No.	Rider	Nat	Bike	Seg. 1	Seg. 2	Seg. 3	Seg. 4	Seg. 5	Ideal Time		
				Diff. 1	Diff. 2	Diff. 3	Diff. 4	Diff. 5	Best Lap	Pos.	Diff.
1	23 F. SANDI	ITA	BMW S 1000 RR	26.941	21.932 0.045	13.424 0.054	13.059	21.834 0.073	1'37.190 1'37.362	1	0.172
2	5 M. FACCANI	ITA	BMW S 1000 RR	26.760	21.900 0.112	13.484 0.160	13.266	22.045	1'37.455 1'37.727	3	0.272
3	70 L. VITALI	ITA	Aprilia RSV4 RF	26.913 0.089	21.944	13.459	13.237 0.098	21.931 0.126	1'37.484 1'37.797	5	0.313
4	21 F. MARINO	FRA	Yamaha YZF R1	26.914	21.994 0.005	13.553 0.018	13.097	21.963 0.136	1'37.521 1'37.680	2	0.159
5	121 A. ANDREOZZI	ITA	Yamaha YZF R1	26.995 0.093	22.163 0.040	13.549 0.098	12.993	21.824	1'37.524 1'37.755	4	0.231
6	57 M. JONES	AUS	Ducati Panigale R	26.955 0.418	22.067 0.016	13.446 0.055	13.132 0.108	21.938 0.145	1'37.538 1'38.280	13	0.742
7	2 R. TAMBURINI	ITA	Yamaha YZF R1	27.078	22.023 0.056	13.417	13.274 0.045	21.809 0.191	1'37.601 1'37.893	7	0.292
8	54 T. RAZGATLIOGLU	TUR	Kawasaki ZX-10RR	27.127 0.069	21.943 0.095	13.499	13.016 0.039	22.048 0.023	1'37.633 1'37.859	6	0.226
9	12 M. RINALDI	ITA	Ducati Panigale R	26.994 0.066	22.045 0.005	13.606	13.305 0.119	21.796	1'37.746 1'37.936	8	0.190
10	71 M. SCHEIB	CHI	Aprilia RSV4 RF	27.042 0.084	21.907	13.536	13.423	21.890 0.114	1'37.798 1'37.996	10	0.198
11	41 F. D'ANNUNZIO	ITA	BMW S 1000 RR	27.130 0.033	22.074	13.401	13.227	22.034 0.056	1'37.866 1'37.955	9	0.089
12	14 K. MANFREDI	ITA	Kawasaki ZX-10RR	27.179	22.013	13.590	13.180 0.053	21.931 0.085	1'37.893 1'38.031	11	0.138
13	55 I. MYKHALCHYK	UKR	Kawasaki ZX-10RR	26.961 0.123	22.115	13.629 0.036	13.287 0.030	22.030 0.038	1'38.022 1'38.249	12	0.227
14	11 J. GUARNONI	FRA	Kawasaki ZX-10RR	27.034 0.020	22.271	13.568 0.048	13.388 0.039	21.938 0.064	1'38.199 1'38.370	14	0.171
15	74 K. CALIA	ITA	Suzuki GSX-R1000	27.235 0.095	22.133 0.095	13.616 0.060	13.326	22.097 0.006	1'38.407 1'38.663	16	0.256
16	6 E. PUSCEDDU	ITA	BMW S 1000 RR	27.265	22.271	13.644 0.019	13.345	22.059	1'38.584 1'38.603	15	0.019
17	155 F. MARCHIONNI	ITA	Yamaha YZF R1	27.203	22.480 0.022	13.671	13.133	22.115 0.085	1'38.602 1'38.709	17	0.107
18	7 M. FRITZ	GER	Yamaha YZF R1	27.199 0.093	22.448 0.130	13.576 0.046	13.357 0.104	22.066 0.034	1'38.646 1'39.053	20	0.407
19	31 M. FERRARI	ITA	BMW S 1000 RR	27.302 0.189	22.395 0.035	13.702	13.160 0.031	22.116 0.016	1'38.675 1'38.946	18	0.271
20	59 A. SCHACHT	DEN	Ducati Panigale R	27.332 0.029	22.422 0.075	13.638	13.256	22.106 0.092	1'38.754 1'38.950	19	0.196
21	3 S. SUCHET	SUI	BMW S 1000 RR	27.349	22.281 0.026	13.570 0.010	13.522	22.114 0.659	1'38.836 1'39.531	25	0.695
22	77 W. TESSELS	NED	Kawasaki ZX-10RR	27.251 0.037	22.375 0.039	13.707 0.118	13.430 0.005	22.116	1'38.879 1'39.078	21	0.199
23	123 L. SALVADORI	ITA	Yamaha YZF R1	27.304	22.492 0.034	13.701 0.074	13.377	22.107	1'38.981 1'39.089	22	0.108
24	34 X. PINSACH	ESP	Kawasaki ZX-10RR	27.455 0.120	22.379 0.047	13.723 0.063	13.414	22.256	1'39.227 1'39.457	23	0.230
25	18 R. CECCHINI	ITA	Kawasaki ZX-10RR	27.337	22.617 0.057	13.737 0.093	13.396	22.192 0.209	1'39.279 1'39.638	28	0.359
26	19 J. PUFFE	GER	BMW S 1000 RR	27.505	22.525 0.017	13.703 0.063	13.325 0.056	22.240 0.035	1'39.298 1'39.469	24	0.171
27	81 A. BERNARDI	ITA	Yamaha YZF R1	27.396	22.664	13.780	13.441 0.145	22.116	1'39.397 1'39.542	26	0.145
28	16 G. RUIU	ITA	Suzuki GSX-R1000	27.724	22.484 0.054	13.737	13.343	22.207	1'39.495 1'39.549	27	0.054
29	90 T. FINSTERBUSCH	GER	Kawasaki ZX-10RR	27.690	22.467 0.128	13.682 0.068	13.492	22.193	1'39.524 1'39.720	30	0.196
30	51 E. VIONNET	SUI	BMW S 1000 RR	27.651	22.391 0.003	13.703 0.014	13.641 0.007	22.256	1'39.642 1'39.666	29	0.024
31	68 G. SCOTT	AUS	Kawasaki ZX-10RR	27.825	22.459 0.109	13.587	13.518 0.179	22.261	1'39.650 1'39.938	31	0.288
32	32 M. MOSER	GER	Kawasaki ZX-10RR	27.696	22.761 0.023	13.838 0.193	13.509 0.002	22.456 0.032	1'40.260 1'40.510	32	0.250
33	92 B. LEU	SUI	Yamaha YZF R1	27.809 0.209	22.607	13.913 0.060	13.536	22.407 0.058	1'40.272 1'40.599	33	0.327

18/06/2017

These data/results cannot be reproduced, stored and/or transmitted in whole or in part by any manner of electronic, mechanical, photocopying, recording, broadcasting or otherwise now known or herein after developed without the previous express consent by the copyright owner, except for reproduction in daily press and regular printed publications on sale to the public within 60 days of the event related to those data/results and always provided that copyright symbol appears together as follows below.

© DORNA WSBK ORGANIZATION Srl 2017

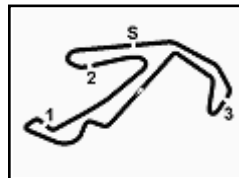

Riviera di Rimini Round, 16-17-18 June 2017

Superstock 1000 - Ideal Times Warm Up

 Misano Circuit Sic 58 4.226 m
2 / 2

No. Rider	Nat	Bike	Seg. 1	Seg. 2	Seg. 3	Seg. 4	Seg. 5	Ideal Time			
			Diff. 1	Diff. 2	Diff. 3	Diff. 4	Diff. 5	Best Lap	Pos.	Diff.	
34	22 S. FUGARDI	ITA	Yamaha YZF R1	27.835 0.243	22.855 0.117	13.788 0.044	13.597 0.084	22.489	1'40.564	34	0.488
35	66 D. UPTON	RSA	Kawasaki ZX-10RR	28.135	22.897	13.854 0.067	13.936 0.052	22.586 0.097	1'41.408	35	0.216
36	46 M. CUDEVILLE	FRA	Kawasaki ZX-10RR	28.210	22.965 0.135	13.960 0.051	13.773	22.820	1'41.728	36	0.186
			Overall Ideal Time	26.760	21.900	13.401	12.993	21.796	1'36.850		

18/06/2017
 These data/results cannot be reproduced, stored and/or transmitted in whole or in part by any manner of electronic, mechanical, photocopying, recording, broadcasting or otherwise now known or herein after developed without the previous express consent by the copyright owner, except for reproduction in daily press and regular printed publications on sale to the public within 60 days of the event related to those data/results and always provided that copyright symbol appears together as follows below.
 © DORNA WSBK ORGANIZATION Srl 2017





Riviera di Rimini Round, 16-17-18 June 2017
Superstock 1000 - Weather Report Warm Up

Misano Circuit Sic 58 4.226 m

Session started 10:00 Session ended 10:17

Air Temperature

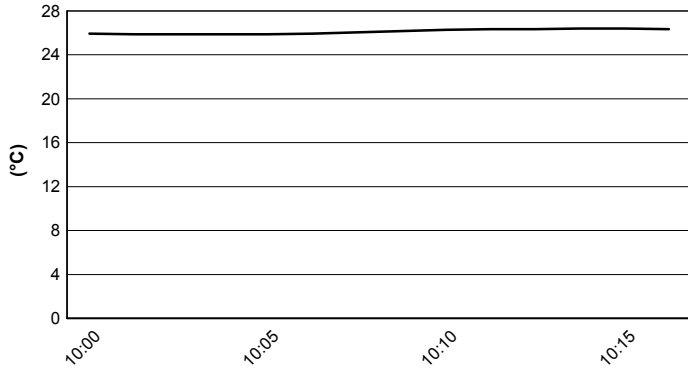

Track Temperature

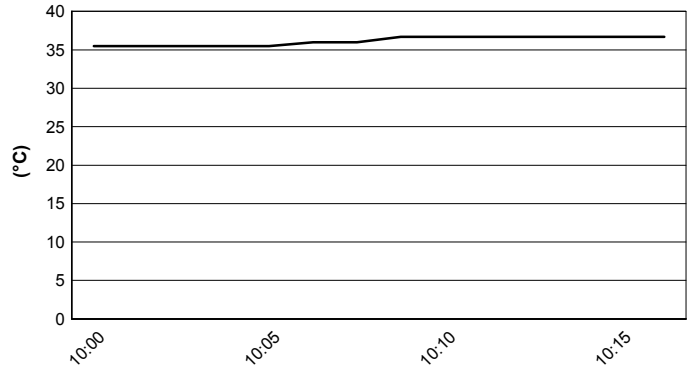

Air Pressure

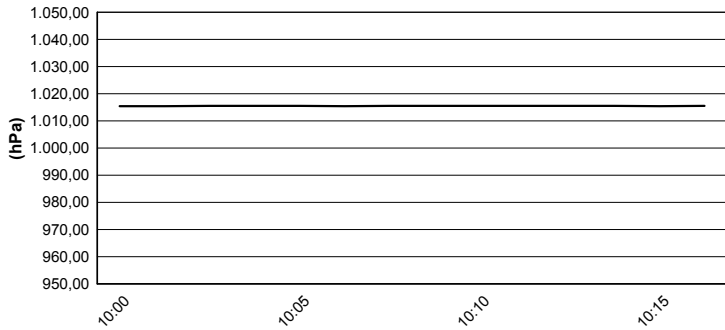

Humidity

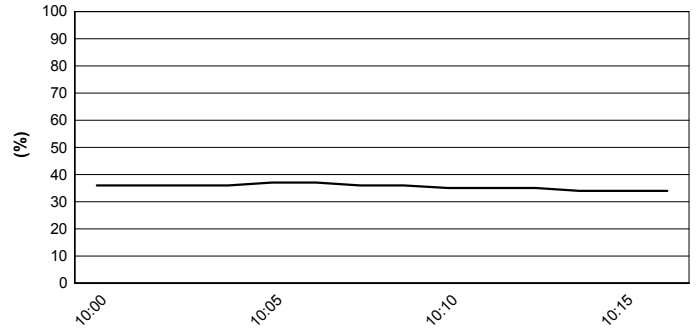

Wind Speed

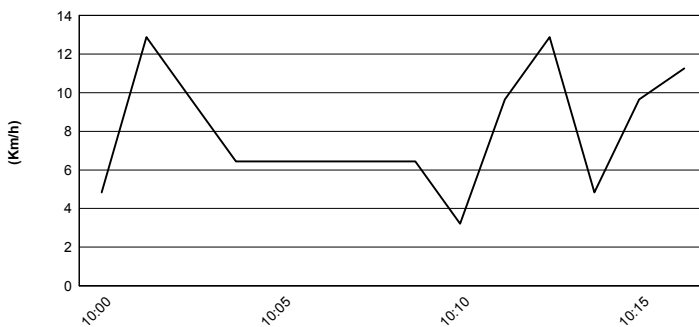

Wind Direction

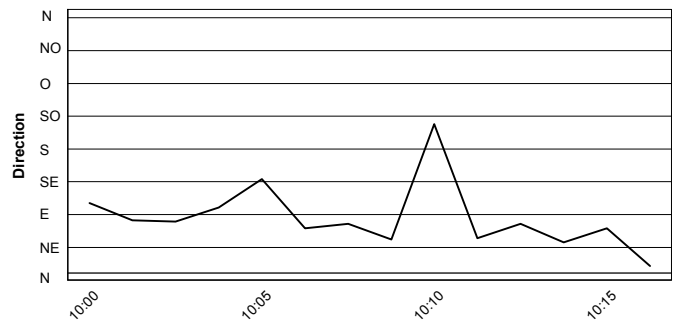

18/06/2017

These data/results cannot be reproduced, stored and/or transmitted in whole or in part by any manner of electronic, mechanical, photocopying, recording, broadcasting or otherwise now known or herein after developed without the previous express consent by the copyright owner, except for reproduction in daily press and regular printed publications on sale to the public within 60 days of the event related to those data/results and always provided that copyright symbol appears together as follows below.

© DORNA WSBK ORGANIZATION Srl 2017



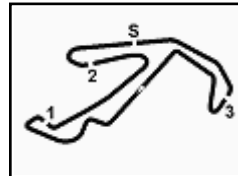

Misano Circuit Sic 58 4.226 m

Riviera di Rimini Round, 16-17-18 June 2017

Superstock 1000 - Starting Grid

15 Laps x 4,226 km = 63,390 km

1	12 RINALDI M. Ducati 1'37.237	2	2 TAMBURINI R. Yamaha 1'37.305	3	5 FACCANI M. BMW 1'37.332
2	121 ANDREOZZI A. Yamaha 1'37.414	4	57 JONES M. Ducati 1'37.597	6	21 MARINO F. Yamaha 1'37.613
3	70 VITALI L. Aprilia 1'37.650	8	54 RAZGATLIOGLU T. Kawasaki 1'37.761	9	11 GUARNONI J. Kawasaki 1'37.887
4	23 SANDI F. BMW 1'37.910	10	71 SCHEIB M. Aprilia 1'38.051	12	3 SUCHET S. BMW 1'38.134
5	31 FERRARI M. BMW 1'38.211	14	14 MANFREDI K. Kawasaki 1'38.224	15	41 D'ANNUNZIO F. BMW 1'38.452
6	74 CALIA K. Suzuki 1'38.626	16	123 SALVADORI L. Yamaha 1'38.649	18	55 MYKHALCHYK I. Kawasaki 1'38.677
7	59 SCHACHT A. Ducati 1'38.717	19	18 CECCHINI R. Kawasaki 1'38.739	21	7 FRITZ M. Yamaha 1'38.846
8	81 BERNARDI A. Yamaha 1'38.847	22	19 PUFFE J. BMW 1'38.957	24	51 VIONNET E. BMW 1'39.013
9	155 MARCHIONNI F. Yamaha 1'39.098	25	6 PUSCEDDU E. BMW 1'39.159	27	90 FINSTERBUSCH T. Kawasaki 1'39.257
10	16 RUIU G. Suzuki 1'39.594	28	34 PINSACH X. Kawasaki 1'39.843	30	77 TESSELS W. Kawasaki 1'39.969
11	22 FUGARDI S. Yamaha 1'39.969	31	32 MOSER M. Kawasaki 1'40.036	33	68 SCOTT G. Kawasaki 1'40.258
12	46 CUDEVILLE M. Kawasaki 1'40.711	34	92 LEU B. Yamaha 1'40.963	36	66 UPTON D. Kawasaki 1'41.921

18/06/2017 Jury President

..... Race Director

These data/results cannot be reproduced, stored and/or transmitted in whole or in part by any manner of electronic, mechanical, photocopying, recording, broadcasting or otherwise now known or herein after developed without the previous express consent by the copyright owner, except for reproduction in daily press and regular printed publications on sale to the public within 60 days of the event related to those data/results and always provided that copyright symbol appears together as follows below.

© DORNA WSBK ORGANIZATION Srl 2017

FICR PERUGIA TIMING



Official Tyre Supplier



Official Timekeeper