



TT Circuit Assen 4.542 m

1 / 2

Dutch Round, 28-29-30 April 2017

World Superbike - Results Superpole 1

| No. | Rider | Nat | Team | Bike | Time | Gap | Rel. | Laps | Speed | |
|-----|--------------------|-----|-------------------------------------|-------------------|-----------------|-------|-------|------|---------|--------------|
| | | | | | | | | | Avg | Max |
| 1* | 12 X. FORÉS | ESP | BARNI Racing Team | Ducati Panigale R | 1'35.562 | | | 6 | 171,106 | 287,7 |
| 2* | 69 N. HAYDEN | USA | Red Bull Honda World Superbike Team | Honda CBR1000RR | 1'35.638 | 0.076 | 0.076 | 6 | 170,970 | 283,1 |
| 3 | 88 R. KRUMMENACHER | SUI | Kawasaki Puccetti Racing | Kawasaki ZX-10RR | 1'35.721 | 0.159 | 0.083 | 6 | 170,821 | 283,1 |
| 4 | 15 A. DE ANGELIS | RSM | Pedercini Racing SC-Project | Kawasaki ZX-10RR | 1'35.828 | 0.266 | 0.107 | 6 | 170,631 | 285,0 |
| 5 | 40 R. RAMOS | ESP | Team Kawasaki Go Eleven | Kawasaki ZX-10RR | 1'36.363 | 0.801 | 0.535 | 6 | 169,683 | 285,0 |
| 6 | 6 S. BRADL | GER | Red Bull Honda World Superbike Team | Honda CBR1000RR | 1'36.432 | 0.870 | 0.069 | 5 | 169,562 | 286,5 |
| 7 | 36 L. MERCADO | ARG | IODARacing | Aprilia RSV4 RF | 1'36.473 | 0.911 | 0.041 | 6 | 169,490 | 292,0 |
| 8 | 35 R. DE ROSA | ITA | Althea BMW Racing Team | BMW S 1000 RR | 1'36.489 | 0.927 | 0.016 | 6 | 169,462 | 286,5 |
| 9 | 84 R. RUSSO | ITA | Guandalini Racing | Yamaha YZF R1 | 1'36.885 | 1.323 | 0.396 | 6 | 168,769 | 277,6 |
| 10 | 37 O. JEZEK | CZE | Grillini Racing Team | Kawasaki ZX-10RR | 1'36.895 | 1.333 | 0.010 | 6 | 168,752 | 283,9 |
| 11 | 86 A. BADOVINI | ITA | Grillini Racing Team | Kawasaki ZX-10RR | 1'37.510 | 1.948 | 0.615 | 5 | 167,687 | 281,6 |

* Qualified to Superpole 2

| | | | | |
|-------|------------|-----|-------|------|
| AIR | Humidity: | 62% | Temp: | 9°C |
| TRACK | Condition: | Dry | Temp: | 16°C |

| | | | | | | |
|---------|---------------|------|-------|----------|---------|------|
| Records | Pole (SP2) | 2014 | L.Baz | 1'34.357 | 173,290 | Km/h |
| | Race (RC1) | 2015 | J.Rea | 1'35.889 | 170,520 | Km/h |
| | Circuit (SP2) | 2014 | L.Baz | 1'34.357 | 173,290 | Km/h |

29/04/2017 Start End The results are provisional until the end of the time limit for protests and appeals
10:30 10:47 and the completion of the technical checks.

These data/results cannot be reproduced, stored and/or transmitted in whole or in part by any manner of electronic, mechanical, photocopying, recording, broadcasting or otherwise now known or herein after developed without the previous express consent by the copyright owner, except for reproduction in daily press and regular printed publications on sale to the public within 60 days of the event related to those data/results and always provided that copyright symbol appears together as follows below.

© DORNA WSBK ORGANIZATION Srl 2017



Dutch Round, 28-29-30 April 2017

World Superbike - Results Superpole 1

Session Highlights

| Local Time | No. Rider | Description |
|------------|----------------|--|
| 10.30.00 | | Start |
| 10.33.42 | 40 R. RAMOS | Lap Cancelled - Exit Track Limits - Turn 8 |
| 10.34.53 | 86 A. BADOVINI | Lap Cancelled - Exit Track Limits - Turn 8 |
| 10.43.55 | 36 L. MERCADO | On the Gravel - Re-Joined - Turn 5 |
| 10.46.19 | 69 N. HAYDEN | Lap Cancelled (1'35.906) - Exceeding Track Limits - Turn 8 |
| 10.47.11 | | End Of Session |

Fastest Laps Sequence

| No. | Rider | Nat | Team | Bike | Local Time | Time | Gap | Avg |
|-----|-----------------|-----|-------------------------------------|-------------------|--------------|-----------------|--------|---------|
| 86 | A. BADOVINI | ITA | Grillini Racing Team | Kawasaki ZX-10RR | 10:33'24.627 | 1'37.510 | | 167,687 |
| 12 | X. FORÉS | ESP | BARNI Racing Team | Ducati Panigale R | 10:34'00.022 | 1'36.519 | -0.991 | 169,409 |
| 12 | X. FORÉS | ESP | BARNI Racing Team | Ducati Panigale R | 10:35'35.938 | 1'35.916 | -0.603 | 170,474 |
| 88 | R. KRUMMENACHER | SUI | Kawasaki Puccetti Racing | Kawasaki ZX-10RR | 10:35'39.856 | 1'35.832 | -0.084 | 170,624 |
| 69 | N. HAYDEN | USA | Red Bull Honda World Superbike Team | Honda CBR1000RR | 10:46'11.692 | 1'35.638 | -0.194 | 170,970 |
| 12 | X. FORÉS | ESP | BARNI Racing Team | Ducati Panigale R | 10:46'17.685 | 1'35.562 | -0.076 | 171,106 |

Start 10:30 End 10:47 The results are provisional until the end of the time limit for protests and appeals and the completion of the technical checks.

These data/results cannot be reproduced, stored and/or transmitted in whole or in part by any manner of electronic, mechanical, photocopying, recording, broadcasting or otherwise now known or herein after developed without the previous express consent by the copyright owner, except for reproduction in daily press and regular printed publications on sale to the public within 60 days of the event related to those data/results and always provided that copyright symbol appears together as follows below.

© DORNA WSBK ORGANIZATION Srl 2017

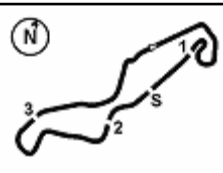

TT Circuit Assen 4.542 m

Dutch Round, 28-29-30 April 2017 World Superbike - Best Sector & Speed Superpole 1

BEST LAP

| | | | |
|----|--------------------|-------------------|----------|
| 1 | 12 X. FORÉS | Ducati Panigale R | 1'35.562 |
| 2 | 69 N. HAYDEN | Honda CBR1000RR | 1'35.638 |
| 3 | 88 R. KRUMMENACHER | Kawasaki ZX-10RR | 1'35.721 |
| 4 | 15 A. DE ANGELIS | Kawasaki ZX-10RR | 1'35.828 |
| 5 | 40 R. RAMOS | Kawasaki ZX-10RR | 1'36.363 |
| 6 | 6 S. BRADL | Honda CBR1000RR | 1'36.432 |
| 7 | 36 L. MERCADO | Aprilia RSV4 RF | 1'36.473 |
| 8 | 35 R. DE ROSA | BMW S 1000 RR | 1'36.489 |
| 9 | 84 R. RUSSO | Yamaha YZF R1 | 1'36.885 |
| 10 | 37 O. JEZEK | Kawasaki ZX-10RR | 1'36.895 |
| 11 | 86 A. BADOVINI | Kawasaki ZX-10RR | 1'37.510 |

SPEED

| | | | |
|----|--------------------|-------------------|-------|
| 1 | 36 L. MERCADO | Aprilia RSV4 RF | 292.0 |
| 2 | 12 X. FORÉS | Ducati Panigale R | 287.7 |
| 3 | 6 S. BRADL | Honda CBR1000RR | 286.5 |
| 4 | 35 R. DE ROSA | BMW S 1000 RR | 286.5 |
| 5 | 40 R. RAMOS | Kawasaki ZX-10RR | 285.0 |
| 6 | 15 A. DE ANGELIS | Kawasaki ZX-10RR | 285.0 |
| 7 | 37 O. JEZEK | Kawasaki ZX-10RR | 283.9 |
| 8 | 69 N. HAYDEN | Honda CBR1000RR | 283.1 |
| 9 | 88 R. KRUMMENACHER | Kawasaki ZX-10RR | 283.1 |
| 10 | 86 A. BADOVINI | Kawasaki ZX-10RR | 281.6 |
| 11 | 84 R. RUSSO | Yamaha YZF R1 | 277.6 |

SEG. 1

| | | |
|----|------------------|--------|
| 1 | 69 N. HAYDEN | 31.391 |
| 2 | 88 R. KRUMMENAC | 31.479 |
| 3 | 12 X. FORÉS | 31.571 |
| 4 | 15 A. DE ANGELIS | 31.640 |
| 5 | 35 R. DE ROSA | 31.748 |
| 6 | 40 R. RAMOS | 31.825 |
| 7 | 6 S. BRADL | 31.874 |
| 8 | 37 O. JEZEK | 31.960 |
| 9 | 36 L. MERCADO | 31.966 |
| 10 | 84 R. RUSSO | 31.970 |
| 11 | 86 A. BADOVINI | 32.152 |

SEG. 2

| | | |
|----|------------------|-------|
| 1 | 36 L. MERCADO | 5.091 |
| 2 | 12 X. FORÉS | 5.113 |
| 3 | 40 R. RAMOS | 5.125 |
| 4 | 6 S. BRADL | 5.145 |
| 5 | 35 R. DE ROSA | 5.161 |
| 6 | 88 R. KRUMMENAC | 5.164 |
| 7 | 37 O. JEZEK | 5.168 |
| 8 | 69 N. HAYDEN | 5.196 |
| 9 | 15 A. DE ANGELIS | 5.206 |
| 10 | 86 A. BADOVINI | 5.208 |
| 11 | 84 R. RUSSO | 5.274 |

SEG. 3

| | | |
|----|------------------|-------|
| 1 | 12 X. FORÉS | 9.150 |
| 2 | 69 N. HAYDEN | 9.238 |
| 3 | 86 A. BADOVINI | 9.307 |
| 4 | 88 R. KRUMMENAC | 9.307 |
| 5 | 36 L. MERCADO | 9.340 |
| 6 | 15 A. DE ANGELIS | 9.344 |
| 7 | 35 R. DE ROSA | 9.348 |
| 8 | 37 O. JEZEK | 9.376 |
| 9 | 84 R. RUSSO | 9.390 |
| 10 | 6 S. BRADL | 9.402 |
| 11 | 40 R. RAMOS | 9.422 |

SEG. 4

| | | |
|----|------------------|--------|
| 1 | 69 N. HAYDEN | 27.554 |
| 2 | 15 A. DE ANGELIS | 27.554 |
| 3 | 12 X. FORÉS | 27.592 |
| 4 | 88 R. KRUMMENAC | 27.601 |
| 5 | 40 R. RAMOS | 27.706 |
| 6 | 84 R. RUSSO | 27.728 |
| 7 | 35 R. DE ROSA | 27.799 |
| 8 | 36 L. MERCADO | 27.832 |
| 9 | 6 S. BRADL | 27.908 |
| 10 | 37 O. JEZEK | 27.937 |
| 11 | 86 A. BADOVINI | 28.173 |

SEG. 5

| | | |
|----|------------------|--------|
| 1 | 12 X. FORÉS | 22.062 |
| 2 | 15 A. DE ANGELIS | 22.084 |
| 3 | 6 S. BRADL | 22.103 |
| 4 | 88 R. KRUMMENAC | 22.120 |
| 5 | 36 L. MERCADO | 22.205 |
| 6 | 69 N. HAYDEN | 22.253 |
| 7 | 40 R. RAMOS | 22.285 |
| 8 | 35 R. DE ROSA | 22.299 |
| 9 | 84 R. RUSSO | 22.398 |
| 10 | 86 A. BADOVINI | 22.419 |
| 11 | 37 O. JEZEK | 22.454 |

29/04/2017

These data/results cannot be reproduced, stored and/or transmitted in whole or in part by any manner of electronic, mechanical, photocopying, recording, broadcasting or otherwise now known or herein after developed without the previous express consent by the copyright owner, except for reproduction in daily press and regular printed publications on sale to the public within 60 days of the event related to those data/results and always provided that copyright symbol appears together as follows below.

© DORNA WSBK ORGANIZATION Srl 2017

FICR PERUGIA TIMING

Official Tyre Supplier



Official Timekeeper

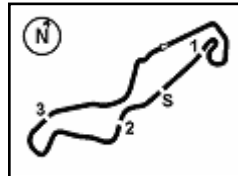

TT Circuit Assen 4.542 m

Dutch Round, 28-29-30 April 2017

World Superbike - Ideal Times Superpole 1

| No. | Rider | Nat | Bike | Seg. 1 | Seg. 2 | Seg. 3 | Seg. 4 | Seg. 5 | Ideal Time | | |
|---------------------------|--------------------|-----|-------------------|-----------------|----------------|-----------------------|-----------------|---------------|-----------------------------|------|-------|
| | | | | Diff. 1 | Diff. 2 | Diff. 3 | Diff. 4 | Diff. 5 | Best Lap | Pos. | Diff. |
| 1 | 12 X. FORÉS | ESP | Ducati Panigale R | 31.571 | 5.113 | 9.150 0.047 | 27.592 0.027 | 22.062 | 1'35.488 1'35.562 | 1 | 0.074 |
| 2 | 69 N. HAYDEN | USA | Honda CBR1000RR | 31.391 | 5.196 0.006 | 9.238 | 27.554 | 22.253 | 1'35.632 1'35.638 | 2 | 0.006 |
| 3 | 88 R. KRUMMENACHER | SUI | Kawasaki ZX-10RR | 31.479 0.050 | 5.164 | 9.307 | 27.601 | 22.120 | 1'35.671 1'35.721 | 3 | 0.050 |
| 4 | 15 A. DE ANGELIS | RSM | Kawasaki ZX-10RR | 31.640 | 5.206 | 9.344 | 27.554 | 22.084 | 1'35.828 1'35.828 | 4 | |
| 5 | 35 R. DE ROSA | ITA | BMW S 1000 RR | 31.748 0.134 | 5.161 | 9.348 | 27.799 | 22.299 | 1'36.355 1'36.489 | 8 | 0.134 |
| 6 | 40 R. RAMOS | ESP | Kawasaki ZX-10RR | 31.825 | 5.125 | 9.422 | 27.706 | 22.285 | 1'36.363 1'36.363 | 5 | |
| 7 | 6 S. BRADL | GER | Honda CBR1000RR | 31.874 | 5.145 | 9.402 | 27.908 | 22.103 | 1'36.432 1'36.432 | 6 | |
| 8 | 36 L. MERCADO | ARG | Aprilia RSV4 RF | 31.966 | 5.091 | 9.340 | 27.832 0.039 | 22.205 | 1'36.434 1'36.473 | 7 | 0.039 |
| 9 | 84 R. RUSSO | ITA | Yamaha YZF R1 | 31.970 | 5.274 0.062 | 9.390 0.063 | 27.728 | 22.398 | 1'36.760 1'36.885 | 9 | 0.125 |
| 10 | 37 O. JEZEK | CZE | Kawasaki ZX-10RR | 31.960 | 5.168 | 9.376 | 27.937 | 22.454 | 1'36.895 1'36.895 | 10 | |
| 11 | 86 A. BADOVINI | ITA | Kawasaki ZX-10RR | 32.152 0.083 | 5.208 0.106 | 9.307 0.062 | 28.173 | 22.419 | 1'37.259 1'37.510 | 11 | 0.251 |
| Overall Ideal Time | | | | 31.391 | 5.091 | 9.150 | 27.554 | 22.062 | 1'35.248 | | |

29/04/2017

These data/results cannot be reproduced, stored and/or transmitted in whole or in part by any manner of electronic, mechanical, photocopying, recording, broadcasting or otherwise now known or herein after developed without the previous express consent by the copyright owner, except for reproduction in daily press and regular printed publications on sale to the public within 60 days of the event related to those data/results and always provided that copyright symbol appears together as follows below.

© DORNA WSBK ORGANIZATION Srl 2017

FICR PERUGIA TIMING

Official Tyre Supplier



Official Timekeeper

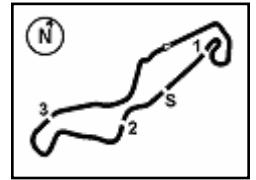

TT Circuit Assen 4.542 m

1 / 1

Dutch Round, 28-29-30 April 2017

World Superbike - Chronological Analysis Superpole 1

| 1° 12 X. FORÉS (1'35.562) | | | | | | | | |
|---------------------------|---------------|--------------|--------------|---------------|---------------|-----------------|--------------|--------------|
| Lap | Seg. 1 | Seg. 2 | Seg. 3 | Seg. 4 | Seg. 5 | Lap Time | km/h | Local Time |
| 1 | 31.965 | 5.290 | 10.153 | 29.654 | 22.387 | 1'36.519 | 278.7 | 10:32'23.503 |
| 2 | 31.667 | 5.214 | 9.242 | 27.883 | 22.215 | 1'35.916 | 282.0 | 10:35'35.938 |
| 3 | 31.745 | 5.221 | 9.227 | 28.145 | 34.114 | 1'48.452 P | 280.2 | 10:37'24.390 |
| 4 | 4'22.377 | 5.320 | 9.735 | 40.578 | 23.839 | 5'41.849 P | 277.6 | 10:43'06.239 |
| 5 | 31.896 | 5.172 | 9.150 | 27.592 | 22.074 | 1'35.884 | 282.7 | 10:44'42.123 |
| 6 | 31.571 | 5.113 | 9.197 | 27.619 | 22.062 | 1'35.562 | 287.7 | 10:46'17.685 |

| 2° 69 N. HAYDEN (1'35.638) | | | | | | | | |
|----------------------------|---------------|--------------|--------------|---------------|---------------|-----------------|--------------|--------------|
| Lap | Seg. 1 | Seg. 2 | Seg. 3 | Seg. 4 | Seg. 5 | Lap Time | km/h | Local Time |
| 1 | 31.718 | 5.357 | 10.224 | 29.334 | 23.350 | 1'36.620 | 271.3 | 10:32'45.251 |
| 2 | 31.578 | 5.254 | 9.335 | 27.745 | 22.328 | 1'36.240 | 276.2 | 10:35'58.111 |
| 3 | 33.236 | 5.333 | 10.150 | 28.645 | 33.080 | 1'50.444 P | 271.7 | 10:37'48.555 |
| 4 | 3'43.901 | 17.280 | 15.203 | 31.958 | 23.251 | 5'11.593 P | 277.6 | 10:43'00.148 |
| 5 | 31.445 | 5.196 | 9.299 | 27.692 | 22.274 | 1'35.906 C | 283.1 | 10:44'36.054 |
| 6 | 31.391 | 5.202 | 9.238 | 27.554 | 22.253 | 1'35.638 | 282.0 | 10:46'11.692 |

| 3° 88 R. KRUMMENACHER (1'35.721) | | | | | | | | |
|----------------------------------|---------------|--------------|--------------|---------------|---------------|-----------------|-------|--------------|
| Lap | Seg. 1 | Seg. 2 | Seg. 3 | Seg. 4 | Seg. 5 | Lap Time | km/h | Local Time |
| 1 | 31.761 | 5.328 | 10.076 | 29.440 | 23.967 | 1'36.822 | 272.0 | 10:32'27.202 |
| 2 | 31.479 | 5.229 | 9.508 | 27.878 | 22.446 | 1'35.832 | 283.1 | 10:35'39.856 |
| 3 | 34.985 | 6.293 | 10.056 | 28.704 | 32.992 | 1'53.030 P | 244.5 | 10:37'32.886 |
| 4 | 4'01.048 | 14.232 | 11.483 | 29.746 | 23.493 | 5'20.002 P | 135.1 | 10:42'52.888 |
| 5 | 37.102 | 5.323 | 9.795 | 28.186 | 22.981 | 1'43.387 | 275.2 | 10:44'36.275 |
| 6 | 31.529 | 5.164 | 9.307 | 27.601 | 22.120 | 1'35.721 | 282.4 | 10:46'11.996 |

| 4° 15 A. DE ANGELIS (1'35.828) | | | | | | | | |
|--------------------------------|---------------|--------------|--------------|---------------|---------------|-----------------|--------------|--------------|
| Lap | Seg. 1 | Seg. 2 | Seg. 3 | Seg. 4 | Seg. 5 | Lap Time | km/h | Local Time |
| 1 | 40.552 | 6.969 | 10.431 | 31.557 | 23.243 | 1'52.752 | 245.6 | 10:34'03.229 |
| 2 | 31.737 | 5.207 | 9.443 | 27.828 | 22.359 | 1'36.574 | 285.0 | 10:35'39.803 |
| 3 | 38.843 | 6.313 | 10.416 | 29.146 | 34.385 | 1'59.103 P | 242.6 | 10:37'38.906 |
| 4 | 3'40.610 | 10.889 | 11.351 | 32.237 | 24.409 | 4'59.496 P | 147.5 | 10:42'38.402 |
| 5 | 41.860 | 7.372 | 10.980 | 36.963 | 22.973 | 2'00.148 | 237.0 | 10:44'38.550 |
| 6 | 31.640 | 5.206 | 9.344 | 27.554 | 22.084 | 1'35.828 | 285.0 | 10:46'14.378 |

| 5° 40 R. RAMOS (1'36.363) | | | | | | | | |
|---------------------------|---------------|--------------|--------------|---------------|---------------|-----------------|--------------|--------------|
| Lap | Seg. 1 | Seg. 2 | Seg. 3 | Seg. 4 | Seg. 5 | Lap Time | km/h | Local Time |
| 1 | 31.942 | 5.353 | 9.801 | 37.661 | 24.549 | 2'00.148 | 237.0 | 10:44'38.550 |
| 2 | 31.869 | 5.236 | 9.505 | 27.973 | 22.531 | 1'37.114 | 279.4 | 10:35'14.531 |
| 3 | 32.883 | 5.295 | 9.427 | 28.413 | 32.773 | 1'48.791 P | 276.9 | 10:37'03.322 |
| 4 | 4'22.038 | 18.351 | 16.146 | 29.662 | 23.385 | 5'49.582 P | 261.4 | 10:42'52.904 |
| 5 | 35.735 | 6.197 | 9.743 | 31.260 | 22.818 | 1'45.753 | 261.4 | 10:44'38.657 |
| 6 | 31.825 | 5.125 | 9.422 | 27.706 | 22.285 | 1'36.363 | 285.0 | 10:46'15.020 |

| 6° 6 S. BRADL (1'36.432) | | | | | | | | |
|--------------------------|---------------|--------------|--------------|---------------|---------------|-----------------|--------------|--------------|
| Lap | Seg. 1 | Seg. 2 | Seg. 3 | Seg. 4 | Seg. 5 | Lap Time | km/h | Local Time |
| 1 | 32.081 | 5.353 | 10.457 | 29.700 | 23.400 | 1'37.295 | 280.5 | 10:37'28.634 |
| 2 | 32.265 | 5.215 | 9.866 | 28.460 | 32.142 | 1'47.948 P | 281.6 | 10:39'16.582 |
| 3 | 2'09.339 | 13.488 | 21.186 | 29.760 | 23.178 | 3'36.951 P | 240.7 | 10:42'53.533 |
| 4 | 38.119 | 5.515 | 9.694 | 28.230 | 22.530 | 1'44.088 | 278.4 | 10:44'37.621 |
| 5 | 31.874 | 5.145 | 9.402 | 27.908 | 22.103 | 1'36.432 | 286.5 | 10:46'14.053 |

| 7° 36 L. MERCADO (1'36.473) | | | | | | | | |
|-----------------------------|---------------|--------------|--------------|---------------|---------------|-----------------|--------------|--------------|
| Lap | Seg. 1 | Seg. 2 | Seg. 3 | Seg. 4 | Seg. 5 | Lap Time | km/h | Local Time |
| 1 | 35.215 | 6.208 | 11.794 | 33.722 | 24.144 | 1'55.058 | 247.6 | 10:34'04.715 |
| 2 | 31.966 | 5.091 | 9.340 | 27.871 | 22.205 | 1'36.473 | 292.0 | 10:35'41.188 |
| 3 | 33.395 | 5.346 | 9.748 | 28.420 | 32.735 | 1'49.644 P | 273.8 | 10:37'30.832 |
| 4 | 4'16.238 | 5.631 | 9.989 | 33.350 | 25.253 | 5'30.461 P | 268.6 | 10:43'01.293 |
| 5 | 43.685 | 5.883 | 11.281 | 31.982 | 23.256 | 1'56.087 | 249.0 | 10:44'57.380 |
| 6 | 32.163 | 5.137 | 9.380 | 27.832 | 22.441 | 1'36.953 | 286.9 | 10:46'34.333 |

| 8° 35 R. DE ROSA (1'36.489) | | | | | | | | |
|-----------------------------|---------------|--------|--------|--------|--------|------------|--------------|--------------|
| Lap | Seg. 1 | Seg. 2 | Seg. 3 | Seg. 4 | Seg. 5 | Lap Time | km/h | Local Time |
| 1 | 31.748 | 8.937 | 11.957 | 31.102 | 22.989 | 1'37.045 | 280.5 | 10:34'01.978 |
| 2 | 31.976 | 5.163 | 9.426 | 27.966 | 22.598 | 1'37.129 | 286.5 | 10:35'39.107 |
| 3 | 39.602 | 6.025 | 10.077 | 29.241 | 35.389 | 2'00.334 P | 240.7 | 10:37'39.441 |
| 4 | 3'43.927 | 9.920 | 14.240 | 44.154 | 23.249 | 5'15.490 P | 141.9 | 10:42'54.931 |

29/04/2017

P = Pits In/Out - C = Lap-Time Cancelled

These data/results cannot be reproduced, stored and/or transmitted in whole or in part by any manner of electronic, mechanical, photocopying, recording, broadcasting or otherwise now known or herein after developed without the previous express consent by the copyright owner, except for reproduction in daily press and regular printed publications on sale to the public within 60 days of the event related to those data/results and always provided that copyright symbol appears together as follows below.

© DORNA WSBK ORGANIZATION Srl 2017

Dutch Round, 28-29-30 April 2017
World Superbike - Weather Report Superpole 1

Session started 10:30 Session ended 10:47

Air Temperature

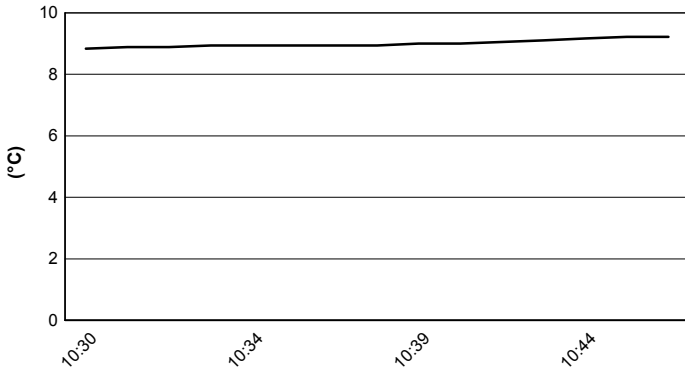

Track Temperature

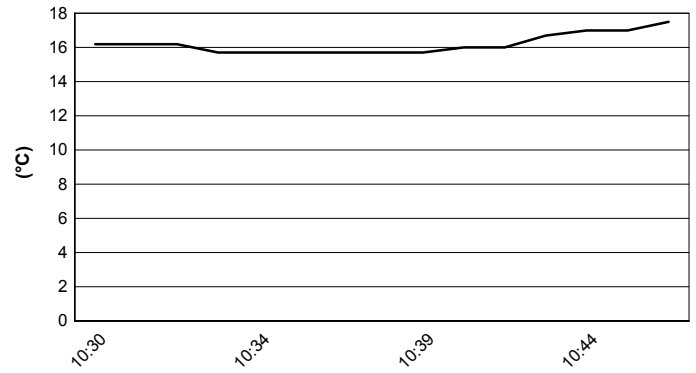

Air Pressure

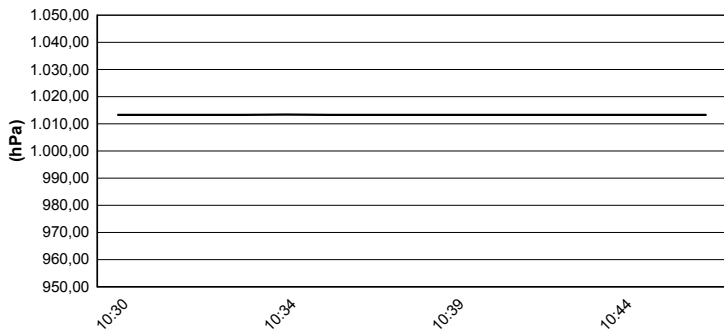

Humidity

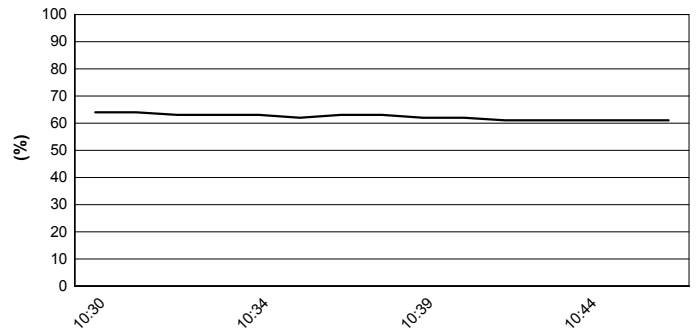

Wind Speed

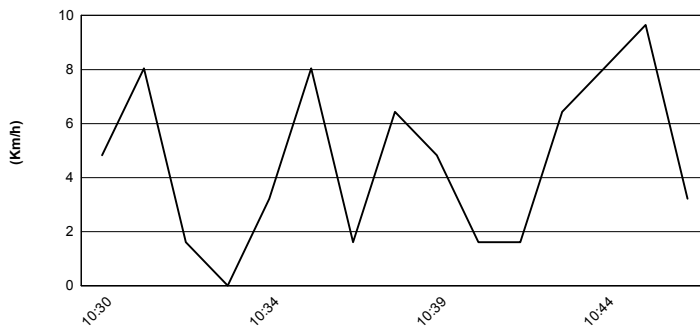

Wind Direction

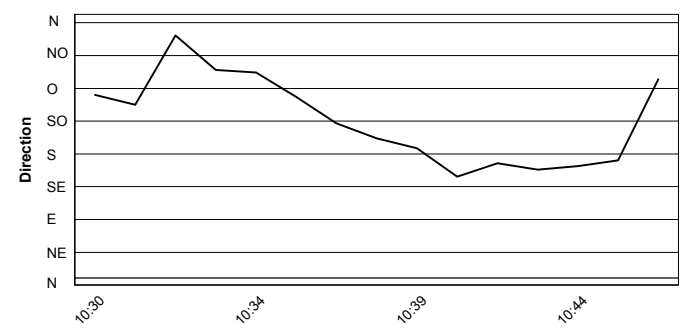

29/04/2017

These data/results cannot be reproduced, stored and/or transmitted in whole or in part by any manner of electronic, mechanical, photocopying, recording, broadcasting or otherwise now known or herein after developed without the previous express consent by the copyright owner, except for reproduction in daily press and regular printed publications on sale to the public within 60 days of the event related to those data/results and always provided that copyright symbol appears together as follows below.

© DORNA WSBK ORGANIZATION Srl 2017