

Dutch Round, 28-29-30 April 2017

World Supersport 300 - Free Practices & Superpole Combined Results

No.	Rider	Nat	Team	Bike	FP 1	FP 2	Laps	Superpole	Gap	Time	Avg	
1	25	B.	SÁNCHEZ	ESP Halcourier Racing	Yamaha YZF-R3	1'57.660	1'55.675	28	1'53.814	1'53.814	143,666	
2	75	S.	DEROUE	NED MTM HS Kawasaki	Kawasaki Ninja 300	1'58.387	1'56.055	24	1'54.257	0.443	1'54.257	143,109
3	99	P.	GRASSIA	ITA 3570 Made in CIV	Kawasaki Ninja 300	1'56.866	1'56.051	24	1'54.287	0.473	1'54.287	143,071
4	88	M.	PEREZ	ESP WILSport Racedays	Honda CBR500R	1'56.727	1'55.956	24	1'54.462	0.648	1'54.462	142,853
5	22	M.	KALININ	UKR Team MOTOXRACING	Yamaha YZF-R3	1'57.071	1'55.683	24	1'54.839	1.025	1'54.839	142,384
6	15	A.	COPPOLA	ITA SK Racing	Yamaha YZF-R3	1'56.674	1'55.151	24	1'54.847	1.033	1'54.847	142,374
7	95	G.	DE GRUTTOLA	ITA SK Racing	Yamaha YZF-R3	1'56.911	1'56.690	25	1'54.853	1.039	1'54.853	142,366
8	4	F.	DE BRUIN	NED Pearle Gebben Racing	Yamaha YZF-R3	1'58.238	1'56.380	24	1'55.030	1.216	1'55.030	142,147
9	23	M.	BASTIANELLI	ITA 3570 Made in CIV	Kawasaki Ninja 300	2'06.036	1'55.980	17	1'55.287	1.473	1'55.287	141,830
10	20	D.	LOUREIRO	RSA DS Junior Team	Kawasaki Ninja 300	1'57.600	1'55.640	23	1'55.291	1.477	1'55.291	141,825
11	6	R.	SCHOTMAN	NED GRT Yamaha WorldSSP300 Team	Yamaha YZF-R3	1'56.172	1'56.958	19	1'55.320	1.506	1'55.320	141,790
12	79	C.	TAYLOR	GBR MTM HS Kawasaki	Kawasaki Ninja 300	1'58.509	1'56.155	26	1'56.779	2.965	1'56.779	140,018
13	2	A.	CARRASCO	ESP ETG Racing	Kawasaki Ninja 300	1'56.757	1'56.192	26	1'55.411		1'55.411	141,678
14	18	A.	MURLEY	GBR Team Toth	Yamaha YZF-R3	1'59.887	1'57.067	21	1'55.806	0.395	1'55.806	141,195
15	35	A.	TRIGLIA	ITA Scuderia Maranga Racing	Honda CBR500R	1'59.237	1'56.874	26	1'55.834	0.423	1'55.834	141,161
16	51	G.	VAN STRAALEN	NED Vos - TKR Racing	Honda CBR500R	2'00.018	1'56.874	14	1'55.947	0.536	1'55.947	141,023
17	9	R.	DOORAKKERS	NED MVR Racing	Yamaha YZF-R3	2'00.078	1'56.512	25	1'55.976	0.565	1'55.976	140,988
18	13	J.	FACCO	ITA Bierreti By 2R	Yamaha YZF-R3	1'58.830	1'57.649	23	1'56.029	0.618	1'56.029	140,923
19	28	P.	GIACOMINI	ITA Terra e Moto	Yamaha YZF-R3	1'58.529	1'56.582	26	1'56.130	0.719	1'56.130	140,801
20	41	M.	GARCIA	ESP Halcourier Racing	Yamaha YZF-R3	1'58.656	1'56.625	23	1'56.293	0.882	1'56.293	140,603
21	33	D.	VALLE	ESP Halcourier Racing	Yamaha YZF-R3	1'58.600	1'58.069	27	1'56.427	1.016	1'56.427	140,442
22	87	A.	LICCIARDI	BEL Team Trasimeno	Yamaha YZF-R3	1'59.658	1'56.765	27	1'56.704	1.293	1'56.704	140,108
23	54	H.	CABUK	TUR Kawasaki Puccetti Racing	Kawasaki Ninja 300	1'57.223	1'57.847	11	1'56.761	1.350	1'56.761	140,040
24	80	A.	PONTONE	ITA IODARacing	Yamaha YZF-R3	1'58.319	1'57.734	27	1'56.995	1.584	1'56.995	139,760
25	12	A.	RUSMIPUTRO	INA Pertamina Almeria Racing Team	Yamaha YZF-R3	2'00.505	1'57.911	25	1'57.116	1.705	1'57.116	139,615
26	84	M.	CARBONERA	ITA SK Racing	Yamaha YZF-R3	2'01.904	1'56.851	24	1'57.181	1.770	1'57.181	139,538
27	52	T.	BEZUIDENHOUT	RSA Team Toth	Yamaha YZF-R3	2'00.228	1'58.453	23	1'57.596	2.185	1'57.596	139,046
28	121	K.	PATOVA	FIN Kallio Racing	Yamaha YZF-R3	1'59.415	1'57.457	28	1'57.619	2.208	1'57.619	139,018
29	17	G.	NODERER	GER Scuderia Maranga Racing	Honda CBR500R	2'00.806	1'58.116	29	1'57.767	2.356	1'57.767	138,844
30	130	R.	FERREIRA	BRA Kallio Racing	Yamaha YZF-R3	2'06.522	1'58.116	24	1'57.902	2.491	1'57.902	138,685
31	14	E.	DE LA VEGA	FRA GRT Yamaha WorldSSP300 Team	Yamaha YZF-R3	2'02.802	1'57.654	17	1'58.021	2.610	1'58.021	138,545
32	62	J.	SCHULTZ	RSA DDM by BWG_Bike & Motor RT_Grimaldi	Kawasaki Ninja 300	2'02.319	1'59.913	20	1'58.050	2.639	1'58.050	138,511
33	19	E.	ROVELLI	ITA ParkinGO DS Junior Team	Yamaha YZF-R3	2'01.025	1'58.858	14	1'58.375	2.964	1'58.375	138,131
34	7	N.	SETTIMO	ITA Bierreti By 2R	Yamaha YZF-R3	2'00.236	1'58.334	28	1'58.942	3.531	1'58.942	137,472
35	21	A.	BIDDLE	NZL Sourz Foods - Benjan Racing	Kawasaki Ninja 300	2'00.534	1'58.947	25	1'59.116	3.705	1'59.116	137,271
36	11	N.	CUPAIOLI	ITA 3ENNE#Racing	Yamaha YZF-R3	2'05.936	2'02.988	25	2'02.007	6.596	2'02.007	134,019
37	27	F.	ROVELLI	ITA ParkinGO DS Junior Team	Yamaha YZF-R3	2'01.417	1'57.982	23			1'57.982	138,591

29/04/2017

The results are provisional until the end of the time limit for protests and appeals and the completion of the technical checks.

These data/results cannot be reproduced, stored and/or transmitted in whole or in part by any manner of electronic, mechanical, photocopying, recording, broadcasting or otherwise now known or herein after developed without the previous express consent by the copyright owner, except for reproduction in daily press and regular printed publications on sale to the public within 60 days of the event related to those data/results and always provided that copyright symbol appears together as follows below.

© DORNA WSBK ORGANIZATION Srl 2017

FICR PERUGIA TIMING



Official Tyre Supplier



Official Timekeeper



5.2

WorldSSP300

116/02

REVISED 2

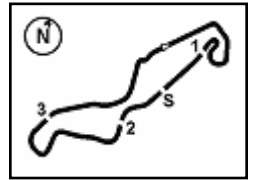

TT Circuit Assen 4.542 m

Dutch Round, 28-29-30 April 2017

World Supersport 300 - Starting Grid

12 Laps x 4,542 km = 54,504 km

1	25 SÁNCHEZ B. Yamaha 1'53.814 SP2	2	75 DEROUE S. Kawasaki 1'54.257 SP2	3	99 GRASSIA P. Kawasaki 1'54.287 SP2
2	88 PEREZ M. Honda 1'54.462 SP2	4	22 KALININ M. Yamaha 1'54.839 SP2	5	15 COPPOLA A. Yamaha 1'54.847 SP2
3	95 DE GRUTTOLA G. Yamaha 1'54.853 SP2	6	4 DE BRUIN F. Yamaha 1'55.030 SP2	7	23 BASTIANELLI M. Kawasaki 1'55.287 SP2
4	20 LOUREIRO D. Kawasaki 1'55.291 SP2	8	6 SCHOTMAN R. Yamaha 1'55.320 SP2	9	79 TAYLOR C. Kawasaki 1'56.779 SP2
5	2 CARRASCO A. Kawasaki 1'55.411 SP1	10	18 MURLEY A. Yamaha 1'55.806 SP1	11	35 TRIGLIA A. Honda 1'55.834 SP1
6	51 VAN STRAALEN G. Honda 1'55.947 SP1	12	9 DOORAKKERS R. Yamaha 1'55.976 SP1	13	13 FACCO J. Yamaha 1'56.029 SP1
7	28 GIACOMINI P. Yamaha 1'56.130 SP1	14	41 GARCIA M. Yamaha 1'56.293 SP1	14	33 VALLE D. Yamaha 1'56.427 SP1
8	87 LICCIARDI A. Yamaha 1'56.704 SP1	15	54 CABUK H. Kawasaki 1'56.761 SP1	15	80 PONTONE A. Yamaha 1'56.995 SP1
9	12 RUSMIPUTRO A. Yamaha 1'57.116 SP1	16	84 CARBONERA M. Yamaha 1'57.181 SP1	16	52 BEZUIDENHOUT T. Yamaha 1'57.596 SP1
10	121 PATOVA K. Yamaha 1'57.619 SP1	17	17 NODERER G. Honda 1'57.767 SP1	17	130 FERREIRA R. Yamaha 1'57.902 SP1
11	14 DE LA VEGA E. Yamaha 1'58.021 SP1	18	62 SCHULTZ J. Kawasaki 1'58.050 SP1	18	7 SETTIMO N. Yamaha 1'58.942 SP1
12	21 BIDDLE A. Kawasaki 1'59.116 SP1	19	11 CUPAIOLI N. Yamaha 2'02.007 SP1	19	19 ROVELLI E. Yamaha 1'58.375 SP1
13	27 ROVELLI F. Yamaha				

The N.19 (Rovelli E.) has been demoted by 3 grid positions according to Art. 1.21.2

29/04/2017 Jury President

..... Race Director

These data/results cannot be reproduced, stored and/or transmitted in whole or in part by any manner of electronic, mechanical, photocopying, recording, broadcasting or otherwise now known or herein after developed without the previous express consent by the copyright owner, except for reproduction in daily press and regular printed publications on sale to the public within 60 days of the event related to those data/results and always provided that copyright symbol appears together as follows below.

© DORNA WSBK ORGANIZATION Srl 2017

FICR PERUGIA TIMING



Official Tyre Supplier



Official Timekeeper

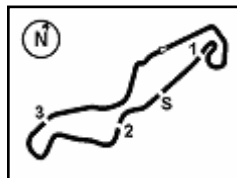

TT Circuit Assen 4.542 m

1 / 2

Dutch Round, 28-29-30 April 2017

World Supersport 300 - Results Superpole 2

No.	Rider	Nat	Team	Bike	Time	Gap	Rel.	Laps	Speed	
									Avg	Max
1	25 B. SÁNCHEZ	ESP	Halcourier Racing	Yamaha YZF-R3	1'53.814			7	143,666	181,9
2	75 S. DEROUE	NED	MTM HS Kawasaki	Kawasaki Ninja 300	1'54.257	0.443	0.443	7	143,109	179,9
3	99 P. GRASSIA	ITA	3570 Made in CIV	Kawasaki Ninja 300	1'54.287	0.473	0.030	7	143,071	172,3
4	88 M. PEREZ	ESP	WILSport Racedays	Honda CBR500R	1'54.462	0.648	0.175	7	142,853	177,4
5	22 M. KALININ	UKR	Team MOTOXRACING	Yamaha YZF-R3	1'54.839	1.025	0.377	7	142,384	176,7
6	15 A. COPPOLA	ITA	SK Racing	Yamaha YZF-R3	1'54.847	1.033	0.008	7	142,374	175,4
7	95 G. DE GRUTTOLA	ITA	SK Racing	Yamaha YZF-R3	1'54.853	1.039	0.006	7	142,366	175,1
8	4 F. DE BRUIN	NED	Pearle Gebben Racing	Yamaha YZF-R3	1'55.030	1.216	0.177	7	142,147	176,5
9	23 M. BASTIANELLI	ITA	3570 Made in CIV	Kawasaki Ninja 300	1'55.287	1.473	0.257	7	141,830	177,7
10	20 D. LOUREIRO	RSA	DS Junior Team	Kawasaki Ninja 300	1'55.291	1.477	0.004	7	141,825	174,7
11	6 R. SCHOTMAN	NED	GRT Yamaha WorldSSP300 Team	Yamaha YZF-R3	1'55.320	1.506	0.029	7	141,790	178,4
12	79 C. TAYLOR	GBR	MTM HS Kawasaki	Kawasaki Ninja 300	1'56.779	2.965	1.459	6	140,018	178,6

AIR	Humidity:	62%	Temp:	9°C
TRACK	Condition:	Dry	Temp:	16°C

29/04/2017 Start End The results are provisional until the end of the time limit for protests and appeals and the completion of the technical checks.

These data/results cannot be reproduced, stored and/or transmitted in whole or in part by any manner of electronic, mechanical, photocopying, recording, broadcasting or otherwise now known or herein after developed without the previous express consent by the copyright owner, except for reproduction in daily press and regular printed publications on sale to the public within 60 days of the event related to those data/results and always provided that copyright symbol appears together as follows below.

© DORNA WSBK ORGANIZATION Srl 2017



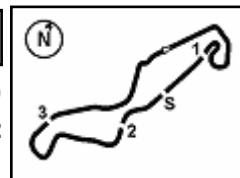

Dutch Round, 28-29-30 April 2017

World Supersport 300 - Results Superpole 2

Session Highlights

Local Time	No. Rider	Description
11.55.00		Start
12.02.33	25 B. SÁNCHEZ	Lap Cancelled (1'56.055) - Exceeding Track Limits - Turn 17
12.10.12	20 D. LOUREIRO	Lap Cancelled (1'55.762) - Exceeding Track Limits - Turn 17
12.11.01	6 R. SCHOTMAN	Under Investigation
12.12.15	79 C. TAYLOR	Technical Problem - Turn 8
12.13.15		End Of Session

Fastest Laps Sequence

No.	Rider	Nat	Team	Bike	Local Time	Time	Gap	Avg
75	S. DEROUE	NED	MTM HS Kawasaki	Kawasaki Ninja 300	11:58'56.255	1'57.906		138,680
79	C. TAYLOR	GBR	MTM HS Kawasaki	Kawasaki Ninja 300	11:58'56.373	1'57.232	-0.674	139,477
25	B. SÁNCHEZ	ESP	Halcourier Racing	Yamaha YZF-R3	11:59'00.325	1'55.774	-1.458	141,234
95	G. DE GRUTTOLA	ITA	SK Racing	Yamaha YZF-R3	11:59'34.957	1'55.726	-0.048	141,292
6	R. SCHOTMAN	NED	GRT Yamaha WorldSSP300 Team	Yamaha YZF-R3	12:00'56.132	1'55.534	-0.192	141,527
88	M. PEREZ	ESP	WILSport Racedays	Honda CBR500R	12:01'36.335	1'55.146	-0.388	142,004
22	M. KALININ	UKR	Team MOTOXRACING	Yamaha YZF-R3	12:03'03.113	1'55.097	-0.049	142,065
95	G. DE GRUTTOLA	ITA	SK Racing	Yamaha YZF-R3	12:03'29.091	1'54.853	-0.244	142,366
88	M. PEREZ	ESP	WILSport Racedays	Honda CBR500R	12:03'30.797	1'54.462	-0.391	142,853
75	S. DEROUE	NED	MTM HS Kawasaki	Kawasaki Ninja 300	12:10'45.041	1'54.257	-0.205	143,109
25	B. SÁNCHEZ	ESP	Halcourier Racing	Yamaha YZF-R3	12:10'46.608	1'53.814	-0.443	143,666

Start End The results are provisional until the end of the time limit for protests and appeals and the completion of the technical checks.

29/04/2017 11:55 12:13

These data/results cannot be reproduced, stored and/or transmitted in whole or in part by any manner of electronic, mechanical, photocopying, recording, broadcasting or otherwise now known or herein after developed without the previous express consent by the copyright owner, except for reproduction in daily press and regular printed publications on sale to the public within 60 days of the event related to those data/results and always provided that copyright symbol appears together as follows below.

© DORNA WSBK ORGANIZATION Srl 2017

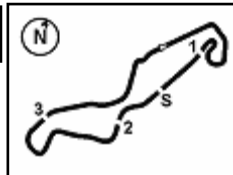

TT Circuit Assen 4.542 m

Dutch Round, 28-29-30 April 2017

World Supersport 300 - Best Sector & Speed Superpole 2

BEST LAP

1	25 B. SÁNCHEZ	Yamaha YZF-R3	1'53.814
2	75 S. DEROUE	Kawasaki Ninja 300	1'54.257
3	99 P. GRASSIA	Kawasaki Ninja 300	1'54.287
4	88 M. PEREZ	Honda CBR500R	1'54.462
5	22 M. KALININ	Yamaha YZF-R3	1'54.839
6	15 A. COPPOLA	Yamaha YZF-R3	1'54.847
7	95 G. DE GRUTTOLA	Yamaha YZF-R3	1'54.853
8	4 F. DE BRUIN	Yamaha YZF-R3	1'55.030
9	23 M. BASTIANELLI	Kawasaki Ninja 300	1'55.287
10	20 D. LOUREIRO	Kawasaki Ninja 300	1'55.291
11	6 R. SCHOTMAN	Yamaha YZF-R3	1'55.320
12	79 C. TAYLOR	Kawasaki Ninja 300	1'56.779

SPEED

1	25 B. SÁNCHEZ	Yamaha YZF-R3	181.9
2	75 S. DEROUE	Kawasaki Ninja 300	179.9
3	79 C. TAYLOR	Kawasaki Ninja 300	178.6
4	6 R. SCHOTMAN	Yamaha YZF-R3	178.4
5	23 M. BASTIANELLI	Kawasaki Ninja 300	177.7
6	88 M. PEREZ	Honda CBR500R	177.4
7	22 M. KALININ	Yamaha YZF-R3	176.7
8	4 F. DE BRUIN	Yamaha YZF-R3	176.5
9	15 A. COPPOLA	Yamaha YZF-R3	175.4
10	95 G. DE GRUTTOLA	Yamaha YZF-R3	175.1
11	20 D. LOUREIRO	Kawasaki Ninja 300	174.7
12	99 P. GRASSIA	Kawasaki Ninja 300	172.3

SEG. 1		SEG. 2		SEG. 3		SEG. 4		SEG. 5						
1	25 B. SÁNCHEZ	36.582	1	4 F. DE BRUIN	7.964	1	22 M. KALININ	10.735	1	99 P. GRASSIA	31.384	1	75 S. DEROUE	26.534
2	88 M. PEREZ	36.748	2	6 R. SCHOTMAN	7.978	2	25 B. SÁNCHEZ	10.769	2	22 M. KALININ	31.467	2	25 B. SÁNCHEZ	26.852
3	99 P. GRASSIA	36.803	3	25 B. SÁNCHEZ	8.004	3	95 G. DE GRUTTOL	10.792	3	88 M. PEREZ	31.471	3	99 P. GRASSIA	26.902
4	15 A. COPPOLA	36.871	4	75 S. DEROUE	8.013	4	4 F. DE BRUIN	10.792	4	15 A. COPPOLA	31.482	4	88 M. PEREZ	26.929
5	20 D. LOUREIRO	36.950	5	23 M. BASTIANELLI	8.049	5	6 R. SCHOTMAN	10.869	5	4 F. DE BRUIN	31.576	5	4 F. DE BRUIN	26.999
6	22 M. KALININ	36.998	6	88 M. PEREZ	8.053	6	20 D. LOUREIRO	10.888	6	25 B. SÁNCHEZ	31.607	6	6 R. SCHOTMAN	27.008
7	23 M. BASTIANELLI	37.006	7	22 M. KALININ	8.060	7	88 M. PEREZ	10.905	7	75 S. DEROUE	31.622	7	95 G. DE GRUTTOL	27.025
8	6 R. SCHOTMAN	37.075	8	79 C. TAYLOR	8.075	8	15 A. COPPOLA	10.905	8	95 G. DE GRUTTOL	31.638	8	22 M. KALININ	27.057
9	75 S. DEROUE	37.150	9	95 G. DE GRUTTOL	8.103	9	99 P. GRASSIA	10.919	9	23 M. BASTIANELLI	31.725	9	23 M. BASTIANELLI	27.117
10	4 F. DE BRUIN	37.163	10	99 P. GRASSIA	8.176	10	75 S. DEROUE	10.926	10	6 R. SCHOTMAN	31.795	10	15 A. COPPOLA	27.164
11	95 G. DE GRUTTOL	37.171	11	15 A. COPPOLA	8.200	11	23 M. BASTIANELLI	10.939	11	20 D. LOUREIRO	31.876	11	79 C. TAYLOR	27.272
12	79 C. TAYLOR	37.504	12	20 D. LOUREIRO	8.207	12	79 C. TAYLOR	11.092	12	79 C. TAYLOR	31.897	12	20 D. LOUREIRO	27.316

29/04/2017

These data/results cannot be reproduced, stored and/or transmitted in whole or in part by any manner of electronic, mechanical, photocopying, recording, broadcasting or otherwise now known or herein after developed without the previous express consent by the copyright owner, except for reproduction in daily press and regular printed publications on sale to the public within 60 days of the event related to those data/results and always provided that copyright symbol appears together as follows below.

© DORNA WSBK ORGANIZATION Srl 2017

FICR PERUGIA TIMING



Official Tyre Supplier



Official Timekeeper

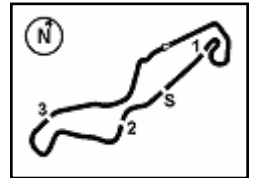

TT Circuit Assen 4.542 m

Dutch Round, 28-29-30 April 2017

World Supersport 300 - Ideal Times Superpole 2

No.	Rider	Nat	Bike	Seg. 1	Seg. 2	Seg. 3	Seg. 4	Seg. 5	Ideal Time		
				Diff. 1	Diff. 2	Diff. 3	Diff. 4	Diff. 5	Best Lap	Pos.	Diff.
1	25 B. SÁNCHEZ	ESP	Yamaha YZF-R3	36.582	8.004	10.769	31.607	26.852	1'53.814	1	
2	88 M. PEREZ	ESP	Honda CBR500R	36.748 0.045	8.053 0.192	10.905 0.119	31.471	26.929	1'54.106	4	0.356
3	99 P. GRASSIA	ITA	Kawasaki Ninja 300	36.803	8.176	10.919 0.035	31.384	26.902 0.068	1'54.184	3	0.103
4	75 S. DEROUE	NED	Kawasaki Ninja 300	37.150	8.013 0.012	10.926	31.622	26.534	1'54.245	2	0.012
5	22 M. KALININ	UKR	Yamaha YZF-R3	36.998 0.149	8.060	10.735	31.467	27.057 0.373	1'54.317	5	0.522
6	4 F. DE BRUIN	NED	Yamaha YZF-R3	37.163 0.244	7.964	10.792 0.086	31.576	26.999 0.206	1'54.494	8	0.536
7	15 A. COPPOLA	ITA	Yamaha YZF-R3	36.871 0.157	8.200 0.023	10.905 0.045	31.482	27.164	1'54.622	6	0.225
8	6 R. SCHOTMAN	NED	Yamaha YZF-R3	37.075 0.011	7.978 0.288	10.869 0.224	31.795	27.008 0.072	1'54.725	11	0.595
9	95 G. DE GRUTTOLA	ITA	Yamaha YZF-R3	37.171 0.124	8.103	10.792	31.638	27.025	1'54.729	7	0.124
10	23 M. BASTIANELLI	ITA	Kawasaki Ninja 300	37.006 0.241	8.049 0.173	10.939 0.037	31.725	27.117	1'54.836	9	0.451
11	20 D. LOUREIRO	RSA	Kawasaki Ninja 300	36.950	8.207 0.018	10.888 0.022	31.876	27.316 0.014	1'55.237	10	0.054
12	79 C. TAYLOR	GBR	Kawasaki Ninja 300	37.504 0.049	8.075 0.093	11.092 0.165	31.897 0.197	27.272 0.435	1'55.840	12	0.939
Overall Ideal Time				36.582	7.964	10.735	31.384	26.534	1'53.199		

29/04/2017

These data/results cannot be reproduced, stored and/or transmitted in whole or in part by any manner of electronic, mechanical, photocopying, recording, broadcasting or otherwise now known or herein after developed without the previous express consent by the copyright owner, except for reproduction in daily press and regular printed publications on sale to the public within 60 days of the event related to those data/results and always provided that copyright symbol appears together as follows below.

© DORNA WSBK ORGANIZATION Srl 2017

FKR PERUGIA TIMING

Official Tyre Supplier



Official Timekeeper

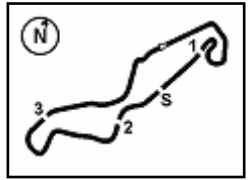

TT Circuit Assen 4.542 m

Dutch Round, 28-29-30 April 2017

World Supersport 300 - Weather Report Superpole 2

Session started 11:55 Session ended 12:13

Air Temperature

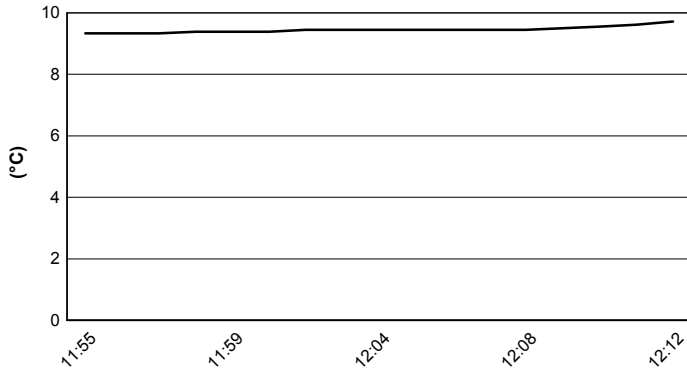

Track Temperature

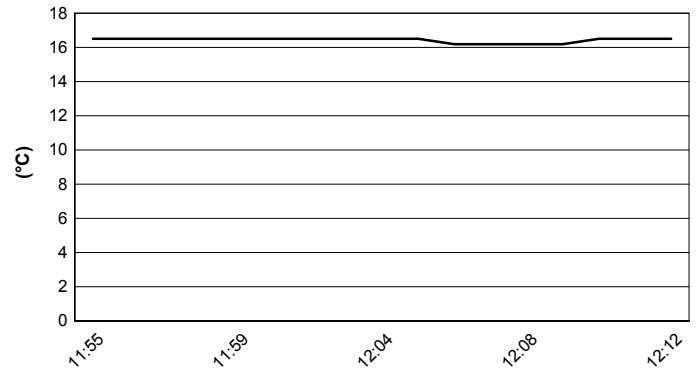

Air Pressure

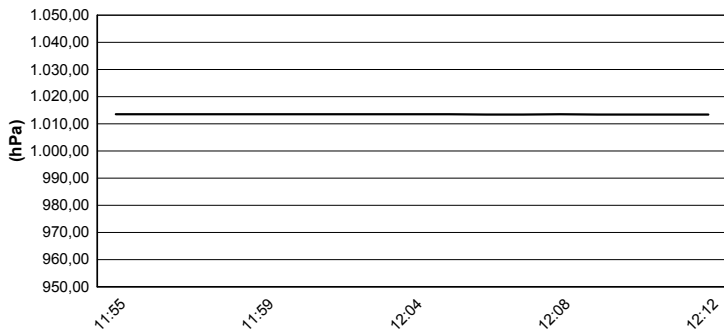

Humidity

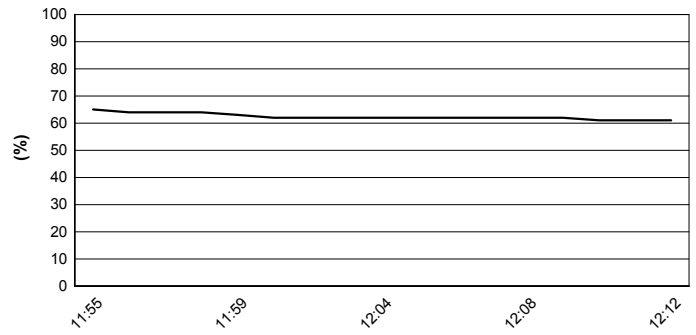

Wind Speed

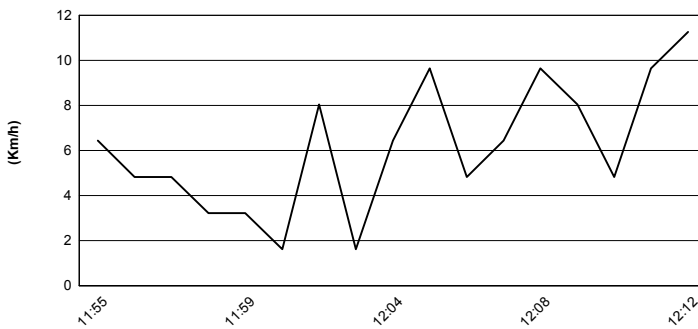

Wind Direction

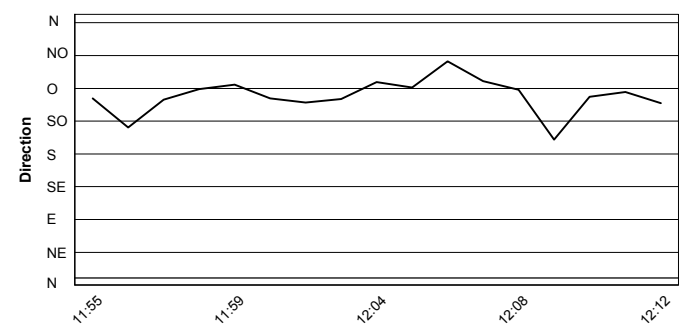

29/04/2017

These data/results cannot be reproduced, stored and/or transmitted in whole or in part by any manner of electronic, mechanical, photocopying, recording, broadcasting or otherwise now known or herein after developed without the previous express consent by the copyright owner, except for reproduction in daily press and regular printed publications on sale to the public within 60 days of the event related to those data/results and always provided that copyright symbol appears together as follows below.
© DORNA WSBK ORGANIZATION Srl 2017



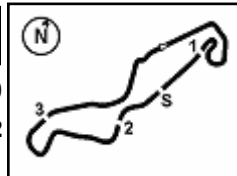

TT Circuit Assen 4.542 m

Dutch Round, 28-29-30 April 2017

World Supersport 300 - TISSOT Superpole Award

	Points	Points From First	Points From Previous	April 2 ARAGÓN	April 30 ASSEN	May 14 IMOLA	May 28 DONINGTON PARK	June 18 MISANO	August 20 LAUSITZRING	September 17 PORTIMÃO	October 1 MAGNY COURS	October 15 JEREZ									
1 DEROUE Scott (NED)	45			25	20																
2 SÁNCHEZ Borja (ESP)	35	10		10	25																
3 PEREZ Mika (ESP)	33	12	2	20	13																
4 KALININ Mykyta (UKR)	27	18	6	16	11																
5 GRASSIA Paolo (ITA)	23	22	4	7	16																
6 DE GRUTTOLA Giuseppe (ITA)	17	28	6	8	9																
7 SCHOTMAN Robert (NED)	16	29	1	11	5																
8 VALLE Daniel (ESP)	13	32	3	13																	
9 COPPOLA Alfonso (ITA)	10	35	3		10																
10 GARCIA Marc (ESP)	9	36	1	9																	
11 DE BRUIN Finn (NED)	8	37	1		8																
12 BASTIANELLI Manuel (ITA)	7	38	1		7																
13 TAYLOR Chris (GBR)	7	38	0	3	4																
14 LOUREIRO Dorren (RSA)	6	39	1		6																
15 NODERER Gabriel (GER)	6	39	0	6																	
16 PONTONE Armando (ITA)	5	40	1	5																	
17 CARRASCO Ana (ESP)	5	40	0	2	3																
18 CABUK Harun (TUR)	4	41	1	4																	
19 MURLEY Alex (GBR)	2	43	2		2																
20 TRIGLIA Alex (ITA)	1	44	1		1																
21 LICCIARDI Angelo (BEL)	1	44	0	1																	

29/04/2017

These data/results cannot be reproduced, stored and/or transmitted in whole or in part by any manner of electronic, mechanical, photocopying, recording, broadcasting or otherwise now known or herein after developed without the previous express consent by the copyright owner, except for reproduction in daily press and regular printed publications on sale to the public within 60 days of the event related to those data/results and always provided that copyright symbol appears together as follows below.

© DORNA WSBK ORGANIZATION Srl 2016

FCR PERUGIA TIMING



Official Tyre Supplier



Official Timekeeper

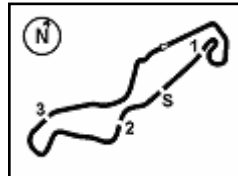

TT Circuit Assen 4.542 m

Dutch Round, 28-29-30 April 2017

World Supersport 300 - Superpole Ranking

	2017
01 Aragon	Deroue (Ned) Kaw 2'12.712 (137,7 Km/h)
02 Assen	Sánchez (Esp) Yam 1'53.814 (143,7 Km/h)

2017

- 1 **B. Sánchez**
- 1 S. Deroue

ALL TIMES

- 1 S. Deroue
- 1 **B. Sánchez**

29/04/2017

These data/results cannot be reproduced, stored and/or transmitted in whole or in part by any manner of electronic, mechanical, photocopying, recording, broadcasting or otherwise now known or herein after developed without the previous express consent by the copyright owner, except for reproduction in daily press and regular printed publications on sale to the public within 60 days of the event related to those data/results and always provided that copyright symbol appears together as follows below.

© DORNA WSBK ORGANIZATION Srl 2017

FKR PERUGIA TIMING



Official Tyre Supplier



Official Timekeeper

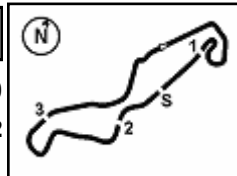

Dutch Round, 28-29-30 April 2017

World Supersport 300 - Best Laps & Speeds

No.	Rider		Best Lap		FP1		FP2		QP1		QP2	
	Nat	Bike	laps	speed	laps	speed	laps	speed	laps	speed	laps	speed
1	25	B. SÁNCHEZ	35	181,8	14	177,8	14	180,2	7	181,8	7	181,8
		ESP Yamaha YZF-R3										
2	75	S. DEROUÉ	31	180,8	12	178,4	12	180,8	7	179,9	7	179,9
		NED Kawasaki Ninja 300										
3	99	P. GRASSIA	31	177,1	11	172,2	13	177,1	7	172,2	7	172,2
		ITA Kawasaki Ninja 300										
4	88	M. PEREZ	31	177,9	12	172,5	12	177,9	7	177,3	7	177,3
		ESP Honda CBR500R										
5	22	M. KALININ	31	176,6	11	176,5	13	175,9	7	176,6	7	176,6
		UKR Yamaha YZF-R3										
6	15	A. COPPOLA	31	183,7	11	176,9	13	183,7	7	175,3	7	175,3
		ITA Yamaha YZF-R3										
7	95	G. DE GRUTTOLA	39	177,9	11	172,1	14	177,3	7	177,9	7	175,0
		ITA Yamaha YZF-R3										
8	4	F. DE BRUIN	38	176,5	9	171,4	15	172,4	7	175,7	7	176,5
		NED Yamaha YZF-R3										
9	23	M. BASTIANELLI	24	177,6	3	165,0	14	174,2	7	177,6	7	177,6
		ITA Kawasaki Ninja 300										
10	20	D. LOUREIRO	30	179,9	11	175,9	12	179,9	7	174,6	7	174,6
		RSA Kawasaki Ninja 300										
11	6	R. SCHOTMAN	26	178,4	8	173,5	11	173,6	7	178,4	7	178,4
		NED Yamaha YZF-R3										
12	2	A. CARRASCO	33	179,1	12	174,9	14	176,5	7	179,1	7	179,1
		ESP Kawasaki Ninja 300										
13	18	A. MURLEY	28	174,7	8	168,2	13	168,7	7	174,7	7	174,7
		GBR Yamaha YZF-R3										
14	35	A. TRIGLIA	33	178,7	12	173,8	14	178,7	7	176,0	7	176,0
		ITA Honda CBR500R										
15	51	G. VAN STRAALLEN	21	173,3	1	156,7	13	173,1	7	173,3	7	173,3
		NED Honda CBR500R										
16	9	R. DOORAKKERS	32	178,8	11	166,9	14	176,3	7	178,8	7	178,8
		NED Yamaha YZF-R3										
17	13	J. FACCO	30	178,4	9	175,5	14	178,4	7	174,6	7	174,6
		ITA Yamaha YZF-R3										
18	28	P. GIACOMINI	33	175,9	13	171,1	13	175,9	7	169,0	7	169,0
		ITA Yamaha YZF-R3										
19	79	C. TAYLOR	32	180,8	13	180,8	13	180,3	6	178,5	6	178,5
		GBR Kawasaki Ninja 300										
20	41	M. GARCIA	30	179,4	10	169,2	13	179,4	7	169,4	7	169,4
		ESP Yamaha YZF-R3										

29/04/2017

These data/results cannot be reproduced, stored and/or transmitted in whole or in part by any manner of electronic, mechanical, photocopying, recording, broadcasting or otherwise now known or herein after developed without the previous express consent by the copyright owner, except for reproduction in daily press and regular printed publications on sale to the public within 60 days of the event related to those data/results and always provided that copyright symbol appears together as follows below.

© DORNA WSBK ORGANIZATION Srl 2017

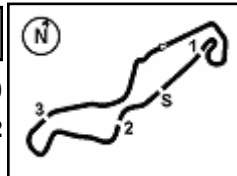

TT Circuit Assen 4.542 m

Dutch Round, 28-29-30 April 2017

World Supersport 300 - Best Laps & Speeds

2 / 2

No.	Rider	Nat	Bike	Best Lap		FP1		FP2		QP1		QP2	
				laps	speed	laps	speed	laps	speed	laps	speed	laps	speed
21	33 D. VALLE	ESP	Yamaha YZF-R3	1'56.427	179,9	14	176,9	13	179,9	7	170,9		
22	87 A. LICCIARDI	BEL	Yamaha YZF-R3	1'56.704	182,3	13	179,0	14	182,3	7	178,7		
23	54 H. CABUK	TUR	Kawasaki Ninja 300	1'56.761	175,2	10	175,0	1	175,2	6	170,2		
24	84 M. CARBONERA	ITA	Yamaha YZF-R3	1'56.851	180,9	10	171,0	14	180,9	7	175,3		
25	80 A. PONTONE	ITA	Yamaha YZF-R3	1'56.995	177,2	13	167,8	14	174,6	7	177,2		
26	12 A. RUSMIPUTRO	INA	Yamaha YZF-R3	1'57.116	178,2	12	176,3	13	178,2	7	175,6		
27	121 K. PATOVA	FIN	Yamaha YZF-R3	1'57.457	181,4	14	174,7	14	177,8	7	181,4		
28	52 T. BEZUIDENHOUT	RSA	Yamaha YZF-R3	1'57.596	175,5	10	166,2	13	170,5	7	175,5		
29	14 E. DE LA VEGA	FRA	Yamaha YZF-R3	1'57.654	175,0	8	167,7	9	170,3	7	175,0		
30	17 G. NODERER	GER	Honda CBR500R	1'57.767	175,3	14	171,5	15	175,3	7	174,6		
31	130 R. FERREIRA	BRA	Yamaha YZF-R3	1'57.902	178,5	10	167,7	14	178,5	7	172,0		
32	27 F. ROVELLI	ITA	Yamaha YZF-R3	1'57.982	169,8	11	169,4	12	169,8				
33	62 J. SCHULTZ	RSA	Kawasaki Ninja 300	1'58.050	172,6	9	169,0	11	172,6	2	171,7		
34	7 N. SETTIMO	ITA	Yamaha YZF-R3	1'58.334	178,2	14	175,5	14	178,2	7	168,7		
35	19 E. ROVELLI	ITA	Yamaha YZF-R3	1'58.375	177,2	11	168,5	3	170,7	7	177,2		
36	21 A. BIDDLE	NZL	Kawasaki Ninja 300	1'58.947	180,5	12	178,2	13	180,5	7	177,3		
37	11 N. CUPAIOLI	ITA	Yamaha YZF-R3	2'02.007	176,3	13	174,0	12	176,3	7	171,5		
38	26 L. HOPKINS	GBR	Kawasaki Ninja 300	2'02.455	170,5	8							

29/04/2017

These data/results cannot be reproduced, stored and/or transmitted in whole or in part by any manner of electronic, mechanical, photocopying, recording, broadcasting or otherwise now known or herein after developed without the previous express consent by the copyright owner, except for reproduction in daily press and regular printed publications on sale to the public within 60 days of the event related to those data/results and always provided that copyright symbol appears together as follows below.

© DORNA WSBK ORGANIZATION Srl 2017

FIAT PERUGIA TIMING



Official Tyre Supplier



Official Timekeeper