

## Portuguese Round, 15-16-17 September 2017

### World Supersport 300 - Free Practices Combined Results

Portimao 4.592 m

No.	Rider	Nat	Team	Bike	FP1	FP2	Time	Gap	Rel.	Avg	Laps
1	<b>75 S. DEROUE</b>	NED	MTM HS Kawasaki	Kawasaki Ninja 300	2'02.273	<b>2'00.994</b>	<b>2'00.994</b>			136,628	21
2	<b>41 M. GARCIA</b>	ESP	Halcourier Racing	Yamaha YZF-R3	2'01.883	<b>2'01.292</b>	<b>2'01.292</b>	0.298	0.298	136,293	24
3	<b>88 M. PEREZ</b>	ESP	WILSport Racedays	Honda CBR500R	2'03.053	<b>2'01.359</b>	<b>2'01.359</b>	0.365	0.067	136,217	23
4	<b>6 R. SCHOTMAN</b>	NED	GRT Yamaha WorldSSP300 Team	Yamaha YZF-R3	2'02.853	<b>2'01.415</b>	<b>2'01.415</b>	0.421	0.056	136,155	25
5	<b>33 D. VALLE</b>	ESP	Halcourier Racing	Yamaha YZF-R3	2'02.063	<b>2'01.448</b>	<b>2'01.448</b>	0.454	0.033	136,118	24
6	<b>55 G. HENDRA PRATAMA</b>	INA	Team MOTOXRACING	Yamaha YZF-R3	2'04.883	<b>2'01.551</b>	<b>2'01.551</b>	0.557	0.103	136,002	21
7	<b>99 P. GRASSIA</b>	ITA	3ENNE#Racing - Chiodo Moto	Honda CBR500R	2'02.721	<b>2'01.727</b>	<b>2'01.727</b>	0.733	0.176	135,806	23
8	<b>2 A. CARRASCO</b>	ESP	ETG Racing	Kawasaki Ninja 300	2'04.394	<b>2'01.741</b>	<b>2'01.741</b>	0.747	0.014	135,790	26
9	<b>14 E. DE LA VEGA</b>	FRA	GRT Yamaha WorldSSP300 Team	Yamaha YZF-R3	2'03.257	<b>2'01.843</b>	<b>2'01.843</b>	0.849	0.102	135,676	26
10	<b>25 B. SÁNCHEZ</b>	ESP	Terra e Moto	Yamaha YZF-R3	<b>2'02.033</b>	2'02.775	<b>2'02.033</b>	1.039	0.190	135,465	25
11	<b>18 A. MURLEY</b>	GBR	Team Toth	Yamaha YZF-R3	2'05.717	<b>2'02.070</b>	<b>2'02.070</b>	1.076	0.037	135,424	24
12	<b>15 A. COPPOLA</b>	ITA	SK Racing	Yamaha YZF-R3	2'02.871	<b>2'02.175</b>	<b>2'02.175</b>	1.181	0.105	135,308	26
13	<b>87 A. LICCIARDI</b>	BEL	Team Trasimeno	Yamaha YZF-R3	2'02.541	<b>2'02.194</b>	<b>2'02.194</b>	1.200	0.019	135,287	26
14	<b>13 J. FACCO</b>	ITA	SK Racing	Yamaha YZF-R3	2'04.739	<b>2'02.686</b>	<b>2'02.686</b>	1.692	0.492	134,744	17
15	<b>80 A. PONTONE</b>	ITA	IODARacing	Yamaha YZF-R3	2'04.057	<b>2'02.762</b>	<b>2'02.762</b>	1.768	0.076	134,661	24
16	<b>28 P. GIACOMINI</b>	ITA	Terra e Moto	Yamaha YZF-R3	<b>2'02.832</b>	2'03.347	<b>2'02.832</b>	1.838	0.070	134,584	24
17	<b>66 T. TAYLOR</b>	GBR	Hel Performance - Benjan Racing	Kawasaki Ninja 300	2'05.051	<b>2'02.853</b>	<b>2'02.853</b>	1.859	0.021	134,561	26
18	<b>54 H. CABUK</b>	TUR	Kawasaki Puccetti Racing	Kawasaki Ninja 300	2'04.778	<b>2'03.123</b>	<b>2'03.123</b>	2.129	0.270	134,266	25
19	<b>84 M. CARBONERA</b>	ITA	SK Racing	Yamaha YZF-R3	2'05.977	<b>2'03.195</b>	<b>2'03.195</b>	2.201	0.072	134,187	26
20	<b>19 E. ROVELLI</b>	ITA	ParkinGO DS Junior Team	Yamaha YZF-R3	2'05.043	<b>2'03.561</b>	<b>2'03.561</b>	2.567	0.366	133,790	23
21	<b>27 F. ROVELLI</b>	ITA	ParkinGO DS Junior Team	Yamaha YZF-R3	2'06.043	<b>2'03.611</b>	<b>2'03.611</b>	2.617	0.050	133,736	21
22	<b>61 D. BLIN</b>	POL	Wojcik FHP YART Racing Team	Yamaha YZF-R3	2'05.773	<b>2'03.676</b>	<b>2'03.676</b>	2.682	0.065	133,665	25
23	<b>79 C. TAYLOR</b>	GBR	MTM HS Kawasaki	Kawasaki Ninja 300	2'07.060	<b>2'03.774</b>	<b>2'03.774</b>	2.780	0.098	133,560	24
24	<b>53 V. GRIMOUX</b>	FRA	Team Toth	Yamaha YZF-R3	2'05.723	<b>2'03.867</b>	<b>2'03.867</b>	2.873	0.093	133,459	25
25	<b>12 A. RUSMIPUTRO</b>	INA	Pertamina Almeria Racing Team	Yamaha YZF-R3	2'05.498	<b>2'03.899</b>	<b>2'03.899</b>	2.905	0.032	133,425	17
26	<b>9 R. DOORAKKERS</b>	NED	MVR Racing	Yamaha YZF-R3	2'05.229	<b>2'03.945</b>	<b>2'03.945</b>	2.951	0.046	133,375	25
27	<b>121 K. PATOVA</b>	FIN	Kallio Racing	Yamaha YZF-R3	2'05.297	<b>2'03.973</b>	<b>2'03.973</b>	2.979	0.028	133,345	26
28	<b>20 D. LOUREIRO</b>	RSA	DS Junior Team	Yamaha YZF-R3	2'04.782	<b>2'04.151</b>	<b>2'04.151</b>	3.157	0.178	133,154	19
29	<b>49 M. CARUSI</b>	ITA	3570 Made in CIV	Kawasaki Ninja 300	2'05.404	<b>2'04.219</b>	<b>2'04.219</b>	3.225	0.068	133,081	26
30	<b>17 G. NODERER</b>	GER	Scuderia Maranga Racing	Honda CBR500R	2'04.443	<b>2'04.236</b>	<b>2'04.236</b>	3.242	0.017	133,063	26
31	<b>44 S. LOCHOFF</b>	RSA	Samurai Racing	Yamaha YZF-R3	<b>2'04.247</b>	2'05.151	<b>2'04.247</b>	3.253	0.011	133,051	13
32	<b>22 M. KALININ</b>	UKR	Team MOTOXRACING	Yamaha YZF-R3	2'05.530	<b>2'04.485</b>	<b>2'04.485</b>	3.491	0.238	132,797	9
33	<b>130 R. FERREIRA</b>	BRA	Kallio Racing	Yamaha YZF-R3	2'05.699	<b>2'04.857</b>	<b>2'04.857</b>	3.863	0.372	132,401	25
34	<b>35 A. TRIGLIA</b>	ITA	Scuderia Maranga Racing	Honda CBR500R	2'07.061	<b>2'04.866</b>	<b>2'04.866</b>	3.872	0.009	132,392	26
35	<b>23 M. BASTIANELLI</b>	ITA	3570 Made in CIV	Kawasaki Ninja 300	2'05.478	<b>2'05.103</b>	<b>2'05.103</b>	4.109	0.237	132,141	25
36	<b>7 N. SETTIMO</b>	ITA	2R Road Racing	Yamaha YZF-R3	2'06.831	<b>2'05.199</b>	<b>2'05.199</b>	4.205	0.096	132,039	25
37	<b>58 T. FINOCCHIARO</b>	GBR	2R Road Racing	Yamaha YZF-R3	2'08.900	<b>2'05.340</b>	<b>2'05.340</b>	4.346	0.141	131,891	25

15/09/2017

These data/results cannot be reproduced, stored and/or transmitted in whole or in part by any manner of electronic, mechanical, photocopying, recording, broadcasting or otherwise now known or herein after developed without the previous express consent by the copyright owner, except for reproduction in daily press and regular printed publications on sale to the public within 60 days of the event related to those data/results and always provided that copyright symbol appears together as follows below.

© DORNA WSBK ORGANIZATION Srl 2017

FICR PERUGIA TIMING



Official Tyre Supplier



Official Timekeeper

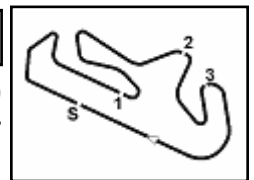

## Portuguese Round, 15-16-17 September 2017

### World Supersport 300 - Results Free Practice 2nd Session

Portimao 4.592 m  
1 / 2

No.	Rider	Nat	Team	Bike	Time	Gap	Rel.	Laps	Speed	
									Avg	Max
1	75 S. DEROUE	NED	MTM HS Kawasaki	Kawasaki Ninja 300	2'00.994			9	136,628	180,3
2	41 M. GARCIA	ESP	Halcourier Racing	Yamaha YZF-R3	2'01.292	0.298	0.298	11	136,293	179,7
3	88 M. PEREZ	ESP	WILSport Racedays	Honda CBR500R	2'01.359	0.365	0.067	11	136,217	186,9
4	6 R. SCHOTMAN	NED	GRT Yamaha WorldSSP300 Team	Yamaha YZF-R3	2'01.415	0.421	0.056	12	136,155	183,1
5	33 D. VALLE	ESP	Halcourier Racing	Yamaha YZF-R3	2'01.448	0.454	0.033	11	136,118	181,8
6	55 G. HENDRA PRATAMA	INA	Team MOTOXRACING	Yamaha YZF-R3	2'01.551	0.557	0.103	12	136,002	187,2
7	99 P. GRASSIA	ITA	3ENNE#Racing - Chiodo Moto	Honda CBR500R	2'01.727	0.733	0.176	12	135,806	184,9
8	2 A. CARRASCO	ESP	ETG Racing	Kawasaki Ninja 300	2'01.741	0.747	0.014	13	135,790	186,2
9	14 E. DE LA VEGA	FRA	GRT Yamaha WorldSSP300 Team	Yamaha YZF-R3	2'01.843	0.849	0.102	13	135,676	183,1
10	18 A. MURLEY	GBR	Team Toth	Yamaha YZF-R3	2'02.070	1.076	0.227	12	135,424	182,7
11	15 A. COPPOLA	ITA	SK Racing	Yamaha YZF-R3	2'02.175	1.181	0.105	13	135,308	185,2
12	87 A. LICCIARDI	BEL	Team Trasimeno	Yamaha YZF-R3	2'02.194	1.200	0.019	13	135,287	184,3
13	13 J. FACCO	ITA	SK Racing	Yamaha YZF-R3	2'02.686	1.692	0.492	11	134,744	182,4
14	80 A. PONTONE	ITA	IODARacing	Yamaha YZF-R3	2'02.762	1.768	0.076	12	134,661	180,3
15	25 B. SANCHEZ	ESP	Halcourier Racing	Yamaha YZF-R3	2'02.775	1.781	0.013	12	134,646	175,6
16	66 T. TAYLOR	GBR	Hel Performance - Benjan Racing	Kawasaki Ninja 300	2'02.853	1.859	0.078	13	134,561	183,4
17	54 H. CABUK	TUR	Kawasaki Puccetti Racing	Kawasaki Ninja 300	2'03.123	2.129	0.270	13	134,266	180,6
18	84 M. CARBONERA	ITA	SK Racing	Yamaha YZF-R3	2'03.195	2.201	0.072	13	134,187	179,7
19	28 P. GIACOMINI	ITA	Terra e Moto	Yamaha YZF-R3	2'03.347	2.353	0.152	12	134,022	184,3
20	19 E. ROVELLI	ITA	ParkinGO DS Junior Team	Yamaha YZF-R3	2'03.561	2.567	0.214	12	133,790	186,5
21	27 F. ROVELLI	ITA	ParkinGO DS Junior Team	Yamaha YZF-R3	2'03.611	2.617	0.050	12	133,736	179,7
22	61 D. BLIN	POL	Wojcik FHP YART Racing Team	Yamaha YZF-R3	2'03.676	2.682	0.065	13	133,665	184,6
23	79 C. TAYLOR	GBR	MTM HS Kawasaki	Kawasaki Ninja 300	2'03.774	2.780	0.098	12	133,560	182,1
24	53 V. GRIMOUX	FRA	Team Toth	Yamaha YZF-R3	2'03.867	2.873	0.093	13	133,459	180,0
25	12 A. RUSMIPUTRO	INA	Pertamina Almeria Racing Team	Yamaha YZF-R3	2'03.899	2.905	0.032	10	133,425	177,9
26	9 R. DOORAKKERS	NED	MVR Racing	Yamaha YZF-R3	2'03.945	2.951	0.046	13	133,375	179,7
27	121 K. PATOVA	FIN	Kallio Racing	Yamaha YZF-R3	2'03.973	2.979	0.028	13	133,345	186,9
28	20 D. LOUREIRO	RSA	DS Junior Team	Yamaha YZF-R3	2'04.151	3.157	0.178	12	133,154	180,9
29	49 M. CARUSI	ITA	3570 Made in CIV	Kawasaki Ninja 300	2'04.219	3.225	0.068	13	133,081	181,2
30	17 G. NODERER	GER	Scuderia Maranga Racing	Honda CBR500R	2'04.236	3.242	0.017	13	133,063	184,0
31	22 M. KALININ	UKR	Team MOTOXRACING	Yamaha YZF-R3	2'04.485	3.491	0.249	5	132,797	180,0
32	130 R. FERREIRA	BRA	Kallio Racing	Yamaha YZF-R3	2'04.857	3.863	0.372	14	132,401	178,8
33	35 A. TRIGLIA	ITA	Scuderia Maranga Racing	Honda CBR500R	2'04.866	3.872	0.009	13	132,392	182,7
34	23 M. BASTIANELLI	ITA	3570 Made in CIV	Kawasaki Ninja 300	2'05.103	4.109	0.237	13	132,141	180,0
35	44 S. LOCHOFF	RSA	Samurai Racing	Yamaha YZF-R3	2'05.151	4.157	0.048	1	132,090	172,8
36	7 N. SETTIMO	ITA	2R Road Racing	Yamaha YZF-R3	2'05.199	4.205	0.048	12	132,039	182,4
37	58 T. FINOCCHIARO	GBR	2R Road Racing	Yamaha YZF-R3	2'05.340	4.346	0.141	13	131,891	178,8

Qualifying Lap Time (107% of 2'00.994): 2'09.465

AIR	Humidity:	50%	Temp:	20°C
TRACK	Condition:	Dry	Temp:	33°C

15/09/2017 Start 17.10 End 17.41 The results are provisional until the end of the time limit for protests and appeals and the completion of the technical checks.

These data/results cannot be reproduced, stored and/or transmitted in whole or in part by any manner of electronic, mechanical, photocopying, recording, broadcasting or otherwise now known or herein after developed without the previous express consent by the copyright owner, except for reproduction in daily press and regular printed publications on sale to the public within 60 days of the event related to those data/results and always provided that copyright symbol appears together as follows below.

© DORNA WSBK ORGANIZATION Srl 2017

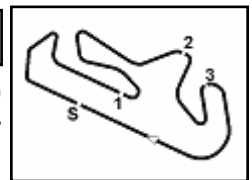

## Portuguese Round, 15-16-17 September 2017

### World Supersport 300 - Results Free Practice 2nd Session

#### Session Highlights

Local Time	No. Rider	Description
17.10.00		Start
17.14.22	33 D. VALLE	On the Gravel - Re-Joined - Turn 5
17.14.34	41 M. GARCIA	On the Gravel - Re-Joined - Turn 5
17.14.38	25 B. SÁNCHEZ	On the Gravel - Re-Joined - Turn 13
17.17.15	84 M. CARBONERA	On the Gravel - Re-Joined - Turn 15
17.17.26	44 S. LOCHOFF	Crashed - Turn 15
17.18.39	88 M. PEREZ	On the Gravel - Re-Joined - Turn 1
17.20.19	17 G. NODERER	On the Gravel - Re-Joined - Turn 5
17.20.46	55 G. HENDRA PRATAMA	On the Gravel - Re-Joined - Turn 8
17.20.56	44 S. LOCHOFF	Medical Centre
17.22.45	25 B. SÁNCHEZ	On the Gravel - Re-Joined - Turn 15
17.23.26	61 D. BLIN	On the Gravel - Re-Joined - Turn 8
17.26.22	13 J. FACCO	On the Gravel - Re-Joined - Turn 11
17.26.52	19 E. ROVELLI	On the Gravel - Re-Joined - Turn 5
17.26.59	28 P. GIACOMINI	On the Gravel - Re-Joined - Turn 5
17.27.01	61 D. BLIN	On the Gravel - Re-Joined - Turn 5
17.28.31	25 B. SÁNCHEZ	On the Gravel - Re-Joined - Turn 13
17.28.53	41 M. GARCIA	On the Gravel - Re-Joined - Turn 5
17.29.41	121 K. PATOVA	On the Gravel - Re-Joined - Turn 15
17.30.21	19 E. ROVELLI	On the Gravel - Re-Joined - Turn 1
17.30.58	55 G. HENDRA PRATAMA	On the Gravel - Re-Joined - Turn 8
17.31.34	66 T. TAYLOR	On the Gravel - Re-Joined - Turn 15
17.31.44	9 R. DOORAKKERS	On the Gravel - Re-Joined - Turn 1
17.32.12	61 D. BLIN	On the Gravel - Re-Joined - Turn 8
17.32.31	14 E. DE LA VEGA	On the Gravel - Re-Joined - Turn 3
17.34.04	88 M. PEREZ	On the Gravel - Re-Joined - Turn 5
17.35.19	80 A. PONTONE	On the Gravel - Re-Joined - Turn 10
17.35.40	61 D. BLIN	On the Gravel - Re-Joined - Turn 1
17.36.14	9 R. DOORAKKERS	On the Gravel - Re-Joined - Turn 1
17.37.41	99 P. GRASSIA	On the Gravel - Re-Joined - Turn 3
17.38.22	55 G. HENDRA PRATAMA	On the Gravel - Turn 10
17.38.26	7 N. SETTIMO	On the Gravel - Re-Joined - Turn 5
17.39.10	41 M. GARCIA	On the Gravel - Re-Joined - Turn 1
17.39.11	19 E. ROVELLI	On the Gravel - Re-Joined - Turn 1
17.41.57		End Of Session

#### Fastest Laps Sequence

No.	Rider	Nat	Team	Bike	Local Time	Time	Gap	Avg
61	D. BLIN	POL	Wojcik FHP YART Racing Team	Yamaha YZF-R3	17:14'18.503	<b>2'07.890</b>		129,261
84	M. CARBONERA	ITA	SK Racing	Yamaha YZF-R3	17:14'23.397	<b>2'06.553</b>	-1.337	130,627
2	A. CARRASCO	ESP	ETG Racing	Kawasaki Ninja 300	17:14'24.482	<b>2'04.711</b>	-1.842	132,556
20	D. LOUREIRO	RSA	DS Junior Team	Yamaha YZF-R3	17:14'48.910	<b>2'04.671</b>	-0.040	132,599
15	A. COPPOLA	ITA	SK Racing	Yamaha YZF-R3	17:15'01.419	<b>2'03.890</b>	-0.781	133,434
88	M. PEREZ	ESP	WILSport Racedays	Honda CBR500R	17:15'03.117	<b>2'03.405</b>	-0.485	133,959
88	M. PEREZ	ESP	WILSport Racedays	Honda CBR500R	17:17'05.282	<b>2'02.165</b>	-1.240	135,319
6	R. SCHOTMAN	NED	GRT Yamaha WorldSSP300 Team	Yamaha YZF-R3	17:17'06.249	<b>2'02.100</b>	-0.065	135,391
41	M. GARCIA	ESP	Halcourier Racing	Yamaha YZF-R3	17:20'23.545	<b>2'01.696</b>	-0.404	135,840
75	S. DEROUÉ	NED	MTM HS Kawasaki	Kawasaki Ninja 300	17:36'24.866	<b>2'01.574</b>	-0.122	135,976
88	M. PEREZ	ESP	WILSport Racedays	Honda CBR500R	17:37'03.009	<b>2'01.359</b>	-0.215	136,217
41	M. GARCIA	ESP	Halcourier Racing	Yamaha YZF-R3	17:38'19.982	<b>2'01.292</b>	-0.067	136,293
75	S. DEROUÉ	NED	MTM HS Kawasaki	Kawasaki Ninja 300	17:38'25.860	<b>2'00.994</b>	-0.298	136,628

Start 15/09/2017 17.10 End 17:41 The results are provisional until the end of the time limit for protests and appeals and the completion of the technical checks.

These data/results cannot be reproduced, stored and/or transmitted in whole or in part by any manner of electronic, mechanical, photocopying, recording, broadcasting or otherwise now known or herein after developed without the previous express consent by the copyright owner, except for reproduction in daily press and regular printed publications on sale to the public within 60 days of the event related to those data/results and always provided that copyright symbol appears together as follows below.

© DORNA WSBK ORGANIZATION Srl 2017

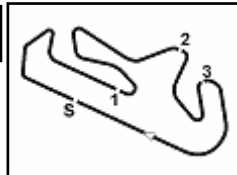

## Portuguese Round, 15-16-17 September 2017

### World Supersport 300 - Best Sector & Speed Free Practice 2nd Session

Portimao 4.592 m

BEST LAP		
1	75 S. DEROUÉ	Kawasaki Ninja 300 2'00.994
2	41 M. GARCIA	Yamaha YZF-R3 2'01.292
3	88 M. PEREZ	Honda CBR500R 2'01.359
4	6 R. SCHOTMAN	Yamaha YZF-R3 2'01.415
5	33 D. VALLE	Yamaha YZF-R3 2'01.448
6	55 G. HENDRA PRATAMA	Yamaha YZF-R3 2'01.551
7	99 P. GRASSIA	Honda CBR500R 2'01.727
8	2 A. CARRASCO	Kawasaki Ninja 300 2'01.741
9	14 E. DE LA VEGA	Yamaha YZF-R3 2'01.843
10	18 A. MURLEY	Yamaha YZF-R3 2'02.070
11	15 A. COPPOLA	Yamaha YZF-R3 2'02.175
12	87 A. LICCIARDI	Yamaha YZF-R3 2'02.194
13	13 J. FACCO	Yamaha YZF-R3 2'02.686
14	80 A. PONTONE	Yamaha YZF-R3 2'02.762
15	25 B. SÁNCHEZ	Yamaha YZF-R3 2'02.775
16	66 T. TAYLOR	Kawasaki Ninja 300 2'02.853
17	54 H. CABUK	Kawasaki Ninja 300 2'03.123
18	84 M. CARBONERA	Yamaha YZF-R3 2'03.195
19	28 P. GIACOMINI	Yamaha YZF-R3 2'03.347
20	19 E. ROVELLI	Yamaha YZF-R3 2'03.561
21	27 F. ROVELLI	Yamaha YZF-R3 2'03.611
22	61 D. BLIN	Yamaha YZF-R3 2'03.676
23	79 C. TAYLOR	Kawasaki Ninja 300 2'03.774
24	53 V. GRIMOUX	Yamaha YZF-R3 2'03.867
25	12 A. RUSMIPUTRO	Yamaha YZF-R3 2'03.899
26	9 R. DOORAKKERS	Yamaha YZF-R3 2'03.945
27	121 K. PATOVA	Yamaha YZF-R3 2'03.973
28	20 D. LOUREIRO	Yamaha YZF-R3 2'04.151
29	49 M. CARUSI	Kawasaki Ninja 300 2'04.219
30	17 G. NODERER	Honda CBR500R 2'04.236
31	22 M. KALININ	Yamaha YZF-R3 2'04.485
32	130 R. FERREIRA	Yamaha YZF-R3 2'04.857
33	35 A. TRIGLIA	Honda CBR500R 2'04.866
34	23 M. BASTIANELLI	Kawasaki Ninja 300 2'05.103
35	44 S. LOCHOFF	Yamaha YZF-R3 2'05.151
36	7 N. SETTIMO	Yamaha YZF-R3 2'05.199
37	58 T. FINOCCHIARO	Yamaha YZF-R3 2'05.340

SPEED		
1	55 G. HENDRA PRATAMA	Yamaha YZF-R3 187.2
2	88 M. PEREZ	Honda CBR500R 186.9
3	121 K. PATOVA	Yamaha YZF-R3 186.9
4	19 E. ROVELLI	Yamaha YZF-R3 186.5
5	2 A. CARRASCO	Kawasaki Ninja 300 186.2
6	15 A. COPPOLA	Yamaha YZF-R3 185.2
7	99 P. GRASSIA	Honda CBR500R 184.9
8	61 D. BLIN	Yamaha YZF-R3 184.6
9	28 P. GIACOMINI	Yamaha YZF-R3 184.3
10	87 A. LICCIARDI	Yamaha YZF-R3 184.3
11	17 G. NODERER	Honda CBR500R 184.0
12	66 T. TAYLOR	Kawasaki Ninja 300 183.4
13	14 E. DE LA VEGA	Yamaha YZF-R3 183.1
14	6 R. SCHOTMAN	Yamaha YZF-R3 183.1
15	18 A. MURLEY	Yamaha YZF-R3 182.7
16	35 A. TRIGLIA	Honda CBR500R 182.7
17	13 J. FACCO	Yamaha YZF-R3 182.4
18	7 N. SETTIMO	Yamaha YZF-R3 182.4
19	79 C. TAYLOR	Kawasaki Ninja 300 182.1
20	33 D. VALLE	Yamaha YZF-R3 181.8
21	49 M. CARUSI	Kawasaki Ninja 300 181.2
22	20 D. LOUREIRO	Yamaha YZF-R3 180.9
23	54 H. CABUK	Kawasaki Ninja 300 180.6
24	80 A. PONTONE	Yamaha YZF-R3 180.3
25	75 S. DEROUÉ	Kawasaki Ninja 300 180.3
26	53 V. GRIMOUX	Yamaha YZF-R3 180.0
27	23 M. BASTIANELLI	Kawasaki Ninja 300 180.0
28	22 M. KALININ	Yamaha YZF-R3 180.0
29	27 F. ROVELLI	Yamaha YZF-R3 179.7
30	41 M. GARCIA	Yamaha YZF-R3 179.7
31	84 M. CARBONERA	Yamaha YZF-R3 179.7
32	9 R. DOORAKKERS	Yamaha YZF-R3 179.7
33	58 T. FINOCCHIARO	Yamaha YZF-R3 178.8
34	130 R. FERREIRA	Yamaha YZF-R3 178.8
35	12 A. RUSMIPUTRO	Yamaha YZF-R3 177.9
36	25 B. SÁNCHEZ	Yamaha YZF-R3 175.6
37	44 S. LOCHOFF	Yamaha YZF-R3 172.8

SEG. 1			SEG. 2			SEG. 3			SEG. 4		
1	33 D. VALLE	39.772	1	41 M. GARCIA	34.297	1	99 P. GRASSIA	23.347	1	66 T. TAYLOR	22.824
2	88 M. PEREZ	39.965	2	15 A. COPPOLA	34.297	2	88 M. PEREZ	23.386	2	75 S. DEROUÉ	22.843
3	75 S. DEROUÉ	39.974	3	33 D. VALLE	34.352	3	87 A. LICCIARDI	23.480	3	55 G. HENDRA PRATA	22.895
4	99 P. GRASSIA	40.011	4	2 A. CARRASCO	34.364	4	75 S. DEROUÉ	23.498	4	84 M. CARBONERA	22.984
5	2 A. CARRASCO	40.073	5	6 R. SCHOTMAN	34.465	5	33 D. VALLE	23.531	5	80 A. PONTONE	23.045
6	41 M. GARCIA	40.165	6	99 P. GRASSIA	34.501	6	84 M. CARBONERA	23.545	6	14 E. DE LA VEGA	23.084
7	6 R. SCHOTMAN	40.165	7	25 B. SÁNCHEZ	34.505	7	6 R. SCHOTMAN	23.588	7	33 D. VALLE	23.097
8	14 E. DE LA VEGA	40.175	8	88 M. PEREZ	34.525	8	41 M. GARCIA	23.623	8	41 M. GARCIA	23.105
9	18 A. MURLEY	40.196	9	14 E. DE LA VEGA	34.527	9	14 E. DE LA VEGA	23.646	9	54 H. CABUK	23.149
10	28 P. GIACOMINI	40.227	10	75 S. DEROUÉ	34.544	10	80 A. PONTONE	23.651	10	6 R. SCHOTMAN	23.160
11	15 A. COPPOLA	40.249	11	55 G. HENDRA PRATA	34.579	11	15 A. COPPOLA	23.684	11	9 R. DOORAKKERS	23.164
12	55 G. HENDRA PRATA	40.295	12	87 A. LICCIARDI	34.614	12	2 A. CARRASCO	23.714	12	88 M. PEREZ	23.166
13	87 A. LICCIARDI	40.313	13	18 A. MURLEY	34.672	13	54 H. CABUK	23.715	13	13 J. FACCO	23.195
14	54 H. CABUK	40.360	14	28 P. GIACOMINI	34.723	14	25 B. SÁNCHEZ	23.732	14	22 M. KALININ	23.224
15	25 B. SÁNCHEZ	40.434	15	12 A. RUSMIPUTRO	34.724	15	27 F. ROVELLI	23.749	15	87 A. LICCIARDI	23.243
16	19 E. ROVELLI	40.467	16	13 J. FACCO	34.735	16	22 M. KALININ	23.765	16	23 M. BASTIANELLI	23.267
17	66 T. TAYLOR	40.712	17	80 A. PONTONE	34.871	17	55 G. HENDRA PRATA	23.768	17	18 A. MURLEY	23.281
18	27 F. ROVELLI	40.780	18	54 H. CABUK	34.875	18	49 M. CARUSI	23.776	18	25 B. SÁNCHEZ	23.291
19	84 M. CARBONERA	40.788	19	66 T. TAYLOR	34.902	19	18 A. MURLEY	23.814	19	15 A. COPPOLA	23.296
20	80 A. PONTONE	40.819	20	20 D. LOUREIRO	34.925	20	13 J. FACCO	23.880	20	2 A. CARRASCO	23.316
21	121 K. PATOVA	40.826	21	27 F. ROVELLI	34.941	21	17 G. NODERER	23.882	21	19 E. ROVELLI	23.318
22	79 C. TAYLOR	40.837	22	61 D. BLIN	34.967	22	61 D. BLIN	23.884	22	17 G. NODERER	23.334
23	13 J. FACCO	40.876	23	49 M. CARUSI	35.040	23	79 C. TAYLOR	23.888	23	49 M. CARUSI	23.334
24	22 M. KALININ	40.885	24	44 S. LOCHOFF	35.102	24	28 P. GIACOMINI	23.907	24	130 R. FERREIRA	23.346
25	9 R. DOORAKKERS	40.896	25	79 C. TAYLOR	35.127	25	66 T. TAYLOR	23.913	25	61 D. BLIN	23.361
26	20 D. LOUREIRO	40.962	26	22 M. KALININ	35.138	26	19 E. ROVELLI	23.968	26	20 D. LOUREIRO	23.384
27	49 M. CARUSI	41.008	27	84 M. CARBONERA	35.182	27	130 R. FERREIRA	24.003	27	28 P. GIACOMINI	23.413
28	61 D. BLIN	41.054	28	121 K. PATOVA	35.192	28	12 A. RUSMIPUTRO	24.005	28	99 P. GRASSIA	23.420
29	53 V. GRIMOUX	41.054	29	53 V. GRIMOUX	35.193	29	53 V. GRIMOUX	24.031	29	44 S. LOCHOFF	23.454
30	58 T. FINOCCHIARO	41.269	30	9 R. DOORAKKERS	35.202	30	20 D. LOUREIRO	24.052	30	12 A. RUSMIPUTRO	23.490
31	17 G. NODERER	41.275	31	19 E. ROVELLI	35.208	31	7 N. SETTIMO	24.078	31	121 K. PATOVA	23.505
32	7 N. SETTIMO	41.299	32	17 G. NODERER	35.241	32	35 A. TRIGLIA	24.094	32	53 V. GRIMOUX	23.542
33	23 M. BASTIANELLI	41.299	33	130 R. FERREIRA	35.264	33	9 R. DOORAKKERS	24.117	33	35 A. TRIGLIA	23.556
34	12 A. RUSMIPUTRO	41.311	34	35 A. TRIGLIA	35.420	34	121 K. PATOVA	24.134	34	79 C. TAYLOR	23.621
35	130 R. FERREIRA	41.363	35	23 M. BASTIANELLI	35.434	35	58 T. FINOCCHIARO	24.148	35	27 F. ROVELLI	23.631
36	35 A. TRIGLIA	41.435	36	58 T. FINOCCHIARO	35.753	36	23 M. BASTIANELLI	24.314	36	58 T. FINOCCHIARO	23.710
37	44 S. LOCHOFF	42.045	37	7 N. SETTIMO	35.759	37	44 S. LOCHOFF	24.550	37	7 N. SETTIMO	23.836

15/09/2017

These data/results cannot be reproduced, stored and/or transmitted in whole or in part by any manner of electronic, mechanical, photocopying, recording, broadcasting or otherwise now known or herein after developed without the previous express consent by the copyright owner, except for reproduction in daily press and regular printed publications on sale to the public within 60 days of the event related to those data/results and always provided that copyright symbol appears together as follows below.

© DORNA WSBK ORGANIZATION Srl 2017

FICR PERUGIA TIMING



Official Tyre Supplier



Official Timekeeper



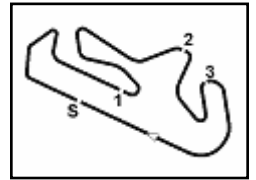

## Portuguese Round, 15-16-17 September 2017

### World Supersport 300 - Ideal Times Free Practice 2nd Session

Portimao 4.592 m  
1 / 2

Rider No.	Nat	Bike	Seg. 1 Diff. 1	Seg. 2 Diff. 2	Seg. 3 Diff. 3	Seg. 4 Diff. 4	Ideal Time			
							Best Lap	Pos.	Diff.	
1	33 D. VALLE	ESP	Yamaha YZF-R3	39.772 0.607	34.352 0.089	23.531	23.097	2'00.752 2'01.448	5	0.696
2	75 S. DEROUÉ	NED	Kawasaki Ninja 300	39.974	34.544	23.498 0.135	22.843	2'00.859 2'00.994	1	0.135
3	88 M. PEREZ	ESP	Honda CBR500R	39.965	34.525 0.111	23.386	23.166 0.206	2'01.042 2'01.359	3	0.317
4	41 M. GARCIA	ESP	Yamaha YZF-R3	40.165	34.297	23.623	23.105 0.102	2'01.190 2'01.292	2	0.102
5	99 P. GRASSIA	ITA	Honda CBR500R	40.011 0.259	34.501 0.138	23.347	23.420 0.051	2'01.279 2'01.727	7	0.448
6	6 R. SCHOTMAN	NED	Yamaha YZF-R3	40.165	34.465	23.588 0.007	23.160 0.030	2'01.378 2'01.415	4	0.037
7	14 E. DE LA VEGA	FRA	Yamaha YZF-R3	40.175	34.527	23.646 0.122	23.084 0.289	2'01.432 2'01.843	9	0.411
8	2 A. CARRASCO	ESP	Kawasaki Ninja 300	40.073 0.158	34.364 0.116	23.714	23.316	2'01.467 2'01.741	8	0.274
9	15 A. COPPOLA	ITA	Yamaha YZF-R3	40.249 0.195	34.297 0.379	23.684	23.296 0.075	2'01.526 2'02.175	11	0.649
10	55 G. HENDRA PRATAMA	INA	Yamaha YZF-R3	40.295	34.579	23.768 0.014	22.895	2'01.537 2'01.551	6	0.014
11	87 A. LICCIARDI	BEL	Yamaha YZF-R3	40.313	34.614	23.480 0.095	23.243 0.449	2'01.650 2'02.194	12	0.544
12	25 B. SÁNCHEZ	ESP	Yamaha YZF-R3	40.434	34.505 0.136	23.732 0.171	23.291 0.506	2'01.962 2'02.775	15	0.813
13	18 A. MURLEY	GBR	Yamaha YZF-R3	40.196	34.672	23.814	23.281 0.107	2'01.963 2'02.070	10	0.107
14	54 H. CABUK	TUR	Kawasaki Ninja 300	40.360 0.267	34.875 0.437	23.715 0.320	23.149	2'02.099 2'03.123	17	1.024
15	28 P. GIACOMINI	ITA	Yamaha YZF-R3	40.227 0.837	34.723	23.907	23.413 0.240	2'02.270 2'03.347	19	1.077
16	66 T. TAYLOR	GBR	Kawasaki Ninja 300	40.712	34.902	23.913 0.069	22.824 0.433	2'02.351 2'02.853	16	0.502
17	80 A. PONTONE	ITA	Yamaha YZF-R3	40.819 0.115	34.871	23.651	23.045 0.261	2'02.386 2'02.762	14	0.376
18	84 M. CARONERA	ITA	Yamaha YZF-R3	40.788	35.182 0.251	23.545 0.210	22.984 0.235	2'02.499 2'03.195	18	0.696
19	13 J. FACCO	ITA	Yamaha YZF-R3	40.876	34.735	23.880	23.195	2'02.686 2'02.686	13	
20	19 E. ROVELLI	ITA	Yamaha YZF-R3	40.467	35.208	23.968 0.550	23.318 0.050	2'02.961 2'03.561	20	0.600
21	22 M. KALININ	UKR	Yamaha YZF-R3	40.885 1.185	35.138	23.765	23.224 0.288	2'03.012 2'04.485	31	1.473
22	27 F. ROVELLI	ITA	Yamaha YZF-R3	40.780 0.430	34.941 0.017	23.749	23.631 0.063	2'03.101 2'03.611	21	0.510
23	49 M. CARUSI	ITA	Kawasaki Ninja 300	41.008 0.338	35.040 0.276	23.776 0.222	23.334 0.225	2'03.158 2'04.219	29	1.061
24	61 D. BLIN	POL	Yamaha YZF-R3	41.054 0.410	34.967	23.884	23.361	2'03.266 2'03.676	22	0.410
25	20 D. LOUREIRO	RSA	Yamaha YZF-R3	40.962 0.067	34.925 0.293	24.052 0.109	23.384 0.359	2'03.323 2'04.151	28	0.828
26	9 R. DOORAKKERS	NED	Yamaha YZF-R3	40.896	35.202 0.204	24.117 0.189	23.164 0.173	2'03.379 2'03.945	26	0.566
27	79 C. TAYLOR	GBR	Kawasaki Ninja 300	40.837 0.226	35.127	23.888	23.621 0.075	2'03.473 2'03.774	23	0.301
28	12 A. RUSMIPUTRO	INA	Yamaha YZF-R3	41.311 0.219	34.724	24.005	23.490 0.150	2'03.530 2'03.899	25	0.369
29	121 K. PATOVA	FIN	Yamaha YZF-R3	40.826	35.192 0.076	24.134 0.240	23.505	2'03.657 2'03.973	27	0.316
30	17 G. NODERER	GER	Honda CBR500R	41.275 0.151	35.241	23.882 0.087	23.334 0.266	2'03.732 2'04.236	30	0.504
31	53 V. GRIMOUX	FRA	Yamaha YZF-R3	41.054	35.193	24.031 0.047	23.542	2'03.820 2'03.867	24	0.047

15/09/2017

These data/results cannot be reproduced, stored and/or transmitted in whole or in part by any manner of electronic, mechanical, photocopying, recording, broadcasting or otherwise now known or herein after developed without the previous express consent by the copyright owner, except for reproduction in daily press and regular printed publications on sale to the public within 60 days of the event related to those data/results and always provided that copyright symbol appears together as follows below.

© DORNA WSBK ORGANIZATION Srl 2017

FICR PERUGIA TIMING



Official Tyre Supplier



Official Timekeeper

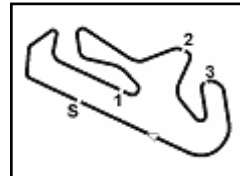

Portimao 4.592 m  
2 / 2

## Portuguese Round, 15-16-17 September 2017

### World Supersport 300 - Ideal Times Free Practice 2nd Session

Rider No.	Nat	Bike	Seg. 1 Diff. 1	Seg. 2 Diff. 2	Seg. 3 Diff. 3	Seg. 4 Diff. 4	Ideal Time			
							Best Lap	Pos.	Diff.	
32	<b>130 R. FERREIRA</b>	BRA	Yamaha YZF-R3	41.363 0.434	35.264	24.003 0.341	23.346 0.106	<b>2'03.976</b> 2'04.857	32	0.881
33	<b>23 M. BASTIANELLI</b>	ITA	Kawasaki Ninja 300	41.299 0.190	35.434 0.058	24.314 0.099	23.267 0.442	<b>2'04.314</b> 2'05.103	34	0.789
34	<b>35 A. TRIGLIA</b>	ITA	Honda CBR500R	41.435	35.420	24.094 0.127	23.556 0.234	<b>2'04.505</b> 2'04.866	33	0.361
35	<b>58 T. FINOCCHIARO</b>	GBR	Yamaha YZF-R3	41.269	35.753 0.050	24.148	23.710 0.410	<b>2'04.880</b> 2'05.340	37	0.460
36	<b>7 N. SETTIMO</b>	ITA	Yamaha YZF-R3	41.299	35.759 0.074	24.078	23.836 0.153	<b>2'04.972</b> 2'05.199	36	0.227
37	<b>44 S. LOCHOFF</b>	RSA	Yamaha YZF-R3	42.045	35.102	24.550	23.454	<b>2'05.151</b> 2'05.151	35	
<b>Overall Ideal Time</b>				39.772	34.297	23.347	22.824	<b>2'00.240</b>		

15/09/2017

These data/results cannot be reproduced, stored and/or transmitted in whole or in part by any manner of electronic, mechanical, photocopying, recording, broadcasting or otherwise now known or herein after developed without the previous express consent by the copyright owner, except for reproduction in daily press and regular printed publications on sale to the public within 60 days of the event related to those data/results and always provided that copyright symbol appears together as follows below.

© DORNA WSBK ORGANIZATION Srl 2017

FKR PERUGIA TIMING



Official Tyre Supplier



Official Timekeeper











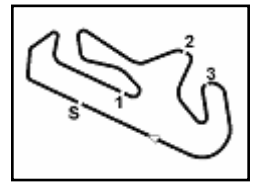

## Portuguese Round, 15-16-17 September 2017

### World Supersport 300 - Chronological Analysis Free Practice 2nd Session

2	42.266	36.221	24.359	23.914	2'06.760	172,0	17:14'36.496	11	42.097	<b>35.753</b>	24.658	<b>23.710</b>	2'06.218	173,9	17:35'02.520
3	41.880	35.514	24.472	<b>23.556</b>	2'05.422	180,0	17:16'41.918	12	<b>41.269</b>	35.803	<b>24.148</b>	24.120	<b>2'05.340</b>	178,2	17:37'07.860
4	41.815	35.607	<b>24.094</b>	23.770	2'05.286	<b>182,7</b>	17:18'47.204	13	42.482	36.055	24.772	24.280	2'07.589	171,2	17:39'15.449
5	<b>41.435</b>	<b>35.420</b>	24.221	23.790	<b>2'04.866</b>	180,6	17:20'52.070	14	42.310	35.795	24.829	23.886	2'06.820	169,5	17:41'22.269
6	41.437	35.971			2'14.258	173,6	17:23'06.328								
7	42.052	35.882	27.298	24.317	2'09.549	166,4	17:25'15.877								
8	41.797	36.427	26.322	26.980	2'11.526	172,0	17:27'27.403								
9	42.056	39.436	24.305	24.441	2'10.238	175,3	17:29'37.641								
10	41.729	35.548	24.687	34.841	2'16.805P	172,8	17:31'54.446								
11	1'36.584	36.466	24.904	24.487	3'02.441P		17:34'56.887								
12	42.059	35.464	24.331	24.460	2'06.314	168,2	17:37'03.201								
13	41.849	35.614	24.617	25.334	2'07.414	180,9	17:39'10.615								
14	41.619	36.166	25.530	24.418	2'07.733	178,2	17:41'18.348								

34° 23 M. BASTIANELLI (2'05.103)							
Lap	Seg.1	Seg.2	Seg.3	Seg.4	Lap Time	km/h	Local Time
1		40.455	30.138	27.605			17:12'41.016
2	42.704	35.991	24.911	23.961	2'07.567	171,7	17:14'48.583
3	41.885	35.761	24.768	23.645	2'06.059	171,7	17:16'54.642
4	42.194	35.815	24.369	23.687	2'06.065	173,4	17:19'00.707
5	44.410	40.584	24.766	24.075	2'13.835	174,5	17:21'14.542
6	42.349	35.864	25.540	24.025	2'07.778	171,7	17:23'22.320
7	41.725	35.633	24.433	23.656	2'05.447	175,6	17:25'27.767
8	41.489	35.492	24.413	23.709	<b>2'05.103</b>	173,9	17:27'32.870
9	48.096	41.984	26.901	24.502	2'21.483	175,6	17:29'54.353
10	41.805	35.629	<b>24.314</b>	23.456	2'05.204	170,6	17:31'59.557
11	41.760	35.625	24.453	23.454	2'05.292	173,9	17:34'04.849
12	<b>41.299</b>	<b>35.434</b>	24.506	24.355	2'05.594	<b>180,0</b>	17:36'10.443
13	41.645	35.594	24.694	<b>23.267</b>	2'05.200	169,8	17:38'15.643
14	41.960	38.151	24.662	23.659	2'08.432	173,9	17:40'24.075

35° 44 S. LOCHOFF (2'05.151)							
Lap	Seg.1	Seg.2	Seg.3	Seg.4	Lap Time	km/h	Local Time
1		36.200	26.484	25.417			17:12'41.000
2	<b>42.045</b>	<b>35.102</b>	<b>24.550</b>	<b>23.454</b>	<b>2'05.151</b>	<b>172,8</b>	17:14'46.151

36° 7 N. SETTIMO (2'05.199)							
Lap	Seg.1	Seg.2	Seg.3	Seg.4	Lap Time	km/h	Local Time
1		38.203	25.040	24.151			17:12'31.694
2	42.010	36.117	24.604	23.937	2'06.668	175,0	17:14'38.362
3	41.845	37.612	25.901	30.641	2'15.999P	173,9	17:16'54.361
4	1'59.290	37.276	24.792	24.091	3'25.449P		17:20'19.810
5	42.110	36.306	24.931	24.408	2'07.755	170,6	17:22'27.565
6	43.369	43.454	24.880	24.245	2'15.948	169,0	17:24'43.513
7	42.236	<b>35.759</b>	24.714	24.432	2'07.141	172,2	17:26'50.654
8	41.697	35.871	24.421	24.551	2'06.540	173,6	17:28'57.194
9	42.333	35.988	24.147	24.067	2'06.535	172,2	17:31'03.729
10	41.389	35.825	24.275	<b>23.836</b>	2'05.325	<b>182,4</b>	17:33'09.054
11	<b>41.299</b>	35.833	<b>24.078</b>	23.989	<b>2'05.199</b>	176,5	17:35'14.253
12	41.564	36.716	24.388	24.364	2'07.032	173,4	17:37'21.285
13	43.702	42.022	25.128	31.873	2'22.725P	168,0	17:39'44.010

37° 58 T. FINOCCHIARO (2'05.340)							
Lap	Seg.1	Seg.2	Seg.3	Seg.4	Lap Time	km/h	Local Time
1		38.713	25.989	25.094			17:12'39.294
2	43.732	36.903	25.002	23.998	2'09.635	166,9	17:14'48.929
3	42.222	36.123	24.486	24.263	2'07.094	174,8	17:16'56.023
4	42.365	35.900	24.544	24.304	2'07.113	171,4	17:19'03.136
5	42.798	37.597	25.015	24.457	2'09.867	168,8	17:21'13.003
6	43.081	36.433	26.061	24.690	2'10.265	169,5	17:23'23.268
7	42.025	36.031	24.852	35.056	2'17.964P	<b>178,8</b>	17:25'41.232
8	1'34.267	36.544	25.199	24.291	3'00.301P		17:28'41.533
9	42.758	35.997	25.724	24.373	2'08.852	169,0	17:30'50.385
10	41.916	35.819	24.225	23.957	2'05.917	173,1	17:32'56.302

15/09/2017 P = Pits In/Out - C = Lap-Time Cancelled

These data/results cannot be reproduced, stored and/or transmitted in whole or in part by any manner of electronic, mechanical, photocopying, recording, broadcasting or otherwise now known or herein after developed without the previous express consent by the copyright owner, except for reproduction in daily press and regular printed publications on sale to the public within 60 days of the event related to those data/results and always provided that copyright symbol appears together as follows below.

© DORNA WSBK ORGANIZATION Srl 2017

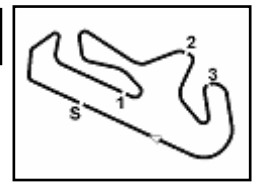

Portimao 4.592 m

## Portuguese Round, 15-16-17 September 2017

### World Supersport 300 - Weather Report Free Practice 2nd Session

Session started 17:10 - Session ended 17:41

#### Air Temperature

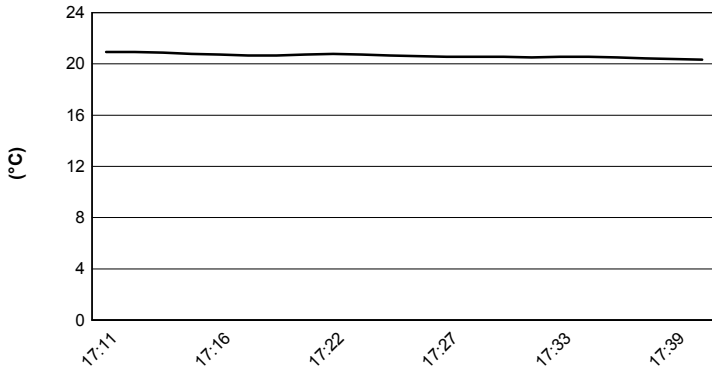

#### Track Temperature

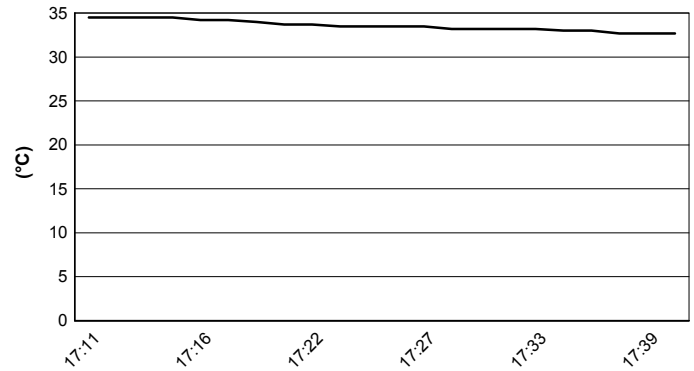

#### Air Pressure

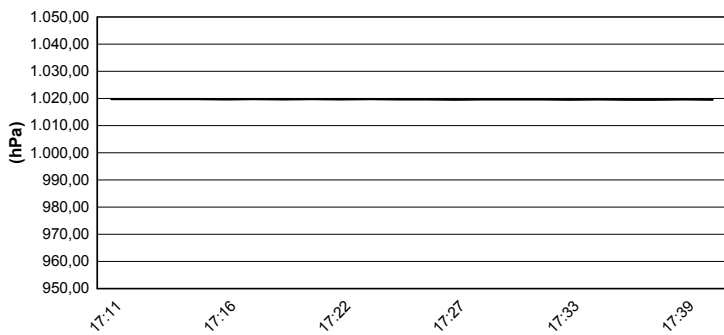

#### Humidity

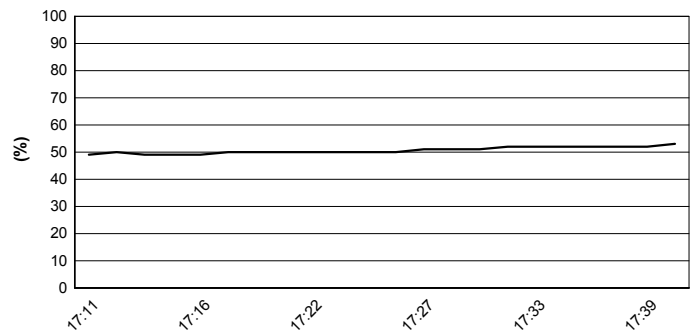

#### Wind Speed

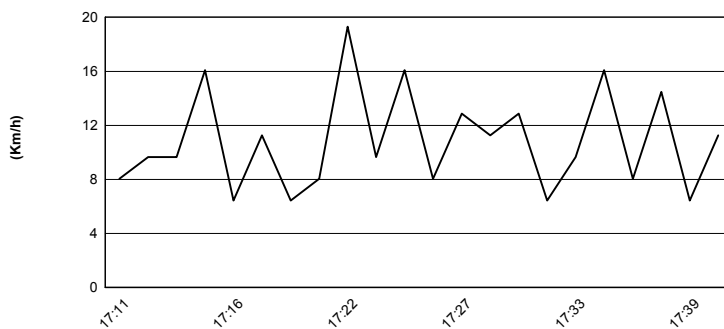

#### Wind Direction

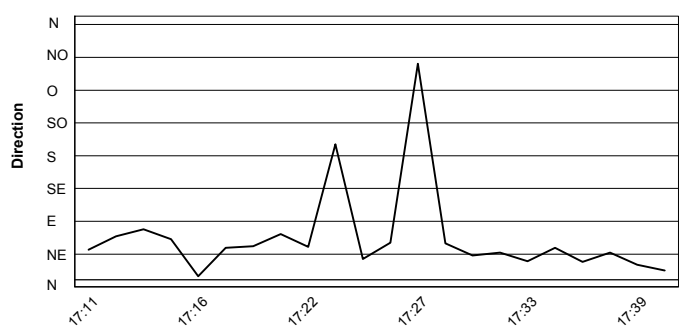

15/09/2017

These data/results cannot be reproduced, stored and/or transmitted in whole or in part by any manner of electronic, mechanical, photocopying, recording, broadcasting or otherwise now known or herein after developed without the previous express consent by the copyright owner, except for reproduction in daily press and regular printed publications on sale to the public within 60 days of the event related to those data/results and always provided that copyright symbol appears together as follows below.

© DORNA WSBK ORGANIZATION Srl 2017



Official Tyre Supplier



Official Timekeeper

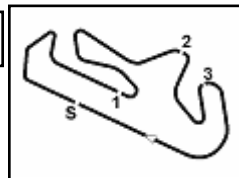

Portimao 4.592 m

## Portuguese Round, 15-16-17 September 2017

### World Supersport 300 - Superpoles Entry List

#### Superpole 1

FPs Pos	No. Rider	Nat	Team	Bike	Time
11	<b>18 A. MURLEY</b>	GBR	Team Toth	Yamaha YZF-R3	<b>2'02.070</b>
12	<b>15 A. COPPOLA</b>	ITA	SK Racing	Yamaha YZF-R3	<b>2'02.175</b>
13	<b>87 A. LICCIARDI</b>	BEL	Team Trasimeno	Yamaha YZF-R3	<b>2'02.194</b>
14	<b>13 J. FACCO</b>	ITA	SK Racing	Yamaha YZF-R3	<b>2'02.686</b>
15	<b>80 A. PONTONE</b>	ITA	IODARacing	Yamaha YZF-R3	<b>2'02.762</b>
16	<b>28 P. GIACOMINI</b>	ITA	Terra e Moto	Yamaha YZF-R3	<b>2'02.832</b>
17	<b>66 T. TAYLOR</b>	GBR	Hel Performance - Benjan Racing	Kawasaki Ninja 300	<b>2'02.853</b>
18	<b>54 H. CABUK</b>	TUR	Kawasaki Puccetti Racing	Kawasaki Ninja 300	<b>2'03.123</b>
19	<b>84 M. CARBONERA</b>	ITA	SK Racing	Yamaha YZF-R3	<b>2'03.195</b>
20	<b>19 E. ROVELLI</b>	ITA	ParkinGO DS Junior Team	Yamaha YZF-R3	<b>2'03.561</b>
21	<b>27 F. ROVELLI</b>	ITA	ParkinGO DS Junior Team	Yamaha YZF-R3	<b>2'03.611</b>
22	<b>61 D. BLIN</b>	POL	Wojcik FHP YART Racing Team	Yamaha YZF-R3	<b>2'03.676</b>
23	<b>79 C. TAYLOR</b>	GBR	MTM HS Kawasaki	Kawasaki Ninja 300	<b>2'03.774</b>
24	<b>53 V. GRIMOUX</b>	FRA	Team Toth	Yamaha YZF-R3	<b>2'03.867</b>
25	<b>12 A. RUSMIPUTRO</b>	INA	Pertamina Almeria Racing Team	Yamaha YZF-R3	<b>2'03.899</b>
26	<b>9 R. DOORAKKERS</b>	NED	MVR Racing	Yamaha YZF-R3	<b>2'03.945</b>
27	<b>121 K. PATOVA</b>	FIN	Kallio Racing	Yamaha YZF-R3	<b>2'03.973</b>
28	<b>20 D. LOUREIRO</b>	RSA	DS Junior Team	Yamaha YZF-R3	<b>2'04.151</b>
29	<b>49 M. CARUSI</b>	ITA	3570 Made in CIV	Kawasaki Ninja 300	<b>2'04.219</b>
30	<b>17 G. NODERER</b>	GER	Scuderia Maranga Racing	Honda CBR500R	<b>2'04.236</b>
31	<b>44 S. LOCHOFF</b>	RSA	Samurai Racing	Yamaha YZF-R3	<b>2'04.247</b>
32	<b>22 M. KALININ</b>	UKR	Team MOTOXRACING	Yamaha YZF-R3	<b>2'04.485</b>
33	<b>130 R. FERREIRA</b>	BRA	Kallio Racing	Yamaha YZF-R3	<b>2'04.857</b>
34	<b>35 A. TRIGLIA</b>	ITA	Scuderia Maranga Racing	Honda CBR500R	<b>2'04.866</b>
35	<b>23 M. BASTIANELLI</b>	ITA	3570 Made in CIV	Kawasaki Ninja 300	<b>2'05.103</b>
36	<b>7 N. SETTIMO</b>	ITA	2R Road Racing	Yamaha YZF-R3	<b>2'05.199</b>
37	<b>58 T. FINOCCHIARO</b>	GBR	2R Road Racing	Yamaha YZF-R3	<b>2'05.340</b>

#### Superpole 2

FPs Pos	No. Rider	Nat	Team	Bike	Time
1	<b>75 S. DEROUE</b>	NED	MTM HS Kawasaki	Kawasaki Ninja 300	<b>2'00.994</b>
2	<b>41 M. GARCIA</b>	ESP	Halcourier Racing	Yamaha YZF-R3	<b>2'01.292</b>
3	<b>88 M. PEREZ</b>	ESP	WILSport Racedays	Honda CBR500R	<b>2'01.359</b>
4	<b>6 R. SCHOTMAN</b>	NED	GRT Yamaha WorldSSP300 Team	Yamaha YZF-R3	<b>2'01.415</b>
5	<b>33 D. VALLE</b>	ESP	Halcourier Racing	Yamaha YZF-R3	<b>2'01.448</b>
6	<b>55 G. HENDRA PRATAMA</b>	INA	Team MOTOXRACING	Yamaha YZF-R3	<b>2'01.551</b>
7	<b>99 P. GRASSIA</b>	ITA	3ENNE#Racing - Chiodo Moto	Honda CBR500R	<b>2'01.727</b>
8	<b>2 A. CARRASCO</b>	ESP	ETG Racing	Kawasaki Ninja 300	<b>2'01.741</b>
9	<b>14 E. DE LA VEGA</b>	FRA	GRT Yamaha WorldSSP300 Team	Yamaha YZF-R3	<b>2'01.843</b>
10	<b>25 B. SÁNCHEZ</b>	ESP	Halcourier Racing	Yamaha YZF-R3	<b>2'02.033</b>

\*  
\*

\* These positions are assigned to the 1st and 2nd rider classified in Superpole 1

15/09/2017 1:

These data/results cannot be reproduced, stored and/or transmitted in whole or in part by any manner of electronic, mechanical, photocopying, recording, broadcasting or otherwise now known or herein after developed without the previous express consent by the copyright owner, except for reproduction in daily press and regular printed publications on sale to the public within 60 days of the event related to those data/results and always provided that copyright symbol appears together as follows below.

© DORNA WSBK ORGANIZATION Srl 2017

FIKR PERUGIA TIMING



Official Tyre Supplier



Official Timekeeper



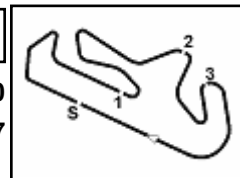

Portimao 4.592 m

## Portuguese Round, 15-16-17 September 2017

### World Supersport 300 - Best Laps & Speeds

1 / 2

No.	Rider		Best Lap	FP1		FP2	
	Nat	Bike		laps	speed	laps	speed
1	75	S. DEROUÉ	2'00.994	2'02.273	2'00.994		
	NED	Kawasaki Ninja 300	21 189,8	12 189,8	9 180,3		
2	41	M. GARCIA	2'01.292	2'01.883	2'01.292		
	ESP	Yamaha YZF-R3	24 180,0	13 180,0	11 179,7		
3	88	M. PEREZ	2'01.359	2'03.053	2'01.359		
	ESP	Honda CBR500R	23 186,8	12 183,9	11 186,8		
4	6	R. SCHOTMAN	2'01.415	2'02.853	2'01.415		
	NED	Yamaha YZF-R3	25 183,0	13 177,3	12 183,0		
5	33	D. VALLE	2'01.448	2'02.063	2'01.448		
	ESP	Yamaha YZF-R3	24 181,8	13 177,6	11 181,8		
6	55	G. HENDRA PRATAMA	2'01.551	2'04.883	2'01.551		
	INA	Yamaha YZF-R3	21 187,1	9 177,3	12 187,1		
7	99	P. GRASSIA	2'01.727	2'02.721	2'01.727		
	ITA	Honda CBR500R	23 184,9	11 181,2	12 184,9		
8	2	A. CARRASCO	2'01.741	2'04.394	2'01.741		
	ESP	Kawasaki Ninja 300	26 186,2	13 183,0	13 186,2		
9	14	E. DE LA VEGA	2'01.843	2'03.257	2'01.843		
	FRA	Yamaha YZF-R3	26 183,0	13 178,2	13 183,0		
10	25	B. SÁNCHEZ	2'02.033	2'02.033	2'02.775		
	ESP	Yamaha YZF-R3	25 181,5	13 181,5	12 175,6		
11	18	A. MURLEY	2'02.070	2'05.717	2'02.070		
	GBR	Yamaha YZF-R3	24 182,7	12 174,4	12 182,7		
12	15	A. COPPOLA	2'02.175	2'02.871	2'02.175		
	ITA	Yamaha YZF-R3	26 185,2	13 185,2	13 185,2		
13	87	A. LICCIARDI	2'02.194	2'02.541	2'02.194		
	BEL	Yamaha YZF-R3	26 184,3	13 179,4	13 184,3		
14	13	J. FACCO	2'02.686	2'04.739	2'02.686		
	ITA	Yamaha YZF-R3	17 182,4	6 182,1	11 182,4		
15	80	A. PONTONE	2'02.762	2'04.057	2'02.762		
	ITA	Yamaha YZF-R3	24 180,3	12 178,5	12 180,3		
16	28	P. GIACOMINI	2'02.832	2'02.832	2'03.347		
	ITA	Yamaha YZF-R3	24 184,3	12 180,3	12 184,3		
17	66	T. TAYLOR	2'02.853	2'05.051	2'02.853		
	GBR	Kawasaki Ninja 300	26 183,3	13 174,4	13 183,3		
18	54	H. CABUK	2'03.123	2'04.778	2'03.123		
	TUR	Kawasaki Ninja 300	25 180,6	12 180,6	13 180,6		
19	84	M. CARBONERA	2'03.195	2'05.977	2'03.195		
	ITA	Yamaha YZF-R3	26 179,7	13 178,8	13 179,7		
20	19	E. ROVELLI	2'03.561	2'05.043	2'03.561		
	ITA	Yamaha YZF-R3	23 186,5	11 181,5	12 186,5		

15/09/2017

These data/results cannot be reproduced, stored and/or transmitted in whole or in part by any manner of electronic, mechanical, photocopying, recording, broadcasting or otherwise now known or herein after developed without the previous express consent by the copyright owner, except for reproduction in daily press and regular printed publications on sale to the public within 60 days of the event related to those data/results and always provided that copyright symbol appears together as follows below.

© DORNA WSBK ORGANIZATION Srl 2017

FICR PERUGIA TIMING



Official Tyre Supplier



Official Timekeeper

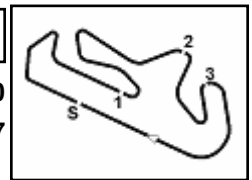

Portimao 4.592 m

## Portuguese Round, 15-16-17 September 2017

### World Supersport 300 - Best Laps & Speeds

2 / 2

No.	Rider		Best Lap	FP1		FP2	
	Nat	Bike		laps	speed	laps	speed
21	<b>27 F. ROVELLI</b>		<b>2'03.611</b>	2'06.043		<b>2'03.611</b>	
	ITA	Yamaha YZF-R3	21 179,7	9 173,6	12	<b>179,7</b>	
22	<b>61 D. BLIN</b>		<b>2'03.676</b>	2'05.773		<b>2'03.676</b>	
	POL	Yamaha YZF-R3	25 184,6	12 180,9	13	<b>184,6</b>	
23	<b>79 C. TAYLOR</b>		<b>2'03.774</b>	2'07.060		<b>2'03.774</b>	
	GBR	Kawasaki Ninja 300	24 182,1	12 177,3	12	<b>182,1</b>	
24	<b>53 V. GRIMOUX</b>		<b>2'03.867</b>	2'05.723		<b>2'03.867</b>	
	FRA	Yamaha YZF-R3	25 180,0	12 176,7	13	<b>180,0</b>	
25	<b>12 A. RUSMIPUTRO</b>		<b>2'03.899</b>	2'05.498		<b>2'03.899</b>	
	INA	Yamaha YZF-R3	17 183,0	7 <b>183,0</b>	10	177,9	
26	<b>9 R. DOORAKKERS</b>		<b>2'03.945</b>	2'05.229		<b>2'03.945</b>	
	NED	Yamaha YZF-R3	25 179,7	12 169,0	13	<b>179,7</b>	
27	<b>121 K. PATOVA</b>		<b>2'03.973</b>	2'05.297		<b>2'03.973</b>	
	FIN	Yamaha YZF-R3	26 186,8	13 182,7	13	<b>186,8</b>	
28	<b>20 D. LOUREIRO</b>		<b>2'04.151</b>	2'04.782		<b>2'04.151</b>	
	RSA	Yamaha YZF-R3	19 182,4	7 <b>182,4</b>	12	180,9	
29	<b>49 M. CARUSI</b>		<b>2'04.219</b>	2'05.404		<b>2'04.219</b>	
	ITA	Kawasaki Ninja 300	26 181,2	13 180,0	13	<b>181,2</b>	
30	<b>17 G. NODERER</b>		<b>2'04.236</b>	2'04.443		<b>2'04.236</b>	
	GER	Honda CBR500R	26 183,9	13 179,7	13	<b>183,9</b>	
31	<b>44 S. LOCHOFF</b>		<b>2'04.247</b>	<b>2'04.247</b>		2'05.151	
	RSA	Yamaha YZF-R3	13 173,3	12 <b>173,3</b>	1	172,8	
32	<b>22 M. KALININ</b>		<b>2'04.485</b>	2'05.530		<b>2'04.485</b>	
	UKR	Yamaha YZF-R3	9 180,0	4 175,3	5	<b>180,0</b>	
33	<b>130 R. FERREIRA</b>		<b>2'04.857</b>	2'05.699		<b>2'04.857</b>	
	BRA	Yamaha YZF-R3	25 180,6	11 <b>180,6</b>	14	178,8	
34	<b>35 A. TRIGLIA</b>		<b>2'04.866</b>	2'07.061		<b>2'04.866</b>	
	ITA	Honda CBR500R	26 182,7	13 177,9	13	<b>182,7</b>	
35	<b>23 M. BASTIANELLI</b>		<b>2'05.103</b>	2'05.478		<b>2'05.103</b>	
	ITA	Kawasaki Ninja 300	25 180,0	12 174,4	13	<b>180,0</b>	
36	<b>7 N. SETTIMO</b>		<b>2'05.199</b>	2'06.831		<b>2'05.199</b>	
	ITA	Yamaha YZF-R3	25 182,4	13 182,1	12	<b>182,4</b>	
37	<b>58 T. FINOCCHIARO</b>		<b>2'05.340</b>	2'08.900		<b>2'05.340</b>	
	GBR	Yamaha YZF-R3	25 179,4	12 <b>179,4</b>	13	178,8	

15/09/2017

These data/results cannot be reproduced, stored and/or transmitted in whole or in part by any manner of electronic, mechanical, photocopying, recording, broadcasting or otherwise now known or herein after developed without the previous express consent by the copyright owner, except for reproduction in daily press and regular printed publications on sale to the public within 60 days of the event related to those data/results and always provided that copyright symbol appears together as follows below.

© DORNA WSBK ORGANIZATION Srl 2017

**FIAT PERUGIA TIMING**

Official Tyre Supplier



Official Timekeeper