Thai Round, 10-11-12 March 2017
World Superbike - Results Warm Up

Buriram 4.554 m

1 / 2

| No. | Rider | Nat | Team | Bike | Time | Gap | Rel. | Laps | Speed | |
|-----|---------------------------|-----|-------------------------------------|-------------------|-----------------|-------|-------|------|---------|--------------|
| | | | | | | | | | Avg | Max |
| 1 | 1 J. REA | GBR | Kawasaki Racing Team | Kawasaki ZX-10R | 1'33.360 | | | 9 | 175,604 | 300,0 |
| 2 | 7 C. DAVIES | GBR | Aruba.it Racing - Ducati | Ducati Panigale R | 1'33.404 | 0.044 | 0.044 | 8 | 175,521 | 299,2 |
| 3 | 66 T. SYKES | GBR | Kawasaki Racing Team | Kawasaki ZX-10R | 1'33.585 | 0.225 | 0.181 | 8 | 175,182 | 298,3 |
| 4 | 33 M. MELANDRI | ITA | Aruba.it Racing - Ducati | Ducati Panigale R | 1'33.802 | 0.442 | 0.217 | 8 | 174,777 | 305,9 |
| 5 | 50 E. LAVERTY | IRL | Milwaukee Aprilia | Aprilia RSV4 RF | 1'33.932 | 0.572 | 0.130 | 7 | 174,535 | 300,0 |
| 6 | 22 A. LOWES | GBR | Pata Yamaha Official WorldSBK Team | Yamaha YZF R1 | 1'34.173 | 0.813 | 0.241 | 8 | 174,088 | 295,1 |
| 7 | 81 J. TORRES | ESP | Althea BMW Racing Team | BMW S 1000 RR | 1'34.207 | 0.847 | 0.034 | 8 | 174,025 | 300,8 |
| 8 | 12 X. FORÉS | ESP | BARNI Racing Team | Ducati Panigale R | 1'34.209 | 0.849 | 0.002 | 8 | 174,022 | 297,5 |
| 9 | 60 M. VAN DER MARK | NED | Pata Yamaha Official WorldSBK Team | Yamaha YZF R1 | 1'34.485 | 1.125 | 0.276 | 8 | 173,513 | 300,8 |
| 10 | 6 S. BRADL | GER | Red Bull Honda World Superbike Team | Honda CBR1000RR | 1'34.502 | 1.142 | 0.017 | 9 | 173,482 | 299,2 |
| 11 | 69 N. HAYDEN | USA | Red Bull Honda World Superbike Team | Honda CBR1000RR | 1'34.519 | 1.159 | 0.017 | 9 | 173,451 | 294,3 |
| 12 | 32 L. SAVADORI | ITA | Milwaukee Aprilia | Aprilia RSV4 RF | 1'34.554 | 1.194 | 0.035 | 8 | 173,387 | 300,0 |
| 13 | 21 M. REITERBERGER | GER | Althea BMW Racing Team | BMW S 1000 RR | 1'34.579 | 1.219 | 0.025 | 9 | 173,341 | 299,2 |
| 14 | 2 L. CAMIER | GBR | MV Agusta Reparto Corse | MV Agusta 1000 F4 | 1'34.704 | 1.344 | 0.125 | 8 | 173,112 | 294,3 |
| 15 | 88 R. KRUMMENACHER | SUI | Kawasaki Puccetti Racing | Kawasaki ZX-10R | 1'34.924 | 1.564 | 0.220 | 8 | 172,711 | 298,3 |
| 16 | 15 A. DE ANGELIS | RSM | Pedercini Racing SC-Project | Kawasaki ZX-10R | 1'35.134 | 1.774 | 0.210 | 8 | 172,330 | 297,5 |
| 17 | 84 R. RUSSO | ITA | Guandalini Racing | Yamaha YZF R1 | 1'35.151 | 1.791 | 0.017 | 8 | 172,299 | 288,8 |
| 18 | 40 R. RAMOS | ESP | Team Kawasaki Go Eleven | Kawasaki ZX-10R | 1'35.620 | 2.260 | 0.469 | 9 | 171,454 | 296,7 |
| 19 | 37 O. JEZEK | CZE | Grillini Racing Team | Kawasaki ZX-10R | 1'35.690 | 2.330 | 0.070 | 6 | 171,328 | 288,8 |
| 20 | 86 A. BADOVINI | ITA | Grillini Racing Team | Kawasaki ZX-10R | 1'36.147 | 2.787 | 0.457 | 7 | 170,514 | 291,1 |

| | | | | |
|-------|------------|-----|-------|------|
| AIR | Humidity: | 53% | Temp: | 34°C |
| TRACK | Condition: | Dry | Temp: | 44°C |

| | | | | | |
|---------|---------------|------------|----------|---------|------|
| Records | Pole (SP2) | 2017 J.Rea | 1'32.957 | 176,370 | Km/h |
| | Race (RC1) | 2017 J.Rea | 1'33.436 | 175,460 | Km/h |
| | Circuit (SP2) | 2017 J.Rea | 1'32.957 | 176,370 | Km/h |

| | |
|------------------|-------|
| Start | End |
| 12/03/2017 11:30 | 11:47 |

The results are provisional until the end of the time limit for protests and appeals and the completion of the technical checks.

These data/results cannot be reproduced, stored and/or transmitted in whole or in part by any manner of electronic, mechanical, photocopying, recording, broadcasting or otherwise now known or herein after developed without the previous express consent by the copyright owner, except for reproduction in daily press and regular printed publications on sale to the public within 60 days of the event related to those data/results and always provided that copyright symbol appears together as follows below.

© DORNA WSBK ORGANIZATION Srl 2017

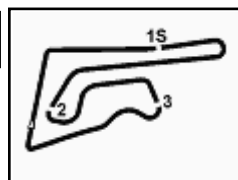

Thai Round, 10-11-12 March 2017

World Superbike - Results Warm Up

Session Highlights

| Local Time | No. Rider | Description |
|------------|---------------------------|---|
| 11.30.00 | | Start |
| 11.30.10 | | WorldSBK Pit Intervention Time: 66secs |
| 11.37.18 | 88 R. KRUMMENACHER | Lap Cancelled (1'35.928) - Exceeding Track Limits - Turn 12 |
| 11.45.01 | 37 O. JEZEK | Crashed - Turn 9 |
| 11.47.10 | | End Of Session |

Fastest Laps Sequence

| No. | Rider | Nat | Team | Bike | Local Time | Time | Gap | Avg |
|-----|-----------|-----|--------------------------|-------------------|--------------|-----------------|--------|---------|
| 1 | J. REA | GBR | Kawasaki Racing Team | Kawasaki ZX-10R | 11:33'09.573 | 1'33.829 | | 174,726 |
| 1 | J. REA | GBR | Kawasaki Racing Team | Kawasaki ZX-10R | 11:34'43.178 | 1'33.605 | -0.224 | 175,144 |
| 7 | C. DAVIES | GBR | Aruba.it Racing - Ducati | Ducati Panigale R | 11:36'05.493 | 1'33.404 | -0.201 | 175,521 |
| 1 | J. REA | GBR | Kawasaki Racing Team | Kawasaki ZX-10R | 11:37'50.029 | 1'33.360 | -0.044 | 175,604 |

12/03/2017 Start End The results are provisional until the end of the time limit for protests and appeals
 11:30 11:47 and the completion of the technical checks.

These data/results cannot be reproduced, stored and/or transmitted in whole or in part by any manner of electronic, mechanical, photocopying, recording, broadcasting or otherwise now known or herein after developed without the previous express consent by the copyright owner, except for reproduction in daily press and regular printed publications on sale to the public within 60 days of the event related to those data/results and always provided that copyright symbol appears together as follows below.

© DORNA WSBK ORGANIZATION Srl 2017

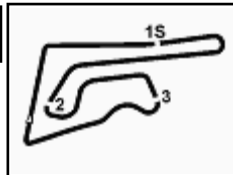

Buriram 4.554 m

Thai Round, 10-11-12 March 2017 World Superbike - Best Sector & Speed Warm Up

BEST LAP

| | | | |
|----|---------------------------|-------------------|----------|
| 1 | 1 J. REA | Kawasaki ZX-10R | 1'33.360 |
| 2 | 7 C. DAVIES | Ducati Panigale R | 1'33.404 |
| 3 | 66 T. SYKES | Kawasaki ZX-10R | 1'33.585 |
| 4 | 33 M. MELANDRI | Ducati Panigale R | 1'33.802 |
| 5 | 50 E. LAVERTY | Aorilia RSV4 RF | 1'33.932 |
| 6 | 22 A. LOWES | Yamaha YZF R1 | 1'34.173 |
| 7 | 81 J. TORRES | BMW S 1000 RR | 1'34.207 |
| 8 | 12 X. FORÉS | Ducati Panigale R | 1'34.209 |
| 9 | 60 M. VAN DER MARK | Yamaha YZF R1 | 1'34.485 |
| 10 | 6 S. BRADL | Honda CBR1000RR | 1'34.502 |
| 11 | 69 N. HAYDEN | Honda CBR1000RR | 1'34.519 |
| 12 | 32 L. SAVADORI | Aorilia RSV4 RF | 1'34.554 |
| 13 | 21 M. REITERBERGER | BMW S 1000 RR | 1'34.579 |
| 14 | 2 L. CAMIER | MV Agusta 1000 F4 | 1'34.704 |
| 15 | 88 R. KRUMMENACHER | Kawasaki ZX-10R | 1'34.924 |
| 16 | 15 A. DE ANGELIS | Kawasaki ZX-10R | 1'35.134 |
| 17 | 84 R. RUSSO | Yamaha YZF R1 | 1'35.151 |
| 18 | 40 R. RAMOS | Kawasaki ZX-10R | 1'35.620 |
| 19 | 37 O. JEZEK | Kawasaki ZX-10R | 1'35.690 |
| 20 | 86 A. BADOVINI | Kawasaki ZX-10R | 1'36.147 |

SPEED

| | | | |
|----|---------------------------|-------------------|-------|
| 1 | 33 M. MELANDRI | Ducati Panigale R | 305.9 |
| 2 | 60 M. VAN DER MARK | Yamaha YZF R1 | 300.8 |
| 3 | 81 J. TORRES | BMW S 1000 RR | 300.8 |
| 4 | 50 E. LAVERTY | Aorilia RSV4 RF | 300.0 |
| 5 | 32 L. SAVADORI | Aorilia RSV4 RF | 300.0 |
| 6 | 1 J. REA | Kawasaki ZX-10R | 300.0 |
| 7 | 6 S. BRADL | Honda CBR1000RR | 299.2 |
| 8 | 21 M. REITERBERGER | BMW S 1000 RR | 299.2 |
| 9 | 7 C. DAVIES | Ducati Panigale R | 299.2 |
| 10 | 88 R. KRUMMENACHER | Kawasaki ZX-10R | 298.3 |
| 11 | 66 T. SYKES | Kawasaki ZX-10R | 298.3 |
| 12 | 15 A. DE ANGELIS | Kawasaki ZX-10R | 297.5 |
| 13 | 12 X. FORÉS | Ducati Panigale R | 297.5 |
| 14 | 40 R. RAMOS | Kawasaki ZX-10R | 296.7 |
| 15 | 22 A. LOWES | Yamaha YZF R1 | 295.1 |
| 16 | 2 L. CAMIER | MV Agusta 1000 F4 | 294.3 |
| 17 | 69 N. HAYDEN | Honda CBR1000RR | 294.3 |
| 18 | 86 A. BADOVINI | Kawasaki ZX-10R | 291.1 |
| 19 | 84 R. RUSSO | Yamaha YZF R1 | 288.8 |
| 20 | 37 O. JEZEK | Kawasaki ZX-10R | 288.8 |

SEG. 1

| | | |
|----|---------------------------|--------|
| 1 | 33 M. MELANDRI | 19.419 |
| 2 | 7 C. DAVIES | 19.512 |
| 3 | 1 J. REA | 19.522 |
| 4 | 66 T. SYKES | 19.560 |
| 5 | 50 E. LAVERTY | 19.571 |
| 6 | 60 M. VAN DER MARK | 19.683 |
| 7 | 22 A. LOWES | 19.683 |
| 8 | 6 S. BRADL | 19.735 |
| 9 | 32 L. SAVADORI | 19.741 |
| 10 | 81 J. TORRES | 19.758 |
| 11 | 12 X. FORÉS | 19.765 |
| 12 | 2 L. CAMIER | 19.809 |
| 13 | 40 R. RAMOS | 19.813 |
| 14 | 21 M. REITERBERGE | 19.814 |
| 15 | 88 R. KRUMMENACH | 19.820 |
| 16 | 69 N. HAYDEN | 19.846 |
| 17 | 15 A. DE ANGELIS | 19.859 |
| 18 | 84 R. RUSSO | 19.999 |
| 19 | 86 A. BADOVINI | 20.017 |
| 20 | 37 O. JEZEK | 20.030 |

SEG. 2

| | | |
|----|---------------------------|--------|
| 1 | 7 C. DAVIES | 26.799 |
| 2 | 66 T. SYKES | 26.844 |
| 3 | 1 J. REA | 26.908 |
| 4 | 33 M. MELANDRI | 26.953 |
| 5 | 50 E. LAVERTY | 27.095 |
| 6 | 12 X. FORÉS | 27.118 |
| 7 | 22 A. LOWES | 27.160 |
| 8 | 81 J. TORRES | 27.169 |
| 9 | 60 M. VAN DER MARK | 27.192 |
| 10 | 2 L. CAMIER | 27.207 |
| 11 | 21 M. REITERBERGE | 27.225 |
| 12 | 69 N. HAYDEN | 27.227 |
| 13 | 6 S. BRADL | 27.350 |
| 14 | 32 L. SAVADORI | 27.373 |
| 15 | 88 R. KRUMMENACH | 27.416 |
| 16 | 40 R. RAMOS | 27.483 |
| 17 | 84 R. RUSSO | 27.527 |
| 18 | 37 O. JEZEK | 27.527 |
| 19 | 15 A. DE ANGELIS | 27.596 |
| 20 | 86 A. BADOVINI | 27.816 |

SEG. 3

| | | |
|----|---------------------------|--------|
| 1 | 1 J. REA | 21.656 |
| 2 | 84 R. RUSSO | 21.666 |
| 3 | 22 A. LOWES | 21.733 |
| 4 | 7 C. DAVIES | 21.747 |
| 5 | 33 M. MELANDRI | 21.750 |
| 6 | 66 T. SYKES | 21.786 |
| 7 | 12 X. FORÉS | 21.797 |
| 8 | 60 M. VAN DER MARK | 21.805 |
| 9 | 88 R. KRUMMENACH | 21.806 |
| 10 | 6 S. BRADL | 21.818 |
| 11 | 50 E. LAVERTY | 21.837 |
| 12 | 81 J. TORRES | 21.852 |
| 13 | 15 A. DE ANGELIS | 21.865 |
| 14 | 32 L. SAVADORI | 21.871 |
| 15 | 2 L. CAMIER | 21.885 |
| 16 | 69 N. HAYDEN | 21.898 |
| 17 | 21 M. REITERBERGE | 21.905 |
| 18 | 37 O. JEZEK | 22.008 |
| 19 | 40 R. RAMOS | 22.077 |
| 20 | 86 A. BADOVINI | 22.273 |

SEG. 4

| | | |
|----|---------------------------|--------|
| 1 | 1 J. REA | 25.202 |
| 2 | 7 C. DAVIES | 25.221 |
| 3 | 50 E. LAVERTY | 25.306 |
| 4 | 66 T. SYKES | 25.323 |
| 5 | 81 J. TORRES | 25.348 |
| 6 | 12 X. FORÉS | 25.375 |
| 7 | 33 M. MELANDRI | 25.424 |
| 8 | 60 M. VAN DER MARK | 25.446 |
| 9 | 22 A. LOWES | 25.458 |
| 10 | 32 L. SAVADORI | 25.506 |
| 11 | 21 M. REITERBERGE | 25.511 |
| 12 | 69 N. HAYDEN | 25.514 |
| 13 | 2 L. CAMIER | 25.532 |
| 14 | 6 S. BRADL | 25.536 |
| 15 | 88 R. KRUMMENACH | 25.538 |
| 16 | 84 R. RUSSO | 25.626 |
| 17 | 15 A. DE ANGELIS | 25.658 |
| 18 | 40 R. RAMOS | 25.805 |
| 19 | 37 O. JEZEK | 25.826 |
| 20 | 86 A. BADOVINI | 26.029 |

12/03/2017

These data/results cannot be reproduced, stored and/or transmitted in whole or in part by any manner of electronic, mechanical, photocopying, recording, broadcasting or otherwise now known or herein after developed without the previous express consent by the copyright owner, except for reproduction in daily press and regular printed publications on sale to the public within 60 days of the event related to those data/results and always provided that copyright symbol appears together as follows below.

© DORNA WSBK ORGANIZATION Srl 2017

FICR PERUGIA TIMING

Official Tyre Supplier



Official Timekeeper

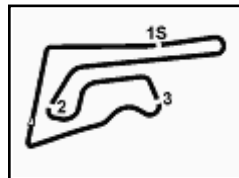

Buriram 4.554 m

Thai Round, 10-11-12 March 2017 World Superbike - Ideal Times Warm Up

| No. | Rider | Nat | Bike | Seg. 1 | Seg. 2 | Seg. 3 | Seg. 4 | Ideal Time | | |
|---------------------------|---------------------------|-----|-------------------|-----------------|-----------------|-----------------|------------------------|-----------------|------|-------|
| | | | | Diff. 1 | Diff. 2 | Diff. 3 | Diff. 4 | Best Lap | Pos. | Diff. |
| 1 | 7 C. DAVIES | GBR | Ducati Panigale R | 19.512 | 26.799 | 21.747 0.125 | 25.221 | 1'33.279 | | |
| 2 | 1 J. REA | GBR | Kawasaki ZX-10R | 19.522 | 26.908 0.041 | 21.656 | 25.202 0.031 | 1'33.288 | | |
| 3 | 66 T. SYKES | GBR | Kawasaki ZX-10R | 19.560 0.052 | 26.844 | 21.786 0.020 | 25.323 | 1'33.513 | | |
| 4 | 33 M. MELANDRI | ITA | Ducati Panigale R | 19.419 | 26.953 0.001 | 21.750 | 25.424 0.178 | 1'33.546 | | |
| 5 | 50 E. LAVERTY | IRL | Aprilia RSV4 RF | 19.571 0.093 | 27.095 | 21.837 | 25.306 0.030 | 1'33.809 | | |
| 6 | 22 A. LOWES | GBR | Yamaha YZF R1 | 19.683 0.038 | 27.160 0.010 | 21.733 0.087 | 25.458 0.004 | 1'34.034 | | |
| 7 | 12 X. FORÉS | ESP | Ducati Panigale R | 19.765 0.008 | 27.118 | 21.797 0.045 | 25.375 0.101 | 1'34.055 | | |
| 8 | 60 M. VAN DER MARK | NED | Yamaha YZF R1 | 19.683 0.104 | 27.192 0.255 | 21.805 | 25.446 | 1'34.126 | | |
| 9 | 81 J. TORRES | ESP | BMW S 1000 RR | 19.758 0.044 | 27.169 0.036 | 21.852 | 25.348 | 1'34.127 | | |
| 10 | 2 L. CAMIER | GBR | MV Agusta 1000 F4 | 19.809 0.144 | 27.207 0.095 | 21.885 | 25.532 0.032 | 1'34.433 | | |
| 11 | 6 S. BRADL | GER | Honda CBR1000RR | 19.735 0.012 | 27.350 0.051 | 21.818 | 25.536 | 1'34.439 | | |
| 12 | 21 M. REITERBERGER | GER | BMW S 1000 RR | 19.814 0.073 | 27.225 | 21.905 0.051 | 25.511 | 1'34.455 | | |
| 13 | 69 N. HAYDEN | USA | Honda CBR1000RR | 19.846 | 27.227 | 21.898 0.034 | 25.514 | 1'34.485 | | |
| 14 | 32 L. SAVADORI | ITA | Aprilia RSV4 RF | 19.741 0.035 | 27.373 0.009 | 21.871 | 25.506 0.019 | 1'34.491 | | |
| 15 | 88 R. KRUMMENACHER | SUI | Kawasaki ZX-10R | 19.820 | 27.416 0.323 | 21.806 0.021 | 25.538 | 1'34.580 | | |
| 16 | 84 R. RUSSO | ITA | Yamaha YZF R1 | 19.999 0.195 | 27.527 | 21.666 | 25.626 0.138 | 1'34.818 | | |
| 17 | 15 A. DE ANGELIS | RSM | Kawasaki ZX-10R | 19.859 0.033 | 27.596 | 21.865 0.084 | 25.658 0.039 | 1'34.978 | | |
| 18 | 40 R. RAMOS | ESP | Kawasaki ZX-10R | 19.813 0.073 | 27.483 0.310 | 22.077 0.054 | 25.805 0.005 | 1'35.178 | | |
| 19 | 37 O. JEZEK | CZE | Kawasaki ZX-10R | 20.030 0.103 | 27.527 | 22.008 0.196 | 25.826 | 1'35.391 | | |
| 20 | 86 A. BADOVINI | ITA | Kawasaki ZX-10R | 20.017 | 27.816 | 22.273 | 26.029 0.012 | 1'36.135 | | |
| Overall Ideal Time | | | | 19.419 | 26.799 | 21.656 | 25.202 | 1'33.076 | | |

12/03/2017

These data/results cannot be reproduced, stored and/or transmitted in whole or in part by any manner of electronic, mechanical, photocopying, recording, broadcasting or otherwise now known or herein after developed without the previous express consent by the copyright owner, except for reproduction in daily press and regular printed publications on sale to the public within 60 days of the event related to those data/results and always provided that copyright symbol appears together as follows below.

© DORNA WSBK ORGANIZATION Srl 2017

PIRELLI PERUGIA TIMING

Official Tyre Supplier



Official Timekeeper

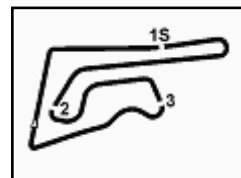

Buriram 4.554 m

2 / 2

Thai Round, 10-11-12 March 2017

World Superbike - Chronological Analysis Warm Up

13° 21 M. REITERBERGER (1'34.579)

| Lap | Seq. 1 | Seq. 2 | Seq. 3 | Seq. 4 | Lap Time | km/h | Local Time |
|-----|---------------|---------------|---------------|---------------|-----------------|-------|--------------|
| 1 | 19.819 | 29.138 | 22.694 | 27.290 | 1'35.113 | 250.0 | 11:32'11.846 |
| 2 | 19.885 | 27.440 | 22.090 | 25.621 | 1'35.036 | 295.9 | 11:35'21.995 |
| 3 | 19.827 | 27.442 | 21.905 | 25.679 | 1'34.853 | 296.7 | 11:36'56.848 |
| 4 | 19.834 | 27.340 | 21.966 | 25.640 | 1'34.780 | 297.5 | 11:38'31.628 |
| 5 | 19.836 | 27.397 | | 25.625 | 1'36.252 | 297.5 | 11:40'07.880 |
| 6 | 19.814 | 27.423 | 21.997 | 25.712 | 1'34.946 | 295.9 | 11:41'42.826 |
| 7 | 19.887 | 27.225 | 21.956 | 25.511 | 1'34.579 | 296.7 | 11:43'17.405 |
| 8 | 19.836 | 27.421 | 21.929 | 25.585 | 1'34.771 | 295.9 | 11:44'52.176 |
| 9 | 19.850 | 27.276 | 21.956 | 25.694 | 1'34.776 | 294.3 | 11:46'26.952 |

14° 2 L. CAMIER (1'34.704)

| Lap | Seq. 1 | Seq. 2 | Seq. 3 | Seq. 4 | Lap Time | km/h | Local Time |
|-----|---------------|---------------|---------------|---------------|-----------------|--------------|--------------|
| 1 | 20.594 | 31.317 | 22.955 | 28.479 | 1'36.242 | 216.4 | 11:32'00.135 |
| 2 | 19.809 | 27.629 | 21.983 | 25.532 | 1'34.953 | 294.3 | 11:35'11.330 |
| 3 | 19.953 | 27.302 | 21.885 | 25.564 | 1'34.704 | 291.1 | 11:36'46.034 |
| 4 | 20.000 | 27.207 | 22.030 | 33.082 | 1'42.319 | 290.3 | 11:38'28.353 |
| 5 | 19.975 | 27.211 | 22.156 | 25.687 | 1'35.029 | 291.9 | 11:40'03.382 |
| 6 | 19.915 | 27.376 | 28.878 | 25.617 | 1'41.786 | 291.9 | 11:41'45.168 |
| 7 | 19.906 | 27.333 | 21.986 | 25.719 | 1'34.944 | 294.3 | 11:43'20.112 |
| 8 | 21.295 | 33.649 | 26.522 | 27.118 | 1'48.584 | | 11:45'08.696 |

15° 88 R. KRUMMENACHER (1'34.924)

| Lap | Seq. 1 | Seq. 2 | Seq. 3 | Seq. 4 | Lap Time | km/h | Local Time |
|-----|---------------|---------------|---------------|---------------|-----------------|--------------|--------------|
| 1 | 20.469 | 27.637 | 22.095 | 25.727 | 1'35.928 C | 292.7 | 11:33'35.751 |
| 2 | 20.223 | 28.080 | 21.940 | 27.082 | 1'37.325 | 289.5 | 11:35'13.076 |
| 3 | 20.123 | 27.416 | 21.806 | 25.741 | 1'35.086 | 295.1 | 11:36'48.162 |
| 4 | 19.820 | 27.739 | 21.827 | 25.538 | 1'34.924 | 297.5 | 11:38'23.086 |
| 5 | 19.820 | 27.695 | 22.035 | 25.616 | 1'35.166 | 290.3 | 11:39'58.252 |
| 6 | 19.907 | | | 25.908 | 1'48.340 | 294.3 | 11:41'46.592 |
| 7 | 19.898 | 29.934 | 24.530 | 29.429 | 1'43.791 | 295.1 | 11:43'30.383 |
| 8 | 19.860 | 27.663 | 21.940 | 25.626 | 1'35.089 | 298.3 | 11:45'05.472 |

16° 15 A. DE ANGELIS (1'35.134)

| Lap | Seq. 1 | Seq. 2 | Seq. 3 | Seq. 4 | Lap Time | km/h | Local Time |
|-----|---------------|---------------|---------------|--------|-----------------|--------------|--------------|
| 1 | 22.146 | 34.064 | 24.515 | 29.113 | 1'43.725 | 277.6 | 11:31'54.674 |
| 2 | 20.018 | 29.401 | 22.724 | 29.454 | 1'35.235 | 291.1 | 11:33'38.399 |
| 3 | 19.966 | 27.684 | 21.865 | 25.807 | 1'35.322 | 297.5 | 11:35'13.634 |
| 4 | 19.859 | 27.679 | 21.929 | 25.854 | 1'35.321 | 293.5 | 11:36'48.956 |
| 5 | 20.066 | 27.678 | 21.900 | 25.827 | 1'35.471 | 291.1 | 11:38'24.277 |
| 6 | 23.569 | 28.243 | 24.611 | 29.501 | 1'45.924 | 230.3 | 11:39'59.748 |
| 7 | 19.892 | 27.596 | 21.949 | 25.697 | 1'35.134 | 295.9 | 11:41'45.672 |
| 8 | 19.881 | 32.394 | 25.702 | 26.171 | 1'44.148 | 291.1 | 11:43'20.806 |
| 9 | | | | | | | 11:45'04.954 |

17° 84 R. RUSSO (1'35.151)

| Lap | Seq. 1 | Seq. 2 | Seq. 3 | Seq. 4 | Lap Time | km/h | Local Time |
|-----|---------------|---------------|---------------|---------------|-----------------|--------------|--------------|
| 1 | 20.976 | 32.969 | 24.815 | 28.086 | 244.3 | | 11:32'18.014 |
| 2 | 20.059 | 28.366 | 21.925 | 25.811 | 1'37.078 | 277.6 | 11:33'55.092 |
| 3 | 20.042 | 29.344 | 21.973 | 25.823 | 1'37.199 | 288.8 | 11:35'32.291 |
| 4 | 20.042 | 27.729 | 21.803 | 25.626 | 1'35.200 | 287.2 | 11:37'07.491 |
| 5 | 20.194 | 27.527 | 21.666 | 25.764 | 1'35.151 | 287.2 | 11:38'42.642 |
| 6 | 20.168 | 30.452 | 21.897 | 25.865 | 1'38.382 | 287.2 | 11:40'21.024 |
| 7 | 19.999 | 27.670 | 21.732 | 25.784 | 1'35.185 | 287.2 | 11:41'56.209 |
| 8 | 20.148 | 37.569 | 23.118 | 25.896 | 1'46.731 | 285.7 | 11:43'42.940 |
| 9 | 20.095 | 27.555 | 21.871 | 25.818 | 1'35.339 | 286.5 | 11:45'18.279 |

18° 40 R. RAMOS (1'35.620)

| Lap | Seq. 1 | Seq. 2 | Seq. 3 | Seq. 4 | Lap Time | km/h | Local Time |
|-----|---------------|---------------|---------------|---------------|-----------------|--------------|--------------|
| 1 | 20.057 | 30.097 | 23.238 | 26.169 | 1'35.971 | 271.4 | 11:31'42.776 |
| 2 | 20.041 | 27.801 | 22.192 | 25.921 | 1'35.971 | 290.3 | 11:33'18.747 |
| 3 | 19.866 | 29.281 | 31.789 | 34.926 | 1'56.037 | 286.5 | 11:35'14.784 |
| 4 | 19.886 | 27.863 | 22.144 | 25.805 | 1'35.678 | 295.1 | 11:36'50.462 |
| 5 | 19.886 | 27.793 | 22.131 | 25.810 | 1'35.620 | 292.7 | 11:38'26.082 |
| 6 | 20.399 | 27.697 | 22.422 | 26.924 | 1'37.442 | 284.2 | 11:40'03.524 |
| 7 | 19.813 | 27.806 | 24.469 | 27.354 | 1'39.442 | 296.7 | 11:41'42.966 |
| 8 | 19.856 | 27.483 | 22.077 | 26.836 | 1'36.252 | 296.7 | 11:43'19.218 |
| 9 | 20.515 | 28.825 | 22.196 | 27.906 | 1'39.442 | 285.0 | 11:44'58.660 |
| 10 | 19.919 | 32.455 | 31.529 | 33.364 | 1'57.267 | 294.3 | 11:46'55.927 |

12/03/2017 P = Pits In/Out - C = Lap-Time Cancelled

These data/results cannot be reproduced, stored and/or transmitted in whole or in part by any manner of electronic, mechanical, photocopying, recording, broadcasting or otherwise now known or herein after developed without the previous express consent by the copyright owner, except for reproduction in daily press and regular printed publications on sale to the public within 60 days of the event related to those data/results and always provided that copyright symbol appears together as follows below.

© DORNA WSBK ORGANIZATION Srl 2017

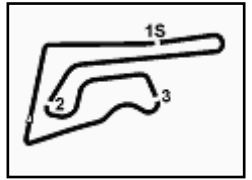

Buriram 4.554 m

Session started 11:30 Session ended 11:47

Air Temperature

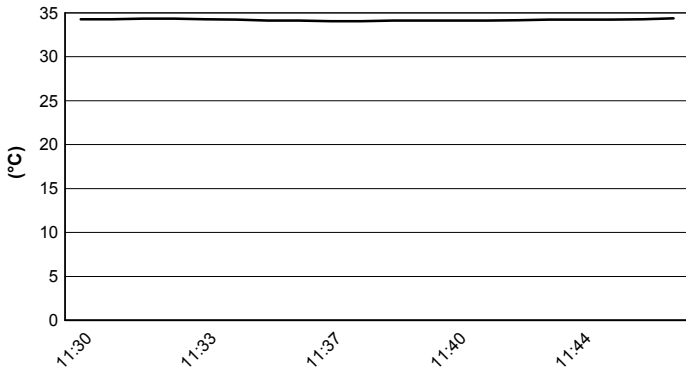

Track Temperature

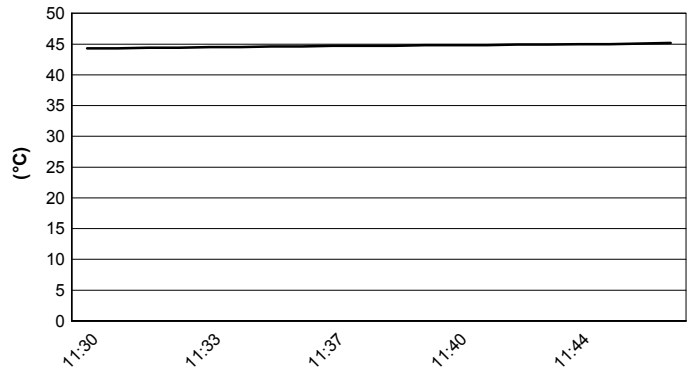

Air Pressure

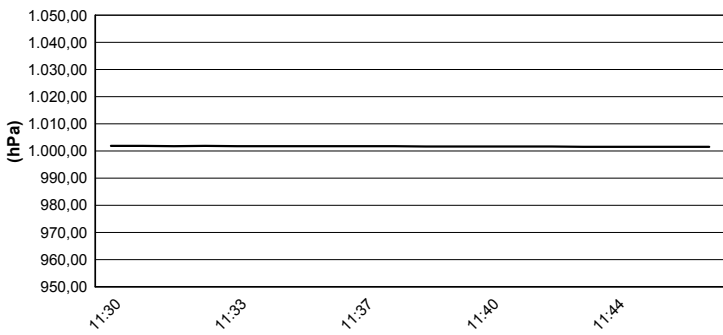

Humidity

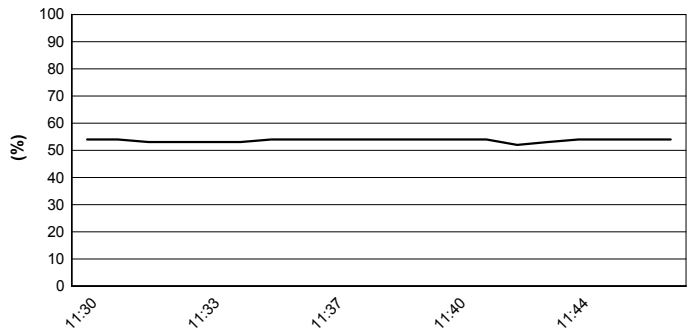

Wind Speed

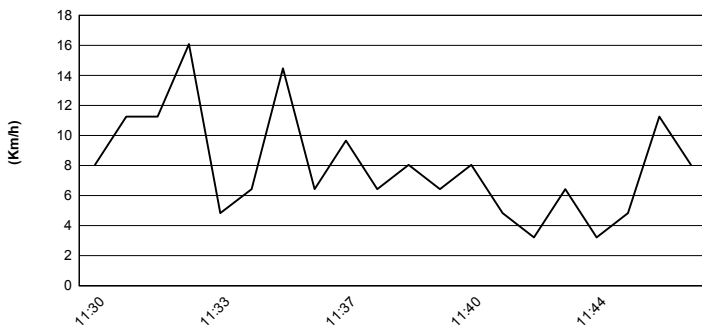

Wind Direction

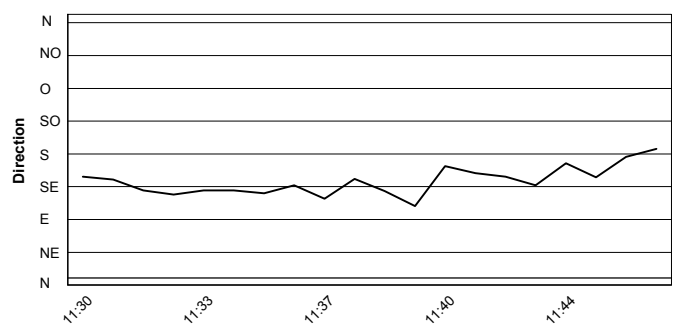

12/03/2017

These data/results cannot be reproduced, stored and/or transmitted in whole or in part by any manner of electronic, mechanical, photocopying, recording, broadcasting or otherwise now known or herein after developed without the previous express consent by the copyright owner, except for reproduction in daily press and regular printed publications on sale to the public within 60 days of the event related to those data/results and always provided that copyright symbol appears together as follows below.
© DORNA WSBK ORGANIZATION Srl 2017

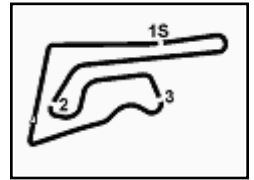

Buriram 4.554 m

Thai Round, 10-11-12 March 2017

World Superbike - Starting Grid - Race 2

20 Laps x 4,554 km = 91,080 km

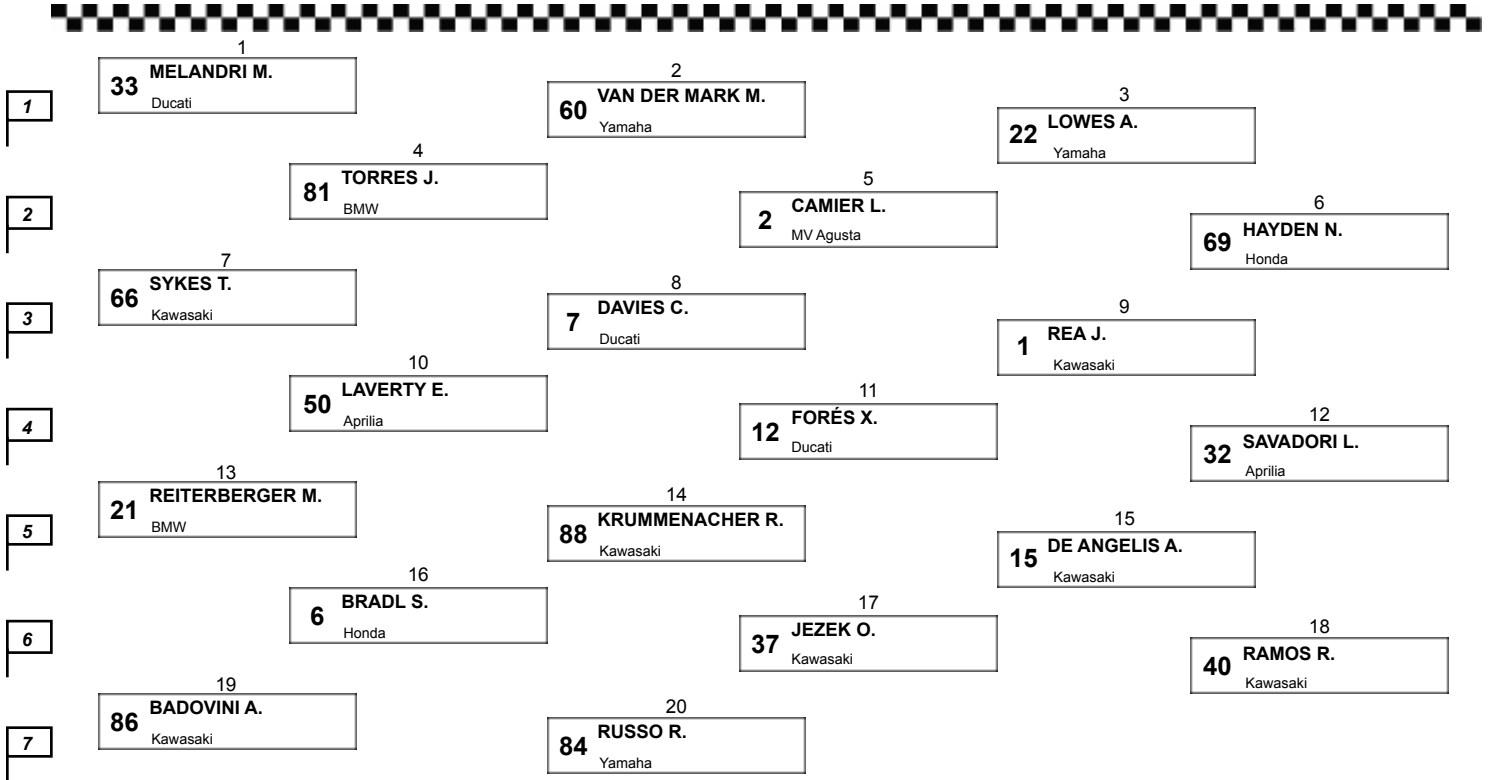

Rider #84 (Russo R.) has been penalized to drop 3 positions according to art. 1.21.2

12/03/2017 Jury President

..... Race Director

These data/results cannot be reproduced, stored and/or transmitted in whole or in part by any manner of electronic, mechanical, photocopying, recording, broadcasting or otherwise now known or herein after developed without the previous express consent by the copyright owner, except for reproduction in daily press and regular printed publications on sale to the public within 60 days of the event related to those data/results and always provided that copyright symbol appears together as follows below.

© DORNA WSBK ORGANIZATION Srl 2017

FKR PERUGIA TIMING



Official Tyre Supplier



Official Timekeeper