

ACERBIS Czech Round, 8 - 10 June 2018

World Superbike - Results Free Practice 4th Session

Automotodrom Brno 5.403 m

1 / 2

| No. | Rider | Nat | Team | Bike | Class | Time | Gap | Rel. | Laps | Speed | |
|-----|--------------------|-----|-------------------------------------|-------------------|-------|-----------------|-------|-------|------|---------|--------------|
| | | | | | | | | | | Avg | Max |
| 1 | 22 A. LOWES | GBR | Pata Yamaha Official WorldSBK Team | Yamaha YZF R1 | | 1'59.255 | | | 9 | 163,103 | 287,2 |
| 2 | 1 J. REA | GBR | Kawasaki Racing Team WorldSBK | Kawasaki ZX-10RR | | 1'59.265 | 0.010 | 0.010 | 8 | 163,089 | 285,0 |
| 3 | 66 T. SYKES | GBR | Kawasaki Racing Team WorldSBK | Kawasaki ZX-10RR | | 1'59.398 | 0.143 | 0.133 | 9 | 162,907 | 282,7 |
| 4 | 33 M. MELANDRI | ITA | Aruba.it Racing - Ducati | Ducati Panigale R | | 1'59.528 | 0.273 | 0.130 | 9 | 162,730 | 289,5 |
| 5 | 21 M. RINALDI | ITA | Aruba.it Racing - Junior Team | Ducati Panigale R | IND | 1'59.722 | 0.467 | 0.194 | 7 | 162,466 | 287,2 |
| 6 | 60 M. VAN DER MARK | NED | Pata Yamaha Official WorldSBK Team | Yamaha YZF R1 | | 1'59.853 | 0.598 | 0.131 | 9 | 162,289 | 288,0 |
| 7 | 7 C. DAVIES | GBR | Aruba.it Racing - Ducati | Ducati Panigale R | | 1'59.871 | 0.616 | 0.018 | 9 | 162,264 | 288,8 |
| 8 | 2 L. CAMIER | GBR | Red Bull Honda World Superbike Team | Honda CBR1000RR | | 2'00.224 | 0.969 | 0.353 | 9 | 161,788 | 282,7 |
| 9 | 50 E. LAVERTY | IRL | Milwaukee Aprilia | Aprilia RSV4 RF | | 2'00.282 | 1.027 | 0.058 | 7 | 161,710 | 287,2 |
| 10 | 54 T. RAZGATLIOGLU | TUR | Kawasaki Puccetti Racing | Kawasaki ZX-10RR | IND | 2'00.378 | 1.123 | 0.096 | 8 | 161,581 | 282,7 |
| 11 | 32 L. SAVADORI | ITA | Milwaukee Aprilia | Aprilia RSV4 RF | | 2'00.419 | 1.164 | 0.041 | 8 | 161,526 | 287,2 |
| 12 | 12 X. FORES | ESP | Barni Racing Team | Ducati Panigale R | IND | 2'00.556 | 1.301 | 0.137 | 7 | 161,342 | 287,2 |
| 13 | 76 L. BAZ | FRA | GULF ALTHEA BMW Racing Team | BMW S 1000 RR | | 2'00.570 | 1.315 | 0.014 | 9 | 161,324 | 286,5 |
| 14 | 40 R. RAMOS | ESP | Team GoEleven Kawasaki | Kawasaki ZX-10RR | IND | 2'00.790 | 1.535 | 0.220 | 9 | 161,030 | 284,2 |
| 15 | 81 J. TORRES | ESP | MV Agusta Reparto Corse | MV Agusta 1000 F4 | | 2'00.882 | 1.627 | 0.092 | 8 | 160,907 | 280,5 |
| 16 | 68 Y. HERNANDEZ | COL | Team Pedercini Racing | Kawasaki ZX-10RR | IND | 2'00.924 | 1.669 | 0.042 | 7 | 160,851 | 281,3 |
| 17 | 36 L. MERCADO | ARG | Orelac Racing VerdNatura | Kawasaki ZX-10RR | IND | 2'00.943 | 1.688 | 0.019 | 6 | 160,826 | 285,7 |
| 18 | 45 J. GAGNE | USA | Red Bull Honda World Superbike Team | Honda CBR1000RR | | 2'01.052 | 1.797 | 0.109 | 9 | 160,681 | 288,0 |
| 19 | 37 O. JEZEK | CZE | Guandalini Racing | Yamaha YZF R1 | IND | 2'01.533 | 2.278 | 0.481 | 7 | 160,045 | 276,2 |
| 20 | 99 P. JACOBSEN | USA | TripleM Honda World Superbike Team | Honda CBR1000RR | IND | 2'01.769 | 2.514 | 0.236 | 5 | 159,735 | 288,0 |

| | | | | |
|-------|------------|-----|-------|------|
| AIR | Humidity: | 80% | Temp: | 19°C |
| TRACK | Condition: | Dry | Temp: | 23°C |

| | | | | | |
|---------|------------|------------------|----------|---------|------|
| Records | Pole | 2012 T.Sykes | 1'58.010 | 164,820 | Km/h |
| | Race (RC2) | 2010 C.Crutchlow | 1'59.291 | 163,050 | Km/h |
| | Circuit | 2012 T.Sykes | 1'58.010 | 164,820 | Km/h |

Start 09/06/2018 08:45 End 09:07 The results are provisional until the end of the time limit for protests and appeals and the completion of the technical checks.

These data/results cannot be reproduced, stored and/or transmitted in whole or in part by any manner of electronic, mechanical, photocopying, recording, broadcasting or otherwise now known or herein after developed without the previous express consent by the copyright owner, except for reproduction in daily press and regular printed publications on sale to the public within 60 days of the event related to those data/results and always provided that copyright symbol appears together as follows below.

© DORNA WSBK ORGANIZATION Srl 2018

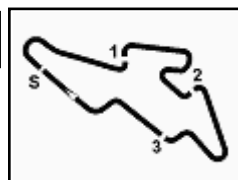

ACERBIS Czech Round, 8 - 10 June 2018 World Superbike - Results Free Practice 4th Session

Session Highlights

| Local Time | No. Rider | Description |
|------------|---------------|--|
| 08.45.00 | | Start |
| 08.47.36 | | WorldSBK Pit Intervention Time: 49secs |
| 09.07.42 | | End Of Session |
| 09.09.04 | 36 L. MERCADO | Lap Cancelled (2'01.008) - Exceeded Track Limits - Turn 14 |

Fastest Laps Sequence

| No. | Rider | Nat | Team | Bike | Local Time | Time | Gap | Avg |
|-----|-----------------|-----|------------------------------------|-------------------|--------------|-----------------|--------|---------|
| 50 | E. LAVERTY | IRL | Milwaukee Aprilia | Aprilia RSV4 RF | 08:49'13.611 | 2'01.958 | | 159,488 |
| 76 | L. BAZ | FRA | GULF ALTHEA BMW Racing Team | BMW S 1000 RR | 08:49'14.133 | 2'01.791 | -0.167 | 159,706 |
| 60 | M. VAN DER MARK | NED | Pata Yamaha Official WorldSBK Team | Yamaha YZF R1 | 08:49'15.706 | 2'00.791 | -1.000 | 161,029 |
| 40 | R. RAMOS | ESP | Team GoEleven Kawasaki | Kawasaki ZX-10RR | 08:51'15.169 | 2'00.790 | -0.001 | 161,030 |
| 60 | M. VAN DER MARK | NED | Pata Yamaha Official WorldSBK Team | Yamaha YZF R1 | 08:51'15.644 | 1'59.938 | -0.852 | 162,174 |
| 33 | M. MELANDRI | ITA | Aruba.it Racing - Ducati | Ducati Panigale R | 08:51'29.143 | 1'59.690 | -0.248 | 162,510 |
| 22 | A. LOWES | GBR | Pata Yamaha Official WorldSBK Team | Yamaha YZF R1 | 08:52'19.139 | 1'59.522 | -0.168 | 162,738 |
| 1 | J. REA | GBR | Kawasaki Racing Team WorldSBK | Kawasaki ZX-10RR | 08:54'05.008 | 1'59.265 | -0.257 | 163,089 |
| 22 | A. LOWES | GBR | Pata Yamaha Official WorldSBK Team | Yamaha YZF R1 | 08:56'17.871 | 1'59.255 | -0.010 | 163,103 |

Start End The results are provisional until the end of the time limit for protests and appeals
09/06/2018 08:45 09:07 and the completion of the technical checks.

These data/results cannot be reproduced, stored and/or transmitted in whole or in part by any manner of electronic, mechanical, photocopying, recording, broadcasting or otherwise now known or herein after developed without the previous express consent by the copyright owner, except for reproduction in daily press and regular printed publications on sale to the public within 60 days of the event related to those data/results and always provided that copyright symbol appears together as follows below.

© DORNA WSBK ORGANIZATION Srl 2018

ACERBIS Czech Round, 8 - 10 June 2018

World Superbike - Best Sectors & Speed Free Practice 4th Session

Automotodrom Brno 5.403 m

| BEST LAP | | | |
|----------|--------------------|-------------------|----------|
| 1 | 22 A. LOWES | Yamaha YZF R1 | 1'59.255 |
| 2 | 1 J. REA | Kawasaki ZX-10RR | 1'59.265 |
| 3 | 66 T. SYKES | Kawasaki ZX-10RR | 1'59.398 |
| 4 | 33 M. MELANDRI | Ducati Panigale R | 1'59.528 |
| 5 | 21 M. RINALDI | Ducati Panigale R | 1'59.722 |
| 6 | 60 M. VAN DER MARK | Yamaha YZF R1 | 1'59.853 |
| 7 | 7 C. DAVIES | Ducati Panigale R | 1'59.871 |
| 8 | 2 L. CAMIER | Honda CBR1000RR | 2'00.224 |
| 9 | 50 E. LAVERTY | Aprilia RSV4 RF | 2'00.282 |
| 10 | 54 T. RAZGATLIOGLU | Kawasaki ZX-10RR | 2'00.378 |
| 11 | 32 L. SAVADORI | Aprilia RSV4 RF | 2'00.419 |
| 12 | 12 X. FORES | Ducati Panigale R | 2'00.556 |
| 13 | 76 L. BAZ | BMW S 1000 RR | 2'00.570 |
| 14 | 40 R. RAMOS | Kawasaki ZX-10RR | 2'00.790 |
| 15 | 81 J. TORRES | MV Agusta 1000 F4 | 2'00.882 |
| 16 | 68 Y. HERNANDEZ | Kawasaki ZX-10RR | 2'00.924 |
| 17 | 36 L. MERCADO | Kawasaki ZX-10RR | 2'00.943 |
| 18 | 45 J. GAGNE | Honda CBR1000RR | 2'01.052 |
| 19 | 37 O. JEZEK | Yamaha YZF R1 | 2'01.533 |
| 20 | 99 P. JACOBSEN | Honda CBR1000RR | 2'01.769 |

| SPEED | | | |
|-------|--------------------|-------------------|-------|
| 1 | 33 M. MELANDRI | Ducati Panigale R | 289,5 |
| 2 | 7 C. DAVIES | Ducati Panigale R | 288,8 |
| 3 | 45 J. GAGNE | Honda CBR1000RR | 288,0 |
| 4 | 60 M. VAN DER MARK | Yamaha YZF R1 | 288,0 |
| 5 | 99 P. JACOBSEN | Honda CBR1000RR | 288,0 |
| 6 | 50 E. LAVERTY | Aprilia RSV4 RF | 287,2 |
| 7 | 12 X. FORES | Ducati Panigale R | 287,2 |
| 8 | 21 M. RINALDI | Ducati Panigale R | 287,2 |
| 9 | 22 A. LOWES | Yamaha YZF R1 | 287,2 |
| 10 | 32 L. SAVADORI | Aprilia RSV4 RF | 287,2 |
| 11 | 76 L. BAZ | BMW S 1000 RR | 286,5 |
| 12 | 36 L. MERCADO | Kawasaki ZX-10RR | 285,7 |
| 13 | 1 J. REA | Kawasaki ZX-10RR | 285,0 |
| 14 | 40 R. RAMOS | Kawasaki ZX-10RR | 284,2 |
| 15 | 2 L. CAMIER | Honda CBR1000RR | 282,7 |
| 16 | 54 T. RAZGATLIOGLU | Kawasaki ZX-10RR | 282,7 |
| 17 | 66 T. SYKES | Kawasaki ZX-10RR | 282,7 |
| 18 | 68 Y. HERNANDEZ | Kawasaki ZX-10RR | 281,3 |
| 19 | 81 J. TORRES | MV Agusta 1000 F4 | 280,5 |
| 20 | 37 O. JEZEK | Yamaha YZF R1 | 276,2 |

| SEG. 1 | | |
|--------|--------------------|--------|
| 1 | 1 J. REA | 30.479 |
| 2 | 66 T. SYKES | 30.500 |
| 3 | 60 M. VAN DER MARK | 30.507 |
| 4 | 22 A. LOWES | 30.524 |
| 5 | 33 M. MELANDRI | 30.590 |
| 6 | 7 C. DAVIES | 30.599 |
| 7 | 2 L. CAMIER | 30.698 |
| 8 | 21 M. RINALDI | 30.733 |
| 9 | 12 X. FORES | 30.793 |
| 10 | 32 L. SAVADORI | 30.802 |
| 11 | 45 J. GAGNE | 30.826 |
| 12 | 81 J. TORRES | 30.846 |
| 13 | 50 E. LAVERTY | 30.856 |
| 14 | 54 T. RAZGATLIOGLU | 30.873 |
| 15 | 76 L. BAZ | 30.883 |
| 16 | 40 R. RAMOS | 30.903 |
| 17 | 37 O. JEZEK | 30.948 |
| 18 | 36 L. MERCADO | 30.954 |
| 19 | 68 Y. HERNANDEZ | 30.981 |
| 20 | 99 P. JACOBSEN | 30.988 |

| SEG. 2 | | |
|--------|--------------------|--------|
| 1 | 22 A. LOWES | 35.682 |
| 2 | 1 J. REA | 35.916 |
| 3 | 33 M. MELANDRI | 35.916 |
| 4 | 66 T. SYKES | 35.977 |
| 5 | 21 M. RINALDI | 35.994 |
| 6 | 7 C. DAVIES | 35.995 |
| 7 | 60 M. VAN DER MARK | 36.104 |
| 8 | 2 L. CAMIER | 36.125 |
| 9 | 50 E. LAVERTY | 36.139 |
| 10 | 54 T. RAZGATLIOGLU | 36.149 |
| 11 | 32 L. SAVADORI | 36.212 |
| 12 | 81 J. TORRES | 36.227 |
| 13 | 12 X. FORES | 36.231 |
| 14 | 76 L. BAZ | 36.250 |
| 15 | 40 R. RAMOS | 36.309 |
| 16 | 45 J. GAGNE | 36.320 |
| 17 | 36 L. MERCADO | 36.322 |
| 18 | 68 Y. HERNANDEZ | 36.389 |
| 19 | 37 O. JEZEK | 36.455 |
| 20 | 99 P. JACOBSEN | 36.823 |

| SEG. 3 | | |
|--------|--------------------|--------|
| 1 | 1 J. REA | 32.808 |
| 2 | 66 T. SYKES | 32.895 |
| 3 | 22 A. LOWES | 32.946 |
| 4 | 33 M. MELANDRI | 32.959 |
| 5 | 21 M. RINALDI | 33.020 |
| 6 | 7 C. DAVIES | 33.060 |
| 7 | 60 M. VAN DER MARK | 33.078 |
| 8 | 50 E. LAVERTY | 33.104 |
| 9 | 2 L. CAMIER | 33.124 |
| 10 | 32 L. SAVADORI | 33.124 |
| 11 | 54 T. RAZGATLIOGLU | 33.154 |
| 12 | 40 R. RAMOS | 33.172 |
| 13 | 76 L. BAZ | 33.231 |
| 14 | 12 X. FORES | 33.242 |
| 15 | 68 Y. HERNANDEZ | 33.254 |
| 16 | 81 J. TORRES | 33.320 |
| 17 | 45 J. GAGNE | 33.322 |
| 18 | 36 L. MERCADO | 33.424 |
| 19 | 37 O. JEZEK | 33.463 |
| 20 | 99 P. JACOBSEN | 33.505 |

| SEG. 4 | | |
|--------|--------------------|--------|
| 1 | 1 J. REA | 19.964 |
| 2 | 21 M. RINALDI | 19.965 |
| 3 | 60 M. VAN DER MARK | 19.970 |
| 4 | 33 M. MELANDRI | 19.993 |
| 5 | 66 T. SYKES | 20.022 |
| 6 | 22 A. LOWES | 20.035 |
| 7 | 7 C. DAVIES | 20.071 |
| 8 | 40 R. RAMOS | 20.132 |
| 9 | 50 E. LAVERTY | 20.164 |
| 10 | 36 L. MERCADO | 20.173 |
| 11 | 76 L. BAZ | 20.182 |
| 12 | 2 L. CAMIER | 20.189 |
| 13 | 54 T. RAZGATLIOGLU | 20.196 |
| 14 | 32 L. SAVADORI | 20.202 |
| 15 | 45 J. GAGNE | 20.220 |
| 16 | 81 J. TORRES | 20.256 |
| 17 | 12 X. FORES | 20.273 |
| 18 | 68 Y. HERNANDEZ | 20.300 |
| 19 | 99 P. JACOBSEN | 20.311 |
| 20 | 37 O. JEZEK | 20.434 |

09/06/2018

These data/results cannot be reproduced, stored and/or transmitted in whole or in part by any manner of electronic, mechanical, photocopying, recording, broadcasting or otherwise now known or herein after developed without the previous express consent by the copyright owner, except for reproduction in daily press and regular printed publications on sale to the public within 60 days of the event related to those data/results and always provided that copyright symbol appears together as follows below.

© DORNA WSBK ORGANIZATION Srl 2018

FICR PERUGIA TIMING



Official Tyre Supplier



Official Timekeeper

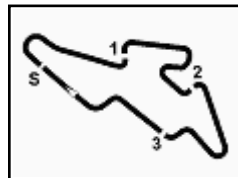

ACERBIS Czech Round, 8 - 10 June 2018

World Superbike - Ideal Times Free Practice 4th Session

Automotodrom Brno 5.403 m

| No. | Rider | Nat | Bike | Seg. 1 | Seg. 2 | Seg. 3 | Seg. 4 | Ideal Time | | |
|---------------------------|---------------------------|-----|-------------------|------------------------|-----------------|-----------------|------------------------|-----------------------------|------|-------|
| | | | | Diff. 1 | Diff. 2 | Diff. 3 | Diff. 4 | Best Lap | Pos. | Diff. |
| 1 | 1 J. REA | GBR | Kawasaki ZX-10RR | 30.479 0.079 | 35.916 | 32.808 | 19.964 0.019 | 1'59.167 1'59.265 | 2 | 0.098 |
| 2 | 22 A. LOWES | GBR | Yamaha YZF R1 | 30.524 0.060 | 35.682 | 32.946 | 20.035 0.008 | 1'59.187 1'59.255 | 1 | 0.068 |
| 3 | 66 T. SYKES | GBR | Kawasaki ZX-10RR | 30.500 | 35.977 | 32.895 0.004 | 20.022 | 1'59.394 1'59.398 | 3 | 0.004 |
| 4 | 33 M. MELANDRI | ITA | Ducati Panigale R | 30.590 0.011 | 35.916 0.059 | 32.959 | 19.993 | 1'59.458 1'59.528 | 4 | 0.070 |
| 5 | 60 M. VAN DER MARK | NED | Yamaha YZF R1 | 30.507 0.027 | 36.104 0.028 | 33.078 0.055 | 19.970 0.084 | 1'59.659 1'59.853 | 6 | 0.194 |
| 6 | 21 M. RINALDI | ITA | Ducati Panigale R | 30.733 | 35.994 | 33.020 | 19.965 0.010 | 1'59.712 1'59.722 | 5 | 0.010 |
| 7 | 7 C. DAVIES | GBR | Ducati Panigale R | 30.599 0.029 | 35.995 0.098 | 33.060 | 20.071 0.019 | 1'59.725 1'59.871 | 7 | 0.146 |
| 8 | 2 L. CAMIER | GBR | Honda CBR1000RR | 30.698 0.074 | 36.125 0.014 | 33.124 | 20.189 | 2'00.136 2'00.224 | 8 | 0.088 |
| 9 | 50 E. LAVERTY | IRL | Aprilia RSV4 RF | 30.856 | 36.139 | 33.104 0.019 | 20.164 | 2'00.263 2'00.282 | 9 | 0.019 |
| 10 | 32 L. SAVADORI | ITA | Aprilia RSV4 RF | 30.802 0.047 | 36.212 | 33.124 0.001 | 20.202 0.031 | 2'00.340 2'00.419 | 11 | 0.079 |
| 11 | 54 T. RAZGATLIOGLU | TUR | Kawasaki ZX-10RR | 30.873 | 36.149 | 33.154 | 20.196 0.006 | 2'00.372 2'00.378 | 10 | 0.006 |
| 12 | 40 R. RAMOS | ESP | Kawasaki ZX-10RR | 30.903 0.132 | 36.309 0.057 | 33.172 0.025 | 20.132 0.060 | 2'00.516 2'00.790 | 14 | 0.274 |
| 13 | 12 X. FORES | ESP | Ducati Panigale R | 30.793 | 36.231 0.017 | 33.242 | 20.273 | 2'00.539 2'00.556 | 12 | 0.017 |
| 14 | 76 L. BAZ | FRA | BMW S 1000 RR | 30.883 0.009 | 36.250 0.010 | 33.231 0.005 | 20.182 | 2'00.546 2'00.570 | 13 | 0.024 |
| 15 | 81 J. TORRES | ESP | MV Agusta 1000 F4 | 30.846 0.038 | 36.227 0.135 | 33.320 0.024 | 20.256 0.036 | 2'00.649 2'00.882 | 15 | 0.233 |
| 16 | 45 J. GAGNE | USA | Honda CBR1000RR | 30.826 0.133 | 36.320 | 33.322 0.176 | 20.220 0.055 | 2'00.688 2'01.052 | 18 | 0.364 |
| 17 | 36 L. MERCADO | ARG | Kawasaki ZX-10RR | 30.954 | 36.322 0.070 | 33.424 | 20.173 | 2'00.873 2'00.943 | 17 | 0.070 |
| 18 | 68 Y. HERNANDEZ | COL | Kawasaki ZX-10RR | 30.981 | 36.389 | 33.254 | 20.300 | 2'00.924 2'00.924 | 16 | |
| 19 | 37 O. JEZEK | CZE | Yamaha YZF R1 | 30.948 | 36.455 0.195 | 33.463 0.023 | 20.434 0.015 | 2'01.300 2'01.533 | 19 | 0.233 |
| 20 | 99 P. JACOBSEN | USA | Honda CBR1000RR | 30.988 | 36.823 0.093 | 33.505 | 20.311 0.049 | 2'01.627 2'01.769 | 20 | 0.142 |
| Overall Ideal Time | | | | 30.479 | 35.682 | 32.808 | 19.964 | 1'58.933 | | |

09/06/2018

These data/results cannot be reproduced, stored and/or transmitted in whole or in part by any manner of electronic, mechanical, photocopying, recording, broadcasting or otherwise now known or herein after developed without the previous express consent by the copyright owner, except for reproduction in daily press and regular printed publications on sale to the public within 60 days of the event related to those data/results and always provided that copyright symbol appears together as follows below.

© DORNA WSBK ORGANIZATION Srl 2018

FICR PERUGIA TIMING



Official Tyre Supplier



Official Timekeeper

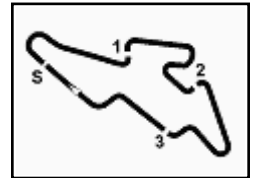

ACERBIS Czech Round, 8 - 10 June 2018

World Superbike - Chronological Analysis Free Practice 4th Session

| 1° 22 A. LOWES (1'59.255) | | | | | | | | 6° 60 M. VAN DER MARK (1'59.853) | | | | | | | |
|----------------------------------|---------------|---------------|---------------|---------------|-----------------|--------------|-------------|---|---------------|---------------|---------------|---------------|-----------------|--------------|-------------|
| Lap | Seg.1 | Seg.2 | Seg.3 | Seg.4 | Lap Time | km/h | Local Time | Lap | Seg.1 | Seg.2 | Seg.3 | Seg.4 | Lap Time | km/h | Local Time |
| 1 | | 38.743 | 34.864 | 27.110 | | | 8:47'27.502 | 1 | | 37.737 | 35.290 | 20.211 | | | 8:47'14.915 |
| 2 | 1'19.985 | 37.500 | 34.313 | 20.317 | 2'52.115P | | 8:50'19.617 | 2 | 30.616 | 36.587 | 33.511 | 20.077 | 2'00.791 | 285,0 | 8:49'15.706 |
| 3 | 30.524 | 35.990 | 32.959 | 20.049 | 1'59.522 | 284,2 | 8:52'19.139 | 3 | 30.507 | 36.149 | 33.219 | 20.063 | 1'59.938 | 285,7 | 8:51'15.644 |
| 4 | 30.640 | 35.823 | 32.962 | 20.052 | 1'59.477 | 284,2 | 8:54'18.616 | 4 | 30.612 | 36.269 | 33.255 | 20.124 | 2'00.260 | 288,0 | 8:53'15.904 |
| 5 | 30.584 | 35.682 | 32.946 | 20.043 | 1'59.255 | 285,7 | 8:56'17.871 | 5 | 30.736 | 36.313 | 33.200 | 20.064 | 2'00.313 | 287,2 | 8:55'16.217 |
| 6 | 30.624 | 36.053 | 33.149 | 20.035 | 1'59.861 | 287,2 | 8:58'17.732 | 6 | 30.561 | 36.104 | 33.352 | 19.970 | 1'59.987 | 284,2 | 8:57'16.204 |
| 7 | 30.718 | 35.933 | 33.044 | 20.113 | 1'59.808 | 283,5 | 9:00'17.540 | 7 | 30.576 | 36.193 | 33.127 | 20.004 | 1'59.900 | 283,5 | 8:59'16.104 |
| 8 | 30.681 | 35.909 | 33.135 | 20.058 | 1'59.783 | 284,2 | 9:02'17.323 | 8 | 30.658 | 36.167 | 33.078 | 20.035 | 1'59.938 | 284,2 | 9:01'16.042 |
| 9 | 30.734 | 36.137 | 33.137 | 20.047 | 2'00.055 | 284,2 | 9:04'17.378 | 9 | 30.534 | 36.132 | 33.133 | 20.054 | 1'59.853 | 282,7 | 9:03'15.895 |
| 10 | 30.660 | 36.179 | 33.212 | 20.115 | 2'00.166 | 283,5 | 9:06'17.544 | 10 | 30.597 | 36.136 | 33.375 | 20.123 | 2'00.231 | 281,3 | 9:05'16.126 |

| 2° 1 J. REA (1'59.265) | | | | | | | | 7° 7 C. DAVIES (1'59.871) | | | | | | | |
|-------------------------------|---------------|---------------|---------------|---------------|-----------------|--------------|-------------|----------------------------------|---------------|---------------|---------------|---------------|-----------------|--------------|-------------|
| Lap | Seg.1 | Seg.2 | Seg.3 | Seg.4 | Lap Time | km/h | Local Time | Lap | Seg.1 | Seg.2 | Seg.3 | Seg.4 | Lap Time | km/h | Local Time |
| 1 | | 37.680 | 33.894 | 20.327 | | | 8:50'06.034 | 1 | | 38.721 | 35.878 | 24.273 | | | 8:47'48.460 |
| 2 | 30.633 | 36.100 | 32.937 | 20.039 | 1'59.709 | 282,7 | 8:52'05.743 | 2 | 31.169 | 36.433 | 33.420 | 20.320 | 2'01.342 | 284,2 | 8:49'48.802 |
| 3 | 30.558 | 35.916 | 32.808 | 19.983 | 1'59.265 | 283,5 | 8:54'05.008 | 3 | 30.651 | 36.143 | 33.243 | 20.346 | 2'00.383 | 286,5 | 8:51'50.185 |
| 4 | 30.479 | 36.010 | 33.013 | 19.964 | 1'59.466 | 284,2 | 8:56'04.474 | 4 | 30.727 | 36.853 | 34.163 | 21.253 | 2'02.996 | 288,8 | 8:53'53.181 |
| 5 | 30.531 | 35.982 | 32.814 | 20.039 | 1'59.366 | 283,5 | 8:58'03.840 | 5 | 30.747 | 36.083 | 33.078 | 20.071 | 1'59.979 | 286,5 | 8:55'53.160 |
| 6 | 30.531 | 36.095 | 32.954 | 20.068 | 1'59.648 | 282,7 | 9:00'03.488 | 6 | 30.609 | 36.134 | 33.218 | 20.075 | 2'00.036 | 287,2 | 8:57'53.196 |
| 7 | 30.578 | 36.095 | 33.004 | 20.057 | 1'59.734 | 282,7 | 9:02'03.222 | 7 | 30.599 | 36.060 | 33.253 | 20.142 | 2'00.054 | 286,5 | 8:59'53.250 |
| 8 | 30.666 | 36.052 | 32.949 | 20.049 | 1'59.716 | 285,0 | 9:04'02.938 | 8 | 30.628 | 36.093 | 33.060 | 20.090 | 1'59.871 | 285,7 | 9:01'53.121 |
| 9 | 32.476 | 38.051 | 34.117 | 25.789 | 2'10.433P | 285,0 | 9:06'13.371 | 9 | 30.750 | 39.980 | 35.082 | 24.580 | 2'10.392 | 285,0 | 9:04'03.513 |
| | | | | | | | | 10 | 30.662 | 35.995 | 33.165 | 20.137 | 1'59.959 | 288,8 | 9:06'03.472 |

| 3° 66 T. SYKES (1'59.398) | | | | | | | | 8° 2 L. CAMIER (2'00.224) | | | | | | | |
|----------------------------------|---------------|---------------|---------------|---------------|-----------------|--------------|-------------|----------------------------------|---------------|---------------|---------------|---------------|-----------------|--------------|-------------|
| Lap | Seg.1 | Seg.2 | Seg.3 | Seg.4 | Lap Time | km/h | Local Time | Lap | Seg.1 | Seg.2 | Seg.3 | Seg.4 | Lap Time | km/h | Local Time |
| 1 | | 38.743 | 34.418 | 21.187 | | | 8:48'22.515 | 1 | | 38.044 | 35.127 | 20.864 | | | 8:47'46.690 |
| 2 | 30.899 | 36.788 | 34.763 | 20.649 | 2'03.099 | 279,8 | 8:50'25.614 | 2 | 31.070 | 36.608 | 33.661 | 20.434 | 2'01.773 | 281,3 | 8:49'48.463 |
| 3 | 30.782 | 36.172 | 33.119 | 20.603 | 2'00.676 | 281,3 | 8:52'26.290 | 3 | 31.047 | 36.350 | 33.453 | 20.198 | 2'01.048 | 282,7 | 8:51'49.511 |
| 4 | 30.659 | 36.209 | 32.943 | 20.130 | 1'59.941 | 281,3 | 8:54'26.231 | 4 | 30.772 | 36.139 | 33.124 | 20.189 | 2'00.224 | 281,3 | 8:53'49.735 |
| 5 | 30.648 | 36.113 | 32.895 | 20.086 | 1'59.742 | 282,0 | 8:56'25.973 | 5 | 30.793 | 36.231 | 33.229 | 20.347 | 2'00.600 | 282,7 | 8:55'50.335 |
| 6 | 30.626 | 36.084 | 33.021 | 20.096 | 1'59.827 | 282,7 | 8:58'25.800 | 6 | 30.783 | 36.187 | 33.275 | 20.195 | 2'00.440 | 281,3 | 8:57'50.775 |
| 7 | 34.099 | 37.790 | 33.738 | 20.643 | 2'06.270 | 279,8 | 9:00'32.070 | 7 | 30.805 | 36.316 | 33.313 | 20.280 | 2'00.714 | 280,5 | 8:59'51.489 |
| 8 | 30.731 | 36.038 | 33.020 | 20.043 | 1'59.832 | 281,3 | 9:02'31.902 | 8 | 33.582 | 40.549 | 34.522 | 20.343 | 2'08.996 | 279,8 | 9:02'00.485 |
| 9 | 30.500 | 35.977 | 32.899 | 20.022 | 1'59.398 | 282,0 | 9:04'31.300 | 9 | 30.770 | 36.125 | 33.203 | 20.251 | 2'00.349 | 282,0 | 9:04'00.834 |
| 10 | 30.664 | 35.997 | 33.020 | 20.185 | 1'59.866 | 282,7 | 9:06'31.166 | 10 | 30.698 | 36.301 | 33.316 | 20.218 | 2'00.533 | 282,0 | 9:06'01.367 |

| 4° 33 M. MELANDRI (1'59.528) | | | | | | | | 9° 50 E. LAVERTY (2'00.282) | | | | | | | |
|-------------------------------------|---------------|---------------|---------------|---------------|-----------------|--------------|-------------|------------------------------------|---------------|---------------|---------------|---------------|-----------------|--------------|-------------|
| Lap | Seg.1 | Seg.2 | Seg.3 | Seg.4 | Lap Time | km/h | Local Time | Lap | Seg.1 | Seg.2 | Seg.3 | Seg.4 | Lap Time | km/h | Local Time |
| 1 | | 39.914 | 35.852 | 21.637 | | | 8:47'22.883 | 1 | | 39.073 | 35.185 | 20.935 | | | 8:47'11.653 |
| 2 | 32.424 | 38.934 | 34.748 | 20.464 | 2'06.570 | 282,7 | 8:49'29.453 | 2 | 31.447 | 36.787 | 33.514 | 20.210 | 2'01.958 | 284,2 | 8:49'13.611 |
| 3 | 30.688 | 35.916 | 32.974 | 20.112 | 1'59.690 | 288,0 | 8:51'29.143 | 3 | 30.945 | 36.444 | 33.350 | 20.193 | 2'00.932 | 285,7 | 8:51'14.543 |
| 4 | 34.854 | 38.890 | 33.376 | 20.390 | 2'07.510 | 289,5 | 8:53'36.653 | 4 | 30.975 | 36.408 | 33.225 | 20.227 | 2'00.835 | 285,0 | 8:53'15.378 |
| 5 | 30.590 | 36.053 | 33.051 | 20.073 | 1'59.767 | 288,8 | 8:55'36.420 | 5 | 30.914 | 36.425 | 33.984 | 28.082 | 2'09.405P | 287,2 | 8:55'24.783 |
| 6 | 30.601 | 35.975 | 32.959 | 19.993 | 1'59.528 | 288,8 | 8:57'35.948 | 6 | 5'28.632 | 38.360 | 34.096 | 20.848 | 7'01.936P | | 9:02'26.719 |
| 7 | 30.687 | 36.132 | 37.856 | 21.699 | 2'06.374 | 288,0 | 8:59'42.322 | 7 | 31.151 | 36.187 | 33.104 | 20.169 | 2'00.611 | 287,2 | 9:04'27.330 |
| 8 | 30.858 | 36.041 | 33.042 | 20.177 | 2'00.118 | 286,5 | 9:01'42.440 | 8 | 30.856 | 36.139 | 33.123 | 20.164 | 2'00.282 | 287,2 | 9:06'27.612 |
| 9 | 30.672 | 36.138 | 33.191 | 20.131 | 2'00.132 | 288,0 | 9:03'42.572 | | | | | | | | |
| 10 | 30.678 | 36.038 | 33.022 | 20.185 | 1'59.923 | 288,0 | 9:05'42.495 | | | | | | | | |

| 5° 21 M. RINALDI (1'59.722) | | | | | | | | 10° 54 T. RAZGATLIOGLU (2'00.378) | | | | | | | |
|------------------------------------|---------------|---------------|---------------|---------------|-----------------|--------------|-------------|--|---------------|---------------|---------------|---------------|-----------------|--------------|-------------|
| Lap | Seg.1 | Seg.2 | Seg.3 | Seg.4 | Lap Time | km/h | Local Time | Lap | Seg.1 | Seg.2 | Seg.3 | Seg.4 | Lap Time | km/h | Local Time |
| 1 | | 39.091 | 34.813 | 20.898 | | | 8:48'10.619 | 1 | | 40.040 | 35.482 | 26.942 | | | 8:47'28.251 |
| 2 | 31.337 | 36.653 | 33.581 | 20.383 | 2'01.954 | 283,5 | 8:50'12.573 | 2 | 2'54.219 | 45.094 | 36.694 | 22.281 | 4'38.288P | | 8:52'06.539 |
| 3 | 31.085 | 36.421 | 33.108 | 20.050 | 2'00.664 | 285,7 | 8:52'13.237 | 3 | 31.186 | 36.624 | 33.367 | 20.269 | 2'01.446 | 280,5 | 8:54'07.985 |
| 4 | 30.825 | 36.074 | 33.024 | 19.965 | 1'59.888 | 286,5 | 8:54'13.125 | 4 | 30.991 | 36.697 | 33.393 | 20.249 | 2'01.330 | 279,8 | 8:56'09.315 |
| 5 | 30.733 | 35.994 | 33.020 | 19.975 | 1'59.722 | 287,2 | 8:56'12.847 | 5 | 30.979 | 37.130 | 33.481 | 20.457 | 2'02.047 | 281,3 | 8:58'11.362 |
| 6 | 33.118 | 41.205 | 37.014 | 22.633 | 2'13.970 | 287,2 | 8:58'26.817 | 6 | 31.006 | 36.258 | 33.247 | 20.392 | 2'00.903 | 279,1 | 9:00'12.265 |
| 7 | 30.837 | 36.324 | 33.584 | 29.333 | 2'10.078P | 287,2 | 9:00'36.895 | 7 | 30.873 | 36.149 | 33.154 | 20.202 | 2'00.378 | 279,8 | 9:02'12.643 |
| 8 | 3'38.169 | 36.712 | 33.561 | 20.594 | 5'09.036P | | 9:05'45.931 | 8 | 30.944 | 36.365 | 33.336 | 20.301 | 2'00.946 | 282,7 | 9:04'13.589 |
| | | | | | | | | 9 | 30.943 | 36.337 | 33.249 | 20.196 | 2'00.725 | 279,8 | 9:06'14.314 |

09/06/2018 P = Pits In/Out - C = Lap Time Cancelled

These data/results cannot be reproduced, stored and/or transmitted in whole or in part by any manner of electronic, mechanical, photocopying, recording, broadcasting or otherwise now known or herein after developed without the previous express consent by the copyright owner, except for reproduction in daily press and regular printed publications on sale to the public within 60 days of the event related to those data/results and always provided that copyright symbol appears together as follows below.

© DORNA WSBK ORGANIZATION Srl 2018

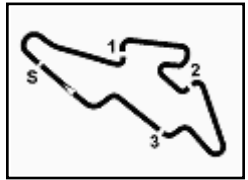

ACERBIS Czech Round, 8 - 10 June 2018

World Superbike - Chronological Analysis Free Practice 4th Session

Automotodrom Brno 5.403 m

2 / 2

| 11° 32 L. SAVADORI (2'00.419) | | | | | | | |
|-------------------------------|---------------|---------------|---------------|---------------|-----------------|--------------|-------------|
| Lap | Seg.1 | Seg.2 | Seg.3 | Seg.4 | Lap Time | km/h | Local Time |
| 1 | | 38.954 | 35.100 | 26.927 | | | 8:47'30.346 |
| 2 | 2'19.809 | 37.028 | 33.751 | 20.326 | 3'50.914P | | 8:51'21.260 |
| 3 | 30.947 | 36.311 | 33.124 | 20.202 | 2'00.584 | 284,2 | 8:53'21.844 |
| 4 | 30.849 | 36.212 | 33.125 | 20.233 | 2'00.419 | 286,5 | 8:55'22.263 |
| 5 | 30.856 | 36.274 | 33.185 | 20.253 | 2'00.568 | 287,2 | 8:57'22.831 |
| 6 | 30.802 | 36.372 | 33.202 | 20.279 | 2'00.655 | 286,5 | 8:59'23.486 |
| 7 | 30.829 | 36.329 | 33.176 | 20.376 | 2'00.710 | 285,0 | 9:01'24.196 |
| 8 | 30.844 | 36.352 | 33.186 | 20.361 | 2'00.743 | 284,2 | 9:03'24.939 |
| 9 | 30.811 | 36.509 | 33.203 | 20.321 | 2'00.844 | 284,2 | 9:05'25.783 |

| 12° 12 X. FORES (2'00.556) | | | | | | | |
|----------------------------|---------------|---------------|---------------|---------------|-----------------|--------------|-------------|
| Lap | Seg.1 | Seg.2 | Seg.3 | Seg.4 | Lap Time | km/h | Local Time |
| 1 | | 38.827 | 39.134 | 33.314 | | | 8:47'55.372 |
| 2 | 4'50.360 | 36.645 | 33.313 | 20.302 | 6'20.620P | | 8:54'15.992 |
| 3 | 31.048 | 36.231 | 33.260 | 20.531 | 2'01.070 | 282,0 | 8:56'17.062 |
| 4 | 30.979 | 36.559 | 33.548 | 20.274 | 2'01.360 | 284,2 | 8:58'18.422 |
| 5 | 30.793 | 36.248 | 33.242 | 20.273 | 2'00.556 | 285,7 | 9:00'18.978 |
| 6 | 30.865 | 36.274 | 33.309 | 20.316 | 2'00.764 | 286,5 | 9:02'19.742 |
| 7 | 31.026 | 36.482 | 33.458 | 20.390 | 2'01.356 | 287,2 | 9:04'21.098 |
| 8 | 31.000 | 36.545 | 35.171 | 20.431 | 2'03.147 | 285,0 | 9:06'24.245 |

| 13° 76 L. BAZ (2'00.570) | | | | | | | |
|--------------------------|---------------|---------------|---------------|---------------|-----------------|--------------|-------------|
| Lap | Seg.1 | Seg.2 | Seg.3 | Seg.4 | Lap Time | km/h | Local Time |
| 1 | | 39.008 | 35.482 | 21.015 | | | 8:47'12.342 |
| 2 | 31.478 | 36.618 | 33.422 | 20.273 | 2'01.791 | 284,2 | 8:49'14.133 |
| 3 | 31.040 | 36.250 | 33.231 | 20.293 | 2'00.814 | 282,0 | 8:51'14.947 |
| 4 | 30.892 | 36.260 | 33.236 | 20.182 | 2'00.570 | 282,7 | 8:53'15.517 |
| 5 | 31.047 | 36.807 | 33.788 | 20.306 | 2'01.948 | 283,5 | 8:55'17.465 |
| 6 | 31.077 | 36.385 | 33.353 | 20.326 | 2'01.141 | 286,5 | 8:57'18.606 |
| 7 | 32.104 | 37.256 | 33.912 | 26.287 | 2'09.559P | 282,7 | 8:59'28.165 |
| 8 | 1'17.807 | 36.930 | 34.631 | 21.064 | 2'50.432P | | 9:02'18.597 |
| 9 | 32.678 | 36.832 | 33.261 | 20.338 | 2'03.109 | 282,7 | 9:04'21.706 |
| 10 | 30.883 | 36.389 | 33.262 | 20.260 | 2'00.794 | 282,7 | 9:06'22.500 |

| 14° 40 R. RAMOS (2'00.790) | | | | | | | |
|----------------------------|---------------|---------------|---------------|---------------|-----------------|--------------|-------------|
| Lap | Seg.1 | Seg.2 | Seg.3 | Seg.4 | Lap Time | km/h | Local Time |
| 1 | | 38.869 | 35.304 | 20.806 | | | 8:47'12.246 |
| 2 | 31.718 | 36.795 | 33.423 | 20.197 | 2'02.133 | 279,8 | 8:49'14.379 |
| 3 | 31.035 | 36.366 | 33.197 | 20.192 | 2'00.790 | 282,0 | 8:51'15.169 |
| 4 | 31.184 | 36.492 | 33.172 | 20.132 | 2'00.980 | 282,0 | 8:53'16.149 |
| 5 | 30.903 | 36.496 | 33.510 | 20.222 | 2'01.131 | 284,2 | 8:55'17.280 |
| 6 | 31.468 | 36.596 | 33.355 | 20.244 | 2'01.663 | 282,0 | 8:57'18.943 |
| 7 | 31.204 | 36.544 | 33.399 | 20.231 | 2'01.378 | 282,7 | 8:59'20.321 |
| 8 | 31.061 | 36.338 | 33.409 | 20.333 | 2'01.141 | 280,5 | 9:01'21.462 |
| 9 | 30.931 | 36.309 | 33.383 | 20.246 | 2'00.869 | 280,5 | 9:03'22.331 |
| 10 | 31.002 | 36.681 | 33.299 | 20.354 | 2'01.336 | 280,5 | 9:05'23.667 |

| 15° 81 J. TORRES (2'00.882) | | | | | | | |
|-----------------------------|---------------|---------------|---------------|---------------|-----------------|--------------|-------------|
| Lap | Seg.1 | Seg.2 | Seg.3 | Seg.4 | Lap Time | km/h | Local Time |
| 1 | | 38.931 | 35.432 | 21.518 | | | 8:47'23.026 |
| 2 | 32.183 | 37.445 | 34.111 | 20.532 | 2'04.271 | 278,4 | 8:49'27.297 |
| 3 | 31.192 | 36.500 | 33.494 | 20.498 | 2'01.684 | 279,1 | 8:51'28.981 |
| 4 | 30.965 | 36.412 | 33.320 | 20.322 | 2'01.019 | 278,4 | 8:53'30.000 |
| 5 | 30.884 | 36.362 | 33.344 | 20.292 | 2'00.882 | 280,5 | 8:55'30.882 |
| 6 | 32.717 | 40.725 | 33.389 | 20.256 | 2'07.087 | 278,4 | 8:57'37.969 |
| 7 | 30.846 | 36.227 | 33.398 | 26.384 | 2'06.855P | 279,8 | 8:59'44.824 |
| 8 | 2'20.480 | 37.227 | 33.537 | 20.452 | 3'51.696P | | 9:03'36.520 |
| 9 | 31.001 | 36.440 | 33.365 | 20.444 | 2'01.250 | 279,1 | 9:05'37.770 |

| 16° 68 Y. HERNANDEZ (2'00.924) | | | | | | | |
|--------------------------------|-------|--------|--------|--------|----------|------|-------------|
| Lap | Seg.1 | Seg.2 | Seg.3 | Seg.4 | Lap Time | km/h | Local Time |
| 1 | | 38.533 | 35.239 | 20.963 | | | 8:47'12.948 |

| 17° 36 L. MERCADO (2'00.943) | | | | | | | |
|------------------------------|---------------|---------------|---------------|---------------|-----------------|--------------|-------------|
| Lap | Seg.1 | Seg.2 | Seg.3 | Seg.4 | Lap Time | km/h | Local Time |
| 1 | | 38.544 | 35.500 | 21.549 | | | 8:47'13.505 |
| 2 | 31.347 | 37.513 | 33.506 | 20.463 | 2'02.829 | 282,0 | 8:49'16.334 |
| 3 | 30.954 | 36.392 | 33.424 | 20.173 | 2'00.943 | 285,7 | 8:51'17.277 |
| 4 | 37.369 | 43.311 | 35.558 | 27.360 | 2'23.598P | 282,0 | 8:53'40.875 |
| 5 | 7'43.244 | 39.890 | 34.040 | 20.437 | 9'17.611P | | 9:02'58.486 |
| 6 | 31.048 | 36.420 | 33.430 | 20.296 | 2'01.194 | 277,6 | 9:04'59.680 |
| 7 | 30.972 | 36.322 | 33.480 | 20.234 | 2'01.008C | 279,1 | 9:07'00.688 |

| 18° 45 J. GAGNE (2'01.052) | | | | | | | |
|----------------------------|---------------|---------------|---------------|---------------|-----------------|--------------|-------------|
| Lap | Seg.1 | Seg.2 | Seg.3 | Seg.4 | Lap Time | km/h | Local Time |
| 1 | | 38.502 | 35.352 | 21.087 | | | 8:47'45.380 |
| 2 | 31.392 | 37.200 | 33.781 | 20.382 | 2'02.755 | 282,7 | 8:49'48.135 |
| 3 | 31.100 | 36.660 | 33.706 | 20.220 | 2'01.686 | 282,0 | 8:51'49.821 |
| 4 | 30.959 | 36.320 | 33.498 | 20.275 | 2'01.052 | 282,7 | 8:53'50.873 |
| 5 | 31.021 | 36.488 | 33.560 | 20.254 | 2'01.323 | 285,0 | 8:55'52.196 |
| 6 | 30.874 | 37.347 | 33.322 | 20.396 | 2'01.939 | 285,7 | 8:57'54.135 |
| 7 | 30.826 | 36.525 | 33.509 | 20.347 | 2'01.207 | 288,0 | 8:59'55.342 |
| 8 | 30.935 | 37.117 | 34.972 | 20.713 | 2'03.737 | 285,0 | 9:01'59.079 |
| 9 | 30.892 | 36.405 | 33.576 | 20.432 | 2'01.305 | 285,0 | 9:04'00.384 |
| 10 | 30.885 | 36.595 | 33.683 | 20.224 | 2'01.387 | 284,2 | 9:06'01.771 |

| 19° 37 O. JEZEK (2'01.533) | | | | | | | |
|----------------------------|---------------|---------------|---------------|---------------|-----------------|--------------|-------------|
| Lap | Seg.1 | Seg.2 | Seg.3 | Seg.4 | Lap Time | km/h | Local Time |
| 1 | | 40.590 | 36.203 | 28.257 | | | 8:47'33.157 |
| 2 | 3'57.056 | 39.399 | 35.571 | 21.042 | 5'33.068P | | 8:53'06.225 |
| 3 | 31.290 | 36.561 | 33.512 | 20.460 | 2'01.823 | 275,5 | 8:55'08.048 |
| 4 | 30.948 | 36.650 | 33.486 | 20.449 | 2'01.533 | 274,8 | 8:57'09.581 |
| 5 | 31.160 | 36.683 | 33.537 | 20.507 | 2'01.887 | 274,8 | 8:59'11.468 |
| 6 | 35.811 | 36.455 | 33.517 | 20.527 | 2'06.310 | 272,0 | 9:01'17.778 |
| 7 | 31.137 | 36.601 | 33.579 | 20.434 | 2'01.751 | 276,2 | 9:03'19.529 |
| 8 | 31.288 | 36.520 | 33.463 | 20.580 | 2'01.851 | 274,8 | 9:05'21.380 |

| 20° 99 P. JACOBSEN (2'01.769) | | | | | | | |
|-------------------------------|---------------|---------------|---------------|---------------|-----------------|--------------|-------------|
| Lap | Seg.1 | Seg.2 | Seg.3 | Seg.4 | Lap Time | km/h | Local Time |
| 1 | | 41.936 | 38.878 | 32.597 | | | 8:48'47.241 |
| 2 | 8'14.053 | 38.620 | 34.420 | 20.412 | 9'47.505P | | 8:58'34.746 |
| 3 | 30.988 | 36.916 | 33.505 | 20.360 | 2'01.769 | 288,0 | 9:00'36.515 |
| 4 | 31.200 | 36.960 | 33.537 | 20.311 | 2'02.008 | 286,5 | 9:02'38.523 |
| 5 | 31.151 | 36.823 | 33.509 | 20.355 | 2'01.838 | 287,2 | 9:04'40.361 |
| 6 | 31.357 | 37.208 | 33.871 | 20.412 | 2'02.848 | 287,2 | 9:06'43.209 |

09/06/2018 P = Pits In/Out - C = Lap Time Cancelled

These data/results cannot be reproduced, stored and/or transmitted in whole or in part by any manner of electronic, mechanical, photocopying, recording, broadcasting or otherwise now known or herein after developed without the previous express consent by the copyright owner, except for reproduction in daily press and regular printed publications on sale to the public within 60 days of the event related to those data/results and always provided that copyright symbol appears together as follows below.

© DORNA WSBK ORGANIZATION Srl 2018

ACERBIS Czech Round, 8 - 10 June 2018
World Superbike - Weather Report Free Practice 4th Session
 Session started 08:45 - Session ended 9:07

Air Temperature

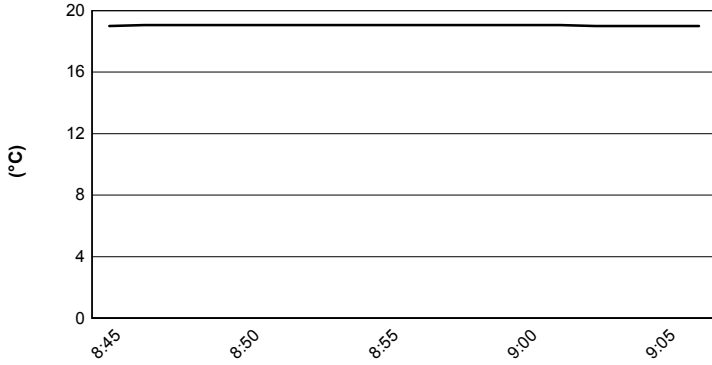

Track Temperature

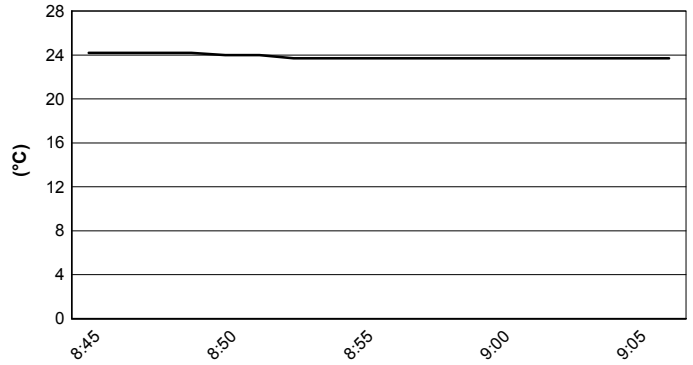

Air Pressure

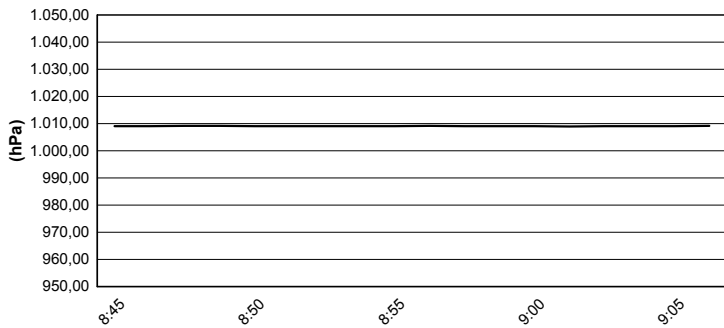

Humidity

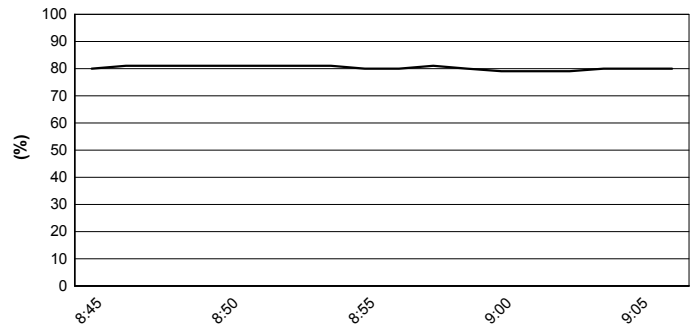

Wind Speed

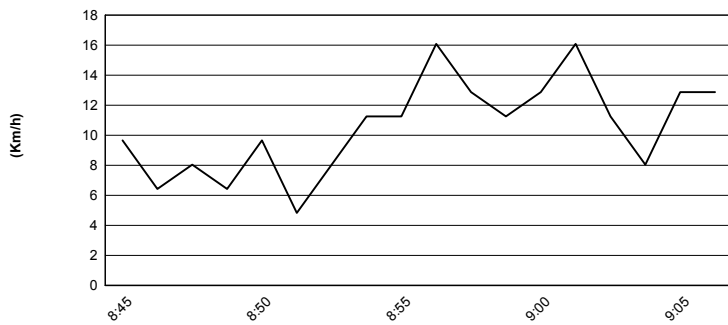

Wind Direction

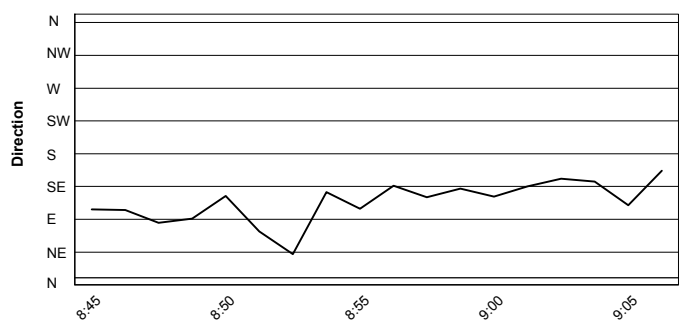

09/06/2018

These data/results cannot be reproduced, stored and/or transmitted in whole or in part by any manner of electronic, mechanical, photocopying, recording, broadcasting or otherwise now known or herein after developed without the previous express consent by the copyright owner, except for reproduction in daily press and regular printed publications on sale to the public within 60 days of the event related to those data/results and always provided that copyright symbol appears together as follows below.

© DORNA WSBK ORGANIZATION Srl 2018