

ACERBIS Czech Round, 8 - 10 June 2018

World Supersport - Free Practices Combined Results

Automotodrom Brno 5.403 m

No.	Rider	Nat	Team	Bike	Class	FP1	FP2	Time	Gap	Rel.	Avg Laps
1	16 J. CLUZEL	FRA	NRT	Yamaha YZF R6		2'03.681	2'03.502	2'03.502			157,494 30
2	11 S. CORTESE	GER	Kallio Racing	Yamaha YZF R6		2'03.553	2'05.128	2'03.553	0.051	0.051	157,429 19
3	21 R. KRUMMENACHER	SUI	BARDAHL Evan Bros. WorldSSP Team	Yamaha YZF R6		2'05.330	2'03.722	2'03.722	0.220	0.169	157,214 31
4	86 A. BADOVINI	ITA	MV Agusta Reparto Corse by Vamag	MV Agusta F3 675		2'04.027	2'04.630	2'04.027	0.525	0.305	156,827 28
5	64 F. CARICASULO	ITA	GRT Yamaha Official WorldSSP Team	Yamaha YZF R6		2'04.364	2'04.035	2'04.035	0.533	0.008	156,817 34
6	144 L. MAHIAS	FRA	GRT Yamaha Official WorldSSP Team	Yamaha YZF R6		2'04.143	2'04.650	2'04.143	0.641	0.108	156,681 24
7	36 T. GRADINGER	AUT	NRT	Yamaha YZF R6		2'04.799	2'04.566	2'04.566	1.064	0.423	156,149 30
8	13 A. WEST	AUS	EAB antwest Racing	Kawasaki ZX-6R		2'05.437	2'04.585	2'04.585	1.083	0.019	156,125 31
9	3 R. DE ROSA	ITA	MV Agusta Reparto Corse by Vamag	MV Agusta F3 675		2'04.668	2'04.592	2'04.592	1.090	0.007	156,116 29
10	32 S. MORAIS	POR	Kawasaki Puccetti Racing	Kawasaki ZX-6R		2'05.736	2'04.616	2'04.616	1.114	0.024	156,086 32
11	111 K. SMITH	GBR	CIA Landlord Insurance Honda	Honda CBR600RR		2'05.995	2'04.692	2'04.692	1.190	0.076	155,991 35
12	47 R. HARTOG	NED	Team Hartog - Against Cancer	Kawasaki ZX-6R	ESS	2'06.486	2'04.939	2'04.939	1.437	0.247	155,682 39
13	35 S. HILL	GBR	Profile Racing	Triumph Daytona 675		2'07.114	2'05.156	2'05.156	1.654	0.217	155,412 31
14	84 L. CRESSON	BEL	Kallio Racing	Yamaha YZF R6		2'06.631	2'05.504	2'05.504	2.002	0.348	154,982 32
15	22 E. LAHTI	FIN	Sterkman Motorsport by HRP	Suzuki GSX-R600	ESS	2'07.058	2'05.751	2'05.751	2.249	0.247	154,677 39
16	15 A. COPPOLA	ITA	GRT Yamaha Official WorldSSP Junior Team	Yamaha YZF R6	ESS	2'07.711	2'05.783	2'05.783	2.281	0.032	154,638 33
17	23 M. ENDERLEIN	GER	Freudenberg World SSP Team	Yamaha YZF R6		2'07.167	2'05.878	2'05.878	2.376	0.095	154,521 36
18	44 L. MORCIANO	ITA	Team GoEleven Kawasaki	Kawasaki ZX-6R		2'07.006	2'05.934	2'05.934	2.432	0.056	154,452 36
19	77 W. TESSELS	NED	Chromeburner Wayne's Racingteam MTM	Kawasaki ZX-6R	ESS	2'06.320	2'05.988	2'05.988	2.486	0.054	154,386 31
20	81 L. STAPLEFORD	GBR	Profile Racing	Yamaha YZF R6		2'06.535	2'06.001	2'06.001	2.499	0.013	154,370 25
21	78 H. OKUBO	JPN	Kawasaki Puccetti Racing	Kawasaki ZX-6R		2'06.852	2'06.033	2'06.033	2.531	0.032	154,331 35
22	96 A. IRWIN	GBR	CIA Landlord Insurance Honda	Honda CBR600RR		2'06.056	2'06.124	2'06.056	2.554	0.023	154,303 33
23	38 H. SOOMER	EST	Racedays	Honda CBR600RR		2'06.727	2'06.063	2'06.063	2.561	0.007	154,294 33
24	48 G. MOLNAR	HUN	VEPP Racing	Honda CBR600RR		2'06.835	2'06.380	2'06.380	2.878	0.317	153,907 25
25	19 A. BALDOLINI	ITA	GEMAR Team Lorini	Honda CBR600RR		2'06.759	2'06.579	2'06.579	3.077	0.199	153,665 30
26	10 N. CALERO	ESP	Orelac Racing VerdNatura	Kawasaki ZX-6R		2'07.224	2'06.629	2'06.629	3.127	0.050	153,605 29
27	65 M. CANDUCCI	ITA	FLORAMO MONACO Racing Team	Honda CBR600RR		2'08.404	2'06.959	2'06.959	3.457	0.330	153,205 32
28	74 J. VAN SIKKELERUS	NED	GEMAR Team Lorini	Honda CBR600RR		2'07.197	2'07.919	2'07.197	3.695	0.238	152,919 31
29	34 J. ITURRIOZ	ARG	Team GoEleven Kawasaki	Kawasaki ZX-6R		2'09.102	2'07.646	2'07.646	4.144	0.449	152,381 36
30	14 M. CHALUPA	CZE	Czech Road Racing Team Chalupari	Yamaha YZF R6		2'09.756	2'08.405	2'08.405	4.903	0.759	151,480 35
31	69 P. COPPA	CZE	Motor Village 69 Racing	Honda CBR600RR		2'12.372	2'10.259	2'10.259	6.757	1.854	149,324 32

08/06/2018

These data/results cannot be reproduced, stored and/or transmitted in whole or in part by any manner of electronic, mechanical, photocopying, recording, broadcasting or otherwise now known or herein after developed without the previous express consent by the copyright owner, except for reproduction in daily press and regular printed publications on sale to the public within 60 days of the event related to those data/results and always provided that copyright symbol appears together as follows below.

© DORNA WSBK ORGANIZATION Srl 2018

FIAT PERUGIA TIMING



Official Tyre Supplier



Official Timekeeper

ACERBIS Czech Round, 8 - 10 June 2018

World Supersport - Results Free Practice 2nd Session

Automotodrom Brno 5.403 m

1 / 2

No.	Rider	Nat	Team	Bike	Class	Time	Gap	Rel.	Laps	Speed	
										Avg	Max
1	16 J. CLUZEL	FRA	NRT	Yamaha YZF R6		2'03.502			15	157,494	259,0
2	21 R. KRUMMENACHER	SUI	BARDAHL Evan Bros. WorldSSP Team	Yamaha YZF R6		2'03.722	0.220	0.220	20	157,214	251,7
3	64 F. CARICASULO	ITA	GRT Yamaha Official WorldSSP Team	Yamaha YZF R6		2'04.035	0.533	0.313	19	156,817	253,5
4	36 T. GRADINGER	AUT	NRT	Yamaha YZF R6		2'04.566	1.064	0.531	15	156,149	254,7
5	13 A. WEST	AUS	EAB antwest Racing	Kawasaki ZX-6R		2'04.585	1.083	0.019	16	156,125	251,2
6	3 R. DE ROSA	ITA	MV Agusta Reparto Corse by Vamag	MV Agusta F3 675		2'04.592	1.090	0.007	14	156,116	249,4
7	32 S. MORAIS	POR	Kawasaki Puccetti Racing	Kawasaki ZX-6R		2'04.616	1.114	0.024	18	156,086	250,0
8	86 A. BADOVINI	ITA	MV Agusta Reparto Corse by Vamag	MV Agusta F3 675		2'04.630	1.128	0.014	16	156,068	247,1
9	144 L. MAHIAS	FRA	GRT Yamaha Official WorldSSP Team	Yamaha YZF R6		2'04.650	1.148	0.020	13	156,043	252,9
10	111 K. SMITH	GBR	CIA Landlord Insurance Honda	Honda CBR600RR		2'04.692	1.190	0.042	20	155,991	251,2
11	47 R. HARTOG	NED	Team Hartog - Against Cancer	Kawasaki ZX-6R	ESS	2'04.939	1.437	0.247	20	155,682	248,8
12	11 S. CORTESE	GER	Kallio Racing	Yamaha YZF R6		2'05.128	1.626	0.189	5	155,447	248,8
13	35 S. HILL	GBR	Profile Racing	Triumph Daytona 675		2'05.156	1.654	0.028	18	155,412	248,8
14	84 L. CRESSON	BEL	Kallio Racing	Yamaha YZF R6		2'05.504	2.002	0.348	15	154,982	254,1
15	22 E. LAHTI	FIN	Sterkman Motorsport by HRP	Suzuki GSX-R600	ESS	2'05.751	2.249	0.247	20	154,677	252,3
16	15 A. COPPOLA	ITA	GRT Yamaha Official WorldSSP Junior Team	Yamaha YZF R6	ESS	2'05.783	2.281	0.032	18	154,638	248,3
17	23 M. ENDERLEIN	GER	Freudenberg World SSP Team	Yamaha YZF R6		2'05.878	2.376	0.095	19	154,521	249,4
18	44 L. MORCIANO	ITA	Team GoEleven Kawasaki	Kawasaki ZX-6R		2'05.934	2.432	0.056	19	154,452	248,8
19	77 W. TESSELS	NED	Chromeburner Wayne's Racingteam MtM	Kawasaki ZX-6R	ESS	2'05.988	2.486	0.054	17	154,386	248,8
20	81 L. STAPLEFORD	GBR	Profile Racing	Yamaha YZF R6		2'06.001	2.499	0.013	12	154,370	252,9
21	78 H. OKUBO	JPN	Kawasaki Puccetti Racing	Kawasaki ZX-6R		2'06.033	2.531	0.032	17	154,331	251,2
22	38 H. SOOMER	EST	Racedays	Honda CBR600RR		2'06.063	2.561	0.030	18	154,294	247,1
23	96 A. IRWIN	GBR	CIA Landlord Insurance Honda	Honda CBR600RR		2'06.124	2.622	0.061	14	154,220	251,2
24	48 G. MOLNAR	HUN	VEPP Racing	Honda CBR600RR		2'06.380	2.878	0.256	8	153,907	248,3
25	19 A. BALDOLINI	ITA	GEMAR Team Lorini	Honda CBR600RR		2'06.579	3.077	0.199	16	153,665	249,4
26	10 N. CALERO	ESP	Orelac Racing VerdNatura	Kawasaki ZX-6R		2'06.629	3.127	0.050	14	153,605	250,6
27	65 M. CANDUCCI	ITA	FLORAMO MONACO Racing Team	Honda CBR600RR		2'06.959	3.457	0.330	16	153,205	247,7
28	34 J. ITURRIOZ	ARG	Team GoEleven Kawasaki	Kawasaki ZX-6R		2'07.646	4.144	0.687	19	152,381	247,1
29	74 J. VAN SIKKELERUS	NED	GEMAR Team Lorini	Honda CBR600RR		2'07.919	4.417	0.273	16	152,056	244,3
30	14 M. CHALUPA	CZE	Czech Road Racing Team Chalupari	Yamaha YZF R6		2'08.405	4.903	0.486	20	151,480	245,5
31	69 P. COPPA	CZE	Motor Village 69 Racing	Honda CBR600RR		2'10.259	6.757	1.854	15	149,324	243,8

Qualifying Lap Time (107% of 2'03.502): 2'12.148

AIR	Humidity:	59%	Temp:	25°C
TRACK	Condition:	Dry	Temp:	36°C

Records	Pole	2009 C. Crutchlow	2'02.060	159,350	Km/h
	Race (RC)	2009 C. Crutchlow	2'02.708	158,510	Km/h
	Circuit	2009 C. Crutchlow	2'02.060	159,350	Km/h

Start 08/06/2018 15:00 End 16:06 The results are provisional until the end of the time limit for protests and appeals and the completion of the technical checks.

These data/results cannot be reproduced, stored and/or transmitted in whole or in part by any manner of electronic, mechanical, photocopying, recording, broadcasting or otherwise now known or herein after developed without the previous express consent by the copyright owner, except for reproduction in daily press and regular printed publications on sale to the public within 60 days of the event related to those data/results and always provided that copyright symbol appears together as follows below.

© DORNA WSBK ORGANIZATION Srl 2018

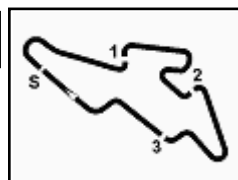

ACERBIS Czech Round, 8 - 10 June 2018

World Supersport - Results Free Practice 2nd Session

Automotodrom Brno 5.403 m

2 / 2

Session Highlights

Local Time	No. Rider	Description
15.00.00		Start
15.00.26		WorldSSP Pit Intervention Time: 1min 4secs
15.08.36	48 G. MOLNAR	Crashed - Turn 10
15.17.04	23 M. ENDERLEIN	Lap Cancelled (2'06.500) - Exceeded Track Limits - Turn 14
15.18.42	77 W. TESSELS	Crashed - Turn 8
15.19.16	77 W. TESSELS	Re-joined
15.24.32	11 S. CORTESE	Crashed - Turn 5
15.24.35		RED FLAG
15.39.00		Session Restart
15.46.45	21 R. KRUMMENACHER	Lap Cancelled (2'04.287) - Exceeded Track Limits - Turn 14
15.47.46	144 L. MAHIAS	Lap Cancelled (2'04.974) - Exceeded Track Limits - Turn 14
15.48.53	84 L. CRESSON	Lap Cancelled (2'06.728) - Exceeded Track Limits - Turn 14
15.55.47		WorldSBK FP3 Pit Lane Will Open at 16.15
15.57.47	44 L. MORCIANO	Lap Cancelled (2'05.831) - Exceeded Track Limits - Turn 14
16.00.42	34 J. ITURRIOZ	Lap Cancelled (2'07.985) - Exceeded Track Limits - Turn 14
16.00.57	81 L. STAPLEFORD	Crashed - Turn 13
16.02.32	23 M. ENDERLEIN	Lap Cancelled (2'06.321) - Exceeded Track Limits - Turn 14
16.04.27	23 M. ENDERLEIN	Lap Cancelled (2'06.077) - Exceeded Track Limits - Turn 14
16.06.48		End Of Session

Fastest Laps Sequence

No.	Rider	Nat	Team	Bike	Local Time	Time	Gap	Avg
21	R. KRUMMENACHER	SUI	BARDAHL Evan Bros. WorldSSP Team	Yamaha YZF R6	15:04'17.627	2'05.349		155,173
144	L. MAHIAS	FRA	GRT Yamaha Official WorldSSP Team	Yamaha YZF R6	15:05'22.813	2'04.878	-0.471	155,758
3	R. DE ROSA	ITA	MV Agusta Reparto Corse by Vamag	MV Agusta F3 675	15:05'24.170	2'04.790	-0.088	155,868
144	L. MAHIAS	FRA	GRT Yamaha Official WorldSSP Team	Yamaha YZF R6	15:09'32.543	2'04.650	-0.140	156,043
21	R. KRUMMENACHER	SUI	BARDAHL Evan Bros. WorldSSP Team	Yamaha YZF R6	15:43'33.613	2'04.514	-0.136	156,214
16	J. CLUZEL	FRA	NRT	Yamaha YZF R6	15:45'20.435	2'04.005	-0.509	156,855
16	J. CLUZEL	FRA	NRT	Yamaha YZF R6	15:47'24.141	2'03.706	-0.299	157,234
16	J. CLUZEL	FRA	NRT	Yamaha YZF R6	15:57'49.683	2'03.502	-0.204	157,494

Start 08/06/2018 15:00 End 16:06 The results are provisional until the end of the time limit for protests and appeals and the completion of the technical checks.

These data/results cannot be reproduced, stored and/or transmitted in whole or in part by any manner of electronic, mechanical, photocopying, recording, broadcasting or otherwise now known or herein after developed without the previous express consent by the copyright owner, except for reproduction in daily press and regular printed publications on sale to the public within 60 days of the event related to those data/results and always provided that copyright symbol appears together as follows below.

© DORNA WSBK ORGANIZATION Srl 2018

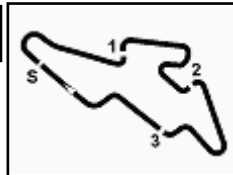
ACERBIS Czech Round, 8 - 10 June 2018
World Supersport - Best Sectors & Speed Free Practice 2nd Session

Automotodrom Brno 5.403 m

BEST LAP			
1	16 J. CLUZEL	Yamaha YZF R6	2'03.502
2	21 R. KRUMMENACHER	Yamaha YZF R6	2'03.722
3	64 F. CARICASULO	Yamaha YZF R6	2'04.035
4	36 T. GRADINGER	Yamaha YZF R6	2'04.566
5	13 A. WEST	Kawasaki ZX-6R	2'04.585
6	3 R. DE ROSA	MV Agusta F3 675	2'04.592
7	32 S. MORAIS	Kawasaki ZX-6R	2'04.616
8	86 A. BADOVINI	MV Agusta F3 675	2'04.630
9	144 L. MAHIAS	Yamaha YZF R6	2'04.650
10	111 K. SMITH	Honda CBR600RR	2'04.692
11	47 R. HARTOG	Kawasaki ZX-6R	2'04.939
12	11 S. CORTESE	Yamaha YZF R6	2'05.128
13	35 S. HILL	Triumph Daytona 675	2'05.156
14	84 L. CRESSON	Yamaha YZF R6	2'05.504
15	22 E. LAHTI	Suzuki GSX-R600	2'05.751
16	15 A. COPPOLA	Yamaha YZF R6	2'05.783
17	23 M. ENDERLEIN	Yamaha YZF R6	2'05.878
18	44 L. MORCIANO	Kawasaki ZX-6R	2'05.934
19	77 W. TESSELS	Kawasaki ZX-6R	2'05.988
20	81 L. STAPLEFORD	Yamaha YZF R6	2'06.001
21	78 H. OKUBO	Kawasaki ZX-6R	2'06.033
22	38 H. SOOMER	Honda CBR600RR	2'06.063
23	96 A. IRWIN	Honda CBR600RR	2'06.124
24	48 G. MOLNAR	Honda CBR600RR	2'06.380
25	19 A. BALDOLINI	Honda CBR600RR	2'06.579
26	10 N. CALERO	Kawasaki ZX-6R	2'06.629
27	65 M. CANDUCCI	Honda CBR600RR	2'06.959
28	34 J. ITURRIOZ	Kawasaki ZX-6R	2'07.646
29	74 J. VAN SIKKELERUS	Honda CBR600RR	2'07.919
30	14 M. CHALUPA	Yamaha YZF R6	2'08.405
31	69 P. COPPA	Honda CBR600RR	2'10.259

SPEED			
1	16 J. CLUZEL	Yamaha YZF R6	259,0
2	36 T. GRADINGER	Yamaha YZF R6	254,7
3	84 L. CRESSON	Yamaha YZF R6	254,1
4	64 F. CARICASULO	Yamaha YZF R6	253,5
5	144 L. MAHIAS	Yamaha YZF R6	252,9
6	81 L. STAPLEFORD	Yamaha YZF R6	252,9
7	22 E. LAHTI	Suzuki GSX-R600	252,3
8	21 R. KRUMMENACHER	Yamaha YZF R6	251,7
9	96 A. IRWIN	Honda CBR600RR	251,2
10	111 K. SMITH	Honda CBR600RR	251,2
11	13 A. WEST	Kawasaki ZX-6R	251,2
12	78 H. OKUBO	Kawasaki ZX-6R	251,2
13	10 N. CALERO	Kawasaki ZX-6R	250,6
14	32 S. MORAIS	Kawasaki ZX-6R	250,0
15	23 M. ENDERLEIN	Yamaha YZF R6	249,4
16	19 A. BALDOLINI	Honda CBR600RR	249,4
17	3 R. DE ROSA	MV Agusta F3 675	249,4
18	11 S. CORTESE	Yamaha YZF R6	248,8
19	44 L. MORCIANO	Kawasaki ZX-6R	248,8
20	77 W. TESSELS	Kawasaki ZX-6R	248,8
21	47 R. HARTOG	Kawasaki ZX-6R	248,8
22	35 S. HILL	Triumph Daytona 675	248,8
23	48 G. MOLNAR	Honda CBR600RR	248,3
24	15 A. COPPOLA	Yamaha YZF R6	248,3
25	65 M. CANDUCCI	Honda CBR600RR	247,7
26	34 J. ITURRIOZ	Kawasaki ZX-6R	247,1
27	38 H. SOOMER	Honda CBR600RR	247,1
28	86 A. BADOVINI	MV Agusta F3 675	247,1
29	14 M. CHALUPA	Yamaha YZF R6	245,5
30	74 J. VAN SIKKELERUS	Honda CBR600RR	244,3
31	69 P. COPPA	Honda CBR600RR	243,8

SEG. 1			SEG. 2			SEG. 3			SEG. 4		
1	16 J. CLUZEL	31.863	1	21 R. KRUMMENACHER	36.696	1	16 J. CLUZEL	33.959	1	64 F. CARICASULO	20.812
2	21 R. KRUMMENACHER	32.141	2	16 J. CLUZEL	36.711	2	21 R. KRUMMENACHER	33.971	2	16 J. CLUZEL	20.845
3	36 T. GRADINGER	32.233	3	64 F. CARICASULO	36.764	3	64 F. CARICASULO	34.014	3	21 R. KRUMMENACHER	20.875
4	3 R. DE ROSA	32.242	4	3 R. DE ROSA	36.767	4	3 R. DE ROSA	34.040	4	13 A. WEST	20.929
5	11 S. CORTESE	32.294	5	47 R. HARTOG	36.866	5	144 L. MAHIAS	34.049	5	3 R. DE ROSA	20.930
6	64 F. CARICASULO	32.310	6	32 S. MORAIS	36.880	6	111 K. SMITH	34.147	6	144 L. MAHIAS	20.935
7	144 L. MAHIAS	32.331	7	111 K. SMITH	36.893	7	35 S. HILL	34.170	7	36 T. GRADINGER	21.024
8	32 S. MORAIS	32.346	8	144 L. MAHIAS	36.897	8	13 A. WEST	34.193	8	86 A. BADOVINI	21.031
9	86 A. BADOVINI	32.353	9	86 A. BADOVINI	36.914	9	11 S. CORTESE	34.198	9	111 K. SMITH	21.054
10	13 A. WEST	32.366	10	13 A. WEST	37.008	10	36 T. GRADINGER	34.264	10	11 S. CORTESE	21.097
11	111 K. SMITH	32.519	11	36 T. GRADINGER	37.045	11	47 R. HARTOG	34.281	11	32 S. MORAIS	21.109
12	48 G. MOLNAR	32.549	12	11 S. CORTESE	37.071	12	32 S. MORAIS	34.281	12	84 L. CRESSON	21.129
13	22 E. LAHTI	32.583	13	35 S. HILL	37.126	13	86 A. BADOVINI	34.324	13	47 R. HARTOG	21.149
14	35 S. HILL	32.597	14	48 G. MOLNAR	37.258	14	84 L. CRESSON	34.404	14	15 A. COPPOLA	21.153
15	84 L. CRESSON	32.598	15	44 L. MORCIANO	37.272	15	38 H. SOOMER	34.409	15	23 M. ENDERLEIN	21.156
16	81 L. STAPLEFORD	32.606	16	15 A. COPPOLA	37.296	16	22 E. LAHTI	34.414	16	22 E. LAHTI	21.165
17	78 H. OKUBO	32.633	17	96 A. IRWIN	37.324	17	44 L. MORCIANO	34.420	17	81 L. STAPLEFORD	21.175
18	38 H. SOOMER	32.639	18	23 M. ENDERLEIN	37.334	18	15 A. COPPOLA	34.456	18	78 H. OKUBO	21.197
19	47 R. HARTOG	32.643	19	19 A. BALDOLINI	37.352	19	23 M. ENDERLEIN	34.490	19	35 S. HILL	21.219
20	44 L. MORCIANO	32.645	20	84 L. CRESSON	37.373	20	96 A. IRWIN	34.549	20	10 N. CALERO	21.266
21	23 M. ENDERLEIN	32.679	21	77 W. TESSELS	37.407	21	77 W. TESSELS	34.577	21	77 W. TESSELS	21.285
22	77 W. TESSELS	32.697	22	22 E. LAHTI	37.414	22	10 N. CALERO	34.605	22	96 A. IRWIN	21.286
23	15 A. COPPOLA	32.724	23	10 N. CALERO	37.436	23	81 L. STAPLEFORD	34.628	23	44 L. MORCIANO	21.286
24	10 N. CALERO	32.801	24	38 H. SOOMER	37.457	24	19 A. BALDOLINI	34.648	24	38 H. SOOMER	21.299
25	96 A. IRWIN	32.828	25	78 H. OKUBO	37.471	25	48 G. MOLNAR	34.662	25	19 A. BALDOLINI	21.305
26	65 M. CANDUCCI	32.842	26	81 L. STAPLEFORD	37.501	26	78 H. OKUBO	34.672	26	48 G. MOLNAR	21.319
27	19 A. BALDOLINI	32.863	27	65 M. CANDUCCI	37.527	27	65 M. CANDUCCI	34.825	27	65 M. CANDUCCI	21.382
28	34 J. ITURRIOZ	33.126	28	74 J. VAN SIKKELERUS	37.663	28	74 J. VAN SIKKELERUS	34.861	28	74 J. VAN SIKKELERUS	21.470
29	14 M. CHALUPA	33.183	29	34 J. ITURRIOZ	37.863	29	34 J. ITURRIOZ	34.895	29	34 J. ITURRIOZ	21.520
30	74 J. VAN SIKKELERUS	33.428	30	14 M. CHALUPA	38.193	30	14 M. CHALUPA	35.222	30	14 M. CHALUPA	21.535
31	69 P. COPPA	33.664	31	69 P. COPPA	38.365	31	69 P. COPPA	35.810	31	69 P. COPPA	22.038

08/06/2018

These data/results cannot be reproduced, stored and/or transmitted in whole or in part by any manner of electronic, mechanical, photocopying, recording, broadcasting or otherwise now known or herein after developed without the previous express consent by the copyright owner, except for reproduction in daily press and regular printed publications on sale to the public within 60 days of the event related to those data/results and always provided that copyright symbol appears together as follows below.

© DORNA WSBK ORGANIZATION Srl 2018

FICR PERUGIA TIMING

Official Tyre Supplier



Official Timekeeper

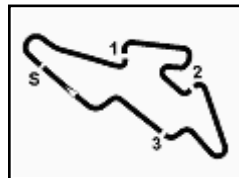

ACERBIS Czech Round, 8 - 10 June 2018

World Supersport - Ideal Times Free Practice 2nd Session

Automotodrom Brno 5.403 m

No.	Rider	Nat	Bike	Seg. 1	Seg. 2	Seg. 3	Seg. 4	Ideal Time		
				Diff. 1	Diff. 2	Diff. 3	Diff. 4	Best Lap	Pos.	Diff.
1	16 J. CLUZEL	FRA	Yamaha YZF R6	31.863 0.028	36.711 0.089	33.959 0.007	20.845	2'03.378 2'03.502	1	0.124
2	21 R. KRUMMENACHER	SUI	Yamaha YZF R6	32.141	36.696 0.007	33.971	20.875 0.032	2'03.683 2'03.722	2	0.039
3	64 F. CARICASULO	ITA	Yamaha YZF R6	32.310 0.034	36.764 0.084	34.014	20.812 0.017	2'03.900 2'04.035	3	0.135
4	3 R. DE ROSA	ITA	MV Agusta F3 675	32.242 0.177	36.767 0.082	34.040 0.196	20.930 0.158	2'03.979 2'04.592	6	0.613
5	144 L. MAHIAS	FRA	Yamaha YZF R6	32.331 0.207	36.897	34.049 0.231	20.935	2'04.212 2'04.650	9	0.438
6	13 A. WEST	AUS	Kawasaki ZX-6R	32.366 0.030	37.008 0.059	34.193	20.929	2'04.496 2'04.585	5	0.089
7	36 T. GRADINGER	AUT	Yamaha YZF R6	32.233	37.045	34.264	21.024	2'04.566 2'04.566	4	
8	111 K. SMITH	GBR	Honda CBR600RR	32.519 0.079	36.893	34.147	21.054	2'04.613 2'04.692	10	0.079
9	32 S. MORAIS	POR	Kawasaki ZX-6R	32.346	36.880	34.281	21.109	2'04.616 2'04.616	7	
10	86 A. BADOVINI	ITA	MV Agusta F3 675	32.353	36.914	34.324	21.031 0.008	2'04.622 2'04.630	8	0.008
11	11 S. CORTESE	GER	Yamaha YZF R6	32.294 0.206	37.071 0.118	34.198 0.144	21.097	2'04.660 2'05.128	12	0.468
12	47 R. HARTOG	NED	Kawasaki ZX-6R	32.643	36.866	34.281	21.149	2'04.939 2'04.939	11	
13	35 S. HILL	GBR	Triumph Daytona 675	32.597 0.044	37.126	34.170	21.219	2'05.112 2'05.156	13	0.044
14	84 L. CRESSON	BEL	Yamaha YZF R6	32.598	37.373	34.404	21.129	2'05.504 2'05.504	14	
15	22 E. LAHTI	FIN	Suzuki GSX-R600	32.583 0.175	37.414	34.414	21.165	2'05.576 2'05.751	15	0.175
16	44 L. MORCIANO	ITA	Kawasaki ZX-6R	32.645	37.272 0.099	34.420 0.212	21.286	2'05.623 2'05.934	18	0.311
17	15 A. COPPOLA	ITA	Yamaha YZF R6	32.724	37.296 0.134	34.456 0.020	21.153	2'05.629 2'05.783	16	0.154
18	23 M. ENDERLEIN	GER	Yamaha YZF R6	32.679 0.102	37.334	34.490 0.117	21.156	2'05.659 2'05.878	17	0.219
19	48 G. MOLNAR	HUN	Honda CBR600RR	32.549 0.130	37.258 0.462	34.662	21.319	2'05.788 2'06.380	24	0.592
20	38 H. SOOMER	EST	Honda CBR600RR	32.639	37.457 0.259	34.409	21.299	2'05.804 2'06.063	22	0.259
21	81 L. STAPLEFORD	GBR	Yamaha YZF R6	32.606 0.091	37.501	34.628	21.175	2'05.910 2'06.001	20	0.091
22	77 W. TESSELS	NED	Kawasaki ZX-6R	32.697	37.407	34.577	21.285 0.022	2'05.966 2'05.988	19	0.022
23	78 H. OKUBO	JPN	Kawasaki ZX-6R	32.633	37.471	34.672 0.057	21.197 0.003	2'05.973 2'06.033	21	0.060
24	96 A. IRWIN	GBR	Honda CBR600RR	32.828 0.109	37.324	34.549	21.286 0.028	2'05.987 2'06.124	23	0.137
25	10 N. CALERO	ESP	Kawasaki ZX-6R	32.801 0.162	37.436 0.022	34.605 0.122	21.266 0.215	2'06.108 2'06.629	26	0.521
26	19 A. BALDOLINI	ITA	Honda CBR600RR	32.863 0.104	37.352 0.247	34.648	21.305 0.060	2'06.168 2'06.579	25	0.411
27	65 M. CANDUCCI	ITA	Honda CBR600RR	32.842	37.527	34.825 0.090	21.382 0.293	2'06.576 2'06.959	27	0.383
28	34 J. ITURRIOZ	ARG	Kawasaki ZX-6R	33.126	37.863	34.895 0.063	21.520 0.179	2'07.404 2'07.646	28	0.242
29	74 J. VAN SIKKELERUS	NED	Honda CBR600RR	33.428 0.198	37.663 0.119	34.861 0.180	21.470	2'07.422 2'07.919	29	0.497
30	14 M. CHALUPA	CZE	Yamaha YZF R6	33.183	38.193	35.222 0.106	21.535 0.166	2'08.133 2'08.405	30	0.272
31	69 P. COPPA	CZE	Honda CBR600RR	33.664	38.365	35.810 0.169	22.038 0.213	2'09.877 2'10.259	31	0.382
Overall Ideal Time				31.863	36.696	33.959	20.812	2'03.330		

08/06/2018

These data/results cannot be reproduced, stored and/or transmitted in whole or in part by any manner of electronic, mechanical, photocopying, recording, broadcasting or otherwise now known or herein after developed without the previous express consent by the copyright owner, except for reproduction in daily press and regular printed publications on sale to the public within 60 days of the event related to those data/results and always provided that copyright symbol appears together as follows below.

© DORNA WSBK ORGANIZATION Srl 2018

FICR PERUGIA TIMING



Official Tyre Supplier



Official Timekeeper

ACERBIS Czech Round, 8 - 10 June 2018
World Supersport - Weather Report Free Practice 2nd Session
 Session started 15:00 - Session ended 16:06

Air Temperature

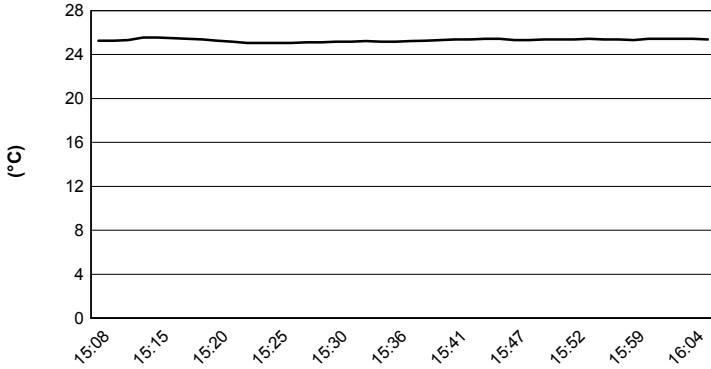

Track Temperature

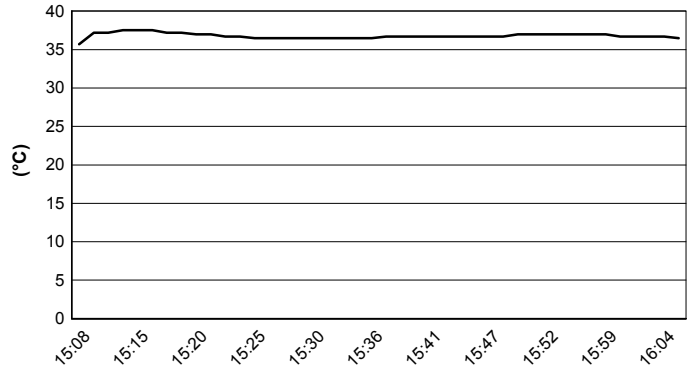

Air Pressure

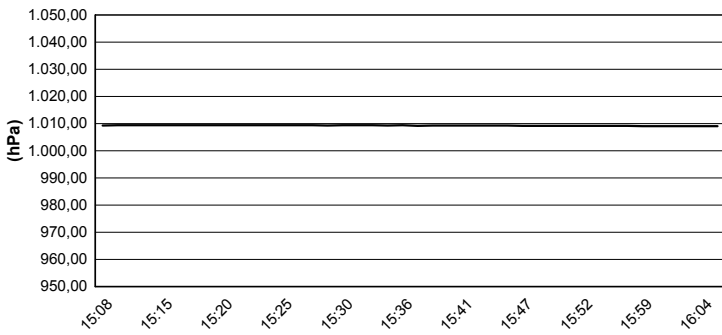

Humidity

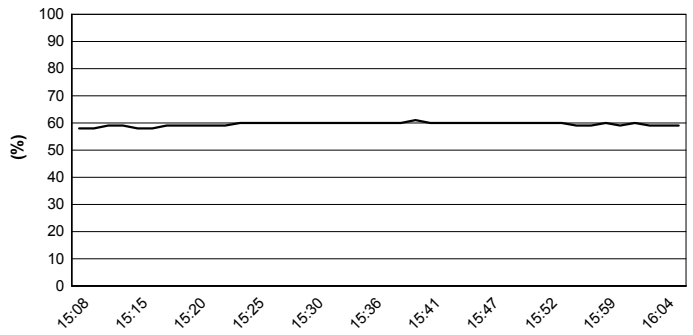

Wind Speed

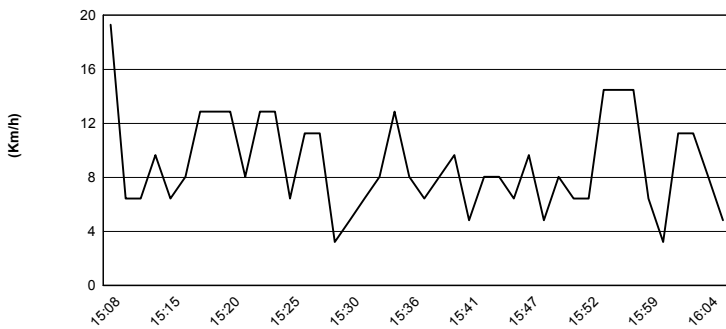

Wind Direction

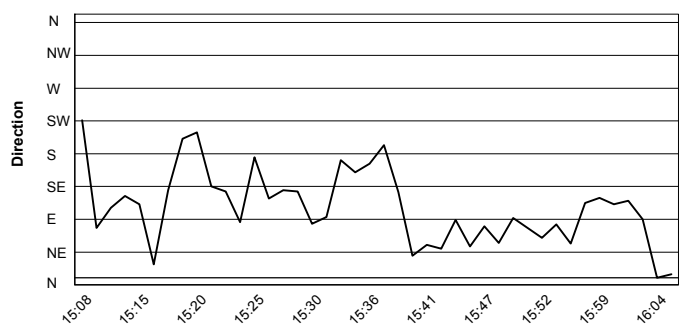

08/06/2018

These data/results cannot be reproduced, stored and/or transmitted in whole or in part by any manner of electronic, mechanical, photocopying, recording, broadcasting or otherwise now known or herein after developed without the previous express consent by the copyright owner, except for reproduction in daily press and regular printed publications on sale to the public within 60 days of the event related to those data/results and always provided that copyright symbol appears together as follows below.

© DORNA WSBK ORGANIZATION Srl 2018

ACERBIS Czech Round, 8 - 10 June 2018

World Supersport - Superpoles Entry List

Automotodrom Brno 5.403 m

Superpole 1

FPs Pos	No. Rider	Nat	Team	Bike	Time
11	111 K. SMITH	GBR	CIA Landlord Insurance Honda	Honda CBR600RR	2'04.692
12	47 R. HARTOG	NED	Team Hartog - Against Cancer	Kawasaki ZX-6R	2'04.939
13	35 S. HILL	GBR	Profile Racing	Triumph Daytona 675	2'05.156
14	84 L. CRESSON	BEL	Kallio Racing	Yamaha YZF R6	2'05.504
15	22 E. LAHTI	FIN	Sterkman Motorsport by HRP	Suzuki GSX-R600	2'05.751
16	15 A. COPPOLA	ITA	GRT Yamaha Official WorldSSP Junior Team	Yamaha YZF R6	2'05.783
17	23 M. ENDERLEIN	GER	Freudenberg World SSP Team	Yamaha YZF R6	2'05.878
18	44 L. MORCIANO	ITA	Team GoEleven Kawasaki	Kawasaki ZX-6R	2'05.934
19	77 W. TESSELS	NED	Chromeburner Wayne's Racingteam MtM	Kawasaki ZX-6R	2'05.988
20	81 L. STAPLEFORD	GBR	Profile Racing	Yamaha YZF R6	2'06.001
21	78 H. OKUBO	JPN	Kawasaki Puccetti Racing	Kawasaki ZX-6R	2'06.033
22	96 A. IRWIN	GBR	CIA Landlord Insurance Honda	Honda CBR600RR	2'06.056
23	38 H. SOOMER	EST	Racedays	Honda CBR600RR	2'06.063
24	48 G. MOLNAR	HUN	VEPP Racing	Honda CBR600RR	2'06.380
25	19 A. BALDOLINI	ITA	GEMAR Team Lorini	Honda CBR600RR	2'06.579
26	10 N. CALERO	ESP	Orelac Racing VerdNatura	Kawasaki ZX-6R	2'06.629
27	65 M. CANDUCCI	ITA	FLORAMO MONACO Racing Team	Honda CBR600RR	2'06.959
28	74 J. VAN SIKKELERUS	NED	GEMAR Team Lorini	Honda CBR600RR	2'07.197
29	34 J. ITURRIOZ	ARG	Team GoEleven Kawasaki	Kawasaki ZX-6R	2'07.646
30	14 M. CHALUPA	CZE	Czech Road Racing Team Chalupari	Yamaha YZF R6	2'08.405
31	69 P. COPPA	CZE	Motor Village 69 Racing	Honda CBR600RR	2'10.259

Superpole 2

FPs Pos	No. Rider	Nat	Team	Bike	Time
1	16 J. CLUZEL	FRA	NRT	Yamaha YZF R6	2'03.502
2	11 S. CORTESE	GER	Kallio Racing	Yamaha YZF R6	2'03.553
3	21 R. KRUMMENACHER	SUI	BARDAHL Evan Bros. WorldSSP Team	Yamaha YZF R6	2'03.722
4	86 A. BADOVINI	ITA	MV Agusta Reparto Corse by Vamag	MV Agusta F3 675	2'04.027
5	64 F. CARICASULO	ITA	GRT Yamaha Official WorldSSP Team	Yamaha YZF R6	2'04.035
6	144 L. MAHIAS	FRA	GRT Yamaha Official WorldSSP Team	Yamaha YZF R6	2'04.143
7	36 T. GRADINGER	AUT	NRT	Yamaha YZF R6	2'04.566
8	13 A. WEST	AUS	EAB antwest Racing	Kawasaki ZX-6R	2'04.585
9	3 R. DE ROSA	ITA	MV Agusta Reparto Corse by Vamag	MV Agusta F3 675	2'04.592
10	32 S. MORAIS	POR	Kawasaki Puccetti Racing	Kawasaki ZX-6R	2'04.616
*					
*					

* These positions are assigned to the 1st and 2nd rider classified in Superpole 1

08/06/2018 1!

These data/results cannot be reproduced, stored and/or transmitted in whole or in part by any manner of electronic, mechanical, photocopying, recording, broadcasting or otherwise now known or herein after developed without the previous express consent by the copyright owner, except for reproduction in daily press and regular printed publications on sale to the public within 60 days of the event related to those data/results and always provided that copyright symbol appears together as follows below.

© DORNA WSBK ORGANIZATION Srl 2018

FIKZ PERUGIA TIMING



Official Tyre Supplier



Official Timekeeper

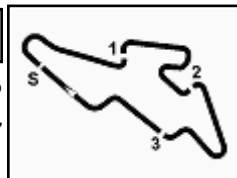

ACERBIS Czech Round, 8 - 10 June 2018

World Supersport - Best Laps & Speeds

No.	Rider Bike	Nat	Best Lap		FP1		FP2												
			LL	SPD	LL	SPD	LL	SPD											
1	16 J. CLUZEL Yamaha YZF R6	FRA	2'03.502 30 258,9		2'03.681 15 257,7		2'03.502 15 258,9												
2	11 S. CORTESE Yamaha YZF R6	GER	2'03.553 19 252,3		2'03.553 14 252,3		2'05.128 5 248,8												
3	21 R. KRUMMENACHER Yamaha YZF R6	SUI	2'03.722 31 251,7		2'05.330 11 251,7		2'03.722 20 251,7												
4	86 A. BADOVINI MV Agusta F3 675	ITA	2'04.027 28 248,8		2'04.027 12 248,8		2'04.630 16 247,1												
5	64 F. CARICASULO Yamaha YZF R6	ITA	2'04.035 34 253,5		2'04.364 15 250,5		2'04.035 19 253,5												
6	144 L. MAHIAS Yamaha YZF R6	FRA	2'04.143 24 252,9		2'04.143 11 249,4		2'04.650 13 252,9												
7	36 T. GRADINGER Yamaha YZF R6	AUT	2'04.566 30 256,5		2'04.799 15 256,5		2'04.566 15 254,7												
8	13 A. WEST Kawasaki ZX-6R	AUS	2'04.585 31 251,1		2'05.437 15 247,1		2'04.585 16 251,1												
9	3 R. DE ROSA MV Agusta F3 675	ITA	2'04.592 29 249,4		2'04.668 15 249,4		2'04.592 14 249,4												
10	32 S. MORAIS Kawasaki ZX-6R	POR	2'04.616 32 250,0		2'05.736 14 248,8		2'04.616 18 250,0												
11	111 K. SMITH Honda CBR600RR	GBR	2'04.692 35 251,1		2'05.995 15 251,1		2'04.692 20 251,1												
12	47 R. HARTOG Kawasaki ZX-6R	NED	2'04.939 39 248,8		2'06.486 19 247,7		2'04.939 20 248,8												
13	35 S. HILL Triumph Daytona 675	GBR	2'05.156 31 248,8		2'07.114 13 243,7		2'05.156 18 248,8												
14	84 L. CRESSON Yamaha YZF R6	BEL	2'05.504 32 254,1		2'06.631 17 254,1		2'05.504 15 254,1												
15	22 E. LAHTI Suzuki GSX-R600	FIN	2'05.751 39 252,3		2'07.058 19 251,7		2'05.751 20 252,3												
16	15 A. COPPOLA Yamaha YZF R6	ITA	2'05.783 33 248,2		2'07.711 15 244,9		2'05.783 18 248,2												
17	23 M. ENDERLEIN Yamaha YZF R6	GER	2'05.878 36 249,4		2'07.167 17 249,4		2'05.878 19 249,4												
18	44 L. MORCIANO Kawasaki ZX-6R	ITA	2'05.934 36 248,8		2'07.006 17 248,2		2'05.934 19 248,8												
19	77 W. TESSELS Kawasaki ZX-6R	NED	2'05.988 31 250,0		2'06.320 14 250,0		2'05.988 17 248,8												
20	81 L. STAPLEFORD Yamaha YZF R6	GBR	2'06.001 25 252,9		2'06.535 13 252,9		2'06.001 12 252,9												
21	78 H. OKUBO Kawasaki ZX-6R	JPN	2'06.033 35 251,1		2'06.852 18 250,5		2'06.033 17 251,1												
22	96 A. IRWIN Honda CBR600RR	GBR	2'06.056 33 251,1		2'06.056 19 247,7		2'06.124 14 251,1												
23	38 H. SOOMER Honda CBR600RR	EST	2'06.063 33 248,8		2'06.727 15 248,8		2'06.063 18 247,1												
24	48 G. MOLNAR Honda CBR600RR	HUN	2'06.380 25 250,5		2'06.835 17 250,5		2'06.380 8 248,2												
25	19 A. BALDOLINI Honda CBR600RR	ITA	2'06.579 30 249,4		2'06.759 14 248,8		2'06.579 16 249,4												

08/06/2018

These data/results cannot be reproduced, stored and/or transmitted in whole or in part by any manner of electronic, mechanical, photocopying, recording, broadcasting or otherwise now known or herein after developed without the previous express consent by the copyright owner, except for reproduction in daily press and regular printed publications on sale to the public within 60 days of the event related to those data/results and always provided that copyright symbol appears together as follows below.

© DORNA WSBK ORGANIZATION Srl 2018

PIRELLI PERUGIA TIMING



Official Tyre Supplier



Official Timekeeper

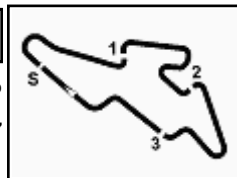

ACERBIS Czech Round, 8 - 10 June 2018

World Supersport - Best Laps & Speeds

No.	Rider Bike	Nat	Best Lap		FP1		FP2								
			LL	SPD	LL	SPD	LL	SPD							
26	10 N. CALERO Kawasaki ZX-6R	ESP	2'06.629		2'07.224		2'06.629								
			29	250,5	15	247,1	14	250,5							
27	65 M. CANDUCCI Honda CBR600RR	ITA	2'06.959		2'08.404		2'06.959								
			32	247,7	16	245,4	16	247,7							
28	74 J. VAN SIKKELERUS Honda CBR600RR	NED	2'07.197		2'07.197		2'07.919								
			31	244,3	15	243,2	16	244,3							
29	34 J. ITURRIOZ Kawasaki ZX-6R	ARG	2'07.646		2'09.102		2'07.646								
			36	247,1	17	246,0	19	247,1							
30	14 M. CHALUPA Yamaha YZF R6	CZE	2'08.405		2'09.756		2'08.405								
			35	245,4	15	244,9	20	245,4							
31	69 P. COPPA Honda CBR600RR	CZE	2'10.259		2'12.372		2'10.259								
			32	243,7	17	242,7	15	243,7							

08/06/2018

These data/results cannot be reproduced, stored and/or transmitted in whole or in part by any manner of electronic, mechanical, photocopying, recording, broadcasting or otherwise now known or herein after developed without the previous express consent by the copyright owner, except for reproduction in daily press and regular printed publications on sale to the public within 60 days of the event related to those data/results and always provided that copyright symbol appears together as follows below.

© DORNA WSBK ORGANIZATION Srl 2018

FICR PERUGIA TIMING



Official Tyre Supplier



Official Timekeeper