

ACERBIS Czech Round, 8 - 10 June 2018

World Supersport 300 - Biographical Entry List

Automotodrom Brno 5.403 m

No.	Rider (Abbreviation)	Nat	Bike	Wins	Podiums	Pole	Races	Tyres
Age	Date of Birth	Place of Birth	Team	2018	2018	2018	2018	
1	2 CARRASCO Ana (Car) 21 10/03/1997	ESP	Kawasaki Ninja 400 DS Junior Team	3	3	2	13	Pirelli
				2	2	2	4	
2	3 TOPARIS Tom (Top) 18 17/05/2000	AUS	Kawasaki Ninja 400 Motoport Kawasaki				4	Pirelli
3	5 VOS Ryan (Vos) 18 02/03/2000	NED	KTM RC 390 R KTM Fortron Racing Team				4	Pirelli
4	7 SETTIMO Nicola (Set) 17 01/11/2000	ITA	Honda CBR500R Scuderia Maranga Racing				12	Pirelli
							4	
5	8 PEREZ Mika (Per) 18 05/10/1999	ESP	Kawasaki Ninja 400 Kawasaki ParkinGO Team	2	4	4	13	Pirelli
					1	2	4	
6	12 RUSMIPUTRO Ali Adriansyah (Rus) 24 29/09/1993	INA	Yamaha YZF-R3 Pertamina Almeria BCD by MS Racing				13	Pirelli
							4	
7	13 IOZZO Dino (Ioz) 17 16/04/2001	RSA	Honda CBR500R Racedays				4	Pirelli
							4	
8	14 DE LA VEGA Enzo (Del) 18 27/08/1999	FRA	Kawasaki Ninja 400 GP Project Team				13	Pirelli
							4	
9	15 VAN STRAALLEN Glenn (vSt) 17 30/09/2000	NED	KTM RC 390 R KTM Fortron Racing Team		2		5	Pirelli
					1		4	
10	17 MEUFFELS Koen (Meu) 23 17/09/1994	NED	KTM RC 390 R KTM Fortron Junior Team	1	1		4	Pirelli
				1	1		4	
11	19 BERNARDI Luca (Ber) 16 29/08/2001	ITA	Yamaha YZF-R3 Team Trasimeno				6	Pirelli
							4	
12	20 LOUREIRO Dorren (Lou) 18 21/06/1999	RSA	Kawasaki Ninja 400 DS Junior Team			1	13	Pirelli
						1	4	
13	21 SANCHEZ Borja (San) 18 21/01/2000	ESP	Kawasaki Ninja 400 ETG Racing		2	1	13	Pirelli
					2		4	
14	22 KALININ Nick (KaN) 19 22/02/1999	UKR	Kawasaki Ninja 400 GP Project Team		1		12	Pirelli
							3	
15**	25 VERDOIA Andy (Ver) 15 30/10/2002	FRA	Yamaha YZF-R3 Samurai-YART Racing				1	Pirelli
							1	
16	27 ROVELLI Filippo (Rov) 17 02/02/2001	ITA	Kawasaki Ninja 400 Kawasaki ParkinGO Team				13	Pirelli
							4	
17	28 KOOPMAN Dennis (Koo) 21 16/04/1997	NED	Yamaha YZF-R3 GRT Yamaha WorldSSP300 Team				4	Pirelli
							4	
18	30 BLIN Daniel (Bli) 16 11/10/2001	POL	Yamaha YZF-R3 Team Toth - Yart				3	Pirelli
							2	
19*	32 PELIKANOVA Alexandra (Pel) 18 02/02/2000	CZE	Yamaha YZF-R3 JRT Brno Circuit					Pirelli
20	33 VALLE Daniel (Val) 18 29/09/1999	ESP	Yamaha YZF-R3 BCD Yamaha MS Racing		1		13	Pirelli
							4	
21**	37 KUCERA Roman (Kuc) 16 02/11/2001	HUN	Kawasaki Ninja 400 Motoclub Balaz / KPA					Pirelli
22	41 JÄHNIG Jan-Ole (Jäh) 17 09/03/2001	GER	KTM RC 390 R Freudenberg KTM Junior Team				5	Pirelli
							4	
23	43 GRUNWALD Luca (Gru) 23 10/11/1994	GER	KTM RC 390 R Freudenberg KTM WorldSSP Team	1	1		4	Pirelli
				1	1		4	
24	44 LOCHOFF Samuel Aaron (Loc) 16 07/05/2002	RSA	Yamaha YZF-R3 Samurai-YART Racing				5	Pirelli
							4	
25	54 FULIGNI Filippo (Ful) 19 11/01/1999	ITA	Yamaha YZF-R3 GRT Yamaha WorldSSP300 Team				4	Pirelli
							4	
26	55 HENDRA PRATAMA Galang (Hen) 19 10/03/1999	INA	Yamaha YZF-R3 BIBLION YAMAHA MOTOXRACING	1	1		6	Pirelli
27	58 FINOCCHIARO Trystan (Fin) 19 27/10/1998	GBR	Honda CBR500R Scuderia Maranga Racing				8	Pirelli
							4	
28	64 DE CANCELLIS Hugo (DeC) 16 05/09/2001	FRA	Yamaha YZF-R3 Team Toth - Yart				3	Pirelli
							3	
29	69 HERRERA Maria (Her) 21 26/08/1996	ESP	Yamaha YZF-R3 BCD Yamaha MS Racing				4	Pirelli
							4	
30	71 EDWARDS Tom (Edw) 16 09/07/2001	AUS	Kawasaki Ninja 400 Nutec - Benjan - Kawasaki				5	Pirelli
							4	
31*	73 SCHWARZ Vojtech (Scw) 17 30/12/2000	CZE	Yamaha YZF-R3 Motosport Schwarz Racing Team					Pirelli
32	78 FORAY Joseph (For) 19 26/06/1998	FRA	Kawasaki Ninja 400 ETG Racing				4	Pirelli
							4	
33	79 ALONSO Tomas (Alo) 15 07/09/2002	POR	Yamaha YZF-R3 Samurai-YART Racing				4	Pirelli
							4	
34	81 GONZALEZ Manuel (Gon) 15 04/08/2002	ESP	Yamaha YZF-R3 Pertamina Almeria BCD Junior Team by MS				5	Pirelli
							4	
35	84 OVERBEEKE Joep (Ove) 19 01/03/1999	NED	Yamaha YZF-R3 Team Trasimeno				4	Pirelli
							4	
36	93 KHAN Walid (Kha) 18 13/12/1999	NED	Kawasaki Ninja 400 Nutec - Benjan - Kawasaki				4	Pirelli
							4	
37	95 DEROUE Scott (Der) 22 23/12/1995	NED	Kawasaki Ninja 400 Motoport Kawasaki	2	6	1	13	Pirelli
					2		4	
38	96 PRATNA Imanuel Putra (Pra) 21 05/09/1996	INA	Yamaha YZF-R3 TERRA E MOTO				4	Pirelli
							4	
39	97 KAPPLER Maximilian (Kap) 20 01/10/1997	GER	KTM RC 390 R Freudenberg KTM WorldSSP Team				5	Pirelli
							4	
40	99 GRASSIA Paolo (Gra) 18 10/11/1999	ITA	Yamaha YZF-R3 BIBLION YAMAHA MOTOXRACING				10	Pirelli
							4	

08/06/2018

* = Wild Card

** = One Event

These data/results cannot be reproduced, stored and/or transmitted in whole or in part by any manner of electronic, mechanical, photocopying, recording, broadcasting or otherwise now known or herein after developed without the previous express consent by the copyright owner, except for reproduction in daily press and regular printed publications on sale to the public within 60 days of the event related to those data/results and always provided that copyright symbol appears together as follows below.

© DORNA WSBK ORGANIZATION Srl 2018



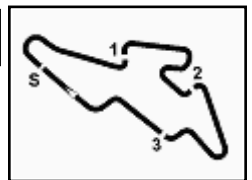

ACERBIS Czech Round, 8 - 10 June 2018

World Supersport 300 - Results Free Practice 1st Session

Automotodrom Brno 5.403 m
1 / 2

No.	Rider	Nat	Team	Bike	Time	Gap	Rel.	Laps	Speed	
									Avg	Max
1	55 G. HENDRA PRATAMA	INA	BIBLION YAMAHA MOTOXRACING	Yamaha YZF-R3	2'18.041			12	140,906	192,9
2	43 L. GRUNWALD	GER	Freudenberg KTM WorldSSP Team	KTM RC 390 R	2'18.785	0.744	0.744	12	140,151	193,9
3	22 N. KALININ	UKR	GP Project Team	Kawasaki Ninja 400	2'18.967	0.926	0.182	12	139,967	195,7
4	25 A. VERDOÍA	FRA	Samurai-YART Racing	Yamaha YZF-R3	2'19.112	1.071	0.145	12	139,821	193,9
5	71 T. EDWARDS	AUS	Nutec - Benjan - Kawasaki	Kawasaki Ninja 400	2'19.222	1.181	0.110	12	139,711	194,6
6	21 B. SANCHEZ	ESP	ETG Racing	Kawasaki Ninja 400	2'19.317	1.276	0.095	12	139,615	193,2
7	95 S. DEROUE	NED	Motoport Kawasaki	Kawasaki Ninja 400	2'19.353	1.312	0.036	11	139,579	194,9
8	14 E. DE LA VEGA	FRA	GP Project Team	Kawasaki Ninja 400	2'19.432	1.391	0.079	12	139,500	192,9
9	93 W. KHAN	NED	Nutec - Benjan - Kawasaki	Kawasaki Ninja 400	2'19.505	1.464	0.073	12	139,427	192,5
10	17 K. MEUFFELS	NED	KTM Fortron Junior Team	KTM RC 390 R	2'19.604	1.563	0.099	12	139,328	195,3
11	2 A. CARRASCO	ESP	DS Junior Team	Kawasaki Ninja 400	2'19.695	1.654	0.091	9	139,238	193,2
12	69 M. HERRERA	ESP	BCD Yamaha MS Racing	Yamaha YZF-R3	2'19.701	1.660	0.006	11	139,232	188,8
13	20 D. LOUREIRO	RSA	DS Junior Team	Kawasaki Ninja 400	2'19.755	1.714	0.054	11	139,178	198,5
14	15 G. VAN STRAALLEN	NED	KTM Fortron Racing Team	KTM RC 390 R	2'19.779	1.738	0.024	12	139,154	191,8
15	8 M. PEREZ	ESP	Kawasaki ParkinGO Team	Kawasaki Ninja 400	2'19.887	1.846	0.108	11	139,047	191,8
16	81 M. GONZALEZ	ESP	Pertamina Almeria BCD Junior Team by MS	Yamaha YZF-R3	2'19.921	1.880	0.034	12	139,013	192,2
17	96 I. PRATNA	INA	TERRA E MOTO	Yamaha YZF-R3	2'20.008	1.967	0.087	11	138,926	192,2
18	41 J. JÄHNIG	GER	Freudenberg KTM Junior Team	KTM RC 390 R	2'20.017	1.976	0.009	12	138,917	191,5
19	33 D. VALLE	ESP	BCD Yamaha MS Racing	Yamaha YZF-R3	2'20.184	2.143	0.167	12	138,752	192,9
20	28 D. KOOPMAN	NED	GRT Yamaha WorldSSP300 Team	Yamaha YZF-R3	2'20.539	2.498	0.355	11	138,401	188,2
21	64 H. DE CANCELLIS	FRA	Team Toth - Yart	Yamaha YZF-R3	2'20.634	2.593	0.095	12	138,308	189,5
22	99 P. GRASSIA	ITA	BIBLION YAMAHA MOTOXRACING	Yamaha YZF-R3	2'20.640	2.599	0.006	11	138,302	186,9
23	13 D. IOZZO	RSA	Racedays	Honda CBR500R	2'20.785	2.744	0.145	10	138,160	189,1
24	19 L. BERNARDI	ITA	Team Trasimeno	Yamaha YZF-R3	2'20.851	2.810	0.066	12	138,095	187,5
25	12 A. RUSMIPUTRO	INA	Pertamina Almeria BCD by MS Racing	Yamaha YZF-R3	2'21.486	3.445	0.635	11	137,475	189,1
26	30 D. BLIN	POL	Team Toth - Yart	Yamaha YZF-R3	2'21.589	3.548	0.103	11	137,375	184,9
27	97 M. KAPPLER	GER	Freudenberg KTM WorldSSP Team	KTM RC 390 R	2'21.818	3.777	0.229	4	137,153	184,9
28	44 S. LOCHOFF	RSA	Samurai-YART Racing	Yamaha YZF-R3	2'21.918	3.877	0.100	10	137,057	191,5
29	78 J. FORAY	FRA	ETG Racing	Kawasaki Ninja 400	2'22.361	4.320	0.443	12	136,630	192,9
30	7 N. SETTIMO	ITA	Scuderia Maranga Racing	Honda CBR500R	2'22.456	4.415	0.095	12	136,539	187,5
31	79 T. ALONSO	POR	Samurai-YART Racing	Yamaha YZF-R3	2'22.713	4.672	0.257	12	136,293	194,6
32	3 T. TOPARIS	AUS	Motoport Kawasaki	Kawasaki Ninja 400	2'22.792	4.751	0.079	11	136,218	191,8
33	5 R. VOS	NED	KTM Fortron Racing Team	KTM RC 390 R	2'23.241	5.200	0.449	10	135,791	186,9
34	58 T. FINOCCHIARO	GBR	Scuderia Maranga Racing	Honda CBR500R	2'24.433	6.392	1.192	11	134,670	184,9
35	54 F. FULIGNI	ITA	GRT Yamaha WorldSSP300 Team	Yamaha YZF-R3	2'25.078	7.037	0.645	10	134,071	185,2
36	73 V. SCHWARZ	CZE	Motosport Schwarz Racing Team	Yamaha YZF-R3	2'26.453	8.412	1.375	10	132,813	180,9
37	37 R. KUCERA	HUN	Motoclub Balaz / KPA	Kawasaki Ninja 400	2'27.369	9.328	0.916	11	131,987	169,3
----- Out 107% in this Session -----										
38	32 A. PELIKANOVA	CZE	JRT Brno Circuit	Yamaha YZF-R3	2'28.242	10.201	0.873	9	131,210	178,2
39	27 F. ROVELLI	ITA	Kawasaki ParkinGO Team	Kawasaki Ninja 400				0		
40	84 J. OVERBEEKE	NED	Team Trasimeno	Yamaha YZF-R3				0		

Qualifying Lap Time (107% of 2'18.041): 2'27.705

AIR	Humidity:	78%	Temp:	21°C
TRACK	Condition:	Dry	Temp:	30°C

08/06/2018 Start 11:45 End 12:21 The results are provisional until the end of the time limit for protests and appeals and the completion of the technical checks.

These data/results cannot be reproduced, stored and/or transmitted in whole or in part by any manner of electronic, mechanical, photocopying, recording, broadcasting or otherwise now known or herein after developed without the previous express consent by the copyright owner, except for reproduction in daily press and regular printed publications on sale to the public within 60 days of the event related to those data/results and always provided that copyright symbol appears together as follows below.

© DORNA WSBK ORGANIZATION Srl 2018



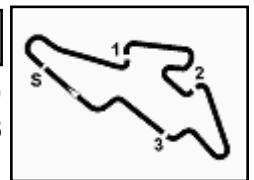

ACERBIS Czech Round, 8 - 10 June 2018

World Supersport 300 - Results Free Practice 1st Session

Session Highlights

Local Time	No. Rider	Description
11.45.00		Start
11.47.11	97 M. KAPPLER	Technical Problem - Turn 11
11.48.26	27 F. ROVELLI	Technical Problem - Turn 14
11.51.02	3 T. TOPARIS	Lap Cancelled (2'26.060) - Exceeded Track Limits - Turn 14
11.51.28	3 T. TOPARIS	Current Lap Cancelled - Exceeded Track Limits - Turn 4
11.58.00	14 E. DE LA VEGA	Lap Cancelled (2'22.269) - Exceeded Track Limits - Turn 9
11.58.45	93 W. KHAN	Current Lap Cancelled - Exceeded Track Limits - Turn 4
11.59.11	64 H. DE CANCELLIS	Current Lap Cancelled - Exceeded Track Limits - Turn 4
11.59.15	3 T. TOPARIS	Current Lap Cancelled - Exceeded Track Limits - Turn 4
11.59.41	30 D. BLIN	Current Lap Cancelled - Exceeded Track Limits - Turn 4
12.00.30	14 E. DE LA VEGA	Lap Cancelled (2'20.574) - Exceeded Track Limits - Turn 11
12.01.20	81 M. GONZALEZ	Lap Cancelled (2'21.115) - Exceeded Track Limits - Turn 14
12.01.23	71 T. EDWARDS	Lap Cancelled (2'26.391) - Exceeded Track Limits - Turn 14
12.01.36	19 L. BERNARDI	Lap Cancelled (2'21.016) - Exceeded Track Limits - Turn 14
12.02.05	3 T. TOPARIS	Current Lap Cancelled - Exceeded Track Limits - Turn 12
12.03.15	21 B. SANCHEZ	Current Lap Cancelled - Exceeded Track Limits - Turn 4
12.03.51	15 G. VAN STRAALLEN	Current Lap Cancelled - Exceeded Track Limits - Turn 4
12.05.21	43 L. GRUNWALD	Current Lap Cancelled - Exceeded Track Limits - Turn 4
12.07.08	12 A. RUSMIPUTRO	Lap Cancelled (2'22.184) - Exceeded Track Limits - Turn 12
12.07.44	73 V. SCHWARZ	Current Lap Cancelled - Exceeded Track Limits - Turn 4
12.08.29	15 G. VAN STRAALLEN	Current Lap Cancelled - Exceeded Track Limits - Turn 4
12.10.01	73 V. SCHWARZ	Current Lap Cancelled - Exceeded Track Limits - Turn 4
12.10.07	93 W. KHAN	Current Lap Cancelled - Exceeded Track Limits - Turn 4
12.10.11	3 T. TOPARIS	Current Lap Cancelled - Exceeded Track Limits - Turn 4
12.10.34	15 G. VAN STRAALLEN	Lap Cancelled (2'19.724) - Exceeded Track Limits - Turn 14
12.10.38	54 F. FULIGNI	Current Lap Cancelled - Exceeded Track Limits - Turn 4
12.11.02	71 T. EDWARDS	Current Lap Cancelled - Exceeded Track Limits - Turn 7
12.11.29	3 T. TOPARIS	Lap Cancelled (4'09.415) - Exceeded Track Limits - Turn 12
12.12.43	93 W. KHAN	Current Lap Cancelled - Exceeded Track Limits - Turn 4
12.12.48	25 A. VERDOÏA	Current Lap Cancelled - Exceeded Track Limits - Turn 4
12.12.55	14 E. DE LA VEGA	Current Lap Cancelled - Exceeded Track Limits - Turn 4
12.12.57	3 T. TOPARIS	Current Lap Cancelled - Exceeded Track Limits - Turn 4
12.13.43	8 M. PEREZ	Lap Cancelled (2'20.488) - Exceeded Track Limits - Turn 12
12.14.12	15 G. VAN STRAALLEN	Current Lap Cancelled - Exceeded Track Limits - Turn 4
12.14.55	3 T. TOPARIS	Current Lap Cancelled - Exceeded Track Limits - Turn 4
12.14.58	93 W. KHAN	Current Lap Cancelled - Exceeded Track Limits - Turn 4
12.15.02	43 L. GRUNWALD	Current Lap Cancelled - Exceeded Track Limits - Turn 4
12.15.38	17 K. MEUFFELS	Current Lap Cancelled - Exceeded Track Limits - Turn 4
12.15.46	15 G. VAN STRAALLEN	Current Lap Cancelled - Exceeded Track Limits - Turn 4
12.15.56	30 D. BLIN	Current Lap Cancelled - Exceeded Track Limits - Turn 4
12.16.19	12 A. RUSMIPUTRO	Current Lap Cancelled - Exceeded Track Limits - Turn 12
12.17.18	19 L. BERNARDI	Lap Cancelled (2'20.721) - Exceeded Track Limits - Turn 14
12.21.12		End Of Session

Fastest Laps Sequence

No.	Rider	Nat	Team	Bike	Local Time	Time	Gap	Avg
71	T. EDWARDS	AUS	Nutec - Benjan - Kawasaki	Kawasaki Ninja 400	11:49'52.753	2'22.612		136,390
95	S. DEROUE	NED	Motoport Kawasaki	Kawasaki Ninja 400	11:50'03.844	2'22.215	-0.397	136,770
81	M. GONZALEZ	ESP	Pertamina Almería BCD Junior Team by MS	Yamaha YZF-R3	11:50'04.197	2'22.109	-0.106	136,872
25	A. VERDOÏA	FRA	Samurai-YART Racing	Yamaha YZF-R3	11:52'18.652	2'21.630	-0.479	137,335
43	L. GRUNWALD	GER	Freudenberg KTM WorldSSP Team	KTM RC 390 R	11:52'20.542	2'20.978	-0.652	137,970
22	N. KALININ	UKR	GP Project Team	Kawasaki Ninja 400	11:52'20.692	2'20.221	-0.757	138,715
55	G. HENDRA PRATAMA	INA	BIBLION YAMAHA MOTOXRACING	Yamaha YZF-R3	11:57'26.871	2'19.200	-1.021	139,733
55	G. HENDRA PRATAMA	INA	BIBLION YAMAHA MOTOXRACING	Yamaha YZF-R3	12:02'05.871	2'18.810	-0.390	140,125
43	L. GRUNWALD	GER	Freudenberg KTM WorldSSP Team	KTM RC 390 R	12:11'08.431	2'18.785	-0.025	140,151
55	G. HENDRA PRATAMA	INA	BIBLION YAMAHA MOTOXRACING	Yamaha YZF-R3	12:13'56.099	2'18.041	-0.744	140,906

Start 08/06/2018 11:45 End 12:21 The results are provisional until the end of the time limit for protests and appeals and the completion of the technical checks.

These data/results cannot be reproduced, stored and/or transmitted in whole or in part by any manner of electronic, mechanical, photocopying, recording, broadcasting or otherwise now known or herein after developed without the previous express consent by the copyright owner, except for reproduction in daily press and regular printed publications on sale to the public within 60 days of the event related to those data/results and always provided that copyright symbol appears together as follows below.

© DORNA WSBK ORGANIZATION Srl 2018



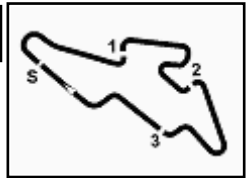

ACERBIS Czech Round, 8 - 10 June 2018

World Supersport 300 - Best Sectors & Speed Free Practice 1st Session

Automotodrom Brno 5.403 m

BEST LAP

1	55 G. HENDRA PRATAMA	Yamaha YZF-R3	2'18.041
2	43 L. GRUNWALD	KTM RC 390 R	2'18.785
3	22 N. KALININ	Kawasaki Ninja 400	2'18.967
4	25 A. VERDOIA	Yamaha YZF-R3	2'19.112
5	71 T. EDWARDS	Kawasaki Ninja 400	2'19.222
6	21 B. SANCHEZ	Kawasaki Ninja 400	2'19.317
7	95 S. DEROUE	Kawasaki Ninja 400	2'19.353
8	14 E. DE LA VEGA	Kawasaki Ninja 400	2'19.432
9	93 W. KHAN	Kawasaki Ninja 400	2'19.505
10	17 K. MEUFFELS	KTM RC 390 R	2'19.604
11	2 A. CARRASCO	Kawasaki Ninja 400	2'19.695
12	69 M. HERRERA	Yamaha YZF-R3	2'19.701
13	20 D. LOUREIRO	Kawasaki Ninja 400	2'19.755
14	15 G. VAN STRAALLEN	KTM RC 390 R	2'19.779
15	8 M. PEREZ	Kawasaki Ninja 400	2'19.887
16	81 M. GONZALEZ	Yamaha YZF-R3	2'19.921
17	96 I. PRATNA	Yamaha YZF-R3	2'20.008
18	41 J. JÄHNIG	KTM RC 390 R	2'20.017
19	33 D. VALLE	Yamaha YZF-R3	2'20.184
20	28 D. KOOPMAN	Yamaha YZF-R3	2'20.539
21	64 H. DE CANCELLIS	Yamaha YZF-R3	2'20.634
22	99 P. GRASSIA	Yamaha YZF-R3	2'20.640
23	13 D. IOZZO	Honda CBR500R	2'20.785
24	19 L. BERNARDI	Yamaha YZF-R3	2'20.851
25	12 A. RUSMIPUTRO	Yamaha YZF-R3	2'21.486
26	30 D. BLIN	Yamaha YZF-R3	2'21.589
27	97 M. KAPPLER	KTM RC 390 R	2'21.818
28	44 S. LOCHOFF	Yamaha YZF-R3	2'21.918
29	78 J. FORAY	Kawasaki Ninja 400	2'22.361
30	7 N. SETTIMO	Honda CBR500R	2'22.456
31	79 T. ALONSO	Yamaha YZF-R3	2'22.713
32	3 T. TOPARIS	Kawasaki Ninja 400	2'22.792
33	5 R. VOS	KTM RC 390 R	2'23.241
34	58 T. FINOCCHIARO	Honda CBR500R	2'24.433
35	54 F. FULIGNI	Yamaha YZF-R3	2'25.078
36	73 V. SCHWARZ	Yamaha YZF-R3	2'26.453
37	37 R. KUCERA	Kawasaki Ninja 400	2'27.369
38	32 A. PELIKANOVA	Yamaha YZF-R3	2'28.242
39	84 J. OVERBEEKE	Yamaha YZF-R3	
40	27 F. ROVELLI	Kawasaki Ninja 400	

SPEED

1	20 D. LOUREIRO	Kawasaki Ninja 400	198,5
2	22 N. KALININ	Kawasaki Ninja 400	195,7
3	17 K. MEUFFELS	KTM RC 390 R	195,3
4	95 S. DEROUE	Kawasaki Ninja 400	194,9
5	71 T. EDWARDS	Kawasaki Ninja 400	194,6
6	79 T. ALONSO	Yamaha YZF-R3	194,6
7	25 A. VERDOIA	Yamaha YZF-R3	193,9
8	43 L. GRUNWALD	KTM RC 390 R	193,9
9	2 A. CARRASCO	Kawasaki Ninja 400	193,2
10	21 B. SANCHEZ	Kawasaki Ninja 400	193,2
11	33 D. VALLE	Yamaha YZF-R3	192,9
12	55 G. HENDRA PRATAMA	Yamaha YZF-R3	192,9
13	78 J. FORAY	Kawasaki Ninja 400	192,9
14	14 E. DE LA VEGA	Kawasaki Ninja 400	192,9
15	93 W. KHAN	Kawasaki Ninja 400	192,5
16	81 M. GONZALEZ	Yamaha YZF-R3	192,2
17	96 I. PRATNA	Yamaha YZF-R3	192,2
18	8 M. PEREZ	Kawasaki Ninja 400	191,8
19	15 G. VAN STRAALLEN	KTM RC 390 R	191,8
20	3 T. TOPARIS	Kawasaki Ninja 400	191,8
21	41 J. JÄHNIG	KTM RC 390 R	191,5
22	44 S. LOCHOFF	Yamaha YZF-R3	191,5
23	64 H. DE CANCELLIS	Yamaha YZF-R3	189,5
24	12 A. RUSMIPUTRO	Yamaha YZF-R3	189,1
25	13 D. IOZZO	Honda CBR500R	189,1
26	69 M. HERRERA	Yamaha YZF-R3	188,8
27	28 D. KOOPMAN	Yamaha YZF-R3	188,2
28	7 N. SETTIMO	Honda CBR500R	187,5
29	19 L. BERNARDI	Yamaha YZF-R3	187,5
30	99 P. GRASSIA	Yamaha YZF-R3	186,9
31	5 R. VOS	KTM RC 390 R	186,9
32	54 F. FULIGNI	Yamaha YZF-R3	185,2
33	30 D. BLIN	Yamaha YZF-R3	184,9
34	58 T. FINOCCHIARO	Honda CBR500R	184,9
35	97 M. KAPPLER	KTM RC 390 R	184,9
36	73 V. SCHWARZ	Yamaha YZF-R3	180,9
37	32 A. PELIKANOVA	Yamaha YZF-R3	178,2
38	37 R. KUCERA	Kawasaki Ninja 400	169,3

SEG. 1

1	15 G. VAN STRAALLEN	36.915
2	20 D. LOUREIRO	36.941
3	22 N. KALININ	37.042
4	71 T. EDWARDS	37.080
5	43 L. GRUNWALD	37.099
6	55 G. HENDRA PRATAMA	37.143
7	95 S. DEROUE	37.169
8	25 A. VERDOIA	37.185
9	21 B. SANCHEZ	37.211
10	17 K. MEUFFELS	37.221
11	33 D. VALLE	37.265
12	41 J. JÄHNIG	37.269
13	81 M. GONZALEZ	37.286
14	2 A. CARRASCO	37.289
15	69 M. HERRERA	37.294
16	8 M. PEREZ	37.340
17	96 I. PRATNA	37.389
18	93 W. KHAN	37.469
19	14 E. DE LA VEGA	37.479
20	99 P. GRASSIA	37.612
21	19 L. BERNARDI	37.638
22	28 D. KOOPMAN	37.671
23	79 T. ALONSO	37.707
24	64 H. DE CANCELLIS	37.772
25	13 D. IOZZO	37.780
26	12 A. RUSMIPUTRO	37.870
27	30 D. BLIN	37.896
28	3 T. TOPARIS	37.918
29	7 N. SETTIMO	37.998
30	78 J. FORAY	38.097
31	44 S. LOCHOFF	38.137
32	5 R. VOS	38.190
33	97 M. KAPPLER	38.192
34	54 F. FULIGNI	38.561
35	58 T. FINOCCHIARO	38.707
36	73 V. SCHWARZ	38.801
37	37 R. KUCERA	39.597
38	32 A. PELIKANOVA	39.599

SEG. 2

1	55 G. HENDRA PRATAMA	39.670
2	14 E. DE LA VEGA	39.825
3	93 W. KHAN	39.907
4	81 M. GONZALEZ	39.956
5	95 S. DEROUE	39.978
6	43 L. GRUNWALD	40.008
7	2 A. CARRASCO	40.028
8	71 T. EDWARDS	40.037
9	25 A. VERDOIA	40.042
10	8 M. PEREZ	40.088
11	33 D. VALLE	40.144
12	28 D. KOOPMAN	40.219
13	96 I. PRATNA	40.227
14	22 N. KALININ	40.241
15	41 J. JÄHNIG	40.245
16	69 M. HERRERA	40.265
17	13 D. IOZZO	40.301
18	99 P. GRASSIA	40.325
19	15 G. VAN STRAALLEN	40.340
20	17 K. MEUFFELS	40.342
21	19 L. BERNARDI	40.350
22	21 B. SANCHEZ	40.399
23	20 D. LOUREIRO	40.457
24	64 H. DE CANCELLIS	40.461
25	7 N. SETTIMO	40.600
26	30 D. BLIN	40.670
27	12 A. RUSMIPUTRO	40.690
28	97 M. KAPPLER	40.922
29	3 T. TOPARIS	40.980
30	44 S. LOCHOFF	40.998
31	79 T. ALONSO	41.046
32	78 J. FORAY	41.059
33	58 T. FINOCCHIARO	41.101
34	5 R. VOS	41.104
35	73 V. SCHWARZ	41.405
36	54 F. FULIGNI	41.484
37	37 R. KUCERA	42.201
38	32 A. PELIKANOVA	42.788

SEG. 3

1	55 G. HENDRA PRATAMA	37.204
2	43 L. GRUNWALD	37.451
3	71 T. EDWARDS	37.552
4	93 W. KHAN	37.572
5	15 G. VAN STRAALLEN	37.596
6	22 N. KALININ	37.608
7	2 A. CARRASCO	37.611
8	17 K. MEUFFELS	37.628
9	96 I. PRATNA	37.656
10	8 M. PEREZ	37.672
11	95 S. DEROUE	37.687
12	81 M. GONZALEZ	37.696
13	21 B. SANCHEZ	37.732
14	25 A. VERDOIA	37.735
15	41 J. JÄHNIG	37.746
16	69 M. HERRERA	37.747
17	14 E. DE LA VEGA	37.771
18	20 D. LOUREIRO	37.773
19	64 H. DE CANCELLIS	37.800
20	99 P. GRASSIA	37.849
21	19 L. BERNARDI	37.858
22	33 D. VALLE	37.879
23	28 D. KOOPMAN	37.883
24	13 D. IOZZO	38.028
25	30 D. BLIN	38.089
26	12 A. RUSMIPUTRO	38.105
27	97 M. KAPPLER	38.226
28	78 J. FORAY	38.313
29	44 S. LOCHOFF	38.320
30	7 N. SETTIMO	38.404
31	79 T. ALONSO	38.443
32	5 R. VOS	38.555
33	58 T. FINOCCHIARO	38.816
34	3 T. TOPARIS	38.849
35	54 F. FULIGNI	39.029
36	73 V. SCHWARZ	39.099
37	37 R. KUCERA	39.464
38	32 A. PELIKANOVA	39.982

SEG. 4

1	21 B. SANCHEZ	23.867
2	55 G. HENDRA PRATAMA	23.901
3	22 N. KALININ	24.024
4	17 K. MEUFFELS	24.095
5	25 A. VERDOIA	24.101
6	43 L. GRUNWALD	24.115
7	33 D. VALLE	24.151
8	69 M. HERRERA	24.175
9	14 E. DE LA VEGA	24.189
10	71 T. EDWARDS	24.190
11	20 D. LOUREIRO	24.194
12	41 J. JÄHNIG	24.225
13	13 D. IOZZO	24.244
14	96 I. PRATNA	24.248
15	2 A. CARRASCO	24.287
16	95 S. DEROUE	24.295
17	81 M. GONZALEZ	24.336
18	15 G. VAN STRAALLEN	24.345
19	64 H. DE CANCELLIS	24.377
20	28 D. KOOPMAN	24.397
21	8 M. PEREZ	24.406
22	44 S. LOCHOFF	24.441
23	97 M. KAPPLER	24.478
24	30 D. BLIN	24.483
25	93 W. KHAN	24.487
26	19 L. BERNARDI	24.504
27	99 P. GRASSIA	24.532
28	12 A. RUSMIPUTRO	24.593
29	79 T. ALONSO	24.697
30	78 J. FORAY	24.716
31	5 R. VOS	24.763
32	7 N. SETTIMO	24.796
33	3 T. TOPARIS	25.039
34	54 F. FULIGNI	25.165
35	58 T. FINOCCHIARO	25.188
36	73 V. SCHWARZ	25.295
37	37 R. KUCERA	25.405
38	32 A. PELIKANOVA	25.698

08/06/2018

These data/results cannot be reproduced, stored and/or transmitted in whole or in part by any manner of electronic, mechanical, photocopying, recording, broadcasting or otherwise now known or herein after developed without the previous express consent by the copyright owner, except for reproduction in daily press and regular printed publications on sale to the public within 60 days of the event related to those data/results and always provided that copyright symbol appears together as follows below.

© DORNA WSBK ORGANIZATION Srl 2018



Official Fuel Supplier



FICR PERUGIA TIMING

Official Tyre Supplier



Official Timekeeper

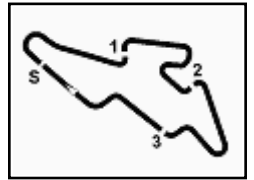

ACERBIS Czech Round, 8 - 10 June 2018

World Supersport 300 - Ideal Times Free Practice 1st Session

Automotodrom Brno 5.403 m
1 / 2

No.	Rider	Nat	Bike	Seg. 1 Diff. 1	Seg. 2 Diff. 2	Seg. 3 Diff. 3	Seg. 4 Diff. 4	Ideal Time Best Lap	Pos.	Diff.
1	55 G. HENDRA PRATAMA	INA	Yamaha YZF-R3	37.143 0.123	39.670	37.204	23.901	2'17.918 2'18.041	3	0.123
2	43 L. GRUNWALD	GER	KTM RC 390 R	37.099	40.008 0.057	37.451 0.055	24.115	2'18.673 2'18.785	4	0.112
3	71 T. EDWARDS	AUS	Kawasaki Ninja 400	37.080 0.363	40.037	37.552	24.190	2'18.859 2'19.222	7	0.363
4	22 N. KALININ	UKR	Kawasaki Ninja 400	37.042	40.241	37.608 0.052	24.024	2'18.915 2'18.967	5	0.052
5	25 A. VERDOÑA	FRA	Yamaha YZF-R3	37.185 0.043	40.042	37.735 0.006	24.101	2'19.063 2'19.112	6	0.049
6	95 S. DEROUÉ	NED	Kawasaki Ninja 400	37.169	39.978 0.107	37.687 0.117	24.295	2'19.129 2'19.353	9	0.224
7	15 G. VAN STRAALEN	NED	KTM RC 390 R	36.915 0.532	40.340	37.596 0.051	24.345	2'19.196 2'19.779	16	0.583
8	21 B. SANCHEZ	ESP	Kawasaki Ninja 400	37.211 0.108	40.399	37.732	23.867	2'19.209 2'19.317	8	0.108
9	2 A. CARRASCO	ESP	Kawasaki Ninja 400	37.289	40.028 0.270	37.611 0.210	24.287	2'19.215 2'19.695	13	0.480
10	14 E. DE LA VEGA	FRA	Kawasaki Ninja 400	37.479	39.825	37.771 0.168	24.189	2'19.264 2'19.432	10	0.168
11	81 M. GONZALEZ	ESP	Yamaha YZF-R3	37.286	39.956 0.647	37.696	24.336	2'19.274 2'19.921	18	0.647
12	17 K. MEUFFELS	NED	KTM RC 390 R	37.221 0.059	40.342 0.104	37.628	24.095 0.155	2'19.286 2'19.604	12	0.318
13	20 D. LOUREIRO	RSA	Kawasaki Ninja 400	36.941 0.262	40.457 0.041	37.773	24.194 0.087	2'19.365 2'19.755	15	0.390
14	93 W. KHAN	NED	Kawasaki Ninja 400	37.469	39.907 0.070	37.572	24.487	2'19.435 2'19.505	11	0.070
15	33 D. VALLE	ESP	Yamaha YZF-R3	37.265 0.342	40.144	37.879 0.165	24.151 0.238	2'19.439 2'20.184	21	0.745
16	69 M. HERRERA	ESP	Yamaha YZF-R3	37.294	40.265	37.747 0.052	24.175 0.168	2'19.481 2'19.701	14	0.220
17	41 J. JÄHNIG	GER	KTM RC 390 R	37.269 0.022	40.245	37.746 0.430	24.225 0.080	2'19.485 2'20.017	20	0.532
18	8 M. PEREZ	ESP	Kawasaki Ninja 400	37.340	40.088	37.672 0.331	24.406 0.050	2'19.506 2'19.887	17	0.381
19	96 I. PRATNA	INA	Yamaha YZF-R3	37.389	40.227	37.656 0.265	24.248 0.223	2'19.520 2'20.008	19	0.488
20	28 D. KOOPMAN	NED	Yamaha YZF-R3	37.671	40.219 0.161	37.883 0.093	24.397 0.115	2'20.170 2'20.539	22	0.369
21	99 P. GRASSIA	ITA	Yamaha YZF-R3	37.612 0.208	40.325	37.849	24.532 0.114	2'20.318 2'20.640	24	0.322
22	19 L. BERNARDI	ITA	Yamaha YZF-R3	37.638	40.350 0.067	37.858 0.218	24.504 0.216	2'20.350 2'20.851	26	0.501
23	13 D. IOZZO	RSA	Honda CBR500R	37.780 0.064	40.301 0.268	38.028	24.244 0.100	2'20.353 2'20.785	25	0.432
24	64 H. DE CANCELLIS	FRA	Yamaha YZF-R3	37.772	40.461	37.800 0.224	24.377	2'20.410 2'20.634	23	0.224
25	30 D. BLIN	POL	Yamaha YZF-R3	37.896 0.229	40.670 0.222	38.089	24.483	2'21.138 2'21.589	28	0.451
26	12 A. RUSMIPUTRO	INA	Yamaha YZF-R3	37.870	40.690 0.076	38.105 0.152	24.593	2'21.258 2'21.486	27	0.228
27	7 N. SETTIMO	ITA	Honda CBR500R	37.998 0.459	40.600	38.404	24.796 0.199	2'21.798 2'22.456	32	0.658
28	97 M. KAPPLER	GER	KTM RC 390 R	38.192	40.922	38.226	24.478	2'21.818 2'21.818	29	
29	79 T. ALONSO	POR	Yamaha YZF-R3	37.707 0.207	41.046 0.203	38.443 0.204	24.697 0.206	2'21.893 2'22.713	33	0.820
30	44 S. LOCHOFF	RSA	Yamaha YZF-R3	38.137 0.022	40.998	38.320	24.441	2'21.896 2'21.918	30	0.022
31	78 J. FORAY	FRA	Kawasaki Ninja 400	38.097	41.059 0.058	38.313 0.069	24.716 0.049	2'22.185 2'22.361	31	0.176
32	5 R. VOS	NED	KTM RC 390 R	38.190	41.104 0.233	38.555 0.164	24.763 0.232	2'22.612 2'23.241	35	0.629
33	3 T. TOPARIS	AUS	Kawasaki Ninja 400	37.918	40.980	38.849 0.006	25.039	2'22.786 2'22.792	34	0.006

08/06/2018

These data/results cannot be reproduced, stored and/or transmitted in whole or in part by any manner of electronic, mechanical, photocopying, recording, broadcasting or otherwise now known or herein after developed without the previous express consent by the copyright owner, except for reproduction in daily press and regular printed publications on sale to the public within 60 days of the event related to those data/results and always provided that copyright symbol appears together as follows below.

© DORNA WSBK ORGANIZATION Srl 2018



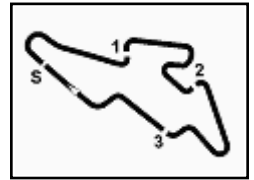

ACERBIS Czech Round, 8 - 10 June 2018

World Supersport 300 - Ideal Times Free Practice 1st Session

Automotodrom Brno 5.403 m
2 / 2

No.	Rider	Nat	Bike	Seg. 1	Seg. 2	Seg. 3	Seg. 4	Ideal Time		
				Diff. 1	Diff. 2	Diff. 3	Diff. 4	Best Lap	Pos.	Diff.
34	58 T. FINOCCHIARO	GBR	Honda CBR500R	38.707 0.068	41.101 0.305	38.816	25.188 0.248	2'23.812	36	0.621
35	54 F. FULIGNI	ITA	Yamaha YZF-R3	38.561 0.010	41.484	39.029 0.465	25.165 0.364	2'24.239	37	0.839
36	73 V. SCHWARZ	CZE	Yamaha YZF-R3	38.801 0.683	41.405 0.553	39.099 0.276	25.295 0.341	2'24.600	38	1.853
37	37 R. KUCERA	HUN	Kawasaki Ninja 400	39.597 0.289	42.201 0.245	39.464	25.405 0.168	2'26.667	39	0.702
38	32 A. PELIKANOVA	CZE	Yamaha YZF-R3	39.599	42.788	39.982 0.106	25.698 0.069	2'28.067	40	0.175
Overall Ideal Time				36.915	39.670	37.204	23.867	2'17.656		

08/06/2018
 These data/results cannot be reproduced, stored and/or transmitted in whole or in part by any manner of electronic, mechanical, photocopying, recording, broadcasting or otherwise now known or herein after developed without the previous express consent by the copyright owner, except for reproduction in daily press and regular printed publications on sale to the public within 60 days of the event related to those data/results and always provided that copyright symbol appears together as follows below.
 © DORNA WSBK ORGANIZATION Srl 2018



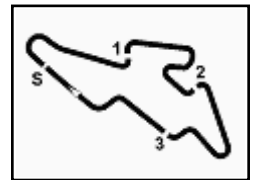

ACERBIS Czech Round, 8 - 10 June 2018

World Supersport 300 - Chronological Analysis Free Practice 1st Session

Automotodrom Brno 5.403 m

3 / 5

5	37.625	40.717	37.769	24.539	2'20.650	185,9	11:57'03.888	7	38.290	40.897	38.620	24.639	2'22.446	185,9	12:02'05.625
6	40.438	41.591	39.499	36.813	2'38.341P	190,5	11:59'42.229	8	37.797	40.560	38.424	24.519	2'21.300	186,5	12:04'26.925
7	2'37.439	42.117	45.628	25.081	4'30.265P		12:04'12.494	9	37.796	40.882	38.563	24.819	2'22.060	187,5	12:06'48.985
8	38.444	40.452	38.082	33.827	2'30.805P	180,6	12:06'43.299	10	38.238	40.594	38.546	24.428	2'21.806	184,6	12:09'10.791
9	1'40.520	40.823	38.092	24.248	3'23.683P		12:10'06.982	11	37.772	40.461	38.024	24.377	2'20.634	187,8	12:11'31.425
10	37.389	40.227	37.921	24.471	2'20.008	189,8	12:12'26.990	12	37.832	40.643	37.800	24.579	2'20.854	188,5	12:13'52.279
11	38.535	40.456	37.656	24.693	2'21.340	182,4	12:14'48.330	13	38.502	40.660	38.336	24.515	2'22.013	187,8	12:16'14.292
12	38.584	40.247	37.771	24.549	2'21.151	179,7	12:17'09.481								

18° 41 J. JÄHNIG (2'20.017)							
Lap	Seg.1	Seg.2	Seg.3	Seg.4	Lap Time	km/h	Local Time
1		43.120	39.855	25.421			11:47'58.188
2	38.269	41.495	38.762	25.046	2'23.572	189,1	11:50'21.760
3	37.863	41.080	38.396	24.706	2'22.045	187,2	11:52'43.805
4	37.832	40.847	38.174	24.688	2'21.541	188,8	11:55'05.346
5	37.897	40.912	37.969	24.596	2'21.374	186,5	11:57'26.720
6	38.143	40.574	38.342	24.710	2'21.769	188,8	11:59'48.489
7	37.474	40.573	38.051	24.525	2'20.623	191,5	12:02'09.112
8	37.603	40.299	38.140	24.553	2'20.595	187,5	12:04'29.707
9	37.291	40.245	38.176	24.305	2'20.017	190,1	12:06'49.724
10	37.269	40.408	38.217	24.418	2'20.312	191,2	12:09'10.036
11	38.313	42.182	38.679	24.380	2'23.554	190,1	12:11'33.590
12	37.856	40.385	37.746	24.225	2'20.212	189,5	12:13'53.802
13	37.528	40.316	38.039	24.363	2'20.246	188,2	12:16'14.048

22° 99 P. GRASSIA (2'20.640)							
Lap	Seg.1	Seg.2	Seg.3	Seg.4	Lap Time	km/h	Local Time
1			44.570	41.500	26.663		11:47'59.249
2	39.052	41.889	39.064	25.408	2'25.413	183,7	11:50'24.662
3	38.363	41.116	38.114	25.014	2'22.607	186,5	11:52'47.269
4	38.321	40.455	37.925	24.760	2'21.461	180,0	11:55'08.730
5	38.280	40.341	38.039	24.825	2'21.485	183,1	11:57'30.215
6	38.255	40.410	38.227	27.470	2'34.362P	181,8	12:00'04.577
7	2'40.411	42.804	37.852	24.741	4'25.808P		12:04'30.385
8	37.820	40.325	37.849	24.646	2'20.640	186,9	12:06'51.025
9	37.804	40.477	38.476	25.325	2'22.082	184,9	12:09'13.107
10	38.192	42.270	39.655	26.348	2'26.465	185,2	12:11'39.572
11	38.295	40.443	37.926	24.532	2'21.196	182,1	12:14'00.768
12	37.612	40.953	38.713	24.938	2'22.216	185,6	12:16'22.984

19° 33 D. VALLE (2'20.184)							
Lap	Seg.1	Seg.2	Seg.3	Seg.4	Lap Time	km/h	Local Time
1		43.268	41.106	26.313			11:47'59.031
2	38.686	41.361	38.821	25.149	2'24.017	184,6	11:50'23.048
3	38.174	40.829	38.627	24.733	2'22.363	188,2	11:52'45.411
4	38.209	40.612	38.248	24.662	2'21.731	184,6	11:55'07.142
5	38.088	40.236	37.879	24.477	2'20.680	183,4	11:57'27.822
6	37.598	40.339	38.291	24.660	2'20.888	186,5	11:59'48.710
7	37.419	40.597	38.051	24.746	2'20.813	192,9	12:02'09.523
8	37.625	40.332	37.973	24.570	2'20.500	185,2	12:04'30.023
9	39.151	40.619	38.020	24.447	2'22.237	187,5	12:06'52.260
10	37.265	40.880	37.971	24.715	2'20.831	188,5	12:09'13.091
11	37.555	40.568	38.130	24.488	2'20.741	187,2	12:11'33.832
12	37.468	41.545	38.362	24.151	2'21.526	188,2	12:13'55.358
13	37.607	40.144	38.044	24.389	2'20.184	189,5	12:16'15.542

23° 13 D. IOZZO (2'20.785)							
Lap	Seg.1	Seg.2	Seg.3	Seg.4	Lap Time	km/h	Local Time
1			43.376	40.446	25.435		11:47'59.845
2	38.627	41.409	39.214	25.318	2'24.568	189,1	11:50'24.413
3	38.265	41.248	39.108	25.296	2'23.917	184,0	11:52'48.330
4	38.328	40.702	38.540	25.000	2'22.570	184,3	11:55'10.900
5	37.780	41.059	38.774	24.827	2'22.440	184,0	11:57'33.340
6	37.968	40.873	38.824	35.691	2'33.356P	183,1	12:00'06.696
7	3'33.960	42.993	39.994	27.193	5'24.140P		12:05'30.836
8	39.921	41.214	39.282	33.704	2'34.121P	173,9	12:08'04.957
9	1'18.659	41.356	38.481	24.510	3'03.006P		12:11'07.963
10	38.286	40.301	38.371	24.244	2'21.202	184,3	12:13'29.165
11	37.844	40.569	38.028	24.344	2'20.785	187,5	12:15'49.950

20° 28 D. KOOPMAN (2'20.539)							
Lap	Seg.1	Seg.2	Seg.3	Seg.4	Lap Time	km/h	Local Time
1		44.264	40.359	25.662			11:47'38.073
2	38.758	42.691	39.570	25.496	2'26.515	184,3	11:50'04.588
3	38.790	42.706	39.275	32.551	2'33.322P	187,8	11:52'37.910
4	3'45.710	42.209	39.049	25.223	5'32.191P		11:58'10.101
5	39.156	41.766	39.192	25.359	2'25.473	180,3	12:00'35.574
6	38.331	41.557	38.530	25.070	2'23.488	180,6	12:02'59.062
7	38.405	40.818	38.659	24.886	2'22.768	179,1	12:05'21.830
8	38.351	41.063	38.475	24.962	2'22.851	179,7	12:07'44.681
9	38.205	40.801	38.298	24.397	2'21.701	180,6	12:10'06.382
10	37.671	40.380	37.976	24.512	2'20.539	188,2	12:12'26.921
11	38.461	40.476	38.250	24.489	2'21.676	183,7	12:14'48.597
12	38.156	40.219	37.883	24.443	2'20.701	185,2	12:17'09.298

24° 19 L. BERNARDI (2'20.851)							
Lap	Seg.1	Seg.2	Seg.3	Seg.4	Lap Time	km/h	Local Time
1			44.293	40.323	25.659		11:47'36.096
2	39.796	42.418	38.647	25.177	2'26.038	182,4	11:50'02.134
3	38.179	40.981	38.761	25.101	2'23.022	180,3	11:52'25.156
4	37.877	40.520	38.224	24.760	2'21.381	186,5	11:54'46.537
5	38.279	40.883	38.035	24.848	2'22.045	182,1	11:57'08.582
6	37.769	40.443	38.182	24.622	2'21.016C	186,2	11:59'29.598
7	37.812	40.801	38.383	31.222	2'28.218	186,9	12:01'57.816
8	37.638	40.417	38.076	24.720	2'20.851	185,2	12:04'18.667
9	38.127	40.370	38.327	27.486	2'24.310	187,5	12:06'42.977
10	37.708	40.357	40.039	30.986	2'29.090	184,6	12:09'12.067
11	38.267	41.057	38.090	24.593	2'22.007	182,4	12:11'34.074
12	37.801	40.678	37.997	24.504	2'20.980	184,6	12:13'55.054
13	38.021	40.350	37.858	24.492	2'20.721C	184,6	12:16'15.775

21° 64 H. DE CANCELLIS (2'20.634)							
Lap	Seg.1	Seg.2	Seg.3	Seg.4	Lap Time	km/h	Local Time
1		43.665	40.388	25.764			11:47'37.292
2	38.897	42.637	39.154	25.377	2'26.065	189,5	11:50'03.357
3	39.433	45.554	39.506	25.499	2'29.992	186,9	11:52'33.349
4	38.640	41.331	39.057	24.868	2'23.896	183,1	11:54'57.245
5	38.228	41.295	38.811	24.870	2'23.204	184,6	11:57'20.449
6	38.231	40.943	38.779	24.777	2'22.730C	184,3	11:59'43.179

25° 12 A. RUSMIPUTRO (2'21.486)							
Lap	Seg.1	Seg.2	Seg.3	Seg.4	Lap Time	km/h	Local Time
1			44.037	39.838	25.536		11:47'59.647
2	38.479	41.495	38.448	24.915	2'23.337	189,1	11:50'22.984
3	38.413	41.140	38.256	24.759	2'22.568	184,9	11:52'45.552
4	38.340	43.117	38.439	24.884	2'24.780	188,8	11:55'10.332
5	38.214	41.066	39.767	36.941	2'35.988P	184,0	11:57'46.320
6	2'33.657	47.251	38.377	25.236	4'24.521P		12:02'10.841
7	38.211	40.798	38.200	24.676	2'21.885	180,3	12:04'32.726
8	37.902	40.937	38.602	24.743	2'22.184C	186,2	12:06'54.910
9	37.906	40.910	38.105	24.699	2'21.620	186,9	12:09'16.530

08/06/2018 P = Pits In/Out - C = Lap Time Cancelled

These data/results cannot be reproduced, stored and/or transmitted in whole or in part by any manner of electronic, mechanical, photocopying, recording, broadcasting or otherwise now known or herein after developed without the previous express consent by the copyright owner, except for reproduction in daily press and regular printed publications on sale to the public within 60 days of the event related to those data/results and always provided that copyright symbol appears together as follows below.

© DORNA WSBK ORGANIZATION Srl 2018



Official Fuel Supplier



FKR PERUGIA TIMING

Official Tyre Supplier



Official Timekeeper

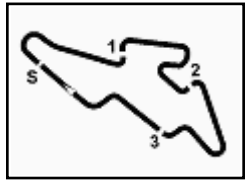

ACERBIS Czech Round, 8 - 10 June 2018

World Supersport 300 - Chronological Analysis Free Practice 1st Session

Automotodrom Brno 5.403 m

4 / 5

10	37.870	40.766	38.257	24.593	2'21.486	188,8	12:11'38.016	6	38.521	40.933	38.652	25.082	2'23.188	182,7	11:59'40.978
11	37.895	40.690	38.435	24.640	2'21.660	183,7	12:13'59.676	7	38.452	41.333	38.986	25.333	2'24.104	183,4	12:02'05.082
12	38.130	40.712	38.240	24.925	2'22.007C	182,1	12:16'21.683	8	38.646	40.749	39.070	25.225	2'23.690	180,6	12:04'28.772
26° 30 D. BLIN (2'21.589)															
Lap	Seg.1	Seg.2	Seg.3	Seg.4	Lap Time	km/h	Local Time	Lap	Seg.1	Seg.2	Seg.3	Seg.4	Lap Time	km/h	Local Time
1		44.325	40.541	26.068			11:47'35.586	11	37.998	41.680	39.331	25.267	2'24.276	184,9	12:11'37.980
2	39.308	42.397	39.257	25.665	2'26.627	180,6	11:50'02.213	12	38.350	40.710	38.628	24.796	2'22.484	181,8	12:14'00.464
3	38.587	41.969	39.215	33.869	2'33.640P	177,9	11:52'35.853	13	38.336	40.837	39.179	24.961	2'23.313	183,4	12:16'23.777
4	3'48.184	42.159	38.983	25.348	5'34.674P		11:58'10.527	31° 79 T. ALONSO (2'22.713)							
5	38.611	41.651	39.200	25.587	2'25.049C	181,5	12:00'35.576	Lap	Seg.1	Seg.2	Seg.3	Seg.4	Lap Time	km/h	Local Time
6	38.682	41.402	38.668	25.104	2'23.856	177,3	12:02'59.432	1		44.922	40.802	26.282			11:47'36.835
7	38.535	40.690	38.478	24.963	2'22.666	180,6	12:05'22.098	2	38.833	43.370	39.594	25.374	2'27.171	188,5	11:50'04.006
8	38.498	40.983	38.546	25.151	2'23.178	183,1	12:07'45.276	3	38.709	42.699	38.886	24.869	2'25.163	192,2	11:52'29.169
9	38.125	40.892	38.089	24.483	2'21.589	183,4	12:10'06.865	4	38.421	41.850	39.181	24.976	2'24.428	194,6	11:54'53.597
10	37.896	40.670	38.386	24.694	2'21.646	184,9	12:12'28.511	5	37.914	41.249	38.647	24.903	2'22.713	187,2	11:57'16.310
11	38.320	40.895	38.639	25.051	2'22.905	184,0	12:14'51.416	6	38.284	41.335	38.627	24.913	2'23.159	186,2	11:59'39.469
12	39.033	41.210	39.340	36.187	2'35.770CP	178,8	12:17'27.186	7	38.228	41.181	38.871	25.679	2'23.959	186,9	12:02'03.428
27° 97 M. KAPPLER (2'21.818)															
Lap	Seg.1	Seg.2	Seg.3	Seg.4	Lap Time	km/h	Local Time	8	38.664	41.808	38.443	24.878	2'23.793	185,2	12:04'27.221
1		19'18.762	40.785	25.804			12:06'12.659	9	38.083	41.584	38.450	24.877	2'22.994	189,5	12:06'50.215
2	39.006	41.900	39.089	25.155	2'25.150	183,7	12:08'37.809	10	37.707	41.297	38.776	25.264	2'23.044	189,8	12:09'13.259
3	38.496	41.496	38.755	24.785	2'23.532	184,9	12:11'01.341	11	37.944	41.973	38.517	24.700	2'23.134	187,8	12:11'36.393
4	38.221	41.169	38.477	24.577	2'22.444	184,0	12:13'23.785	12	37.956	42.002	39.006	24.697	2'23.661	185,6	12:14'00.054
5	38.192	40.922	38.226	24.478	2'21.818	183,4	12:15'45.603	13	38.176	41.046	39.277	25.166	2'23.665	187,8	12:16'23.719
28° 44 S. LOCHOFF (2'21.918)															
Lap	Seg.1	Seg.2	Seg.3	Seg.4	Lap Time	km/h	Local Time	32° 3 T. TOPARIS (2'22.792)							
1		44.747	40.871	26.094			11:47'35.398	Lap	Seg.1	Seg.2	Seg.3	Seg.4	Lap Time	km/h	Local Time
2	39.649	43.311	39.730	25.571	2'28.261	180,0	11:50'03.659	1		44.551	41.177	26.465			11:47'42.554
3	38.758	42.233	39.075	25.082	2'25.148	190,1	11:52'28.807	2	38.790	42.105	39.554	25.611	2'26.060C	191,8	11:50'08.614
4	38.435	41.710	39.031	24.954	2'24.130	189,1	11:54'52.937	3	38.931	41.874	39.028	25.622	2'25.455C	186,2	11:52'34.069
5	38.244	41.894	38.688	24.964	2'23.790	184,3	11:57'16.727	4	38.505	42.714	39.159	25.588	2'25.966	187,2	11:55'00.035
6	38.348	41.070	38.795	24.841	2'23.054	185,2	11:59'39.781	5	38.624	41.810	38.849	25.130	2'24.413	186,5	11:57'24.448
7	38.186	41.123	38.768	24.947	2'23.024	187,8	12:02'02.805	6	38.569	41.321	39.010	25.192	2'24.092C	185,9	11:59'48.540
8	38.930	41.367	38.614	24.904	2'23.815	182,4	12:04'26.620	7	37.964	41.076	39.054	24.995	2'23.089C	189,8	12:02'11.629
9	38.326	41.050	38.437	24.741	2'22.554	183,4	12:06'49.174	8	37.918	40.980	38.855	25.039	2'22.792	188,8	12:04'34.421
10	38.159	40.998	38.320	24.441	2'21.918	190,5	12:09'11.092	9	37.983	40.996	39.179	25.242	2'23.400P	187,2	12:07'07.821
11	38.137	41.123	44.679	37.111	2'41.050P	191,5	12:11'52.142	10	2'23.392	41.791	39.033	25.199	4'09.415CP		12:11'17.236
29° 78 J. FORAY (2'22.361)															
Lap	Seg.1	Seg.2	Seg.3	Seg.4	Lap Time	km/h	Local Time	11	38.443	41.610	39.215	24.760	2'24.028C	185,9	12:13'41.264
1		44.418	40.362	25.813			11:47'35.585	12	37.986	41.152	38.488	24.823	2'22.449C	187,8	12:16'03.713
2	40.563	43.077	39.161	25.327	2'28.128	185,6	11:50'03.713	33° 5 R. VOS (2'23.241)							
3	39.295	41.940	39.064	24.951	2'25.250	189,5	11:52'28.963	Lap	Seg.1	Seg.2	Seg.3	Seg.4	Lap Time	km/h	Local Time
4	38.848	42.448	40.609	26.864	2'28.769	192,9	11:54'57.732	1		44.218	40.198	25.372			11:48'37.696
5	38.422	41.469	38.882	25.039	2'23.812	187,5	11:57'21.544	2	39.818	42.461	39.076	25.165	2'26.520	186,9	11:51'04.216
6	38.741	41.228	38.405	25.808	2'24.182	186,2	11:59'45.726	3	38.973	41.924	39.222	25.167	2'25.286	185,6	11:53'29.502
7	38.870	41.059	38.646	25.222	2'23.797	183,7	12:02'09.523	4	38.512	41.398	38.811	24.763	2'23.484	185,9	11:55'52.986
8	38.357	41.300	38.686	24.762	2'23.105	184,9	12:04'32.628	5	38.572	41.349	39.411	25.095	2'24.427	185,6	11:58'17.413
9	38.282	41.095	38.834	24.716	2'22.927	186,5	12:06'55.555	6	38.898	42.948	40.559	25.290	2'27.695	184,0	12:00'45.108
10	38.097	41.117	38.382	24.765	2'22.361	187,8	12:09'17.916	7	38.190	41.337	38.719	24.995	2'23.241	185,9	12:03'08.349
11	38.366	41.870	38.613	24.879	2'23.728	187,5	12:11'41.644	8	38.362	41.104	38.555	25.681	2'23.702	184,3	12:05'32.051
12	38.898	42.903	38.912	24.985	2'25.698	184,3	12:14'07.342	9	38.444	41.694	38.878	26.139	2'25.155	185,2	12:07'57.206
13	38.812	41.431	38.313	24.972	2'23.528	183,1	12:16'30.870	10	38.861	41.619	38.961	24.984	2'24.425	180,3	12:10'21.631
30° 7 N. SETTIMO (2'22.456)															
Lap	Seg.1	Seg.2	Seg.3	Seg.4	Lap Time	km/h	Local Time	11	40.205	42.509	41.369	38.432	2'42.515P	180,6	12:13'04.146
1		44.347	39.853	25.251			11:47'38.073	34° 58 T. FINOCCHIARO (2'24.433)							
2	39.157	42.577	39.136	25.223	2'26.093	185,2	11:50'04.166	Lap	Seg.1	Seg.2	Seg.3	Seg.4	Lap Time	km/h	Local Time
3	39.000	42.416	38.892	25.107	2'25.415	187,5	11:52'29.581	1		44.624	41.077	26.784			11:47'42.274
4	38.475	41.807	39.219	24.988	2'24.489	184,6	11:54'54.070	2	40.830	43.765	40.636	26.504	2'31.735	182,4	11:50'14.009
5	38.095	41.291	38.884	25.450	2'23.720	184,9	11:57'17.790	3	39.211	42.457	39.617	26.106	2'27.391	181,8	11:52'41.400
08/06/2018 P = Pits In/Out - C = Lap Time Cancelled															
These data/results cannot be reproduced, stored and/or transmitted in whole or in part by any manner of electronic, mechanical, photocopying, recording, broadcasting or otherwise now known or herein after developed without the previous express consent by the copyright owner, except for reproduction in daily press and regular printed publications on sale to the public within 60 days of the event related to those data/results and always provided that copyright symbol appears together as follows below.															
© DORNA WSBK ORGANIZATION Srl 2018															

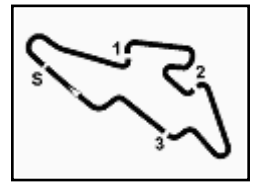

ACERBIS Czech Round, 8 - 10 June 2018

World Supersport 300 - Chronological Analysis Free Practice 1st Session

9	1'57.615	42.261	39.174	25.648	3'44.698P		12:08'50.088
10	38.775	41.406	38.816	25.436	2'24.433	183,7	12:11'14.521
11	39.351	41.716	39.392	25.188	2'25.647	180,6	12:13'40.168
12	39.300	41.160	39.215	25.343	2'25.018	179,4	12:16'05.186

35° 54 F. FULIGNI (2'25.078)							
Lap	Seg.1	Seg.2	Seg.3	Seg.4	Lap Time	km/h	Local Time
1		44.235	40.102	25.738			11:47'35.762
2	39.563	42.602	39.477	25.408	2'27.050	185,2	11:50'02.812
3	38.561	42.088	39.408	25.675	2'25.732	183,1	11:52'28.544
4	38.792	42.329	40.300	25.671	2'27.092	184,6	11:54'55.636
5	38.866	42.393	39.029	39.308	2'39.596P	180,9	11:57'35.232
6	4'49.479	42.871	40.622	25.668	6'38.640P		12:04'13.872
7	38.922	41.950	39.619	25.749	2'26.240	182,4	12:06'40.112
8	38.571	41.484	39.494	25.529	2'25.078	182,4	12:09'05.190
9	39.104	43.649	39.536	25.233	2'27.522C	177,3	12:11'32.712
10	38.901	41.894	39.280	25.165	2'25.240	177,3	12:13'57.952
11	39.241	41.704	39.261	25.278	2'25.484	179,1	12:16'23.436

36° 73 V. SCHWARZ (2'26.453)							
Lap	Seg.1	Seg.2	Seg.3	Seg.4	Lap Time	km/h	Local Time
1		43.344	40.418	25.969			11:47'45.396
2	39.497	42.313	40.922	26.131	2'28.863	177,6	11:50'14.259
3	39.731	42.664	40.013	34.727	2'37.135P	175,6	11:52'51.394
4	2'39.956	41.925	39.207	25.295	4'26.383P		11:57'17.777
5	38.801	41.405	39.473	32.874	2'32.553P	173,9	11:59'50.330
6	2'10.459	42.048	40.473	26.149	3'59.129P		12:03'49.459
7	39.502	42.191	39.646	25.637	2'26.976	174,2	12:06'16.435
8	39.517	42.071	39.359	25.686	2'26.633C	174,2	12:08'43.068
9	39.484	41.958	39.375	25.636	2'26.453	175,9	12:11'09.521
10	38.224	41.751	39.168	25.832	2'24.975C	180,9	12:13'34.496
11	39.443	43.478	39.099	25.618	2'27.638	173,6	12:16'02.134

37° 37 R. KUCERA (2'27.369)							
Lap	Seg.1	Seg.2	Seg.3	Seg.4	Lap Time	km/h	Local Time
1		47.376	43.140	26.911			11:47'59.195
2	41.194	44.539	41.516	35.241	2'42.490P	168,8	11:50'41.685
3	1'38.387	44.432	41.475	26.689	3'30.983P		11:54'12.668
4	40.958	43.625	41.101	26.037	2'31.721	168,0	11:56'44.389
5	40.497	42.892	40.275	26.009	2'29.673	168,0	11:59'14.062
6	40.241	43.025	40.329	26.102	2'29.697	168,2	12:01'43.759
7	40.605	43.052	40.046	25.945	2'29.648	168,0	12:04'13.407
8	39.914	42.201	39.908	25.635	2'27.658	169,3	12:06'41.065
9	39.597	42.477	40.193	25.519	2'27.786	168,0	12:09'08.851
10	41.190	42.656	39.785	25.405	2'29.036	168,2	12:11'37.887
11	39.882	42.930	39.912	25.535	2'28.259	169,0	12:14'06.146
12	39.886	42.446	39.464	25.573	2'27.369	168,5	12:16'33.515

38° 32 A. PELIKANOVA (2'28.242)							
Lap	Seg.1	Seg.2	Seg.3	Seg.4	Lap Time	km/h	Local Time
1		46.233	42.315	26.661			11:50'25.808
2	39.864	43.465	41.122	26.310	2'30.761	178,2	11:52'56.569
3	39.972	43.233	40.548	26.098	2'29.851	175,3	11:55'26.420
4	39.761	42.951	40.077	25.833	2'28.622	176,5	11:57'55.042
5	39.928	43.282	39.982	26.178	2'29.370	176,2	12:00'24.412
6	40.271	42.935	40.749	44.671	2'48.626P	176,5	12:03'13.038
7	4'54.866	44.441	40.974	25.942	6'46.223P		12:09'59.261
8	40.009	42.930	40.068	25.743	2'28.750	176,2	12:12'28.011
9	39.599	42.788	40.088	25.767	2'28.242	177,9	12:14'56.253
10	40.038	42.950	39.993	25.698	2'28.679	175,9	12:17'24.932

39° 27 F. ROVELLI							
Lap	Seg.1	Seg.2	Seg.3	Seg.4	Lap Time	km/h	Local Time
1					2'28.002		11:49'44.912

08/06/2018 P = Pits In/Out - C = Lap Time Cancelled

These data/results cannot be reproduced, stored and/or transmitted in whole or in part by any manner of electronic, mechanical, photocopying, recording, broadcasting or otherwise now known or herein after developed without the previous express consent by the copyright owner, except for reproduction in daily press and regular printed publications on sale to the public within 60 days of the event related to those data/results and always provided that copyright symbol appears together as follows below.

© DORNA WSBK ORGANIZATION Srl 2018



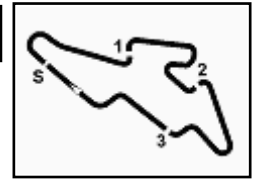

Automotodrom Brno 5.403 m

ACERBIS Czech Round, 8 - 10 June 2018

World Supersport 300 - Weather Report Free Practice 1st Session

Session started 11:45 - Session ended 12:21

Air Temperature

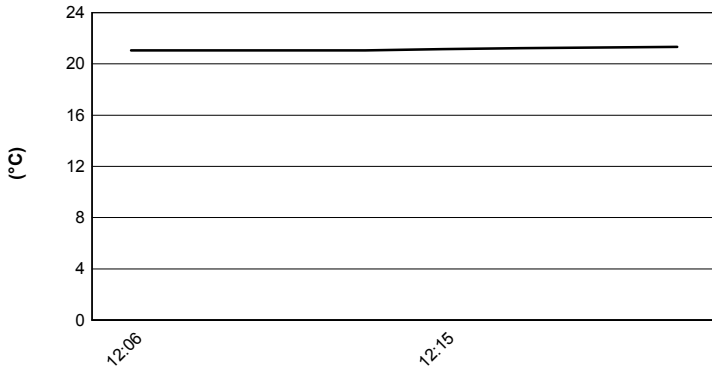

Track Temperature

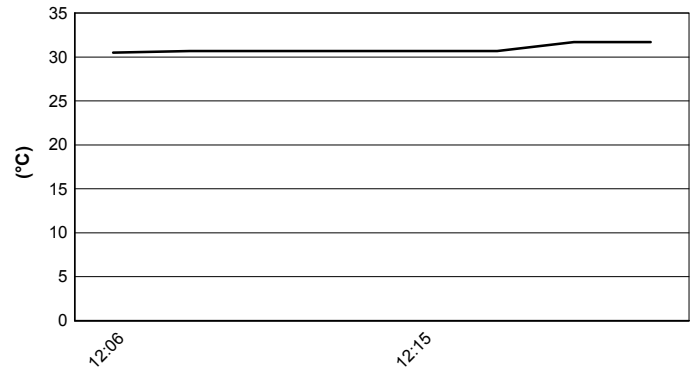

Air Pressure

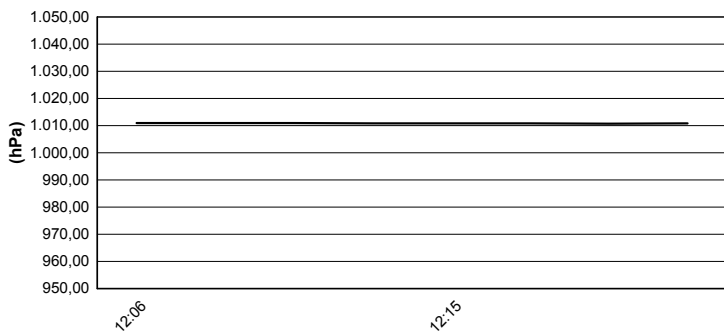

Humidity

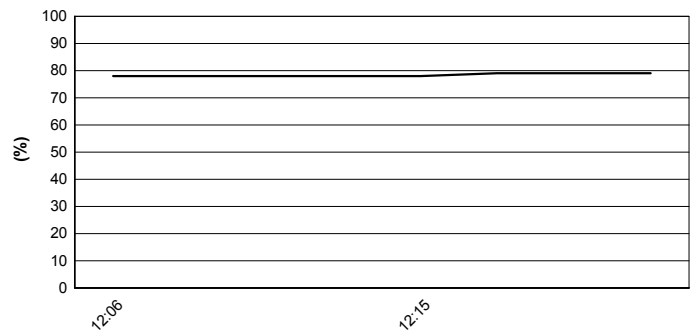

Wind Speed

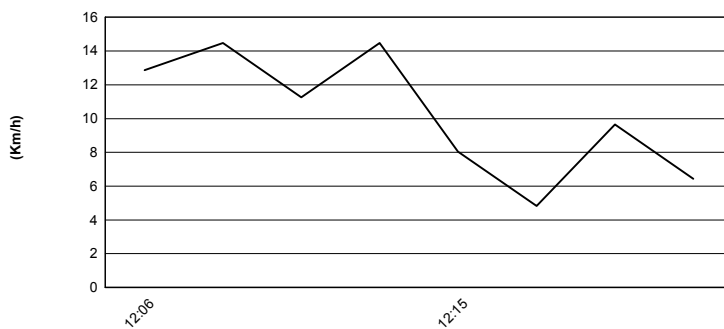

Wind Direction

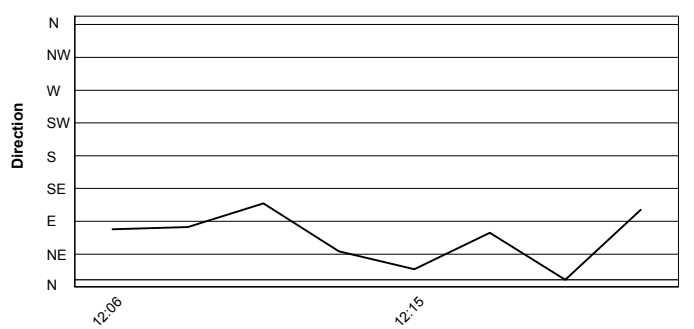

08/06/2018

These data/results cannot be reproduced, stored and/or transmitted in whole or in part by any manner of electronic, mechanical, photocopying, recording, broadcasting or otherwise now known or herein after developed without the previous express consent by the copyright owner, except for reproduction in daily press and regular printed publications on sale to the public within 60 days of the event related to those data/results and always provided that copyright symbol appears together as follows below.

© DORNA WSBK ORGANIZATION Srl 2018

