

## ACERBIS Czech Round, 8 - 10 June 2018

### World Supersport 300 - Free Practices Combined Results

Automotodrom Brno 5.403 m

No.	Rider	Nat	Team	Bike	FP1	FP2	Time	Gap	Rel.	Avg Laps
1	<b>55 G. HENDRA PRATAMA</b>	INA	BIBLION YAMAHA MOTOXRACING	Yamaha YZF-R3	<b>2'18.041</b>	2'18.312	<b>2'18.041</b>			140,906 20
2	<b>95 S. DEROUE</b>	NED	Motoport Kawasaki	Kawasaki Ninja 400	2'19.353	<b>2'18.400</b>	<b>2'18.400</b>	0.359	0.359	140,540 21
3	<b>43 L. GRUNWALD</b>	GER	Freudenberg KTM WorldSSP Team	KTM RC 390 R	<b>2'18.785</b>	2'19.196	<b>2'18.785</b>	0.744	0.385	140,151 23
4	<b>81 M. GONZALEZ</b>	ESP	Pertamina Almeria BCD Junior Team by MS	Yamaha YZF-R3	2'19.921	<b>2'18.872</b>	<b>2'18.872</b>	0.831	0.087	140,063 24
5	<b>22 N. KALININ</b>	UKR	GP Project Team	Kawasaki Ninja 400	2'18.967	<b>2'18.915</b>	<b>2'18.915</b>	0.874	0.043	140,019 23
6	<b>17 K. MEUFFELS</b>	NED	KTM Fortron Junior Team	KTM RC 390 R	2'19.604	<b>2'18.927</b>	<b>2'18.927</b>	0.886	0.012	140,007 24
7	<b>15 G. VAN STRAALLEN</b>	NED	KTM Fortron Racing Team	KTM RC 390 R	2'19.779	<b>2'19.000</b>	<b>2'19.000</b>	0.959	0.073	139,934 24
8	<b>25 A. VERDOÏA</b>	FRA	Samurai-YART Racing	Yamaha YZF-R3	<b>2'19.112</b>	2'19.777	<b>2'19.112</b>	1.071	0.112	139,821 24
9	<b>2 A. CARRASCO</b>	ESP	DS Junior Team	Kawasaki Ninja 400	2'19.695	<b>2'19.138</b>	<b>2'19.138</b>	1.097	0.026	139,795 19
10	<b>93 W. KHAN</b>	NED	Nutec - Benjan - Kawasaki	Kawasaki Ninja 400	2'19.505	<b>2'19.204</b>	<b>2'19.204</b>	1.163	0.066	139,729 23
11	<b>14 E. DE LA VEGA</b>	FRA	GP Project Team	Kawasaki Ninja 400	2'19.432	<b>2'19.212</b>	<b>2'19.212</b>	1.171	0.008	139,721 24
12	<b>71 T. EDWARDS</b>	AUS	Nutec - Benjan - Kawasaki	Kawasaki Ninja 400	<b>2'19.222</b>	2'19.807	<b>2'19.222</b>	1.181	0.010	139,711 24
13	<b>8 M. PEREZ</b>	ESP	Kawasaki ParkinGO Team	Kawasaki Ninja 400	2'19.887	<b>2'19.238</b>	<b>2'19.238</b>	1.197	0.016	139,695 22
14	<b>20 D. LOUREIRO</b>	RSA	DS Junior Team	Kawasaki Ninja 400	2'19.755	<b>2'19.249</b>	<b>2'19.249</b>	1.208	0.011	139,684 21
15	<b>69 M. HERRERA</b>	ESP	BCD Yamaha MS Racing	Yamaha YZF-R3	2'19.701	<b>2'19.278</b>	<b>2'19.278</b>	1.237	0.029	139,655 23
16	<b>21 B. SANCHEZ</b>	ESP	ETG Racing	Kawasaki Ninja 400	<b>2'19.317</b>	2'19.779	<b>2'19.317</b>	1.276	0.039	139,615 24
17	<b>33 D. VALLE</b>	ESP	BCD Yamaha MS Racing	Yamaha YZF-R3	2'20.184	<b>2'19.456</b>	<b>2'19.456</b>	1.415	0.139	139,476 24
18	<b>19 L. BERNARDI</b>	ITA	Team Trasimeno	Yamaha YZF-R3	2'20.851	<b>2'19.709</b>	<b>2'19.709</b>	1.668	0.253	139,224 24
19	<b>96 I. PRATNA</b>	INA	TERRA E MOTO	Yamaha YZF-R3	2'20.008	<b>2'19.856</b>	<b>2'19.856</b>	1.815	0.147	139,077 23
20	<b>41 J. JÄHNIG</b>	GER	Freudenberg KTM Junior Team	KTM RC 390 R	<b>2'20.017</b>	2'20.295	<b>2'20.017</b>	1.976	0.161	138,917 23
21	<b>13 D. IOZZO</b>	RSA	Racedays	Honda CBR500R	2'20.785	<b>2'20.066</b>	<b>2'20.066</b>	2.025	0.049	138,869 22
22	<b>99 P. GRASSIA</b>	ITA	BIBLION YAMAHA MOTOXRACING	Yamaha YZF-R3	2'20.640	<b>2'20.091</b>	<b>2'20.091</b>	2.050	0.025	138,844 23
23	<b>64 H. DE CANCELLIS</b>	FRA	Team Toth - Yart	Yamaha YZF-R3	2'20.634	<b>2'20.289</b>	<b>2'20.289</b>	2.248	0.198	138,648 24
24	<b>97 M. KAPPLER</b>	GER	Freudenberg KTM WorldSSP Team	KTM RC 390 R	2'21.818	<b>2'20.301</b>	<b>2'20.301</b>	2.260	0.012	138,636 16
25	<b>28 D. KOOPMAN</b>	NED	GRT Yamaha WorldSSP300 Team	Yamaha YZF-R3	2'20.539	<b>2'20.315</b>	<b>2'20.315</b>	2.274	0.014	138,622 23
26	<b>12 A. RUSMIPUTRO</b>	INA	Pertamina Almeria BCD by MS Racing	Yamaha YZF-R3	2'21.486	<b>2'20.595</b>	<b>2'20.595</b>	2.554	0.280	138,346 23
27	<b>27 F. ROVELLI</b>	ITA	Kawasaki ParkinGO Team	Kawasaki Ninja 400		<b>2'20.744</b>	<b>2'20.744</b>	2.703	0.149	138,200 11
28	<b>54 F. FULIGNI</b>	ITA	GRT Yamaha WorldSSP300 Team	Yamaha YZF-R3	2'25.078	<b>2'20.848</b>	<b>2'20.848</b>	2.807	0.104	138,098 22
29	<b>79 T. ALONSO</b>	POR	Samurai-YART Racing	Yamaha YZF-R3	2'22.713	<b>2'21.444</b>	<b>2'21.444</b>	3.403	0.596	137,516 20
30	<b>3 T. TOPARIS</b>	AUS	Motoport Kawasaki	Kawasaki Ninja 400	2'22.792	<b>2'21.547</b>	<b>2'21.547</b>	3.506	0.103	137,416 22
31	<b>30 D. BLIN</b>	POL	Team Toth - Yart	Yamaha YZF-R3	<b>2'21.589</b>	2'22.171	<b>2'21.589</b>	3.548	0.042	137,375 22
32	<b>5 R. VOS</b>	NED	KTM Fortron Racing Team	KTM RC 390 R	2'23.241	<b>2'21.589</b>	<b>2'21.589</b>	3.548		137,375 22
33	<b>44 S. LOCHOFF</b>	RSA	Samurai-YART Racing	Yamaha YZF-R3	<b>2'21.918</b>	2'21.938	<b>2'21.918</b>	3.877	0.329	137,057 22
34	<b>78 J. FORAY</b>	FRA	ETG Racing	Kawasaki Ninja 400	2'22.361	<b>2'22.080</b>	<b>2'22.080</b>	4.039	0.162	136,900 23
35	<b>7 N. SETTIMO</b>	ITA	Scuderia Maranga Racing	Honda CBR500R	<b>2'22.456</b>	2'22.914	<b>2'22.456</b>	4.415	0.376	136,539 23
36	<b>73 V. SCHWARZ</b>	CZE	Motosport Schwarz Racing Team	Yamaha YZF-R3	2'26.453	<b>2'23.726</b>	<b>2'23.726</b>	5.685	1.270	135,333 21
37	<b>58 T. FINOCCHIARO</b>	GBR	Scuderia Maranga Racing	Honda CBR500R	2'24.433	<b>2'24.331</b>	<b>2'24.331</b>	6.290	0.605	134,765 22
38	<b>37 R. KUCERA</b>	SVK	Motoclub Balaz / KPA	Kawasaki Ninja 400	2'27.369	<b>2'26.021</b>	<b>2'26.021</b>	7.980	1.690	133,205 22
39	<b>32 A. PELIKANOVA</b>	CZE	JRT Brno Circuit	Yamaha YZF-R3	2'28.242	<b>2'27.517</b>	<b>2'27.517</b>	9.476	1.496	131,855 19

08/06/2018

These data/results cannot be reproduced, stored and/or transmitted in whole or in part by any manner of electronic, mechanical, photocopying, recording, broadcasting or otherwise now known or herein after developed without the previous express consent by the copyright owner, except for reproduction in daily press and regular printed publications on sale to the public within 60 days of the event related to those data/results and always provided that copyright symbol appears together as follows below.

© DORNA WSBK ORGANIZATION Srl 2018



Official Fuel Supplier



FKR PERUGIA TIMING

Official Tyre Supplier



Official Timekeeper

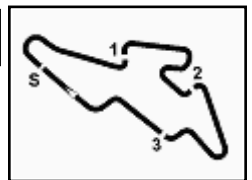

## ACERBIS Czech Round, 8 - 10 June 2018

### World Supersport 300 - Results Free Practice 2nd Session

Automotodrom Brno 5.403 m  
1 / 2

No.	Rider	Nat	Team	Bike	Time	Gap	Rel.	Laps	Speed	
									Avg	Max
1	55 G. HENDRA PRATAMA	INA	BIBLION YAMAHA MOTOXRACING	Yamaha YZF-R3	2'18.312			8	140,630	193,2
2	95 S. DEROUÉ	NED	Motoport Kawasaki	Kawasaki Ninja 400	2'18.400	0.088	0.088	10	140,540	195,7
3	81 M. GONZALEZ	ESP	Pertamina Almeria BCD Junior Team by MS	Yamaha YZF-R3	2'18.872	0.560	0.472	12	140,063	192,9
4	22 N. KALININ	UKR	GP Project Team	Kawasaki Ninja 400	2'18.915	0.603	0.043	11	140,019	197,4
5	17 K. MEUFFELS	NED	KTM Fortron Junior Team	KTM RC 390 R	2'18.927	0.615	0.012	12	140,007	198,2
6	15 G. VAN STRAALEN	NED	KTM Fortron Racing Team	KTM RC 390 R	2'19.000	0.688	0.073	12	139,934	192,2
7	2 A. CARRASCO	ESP	DS Junior Team	Kawasaki Ninja 400	2'19.138	0.826	0.138	10	139,795	196,0
8	43 L. GRUNWALD	GER	Freudenberg KTM WorldSSP Team	KTM RC 390 R	2'19.196	0.884	0.058	11	139,737	194,6
9	93 W. KHAN	NED	Nutec - Benjan - Kawasaki	Kawasaki Ninja 400	2'19.204	0.892	0.008	11	139,729	190,1
10	14 E. DE LA VEGA	FRA	GP Project Team	Kawasaki Ninja 400	2'19.212	0.900	0.008	12	139,721	193,2
11	8 M. PEREZ	ESP	Kawasaki ParkinGO Team	Kawasaki Ninja 400	2'19.238	0.926	0.026	11	139,695	195,3
12	20 D. LOUREIRO	RSA	DS Junior Team	Kawasaki Ninja 400	2'19.249	0.937	0.011	10	139,684	197,4
13	69 M. HERRERA	ESP	BCD Yamaha MS Racing	Yamaha YZF-R3	2'19.278	0.966	0.029	12	139,655	193,9
14	33 D. VALLE	ESP	BCD Yamaha MS Racing	Yamaha YZF-R3	2'19.456	1.144	0.178	12	139,476	192,5
15	19 L. BERNARDI	ITA	Team Trasimeno	Yamaha YZF-R3	2'19.709	1.397	0.253	12	139,224	192,2
16	25 A. VERDOÍA	FRA	Samurai-YART Racing	Yamaha YZF-R3	2'19.777	1.465	0.068	12	139,156	193,9
17	21 B. SANCHEZ	ESP	ETG Racing	Kawasaki Ninja 400	2'19.779	1.467	0.002	12	139,154	197,1
18	71 T. EDWARDS	AUS	Nutec - Benjan - Kawasaki	Kawasaki Ninja 400	2'19.807	1.495	0.028	12	139,126	196,4
19	96 I. PRATNA	INA	TERRA E MOTO	Yamaha YZF-R3	2'19.856	1.544	0.049	12	139,077	193,9
20	13 D. IOZZO	RSA	Racedays	Honda CBR500R	2'20.066	1.754	0.210	12	138,869	188,5
21	99 P. GRASSIA	ITA	BIBLION YAMAHA MOTOXRACING	Yamaha YZF-R3	2'20.091	1.779	0.025	12	138,844	187,5
22	64 H. DE CANCELLIS	FRA	Team Toth - Yart	Yamaha YZF-R3	2'20.289	1.977	0.198	12	138,648	195,7
23	41 J. JÄHNIG	GER	Freudenberg KTM Junior Team	KTM RC 390 R	2'20.295	1.983	0.006	11	138,642	196,4
24	97 M. KAPPLER	GER	Freudenberg KTM WorldSSP Team	KTM RC 390 R	2'20.301	1.989	0.006	12	138,636	194,2
25	28 D. KOOPMAN	NED	GRT Yamaha WorldSSP300 Team	Yamaha YZF-R3	2'20.315	2.003	0.014	12	138,622	191,2
26	12 A. RUSMIPUTRO	INA	Pertamina Almeria BCD by MS Racing	Yamaha YZF-R3	2'20.595	2.283	0.280	12	138,346	191,8
27	27 F. ROVELLI	ITA	Kawasaki ParkinGO Team	Kawasaki Ninja 400	2'20.744	2.432	0.149	11	138,200	195,3
28	54 F. FULIGNI	ITA	GRT Yamaha WorldSSP300 Team	Yamaha YZF-R3	2'20.848	2.536	0.104	12	138,098	192,5
29	79 T. ALONSO	POR	Samurai-YART Racing	Yamaha YZF-R3	2'21.444	3.132	0.596	8	137,516	190,1
30	3 T. TOPARIS	AUS	Motoport Kawasaki	Kawasaki Ninja 400	2'21.547	3.235	0.103	11	137,416	194,6
31	5 R. VOS	NED	KTM Fortron Racing Team	KTM RC 390 R	2'21.589	3.277	0.042	12	137,375	191,2
32	44 S. LOCHOFF	RSA	Samurai-YART Racing	Yamaha YZF-R3	2'21.938	3.626	0.349	12	137,037	194,2
33	78 J. FORAY	FRA	ETG Racing	Kawasaki Ninja 400	2'22.080	3.768	0.142	11	136,900	190,8
34	30 D. BLIN	POL	Team Toth - Yart	Yamaha YZF-R3	2'22.171	3.859	0.091	11	136,813	187,8
35	7 N. SETTIMO	ITA	Scuderia Maranga Racing	Honda CBR500R	2'22.914	4.602	0.743	11	136,101	186,2
36	73 V. SCHWARZ	CZE	Motosport Schwarz Racing Team	Yamaha YZF-R3	2'23.726	5.414	0.812	11	135,333	188,8
37	58 T. FINOCCHIARO	GBR	Scuderia Maranga Racing	Honda CBR500R	2'24.331	6.019	0.605	11	134,765	185,6
38	37 R. KUCERA	SVK	Motoclub Balaz / KPA	Kawasaki Ninja 400	2'26.021	7.709	1.690	11	133,205	181,2
39	32 A. PELIKANOVA	CZE	JRT Brno Circuit	Yamaha YZF-R3	2'27.517	9.205	1.496	10	131,855	179,1

Qualifying Lap Time (107% of 2'18.312): 2'27.995

AIR	Humidity:	55%	Temp:	25°C
TRACK	Condition:	Dry	Temp:	36°C

08/06/2018 Start 17:25 End 17:57 The results are provisional until the end of the time limit for protests and appeals and the completion of the technical checks.

These data/results cannot be reproduced, stored and/or transmitted in whole or in part by any manner of electronic, mechanical, photocopying, recording, broadcasting or otherwise now known or herein after developed without the previous express consent by the copyright owner, except for reproduction in daily press and regular printed publications on sale to the public within 60 days of the event related to those data/results and always provided that copyright symbol appears together as follows below.

© DORNA WSBK ORGANIZATION Srl 2018



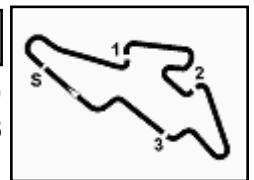

## ACERBIS Czech Round, 8 - 10 June 2018

### World Supersport 300 - Results Free Practice 2nd Session

#### Session Highlights

Local Time	No. Rider	Description
17.25.00		Start
17.35.22	7 N. <b>SETTIMO</b>	Lap Cancelled (2'24.898) - Exceeded Track Limits - Turn 14
17.35.27	12 A. <b>RUSMIPUTRO</b>	Lap Cancelled (2'20.543) - Exceeded Track Limits - Turn 12
17.37.21	3 T. <b>TOPARIS</b>	Lap Cancelled (2'21.402) - Exceeded Track Limits - Turn 12
17.39.46	25 A. <b>VERDOÏA</b>	Lap Cancelled (2'20.427) - Exceeded Track Limits - Turn 14
17.39.51	13 D. <b>IOZZO</b>	Lap Cancelled (2'20.305) - Exceeded Track Limits - Turn 12
17.42.41	73 V. <b>SCHWARZ</b>	Lap Cancelled (2'25.330) - Exceeded Track Limits - Turn 14
17.42.47	41 J. <b>JÄHNIG</b>	Lap Cancelled (2'21.132) - Exceeded Track Limits - Turn 12
17.43.47	13 D. <b>IOZZO</b>	Current Lap Cancelled - Exceeded Track Limits - Turn 10
17.46.05	15 G. <b>VAN STRAALEN</b>	Current Lap Cancelled - Exceeded Track Limits - Turn 9
17.57.36		End Of Session

#### Fastest Laps Sequence

No.	Rider	Nat	Team	Bike	Local Time	Time	Gap	Avg
93	W. <b>KHAN</b>	NED	Nutec - Benjan - Kawasaki	Kawasaki Ninja 400	17:29'46.774	<b>2'21.862</b>		137,111
15	G. <b>VAN STRAALEN</b>	NED	KTM Fortron Racing Team	KTM RC 390 R	17:29'50.518	<b>2'20.719</b>	-1.143	138,224
17	K. <b>MEUFFELS</b>	NED	KTM Fortron Junior Team	KTM RC 390 R	17:29'51.532	<b>2'20.295</b>	-0.424	138,642
95	S. <b>DEROUE</b>	NED	Motoport Kawasaki	Kawasaki Ninja 400	17:30'04.831	<b>2'19.688</b>	-0.607	139,245
81	M. <b>GONZALEZ</b>	ESP	Pertamina Almeria BCD Junior Team by MS	Yamaha YZF-R3	17:32'18.148	<b>2'19.633</b>	-0.055	139,299
95	S. <b>DEROUE</b>	NED	Motoport Kawasaki	Kawasaki Ninja 400	17:32'23.231	<b>2'18.400</b>	-1.233	140,540
55	G. <b>HENDRA PRATAMA</b>	INA	BIBLION YAMAHA MOTOXRACING	Yamaha YZF-R3	17:48'51.216	<b>2'18.312</b>	-0.088	140,630

Start 08/06/2018 17:25 End 17:57 The results are provisional until the end of the time limit for protests and appeals and the completion of the technical checks.

These data/results cannot be reproduced, stored and/or transmitted in whole or in part by any manner of electronic, mechanical, photocopying, recording, broadcasting or otherwise now known or herein after developed without the previous express consent by the copyright owner, except for reproduction in daily press and regular printed publications on sale to the public within 60 days of the event related to those data/results and always provided that copyright symbol appears together as follows below.

© DORNA WSBK ORGANIZATION Srl 2018



Official Fuel Supplier



FIKR PERUGIA TIMING

Official Tyre Supplier



Official Timekeeper

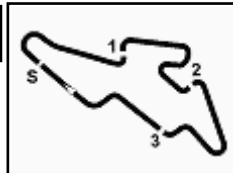

## ACERBIS Czech Round, 8 - 10 June 2018

### World Supersport 300 - Best Sectors & Speed Free Practice 2nd Session

Automotodrom Brno 5.403 m

BEST LAP		
1	55 G. HENDRA PRATAMA	Yamaha YZF-R3 2'18.312
2	95 S. DEROUE	Kawasaki Ninja 400 2'18.400
3	81 M. GONZALEZ	Yamaha YZF-R3 2'18.872
4	22 N. KALININ	Kawasaki Ninja 400 2'18.915
5	17 K. MEUFFELS	KTM RC 390 R 2'18.927
6	15 G. VAN STRAALEN	KTM RC 390 R 2'19.000
7	2 A. CARRASCO	Kawasaki Ninja 400 2'19.138
8	43 L. GRUNWALD	KTM RC 390 R 2'19.196
9	93 W. KHAN	Kawasaki Ninja 400 2'19.204
10	14 E. DE LA VEGA	Kawasaki Ninja 400 2'19.212
11	8 M. PEREZ	Kawasaki Ninja 400 2'19.238
12	20 D. LOUREIRO	Kawasaki Ninja 400 2'19.249
13	69 M. HERRERA	Yamaha YZF-R3 2'19.278
14	33 D. VALLE	Yamaha YZF-R3 2'19.456
15	19 L. BERNARDI	Yamaha YZF-R3 2'19.709
16	25 A. VERDOÍA	Yamaha YZF-R3 2'19.777
17	21 B. SANCHEZ	Kawasaki Ninja 400 2'19.779
18	71 T. EDWARDS	Kawasaki Ninja 400 2'19.807
19	96 I. PRATNA	Yamaha YZF-R3 2'19.856
20	13 D. IOZZO	Honda CBR500R 2'20.066
21	99 P. GRASSIA	Yamaha YZF-R3 2'20.091
22	64 H. DE CANCELLIS	Yamaha YZF-R3 2'20.289
23	41 J. JÄHNIG	KTM RC 390 R 2'20.295
24	97 M. KAPPLER	KTM RC 390 R 2'20.301
25	28 D. KOOPMAN	Yamaha YZF-R3 2'20.315
26	12 A. RUSMIPUTRO	Yamaha YZF-R3 2'20.595
27	27 F. ROVELLI	Kawasaki Ninja 400 2'20.744
28	54 F. FULIGNI	Yamaha YZF-R3 2'20.848
29	79 T. ALONSO	Yamaha YZF-R3 2'21.444
30	3 T. TOPARIS	Kawasaki Ninja 400 2'21.547
31	5 R. VOS	KTM RC 390 R 2'21.589
32	44 S. LOCHOFF	Yamaha YZF-R3 2'21.938
33	78 J. FORAY	Kawasaki Ninja 400 2'22.080
34	30 D. BLIN	Yamaha YZF-R3 2'22.171
35	7 N. SETTIMO	Honda CBR500R 2'22.914
36	73 V. SCHWARZ	Yamaha YZF-R3 2'23.726
37	58 T. FINOCCHIARO	Honda CBR500R 2'24.331
38	37 R. KUCERA	Kawasaki Ninja 400 2'26.021
39	32 A. PELIKANOVA	Yamaha YZF-R3 2'27.517

SPEED		
1	17 K. MEUFFELS	KTM RC 390 R 198,2
2	22 N. KALININ	Kawasaki Ninja 400 197,4
3	20 D. LOUREIRO	Kawasaki Ninja 400 197,4
4	21 B. SANCHEZ	Kawasaki Ninja 400 197,1
5	71 T. EDWARDS	Kawasaki Ninja 400 196,4
6	41 J. JÄHNIG	KTM RC 390 R 196,4
7	2 A. CARRASCO	Kawasaki Ninja 400 196,0
8	64 H. DE CANCELLIS	Yamaha YZF-R3 195,7
9	95 S. DEROUE	Kawasaki Ninja 400 195,7
10	27 F. ROVELLI	Kawasaki Ninja 400 195,3
11	8 M. PEREZ	Kawasaki Ninja 400 195,3
12	3 T. TOPARIS	Kawasaki Ninja 400 194,6
13	43 L. GRUNWALD	KTM RC 390 R 194,6
14	44 S. LOCHOFF	Yamaha YZF-R3 194,2
15	97 M. KAPPLER	KTM RC 390 R 194,2
16	25 A. VERDOÍA	Yamaha YZF-R3 193,9
17	96 I. PRATNA	Yamaha YZF-R3 193,9
18	69 M. HERRERA	Yamaha YZF-R3 193,9
19	55 G. HENDRA PRATAMA	Yamaha YZF-R3 193,2
20	14 E. DE LA VEGA	Kawasaki Ninja 400 193,2
21	81 M. GONZALEZ	Yamaha YZF-R3 192,9
22	33 D. VALLE	Yamaha YZF-R3 192,5
23	54 F. FULIGNI	Yamaha YZF-R3 192,5
24	15 G. VAN STRAALEN	KTM RC 390 R 192,2
25	19 L. BERNARDI	Yamaha YZF-R3 192,2
26	12 A. RUSMIPUTRO	Yamaha YZF-R3 191,8
27	5 R. VOS	KTM RC 390 R 191,2
28	28 D. KOOPMAN	Yamaha YZF-R3 191,2
29	78 J. FORAY	Kawasaki Ninja 400 190,8
30	79 T. ALONSO	Yamaha YZF-R3 190,1
31	93 W. KHAN	Kawasaki Ninja 400 190,1
32	73 V. SCHWARZ	Yamaha YZF-R3 188,8
33	13 D. IOZZO	Honda CBR500R 188,5
34	30 D. BLIN	Yamaha YZF-R3 187,8
35	99 P. GRASSIA	Yamaha YZF-R3 187,5
36	7 N. SETTIMO	Honda CBR500R 186,2
37	58 T. FINOCCHIARO	Honda CBR500R 185,6
38	37 R. KUCERA	Kawasaki Ninja 400 181,2
39	32 A. PELIKANOVA	Yamaha YZF-R3 179,1

SEG. 1	
1	95 S. DEROUE 36.397
2	55 G. HENDRA PRATAMA 36.545
3	20 D. LOUREIRO 36.638
4	22 N. KALININ 36.684
5	69 M. HERRERA 36.702
6	15 G. VAN STRAALEN 36.707
7	17 K. MEUFFELS 36.711
8	14 E. DE LA VEGA 36.790
9	81 M. GONZALEZ 36.803
10	8 M. PEREZ 36.844
11	21 B. SANCHEZ 36.867
12	64 H. DE CANCELLIS 36.873
13	71 T. EDWARDS 36.897
14	2 A. CARRASCO 36.909
15	13 D. IOZZO 36.955
16	41 J. JÄHNIG 36.988
17	25 A. VERDOÍA 37.007
18	33 D. VALLE 37.046
19	12 A. RUSMIPUTRO 37.099
20	43 L. GRUNWALD 37.106
21	19 L. BERNARDI 37.109
22	97 M. KAPPLER 37.180
23	96 I. PRATNA 37.183
24	93 W. KHAN 37.196
25	54 F. FULIGNI 37.207
26	28 D. KOOPMAN 37.219
27	79 T. ALONSO 37.314
28	99 P. GRASSIA 37.323
29	5 R. VOS 37.355
30	27 F. ROVELLI 37.405
31	3 T. TOPARIS 37.432
32	44 S. LOCHOFF 37.525
33	30 D. BLIN 37.735
34	78 J. FORAY 37.826
35	7 N. SETTIMO 37.868
36	58 T. FINOCCHIARO 38.183
37	73 V. SCHWARZ 38.395
38	37 R. KUCERA 38.681
39	32 A. PELIKANOVA 39.160

SEG. 2	
1	55 G. HENDRA PRATAMA 39.740
2	93 W. KHAN 39.777
3	14 E. DE LA VEGA 39.848
4	8 M. PEREZ 39.878
5	95 S. DEROUE 39.948
6	15 G. VAN STRAALEN 39.980
7	81 M. GONZALEZ 40.016
8	71 T. EDWARDS 40.054
9	69 M. HERRERA 40.056
10	43 L. GRUNWALD 40.065
11	2 A. CARRASCO 40.069
12	13 D. IOZZO 40.096
13	19 L. BERNARDI 40.119
14	99 P. GRASSIA 40.153
15	33 D. VALLE 40.247
16	17 K. MEUFFELS 40.257
17	20 D. LOUREIRO 40.290
18	22 N. KALININ 40.306
19	96 I. PRATNA 40.311
20	64 H. DE CANCELLIS 40.318
21	28 D. KOOPMAN 40.322
22	25 A. VERDOÍA 40.331
23	21 B. SANCHEZ 40.345
24	54 F. FULIGNI 40.495
25	12 A. RUSMIPUTRO 40.497
26	41 J. JÄHNIG 40.535
27	27 F. ROVELLI 40.553
28	97 M. KAPPLER 40.563
29	3 T. TOPARIS 40.669
30	5 R. VOS 40.676
31	79 T. ALONSO 40.718
32	30 D. BLIN 40.828
33	78 J. FORAY 40.930
34	7 N. SETTIMO 41.091
35	44 S. LOCHOFF 41.186
36	73 V. SCHWARZ 41.279
37	58 T. FINOCCHIARO 41.435
38	37 R. KUCERA 41.925
39	32 A. PELIKANOVA 42.472

SEG. 3	
1	55 G. HENDRA PRATAMA 37.472
2	69 M. HERRERA 37.514
3	22 N. KALININ 37.520
4	96 I. PRATNA 37.522
5	15 G. VAN STRAALEN 37.600
6	95 S. DEROUE 37.607
7	2 A. CARRASCO 37.607
8	8 M. PEREZ 37.643
9	81 M. GONZALEZ 37.644
10	20 D. LOUREIRO 37.645
11	14 E. DE LA VEGA 37.655
12	17 K. MEUFFELS 37.671
13	43 L. GRUNWALD 37.724
14	25 A. VERDOÍA 37.745
15	64 H. DE CANCELLIS 37.748
16	33 D. VALLE 37.754
17	99 P. GRASSIA 37.763
18	13 D. IOZZO 37.793
19	93 W. KHAN 37.802
20	21 B. SANCHEZ 37.835
21	19 L. BERNARDI 37.837
22	28 D. KOOPMAN 37.891
23	97 M. KAPPLER 37.902
24	5 R. VOS 37.908
25	54 F. FULIGNI 37.912
26	12 A. RUSMIPUTRO 37.954
27	71 T. EDWARDS 37.966
28	41 J. JÄHNIG 38.109
29	27 F. ROVELLI 38.166
30	3 T. TOPARIS 38.250
31	44 S. LOCHOFF 38.298
32	7 N. SETTIMO 38.382
33	78 J. FORAY 38.412
34	30 D. BLIN 38.422
35	79 T. ALONSO 38.426
36	73 V. SCHWARZ 38.735
37	58 T. FINOCCHIARO 38.774
38	37 R. KUCERA 39.638
39	32 A. PELIKANOVA 39.856

SEG. 4	
1	17 K. MEUFFELS 23.945
2	22 N. KALININ 24.074
3	55 G. HENDRA PRATAMA 24.131
4	14 E. DE LA VEGA 24.157
5	8 M. PEREZ 24.199
6	69 M. HERRERA 24.199
7	2 A. CARRASCO 24.216
8	41 J. JÄHNIG 24.222
9	96 I. PRATNA 24.247
10	43 L. GRUNWALD 24.253
11	95 S. DEROUE 24.273
12	15 G. VAN STRAALEN 24.298
13	64 H. DE CANCELLIS 24.309
14	20 D. LOUREIRO 24.313
15	81 M. GONZALEZ 24.314
16	33 D. VALLE 24.332
17	93 W. KHAN 24.352
18	12 A. RUSMIPUTRO 24.363
19	21 B. SANCHEZ 24.365
20	25 A. VERDOÍA 24.367
21	13 D. IOZZO 24.383
22	71 T. EDWARDS 24.392
23	97 M. KAPPLER 24.401
24	28 D. KOOPMAN 24.421
25	5 R. VOS 24.489
26	19 L. BERNARDI 24.491
27	44 S. LOCHOFF 24.505
28	78 J. FORAY 24.513
29	54 F. FULIGNI 24.572
30	79 T. ALONSO 24.595
31	99 P. GRASSIA 24.608
32	27 F. ROVELLI 24.620
33	3 T. TOPARIS 24.700
34	30 D. BLIN 24.792
35	73 V. SCHWARZ 25.005
36	7 N. SETTIMO 25.033
37	58 T. FINOCCHIARO 25.297
38	37 R. KUCERA 25.650
39	32 A. PELIKANOVA 25.756

08/06/2018

These data/results cannot be reproduced, stored and/or transmitted in whole or in part by any manner of electronic, mechanical, photocopying, recording, broadcasting or otherwise now known or herein after developed without the previous express consent by the copyright owner, except for reproduction in daily press and regular printed publications on sale to the public within 60 days of the event related to those data/results and always provided that copyright symbol appears together as follows below.

© DORNA WSBK ORGANIZATION Srl 2018



Official Fuel Supplier



FICR PERUGIA TIMING

Official Tyre Supplier



SWISS WATCHES SINCE 1853

Official Timekeeper

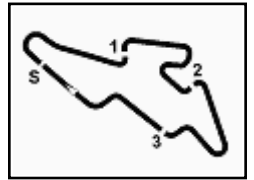

## ACERBIS Czech Round, 8 - 10 June 2018

### World Supersport 300 - Ideal Times Free Practice 2nd Session

Automotodrom Brno 5.403 m  
1 / 2

No.	Rider	Nat	Bike	Seg. 1 Diff. 1	Seg. 2 Diff. 2	Seg. 3 Diff. 3	Seg. 4 Diff. 4	Ideal Time Best Lap	Pos.	Diff.
1	55 G. HENDRA PRATAMA	INA	Yamaha YZF-R3	36.545 0.339	<b>39.740</b>	<b>37.472</b> 0.085	24.131	<b>2'17.888</b> 2'18.312	1	0.424
2	95 S. DEROUE	NED	Kawasaki Ninja 400	<b>36.397</b>	39.948 0.175	37.607	24.273	<b>2'18.225</b> 2'18.400	2	0.175
3	14 E. DE LA VEGA	FRA	Kawasaki Ninja 400	36.790	39.848 0.091	37.655 0.246	24.157 0.425	<b>2'18.450</b> 2'19.212	10	0.762
4	69 M. HERRERA	ESP	Yamaha YZF-R3	36.702 0.290	40.056 0.517	37.514	24.199	<b>2'18.471</b> 2'19.278	13	0.807
5	8 M. PEREZ	ESP	Kawasaki Ninja 400	36.844 0.291	39.878 0.186	37.643 0.103	24.199 0.094	<b>2'18.564</b> 2'19.238	11	0.674
6	17 K. MEUFFELS	NED	KTM RC 390 R	36.711 0.163	40.257 0.180	37.671	<b>23.945</b>	<b>2'18.584</b> 2'18.927	5	0.343
7	22 N. KALININ	UKR	Kawasaki Ninja 400	36.684 0.234	40.306 0.058	37.520 0.039	24.074	<b>2'18.584</b> 2'18.915	4	0.331
8	15 G. VAN STRAALEN	NED	KTM RC 390 R	36.707	39.980 0.128	37.600 0.178	24.298 0.109	<b>2'18.585</b> 2'19.000	6	0.415
9	81 M. GONZALEZ	ESP	Yamaha YZF-R3	36.803	40.016 0.095	37.644	24.314	<b>2'18.777</b> 2'18.872	3	0.095
10	2 A. CARRASCO	ESP	Kawasaki Ninja 400	36.909	40.069 0.008	37.607 0.273	24.216 0.056	<b>2'18.801</b> 2'19.138	7	0.337
11	20 D. LOUREIRO	RSA	Kawasaki Ninja 400	36.638	40.290 0.342	37.645	24.313 0.021	<b>2'18.886</b> 2'19.249	12	0.363
12	93 W. KHAN	NED	Kawasaki Ninja 400	37.196	39.777 0.077	37.802	24.352	<b>2'19.127</b> 2'19.204	9	0.077
13	43 L. GRUNWALD	GER	KTM RC 390 R	37.106 0.025	40.065 0.023	37.724	24.253	<b>2'19.148</b> 2'19.196	8	0.048
14	13 D. IOZZO	RSA	Honda CBR500R	36.955 0.405	40.096 0.370	37.793 0.064	24.383	<b>2'19.227</b> 2'20.066	20	0.839
15	64 H. DE CANCELLIS	FRA	Yamaha YZF-R3	36.873 0.427	40.318 0.614	37.748	24.309	<b>2'19.248</b> 2'20.289	22	1.041
16	96 I. PRATNA	INA	Yamaha YZF-R3	37.183 0.444	40.311 0.149	37.522	24.247	<b>2'19.263</b> 2'19.856	19	0.593
17	71 T. EDWARDS	AUS	Kawasaki Ninja 400	36.897	40.054	37.966 0.221	24.392 0.277	<b>2'19.309</b> 2'19.807	18	0.498
18	33 D. VALLE	ESP	Yamaha YZF-R3	37.046 0.075	40.247 0.002	37.754	24.332	<b>2'19.379</b> 2'19.456	14	0.077
19	21 B. SANCHEZ	ESP	Kawasaki Ninja 400	36.867 0.213	40.345 0.053	37.835 0.024	24.365 0.077	<b>2'19.412</b> 2'19.779	17	0.367
20	25 A. VERDOIA	FRA	Yamaha YZF-R3	37.007 0.237	40.331 0.090	37.745	24.367	<b>2'19.450</b> 2'19.777	16	0.327
21	19 L. BERNARDI	ITA	Yamaha YZF-R3	37.109	40.119 0.153	37.837	24.491	<b>2'19.556</b> 2'19.709	15	0.153
22	99 P. GRASSIA	ITA	Yamaha YZF-R3	37.323	40.153 0.120	37.763 0.124	24.608	<b>2'19.847</b> 2'20.091	21	0.244
23	28 D. KOOPMAN	NED	Yamaha YZF-R3	37.219 0.128	40.322 0.045	37.891 0.262	24.421 0.027	<b>2'19.853</b> 2'20.315	25	0.462
24	41 J. JÄHNIG	GER	KTM RC 390 R	36.988 0.290	40.535 0.094	38.109	24.222 0.057	<b>2'19.854</b> 2'20.295	23	0.441
25	12 A. RUSMIPUTRO	INA	Yamaha YZF-R3	37.099 0.544	40.497 0.074	37.954 0.064	24.363	<b>2'19.913</b> 2'20.595	26	0.682
26	97 M. KAPPLER	GER	KTM RC 390 R	37.180	40.563 0.255	37.902	24.401	<b>2'20.046</b> 2'20.301	24	0.255
27	54 F. FULIGNI	ITA	Yamaha YZF-R3	37.207 0.650	40.495	37.912	24.572 0.012	<b>2'20.186</b> 2'20.848	28	0.662
28	5 R. VOS	NED	KTM RC 390 R	37.355	40.676 0.014	37.908 0.761	24.489 0.386	<b>2'20.428</b> 2'21.589	31	1.161
29	27 F. ROVELLI	ITA	Kawasaki Ninja 400	37.405	40.553	38.166	24.620	<b>2'20.744</b> 2'20.744	27	
30	3 T. TOPARIS	AUS	Kawasaki Ninja 400	37.432 0.231	40.669 0.200	38.250 0.044	24.700 0.021	<b>2'21.051</b> 2'21.547	30	0.496
31	79 T. ALONSO	POR	Yamaha YZF-R3	37.314 0.024	40.718 0.186	38.426 0.021	24.595 0.160	<b>2'21.053</b> 2'21.444	29	0.391
32	44 S. LOCHOFF	RSA	Yamaha YZF-R3	37.525 0.169	41.186 0.172	38.298 0.066	24.505 0.017	<b>2'21.514</b> 2'21.938	32	0.424
33	78 J. FORAY	FRA	Kawasaki Ninja 400	37.826 0.129	40.930 0.077	38.412 0.115	24.513 0.078	<b>2'21.681</b> 2'22.080	33	0.399

08/06/2018

These data/results cannot be reproduced, stored and/or transmitted in whole or in part by any manner of electronic, mechanical, photocopying, recording, broadcasting or otherwise now known or herein after developed without the previous express consent by the copyright owner, except for reproduction in daily press and regular printed publications on sale to the public within 60 days of the event related to those data/results and always provided that copyright symbol appears together as follows below.

© DORNA WSBK ORGANIZATION Srl 2018

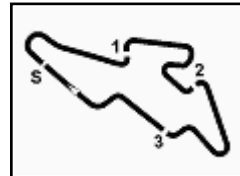

**ACERBIS Czech Round, 8 - 10 June 2018**
**World Supersport 300 - Ideal Times Free Practice 2nd Session**

 Automotodrom Brno 5.403 m  
**2 / 2**

No.	Rider	Nat	Bike	Seg. 1	Seg. 2	Seg. 3	Seg. 4	Ideal Time			
				Diff. 1	Diff. 2	Diff. 3	Diff. 4	Best Lap	Pos.	Diff.	
34	<b>30 D. BLIN</b>	POL	Yamaha YZF-R3	37.735	40.828 0.189	38.422 0.074	24.792 0.131	<b>2'21.777</b>	2'22.171	34	0.394
35	<b>7 N. SETTIMO</b>	ITA	Honda CBR500R	37.868 0.287	41.091 0.076	38.382 0.108	25.033 0.069	<b>2'22.374</b>	2'22.914	35	0.540
36	<b>73 V. SCHWARZ</b>	CZE	Yamaha YZF-R3	38.395 0.034	41.279 0.119	38.735	25.005 0.159	<b>2'23.414</b>	2'23.726	36	0.312
37	<b>58 T. FINOCCHIARO</b>	GBR	Honda CBR500R	38.183 0.137	41.435 0.134	38.774	25.297 0.371	<b>2'23.689</b>	2'24.331	37	0.642
38	<b>37 R. KUCERA</b>	SVK	Kawasaki Ninja 400	38.681	41.925 0.098	39.638	25.650 0.029	<b>2'25.894</b>	2'26.021	38	0.127
39	<b>32 A. PELIKANOVA</b>	CZE	Yamaha YZF-R3	39.160	42.472 0.139	39.856 0.134	25.756	<b>2'27.244</b>	2'27.517	39	0.273
<b>Overall Ideal Time</b>				36.397	39.740	37.472	23.945	<b>2'17.554</b>			

08/06/2018  
 These data/results cannot be reproduced, stored and/or transmitted in whole or in part by any manner of electronic, mechanical, photocopying, recording, broadcasting or otherwise now known or herein after developed without the previous express consent by the copyright owner, except for reproduction in daily press and regular printed publications on sale to the public within 60 days of the event related to those data/results and always provided that copyright symbol appears together as follows below.  
 © DORNA WSBK ORGANIZATION Srl 2018





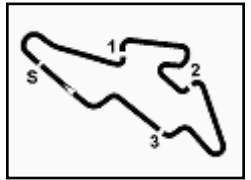

## ACERBIS Czech Round, 8 - 10 June 2018

### World Supersport 300 - Chronological Analysis Free Practice 2nd Session

Automotodrom Brno 5.403 m

2 / 5

10° 14 E. DE LA VEGA (2'19.212)								14° 33 D. VALLE (2'19.456)							
Lap	Seg.1	Seg.2	Seg.3	Seg.4	Lap Time	km/h	Local Time	Lap	Seg.1	Seg.2	Seg.3	Seg.4	Lap Time	km/h	Local Time
9	37.424	40.151	37.931	24.685	2'20.191	184,0	17:49'13.422	13	37.218	40.274	37.792	24.693	2'19.977	187,5	17:55'54.961
10	37.440	40.022	38.199	24.881	2'20.542	184,3	17:51'33.964	<b>14° 33 D. VALLE (2'19.456)</b>							
11	37.450	<b>39.777</b>	38.106	24.640	2'19.973	183,4	17:53'53.937	1		42.165	38.566	24.688			17:27'39.477
12	<b>37.196</b>	39.854	<b>37.802</b>	<b>24.352</b>	<b>2'19.204</b>	185,9	17:56'13.141	2	37.516	40.444	39.156	25.096	2'22.212	186,9	17:30'01.689
<b>10° 14 E. DE LA VEGA (2'19.212)</b>								<b>15° 19 L. BERNARDI (2'19.709)</b>							
Lap	Seg.1	Seg.2	Seg.3	Seg.4	Lap Time	km/h	Local Time	Lap	Seg.1	Seg.2	Seg.3	Seg.4	Lap Time	km/h	Local Time
1		42.253	38.502	24.504			17:27'34.223	1		42.183	39.404	26.576			17:27'32.397
2	37.458	41.053	38.803	28.191	2'25.505	191,2	17:29'59.728	2	38.369	41.652	38.144	24.779	2'22.944	183,7	17:29'55.341
3	38.010	40.946	38.495	24.750	2'22.201	187,5	17:32'21.929	3	37.450	40.532	38.658	25.130	2'21.770	183,4	17:32'17.111
4	37.436	40.059	<b>37.655</b>	24.464	2'19.614	184,0	17:34'41.543	4	39.807	41.515	38.417	25.588	2'25.327	185,6	17:34'42.438
5	37.265	40.004	37.784	24.385	2'19.438	<b>193,2</b>	17:37'00.981	5	37.692	40.936	38.390	24.681	2'21.699	190,5	17:37'04.137
6	37.331	40.410	37.769	24.288	2'19.798	186,9	17:39'20.779	6	37.524	40.373	37.937	24.628	2'20.462	191,5	17:39'24.599
7	37.294	42.372	38.290	24.412	2'22.368	186,2	17:41'43.147	7	<b>37.109</b>	40.272	<b>37.837</b>	<b>24.491</b>	<b>2'19.709</b>	186,9	17:41'44.308
8	37.320	40.508	38.021	24.754	2'20.603	186,5	17:44'03.750	8	37.224	<b>40.119</b>	38.170	24.773	2'20.286	184,6	17:44'04.594
9	37.616	40.437	37.855	24.395	2'20.303	182,7	17:46'24.053	9	37.626	41.314	39.669	25.781	2'24.390	187,2	17:46'28.984
10	37.529	<b>39.848</b>	37.708	24.356	2'19.441	185,2	17:48'43.494	10	37.214	40.304	38.182	24.541	2'20.241	190,5	17:48'49.225
11	37.348	40.065	37.689	<b>24.157</b>	2'19.259	186,5	17:51'02.753	11	37.328	40.523	38.217	25.166	2'21.234	<b>192,2</b>	17:51'10.459
12	<b>36.790</b>	39.939	37.901	24.582	<b>2'19.212</b>	191,8	17:53'21.965	12	37.210	40.237	39.788	25.682	2'22.917	186,5	17:53'33.376
13	37.418	39.886	37.842	24.354	2'19.500	185,6	17:55'41.465	13	37.270	40.543	38.728	25.673	2'22.214	185,2	17:55'55.590
<b>11° 8 M. PEREZ (2'19.238)</b>								<b>16° 25 A. VERDOÍA (2'19.777)</b>							
Lap	Seg.1	Seg.2	Seg.3	Seg.4	Lap Time	km/h	Local Time	Lap	Seg.1	Seg.2	Seg.3	Seg.4	Lap Time	km/h	Local Time
1		43.309	39.580	24.999			17:27'35.694	1		42.379	38.474	25.772			17:27'32.549
2	37.729	41.850	43.063	27.275	2'29.917	189,1	17:30'05.611	2	37.903	40.843	39.143	29.010	2'26.899	187,5	17:29'59.448
3	37.267	40.091	37.963	24.298	2'19.619	190,8	17:32'25.230	3	37.940	41.087	38.502	24.886	2'22.415	183,7	17:32'21.863
4	37.234	<b>39.878</b>	38.254	24.394	2'19.760	194,6	17:34'44.990	4	37.632	40.652	37.856	24.638	2'20.778	182,7	17:34'42.641
5	37.042	40.381	<b>37.643</b>	<b>24.199</b>	2'19.265	191,8	17:37'04.255	5	37.851	41.107	38.276	24.629	2'21.863	<b>193,9</b>	17:37'04.504
6	37.329	40.333	37.779	24.503	2'19.944	<b>195,3</b>	17:39'24.199	6	37.339	40.482	37.840	24.766	2'20.427C	192,9	17:39'24.931
7	37.135	40.064	37.746	24.293	<b>2'19.238</b>	187,8	17:41'43.437	7	37.244	40.421	<b>37.745</b>	<b>24.367</b>	<b>2'19.777</b>	186,9	17:41'44.708
8	<b>36.844</b>	40.489	38.030	31.740	2'27.103P	189,5	17:44'10.540	8	<b>37.007</b>	<b>40.331</b>	38.546	24.750	2'20.634	190,5	17:44'05.342
9	3'07.550	40.822	38.431	24.851	4'51.654P		17:49'02.194	9	37.135	40.775	38.710	24.851	2'21.471	190,1	17:46'26.813
10	37.538	40.338	38.179	24.686	2'20.741	187,5	17:51'22.935	10	37.770	40.469	37.791	24.634	2'20.664	183,7	17:48'47.477
11	37.707	40.200	39.359	24.865	2'22.131	185,9	17:53'45.066	11	37.467	40.688	38.461	28.238	2'24.854	185,9	17:51'12.331
12	37.472	40.020	37.738	24.300	2'19.530	187,5	17:56'04.596	12	37.711	40.386	38.306	26.536	2'22.939	191,8	17:53'35.270
<b>12° 20 D. LOUREIRO (2'19.249)</b>								<b>17° 21 B. SANCHEZ (2'19.779)</b>							
Lap	Seg.1	Seg.2	Seg.3	Seg.4	Lap Time	km/h	Local Time	Lap	Seg.1	Seg.2	Seg.3	Seg.4	Lap Time	km/h	Local Time
1		42.003	38.700	24.831			17:28'40.765	1		41.860	38.473	25.231			17:27'31.538
2	37.736	40.844	38.056	24.465	2'21.101	188,5	17:31'01.866	2	37.347	41.089	37.987	24.458	2'20.881	194,9	17:29'52.419
3	37.298	40.558	38.409	24.617	2'20.882	191,2	17:33'22.748	3	<b>36.867</b>	40.759	<b>37.835</b>	<b>24.365</b>	2'19.826	193,5	17:32'12.245
4	37.350	40.775	38.467	24.718	2'21.310	188,5	17:35'44.058	4	36.944	42.160	39.171	25.522	2'23.797	<b>197,1</b>	17:34'36.042
5	37.288	40.420	37.903	24.461	2'20.072	189,1	17:38'04.130	5	37.101	40.784	39.469	24.409	2'21.763	192,2	17:36'57.805
6	38.901	41.963	39.151	33.390	2'33.405P	184,0	17:40'37.535	6	37.038	<b>40.345</b>	38.044	24.499	2'19.926	192,2	17:39'17.731
7	3'55.502	41.519	38.464	25.563	5'41.048P		17:46'18.583	7	37.365	40.748	39.109	25.775	2'22.997	188,2	17:41'40.728
8	37.126	<b>40.290</b>	37.971	24.486	2'19.873	188,5	17:48'38.456	8	37.865	41.997	39.134	25.125	2'24.121	191,2	17:44'04.849
9	38.120	40.488	37.843	<b>24.313</b>	2'20.764	190,1	17:50'59.220	9	37.077	41.092	39.262	25.823	2'23.254	193,2	17:46'28.103
10	36.854	42.877	44.322	24.583	2'28.636	192,5	17:53'27.856	10	37.080	40.398	37.859	24.442	<b>2'19.779</b>	191,8	17:48'47.882
11	<b>36.638</b>	40.632	<b>37.645</b>	24.334	<b>2'19.249</b>	<b>197,4</b>	17:55'47.105	11	36.894	40.597	39.677	27.051	2'24.219	190,8	17:51'12.101
12								12	38.457	42.197	38.457	28.202	2'30.523	193,5	17:53'42.624

08/06/2018 P = Pits In/Out - C = Lap Time Cancelled

These data/results cannot be reproduced, stored and/or transmitted in whole or in part by any manner of electronic, mechanical, photocopying, recording, broadcasting or otherwise now known or herein after developed without the previous express consent by the copyright owner, except for reproduction in daily press and regular printed publications on sale to the public within 60 days of the event related to those data/results and always provided that copyright symbol appears together as follows below.

© DORNA WSBK ORGANIZATION Srl 2018









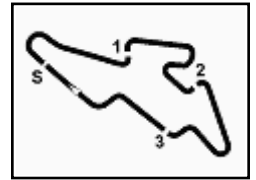

## ACERBIS Czech Round, 8 - 10 June 2018

### World Supersport 300 - Chronological Analysis Free Practice 2nd Session

5	37.735	41.017	38.496	24.923	2'22.171	187,8	17:37'07.448	9	39.074	42.426	39.908	25.972	2'27.380	179,1	17:49'19.011
6	38.314	40.828	38.484	25.086	2'22.712	182,7	17:39'30.160	10	39.171	41.925	40.214	25.779	2'27.089	180,0	17:51'46.100
7	37.748	41.018	38.722	24.907	2'22.395	185,6	17:41'52.555	11	39.177	42.672	42.777	36.087	2'40.713P	179,7	17:54'26.813
8	37.965	40.836	38.678	24.905	2'22.384	181,5	17:44'14.939	12	58.244	43.248	40.176	26.050	2'47.718P		17:57'14.531
9	38.431	42.260	40.132	32.357	2'33.180P	179,1	17:46'48.119								
10	2'16.642	45.934	40.768	26.058	4'09.402P		17:50'57.521								
11	39.127	41.623	39.071	25.348	2'25.169	175,9	17:53'22.690								
12	38.242	40.869	38.422	25.052	2'22.585	182,4	17:55'45.275								

35° 7 N. SETTIMO (2'22.914)							
Lap	Seg.1	Seg.2	Seg.3	Seg.4	Lap Time	km/h	Local Time
1		42.577	39.817	26.285			17:27'32.826
2	39.086	42.123	39.303	26.028	2'26.540	186,2	17:29'59.366
3	38.402	42.478	39.006	25.641	2'25.527	185,6	17:32'24.893
4	38.497	42.034	39.096	25.271	2'24.898C	185,6	17:34'49.791
5	38.263	41.091	39.273	25.495	2'24.122	183,7	17:37'13.913
6	39.073	41.349	39.447	25.139	2'25.008	179,4	17:39'38.921
7	38.640	41.354	39.459	25.742	2'25.195	179,1	17:42'04.116
8	39.101	42.553	40.381	36.614	2'38.649P	176,8	17:44'42.765
9	2'07.300	44.648	39.208	25.297	3'56.453P		17:48'39.218
10	38.155	41.167	38.490	25.102	2'22.914	182,7	17:51'02.132
11	37.868	41.358	39.323	25.241	2'23.790	184,6	17:53'25.922
12	38.623	41.906	38.382	25.033	2'23.944	184,0	17:55'49.866

39° 32 A. PELIKANOVÁ (2'27.517)							
Lap	Seg.1	Seg.2	Seg.3	Seg.4	Lap Time	km/h	Local Time
1		45.009	41.868	26.584			17:27'45.867
2	39.528	43.357	40.431	25.977	2'29.293	178,8	17:30'15.160
3	39.596	42.562	40.379	25.865	2'28.402	177,9	17:32'43.562
4	39.463	42.741	39.856	25.865	2'27.925	177,3	17:35'11.487
5	39.549	42.473	40.405	40.055	2'42.482P	177,6	17:37'53.969
6	4'41.564	43.054	40.467	25.978	6'31.063P		17:44'25.032
7	39.529	42.886	40.049	25.774	2'28.238	175,6	17:46'53.270
8	39.160	42.611	39.990	25.756	2'27.517	177,0	17:49'20.787
9	39.340	42.472	40.131	26.152	2'28.095	179,1	17:51'48.882
10	39.553	42.677	40.311	25.962	2'28.503	176,2	17:54'17.385
11	39.631	42.685	40.306	25.764	2'28.386	176,2	17:56'45.771

36° 73 V. SCHWARZ (2'23.726)							
Lap	Seg.1	Seg.2	Seg.3	Seg.4	Lap Time	km/h	Local Time
1		42.897	39.833	25.450			17:27'35.764
2	38.754	42.056	40.252	25.526	2'26.588	182,7	17:30'02.352
3	38.475	41.442	39.144	25.005	2'24.066	178,5	17:32'26.418
4	38.429	41.398	38.735	25.164	2'23.726	184,9	17:34'50.144
5	38.395	41.596	38.758	25.136	2'23.885	188,8	17:37'14.029
6	39.221	41.376	38.886	25.403	2'24.886	184,0	17:39'38.915
7	39.458	41.301	38.941	25.630	2'25.330C	174,8	17:42'04.245
8	39.231	41.383	41.495	36.609	2'38.718P	180,6	17:44'42.963
9	1'35.187	42.173	39.684	25.757	3'22.801P		17:48'05.764
10	39.387	42.032	39.759	25.608	2'26.786	172,0	17:50'32.550
11	39.212	42.792	39.892	25.494	2'27.390	173,4	17:52'59.940
12	38.796	41.279	39.221	25.541	2'24.837	178,8	17:55'24.777

37° 58 T. FINOCCHIARO (2'24.331)							
Lap	Seg.1	Seg.2	Seg.3	Seg.4	Lap Time	km/h	Local Time
1		42.367	39.962	26.310			17:27'31.695
2	38.567	42.653	39.406	26.279	2'26.905	185,2	17:29'58.600
3	38.183	41.435	40.554	25.603	2'25.775	185,6	17:32'24.375
4	38.821	42.424	38.983	25.394	2'25.622	185,6	17:34'49.997
5	38.320	41.569	38.774	25.668	2'24.331	185,2	17:37'14.328
6	39.066	41.442	39.052	35.683	2'35.243P	184,6	17:39'49.571
7	1'34.607	42.781	39.492	25.751	3'22.631P		17:43'12.202
8	39.221	42.024	38.979	26.216	2'26.440	176,8	17:45'38.642
9	39.252	42.208	40.196	27.264	2'28.920	177,3	17:48'07.562
10	38.886	41.807	39.065	25.297	2'25.055	179,4	17:50'32.617
11	39.312	42.249	39.346	25.637	2'26.544	180,9	17:52'59.161
12	39.305	41.827	39.638	25.843	2'26.613	178,2	17:55'25.774

38° 37 R. KUCERA (2'26.021)							
Lap	Seg.1	Seg.2	Seg.3	Seg.4	Lap Time	km/h	Local Time
1		45.057	41.684	25.650			17:27'45.030
2	39.832	42.748	39.818	25.854	2'28.252	180,9	17:30'13.282
3	39.154	42.312	39.891	25.931	2'27.288	180,0	17:32'40.570
4	39.174	41.937	39.945	25.666	2'26.722	179,7	17:35'07.292
5	39.245	42.113	39.866	25.723	2'26.947	179,7	17:37'34.239
6	39.174	44.047	41.291	37.277	2'41.789P	178,5	17:40'16.028
7	2'21.181	42.724	40.012	25.665	4'09.582P		17:44'25.610
8	38.681	42.023	39.638	25.679	2'26.021	181,2	17:46'51.631

08/06/2018 P = Pits In/Out - C = Lap Time Cancelled

These data/results cannot be reproduced, stored and/or transmitted in whole or in part by any manner of electronic, mechanical, photocopying, recording, broadcasting or otherwise now known or herein after developed without the previous express consent by the copyright owner, except for reproduction in daily press and regular printed publications on sale to the public within 60 days of the event related to those data/results and always provided that copyright symbol appears together as follows below.

© DORNA WSBK ORGANIZATION Srl 2018



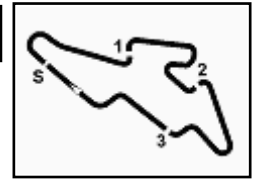

## ACERBIS Czech Round, 8 - 10 June 2018

### World Supersport 300 - Weather Report Free Practice 2nd Session

Session started 17:25 - Session ended 17:57

#### Air Temperature

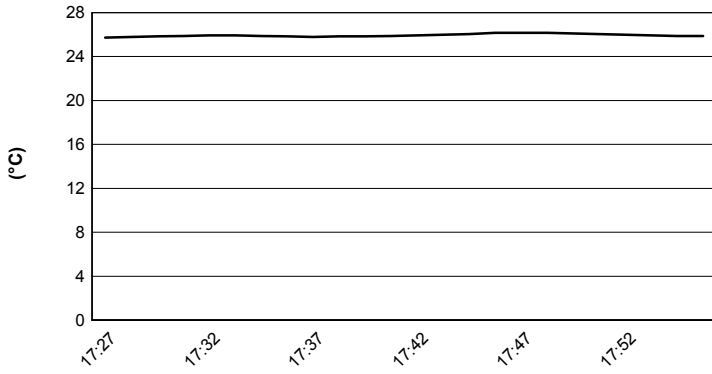

#### Track Temperature

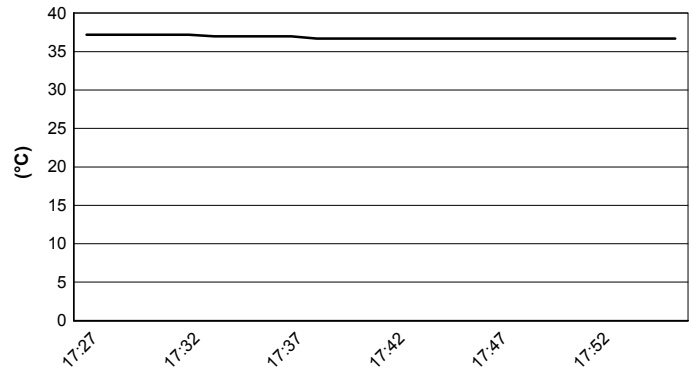

#### Air Pressure

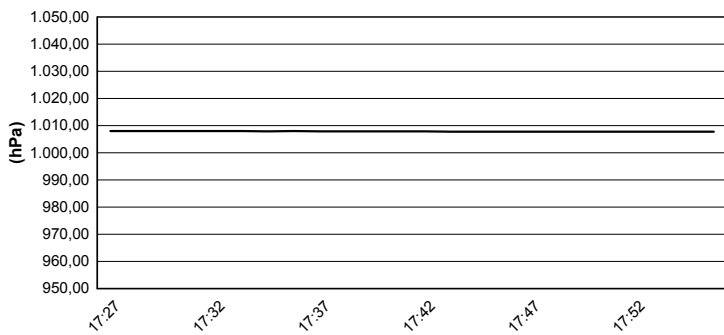

#### Humidity

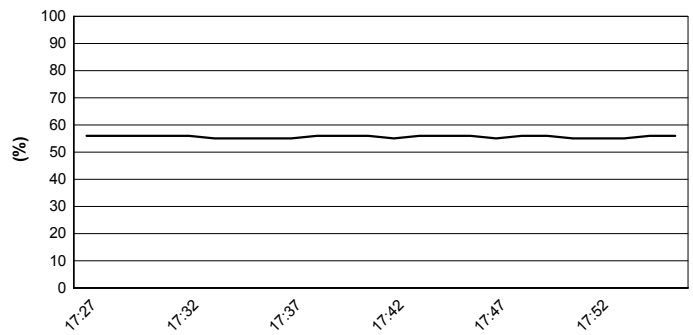

#### Wind Speed

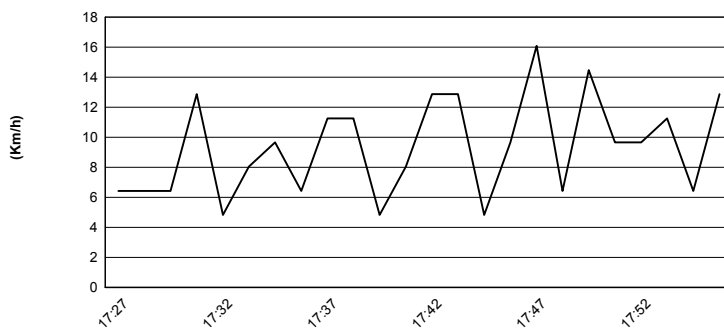

#### Wind Direction

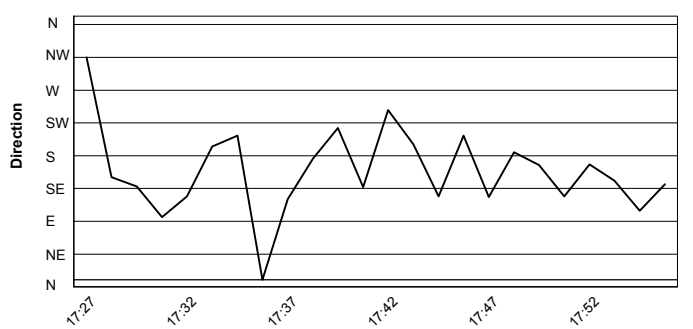

08/06/2018

These data/results cannot be reproduced, stored and/or transmitted in whole or in part by any manner of electronic, mechanical, photocopying, recording, broadcasting or otherwise now known or herein after developed without the previous express consent by the copyright owner, except for reproduction in daily press and regular printed publications on sale to the public within 60 days of the event related to those data/results and always provided that copyright symbol appears together as follows below.

© DORNA WSBK ORGANIZATION Srl 2018



Official Fuel Supplier



FICR PERUGIA TIMING

Official Tyre Supplier



Official Timekeeper

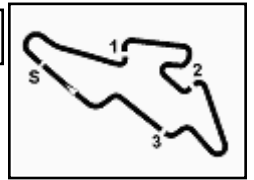

Automotodrom Brno 5.403 m

**ACERBIS Czech Round, 8 - 10 June 2018**  
**World Supersport 300 - Superpoles Entry List**

### Superpole 1

FPs Pos	No. Rider	Nat	Team	Bike	Time
11	<b>14 E. DE LA VEGA</b>	FRA	GP Project Team	Kawasaki Ninja 400	<b>2'19.212</b>
12	<b>71 T. EDWARDS</b>	AUS	Nutec - Benjan - Kawasaki	Kawasaki Ninja 400	<b>2'19.222</b>
13	<b>8 M. PEREZ</b>	ESP	Kawasaki ParkinGO Team	Kawasaki Ninja 400	<b>2'19.238</b>
14	<b>20 D. LOUREIRO</b>	RSA	DS Junior Team	Kawasaki Ninja 400	<b>2'19.249</b>
15	<b>69 M. HERRERA</b>	ESP	BCD Yamaha MS Racing	Yamaha YZF-R3	<b>2'19.278</b>
16	<b>21 B. SANCHEZ</b>	ESP	ETG Racing	Kawasaki Ninja 400	<b>2'19.317</b>
17	<b>33 D. VALLE</b>	ESP	BCD Yamaha MS Racing	Yamaha YZF-R3	<b>2'19.456</b>
18	<b>19 L. BERNARDI</b>	ITA	Team Trasimeno	Yamaha YZF-R3	<b>2'19.709</b>
19	<b>96 I. PRATNA</b>	INA	TERRA E MOTO	Yamaha YZF-R3	<b>2'19.856</b>
20	<b>41 J. JÄHNIG</b>	GER	Freudenberg KTM Junior Team	KTM RC 390 R	<b>2'20.017</b>
21	<b>13 D. IOZZO</b>	RSA	Racedays	Honda CBR500R	<b>2'20.066</b>
22	<b>99 P. GRASSIA</b>	ITA	BIBLION YAMAHA MOTOXRACING	Yamaha YZF-R3	<b>2'20.091</b>
23	<b>64 H. DE CANCELLIS</b>	FRA	Team Toth - Yart	Yamaha YZF-R3	<b>2'20.289</b>
24	<b>97 M. KAPPLER</b>	GER	Freudenberg KTM WorldSSP Team	KTM RC 390 R	<b>2'20.301</b>
25	<b>28 D. KOOPMAN</b>	NED	GRT Yamaha WorldSSP300 Team	Yamaha YZF-R3	<b>2'20.315</b>
26	<b>12 A. RUSMIPUTRO</b>	INA	Pertamina Almeria BCD by MS Racing	Yamaha YZF-R3	<b>2'20.595</b>
27	<b>27 F. ROVELLI</b>	ITA	Kawasaki ParkinGO Team	Kawasaki Ninja 400	<b>2'20.744</b>
28	<b>54 F. FULIGNI</b>	ITA	GRT Yamaha WorldSSP300 Team	Yamaha YZF-R3	<b>2'20.848</b>
29	<b>79 T. ALONSO</b>	POR	Samurai-YART Racing	Yamaha YZF-R3	<b>2'21.444</b>
30	<b>3 T. TOPARIS</b>	AUS	Motoport Kawasaki	Kawasaki Ninja 400	<b>2'21.547</b>
31	<b>30 D. BLIN</b>	POL	Team Toth - Yart	Yamaha YZF-R3	<b>2'21.589</b>
32	<b>5 R. VOS</b>	NED	KTM Fortron Racing Team	KTM RC 390 R	<b>2'21.589</b>
33	<b>44 S. LOCHOFF</b>	RSA	Samurai-YART Racing	Yamaha YZF-R3	<b>2'21.918</b>
34	<b>78 J. FORAY</b>	FRA	ETG Racing	Kawasaki Ninja 400	<b>2'22.080</b>
35	<b>7 N. SETTIMO</b>	ITA	Scuderia Maranga Racing	Honda CBR500R	<b>2'22.456</b>
36	<b>73 V. SCHWARZ</b>	CZE	Motosport Schwarz Racing Team	Yamaha YZF-R3	<b>2'23.726</b>
37	<b>58 T. FINOCCHIARO</b>	GBR	Scuderia Maranga Racing	Honda CBR500R	<b>2'24.331</b>
38	<b>37 R. KUCERA</b>	SVK	Motoclub Balaz / KPA	Kawasaki Ninja 400	<b>2'26.021</b>
39	<b>32 A. PELIKANOVA</b>	CZE	JRT Brno Circuit	Yamaha YZF-R3	<b>2'27.517</b>

### Superpole 2

FPs Pos	No. Rider	Nat	Team	Bike	Time
1	<b>55 G. HENDRA PRATAMA</b>	INA	BIBLION YAMAHA MOTOXRACING	Yamaha YZF-R3	<b>2'18.041</b>
2	<b>95 S. DEROUE</b>	NED	Motoport Kawasaki	Kawasaki Ninja 400	<b>2'18.400</b>
3	<b>43 L. GRUNWALD</b>	GER	Freudenberg KTM WorldSSP Team	KTM RC 390 R	<b>2'18.785</b>
4	<b>81 M. GONZALEZ</b>	ESP	Pertamina Almeria BCD Junior Team by MS	Yamaha YZF-R3	<b>2'18.872</b>
5	<b>22 N. KALININ</b>	UKR	GP Project Team	Kawasaki Ninja 400	<b>2'18.915</b>
6	<b>17 K. MEUFFELS</b>	NED	KTM Fortron Junior Team	KTM RC 390 R	<b>2'18.927</b>
7	<b>15 G. VAN STRAALEN</b>	NED	KTM Fortron Racing Team	KTM RC 390 R	<b>2'19.000</b>
8	<b>25 A. VERDOÏA</b>	FRA	Samurai-YART Racing	Yamaha YZF-R3	<b>2'19.112</b>
9	<b>2 A. CARRASCO</b>	ESP	DS Junior Team	Kawasaki Ninja 400	<b>2'19.138</b>
10	<b>93 W. KHAN</b>	NED	Nutec - Benjan - Kawasaki	Kawasaki Ninja 400	<b>2'19.204</b>

\*  
\*

\* These positions are assigned to the 1st and 2nd rider classified in Superpole 1

08/06/2018 1:

These data/results cannot be reproduced, stored and/or transmitted in whole or in part by any manner of electronic, mechanical, photocopying, recording, broadcasting or otherwise now known or herein after developed without the previous express consent by the copyright owner, except for reproduction in daily press and regular printed publications on sale to the public within 60 days of the event related to those data/results and always provided that copyright symbol appears together as follows below.

© DORNA WSBK ORGANIZATION Srl 2018



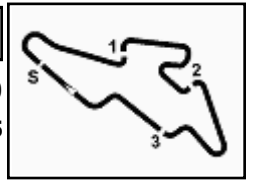

## ACERBIS Czech Round, 8 - 10 June 2018

### World Supersport 300 - Best Laps & Speeds

No.	Rider Bike	Nat	Best Lap		FP1		FP2												
			LL	SPD	LL	SPD	LL	SPD											
1	<b>55 G. HENDRA PRATAMA</b> Yamaha YZF-R3	INA	<b>2'18.041</b> 20 193,2		<b>2'18.041</b> 12 192,8		2'18.312 8 <b>193,2</b>												
2	<b>95 S. DEROUE</b> Kawasaki Ninja 400	NED	<b>2'18.400</b> 21 195,6		2'19.353 11 194,9		<b>2'18.400</b> 10 <b>195,6</b>												
3	<b>43 L. GRUNWALD</b> KTM RC 390 R	GER	<b>2'18.785</b> 23 194,6		<b>2'18.785</b> 12 193,9		2'19.196 11 <b>194,6</b>												
4	<b>81 M. GONZALEZ</b> Yamaha YZF-R3	ESP	<b>2'18.872</b> 24 192,8		2'19.921 12 192,1		<b>2'18.872</b> 12 <b>192,8</b>												
5	<b>22 N. KALININ</b> Kawasaki Ninja 400	UKR	<b>2'18.915</b> 23 197,4		2'18.967 12 195,6		<b>2'18.915</b> 11 <b>197,4</b>												
6	<b>17 K. MEUFFELS</b> KTM RC 390 R	NED	<b>2'18.927</b> 24 198,1		2'19.604 12 195,3		<b>2'18.927</b> 12 <b>198,1</b>												
7	<b>15 G. VAN STRAALEN</b> KTM RC 390 R	NED	<b>2'19.000</b> 24 192,1		2'19.779 12 191,8		<b>2'19.000</b> 12 <b>192,1</b>												
8	<b>25 A. VERDOIA</b> Yamaha YZF-R3	FRA	<b>2'19.112</b> 24 193,9		<b>2'19.112</b> 12 <b>193,9</b>		2'19.777 12 <b>193,9</b>												
9	<b>2 A. CARRASCO</b> Kawasaki Ninja 400	ESP	<b>2'19.138</b> 19 196,0		2'19.695 9 193,2		<b>2'19.138</b> 10 <b>196,0</b>												
10	<b>93 W. KHAN</b> Kawasaki Ninja 400	NED	<b>2'19.204</b> 23 192,5		2'19.505 12 <b>192,5</b>		<b>2'19.204</b> 11 190,1												
11	<b>14 E. DE LA VEGA</b> Kawasaki Ninja 400	FRA	<b>2'19.212</b> 24 193,2		2'19.432 12 192,8		<b>2'19.212</b> 12 <b>193,2</b>												
12	<b>71 T. EDWARDS</b> Kawasaki Ninja 400	AUS	<b>2'19.222</b> 24 196,3		<b>2'19.222</b> 12 194,6		2'19.807 12 <b>196,3</b>												
13	<b>8 M. PEREZ</b> Kawasaki Ninja 400	ESP	<b>2'19.238</b> 22 195,3		2'19.887 11 191,8		<b>2'19.238</b> 11 <b>195,3</b>												
14	<b>20 D. LOUREIRO</b> Kawasaki Ninja 400	RSA	<b>2'19.249</b> 21 198,5		2'19.755 11 <b>198,5</b>		<b>2'19.249</b> 10 197,4												
15	<b>69 M. HERRERA</b> Yamaha YZF-R3	ESP	<b>2'19.278</b> 23 193,9		2'19.701 11 188,8		<b>2'19.278</b> 12 <b>193,9</b>												
16	<b>21 B. SANCHEZ</b> Kawasaki Ninja 400	ESP	<b>2'19.317</b> 24 197,0		2'19.317 12 193,2		2'19.779 12 <b>197,0</b>												
17	<b>33 D. VALLE</b> Yamaha YZF-R3	ESP	<b>2'19.456</b> 24 192,8		2'20.184 12 <b>192,8</b>		<b>2'19.456</b> 12 192,5												
18	<b>19 L. BERNARDI</b> Yamaha YZF-R3	ITA	<b>2'19.709</b> 24 192,1		2'20.851 12 187,5		<b>2'19.709</b> 12 <b>192,1</b>												
19	<b>96 I. PRATNA</b> Yamaha YZF-R3	INA	<b>2'19.856</b> 23 193,9		2'20.008 11 192,1		<b>2'19.856</b> 12 <b>193,9</b>												
20	<b>41 J. JÄHNIG</b> KTM RC 390 R	GER	<b>2'20.017</b> 23 196,3		<b>2'20.017</b> 12 191,4		2'20.295 11 <b>196,3</b>												
21	<b>13 D. IOZZO</b> Honda CBR500R	RSA	<b>2'20.066</b> 22 189,1		2'20.785 10 <b>189,1</b>		<b>2'20.066</b> 12 188,4												
22	<b>99 P. GRASSIA</b> Yamaha YZF-R3	ITA	<b>2'20.091</b> 23 187,5		2'20.640 11 186,8		<b>2'20.091</b> 12 <b>187,5</b>												
23	<b>64 H. DE CANCELLIS</b> Yamaha YZF-R3	FRA	<b>2'20.289</b> 24 195,6		2'20.634 12 189,4		<b>2'20.289</b> 12 <b>195,6</b>												
24	<b>97 M. KAPPLER</b> KTM RC 390 R	GER	<b>2'20.301</b> 16 194,2		2'21.818 4 184,9		<b>2'20.301</b> 12 <b>194,2</b>												
25	<b>28 D. KOOPMAN</b> Yamaha YZF-R3	NED	<b>2'20.315</b> 23 191,1		2'20.539 11 188,1		<b>2'20.315</b> 12 <b>191,1</b>												

08/06/2018

These data/results cannot be reproduced, stored and/or transmitted in whole or in part by any manner of electronic, mechanical, photocopying, recording, broadcasting or otherwise now known or herein after developed without the previous express consent by the copyright owner, except for reproduction in daily press and regular printed publications on sale to the public within 60 days of the event related to those data/results and always provided that copyright symbol appears together as follows below.

© DORNA WSBK ORGANIZATION Srl 2018



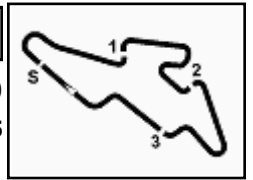

## ACERBIS Czech Round, 8 - 10 June 2018

### World Supersport 300 - Best Laps & Speeds

2 / 2

No.	Rider Bike	Nat	Best Lap		FP1		FP2							
			LL	SPD	LL	SPD	LL	SPD						
26	12 A. RUSMIPUTRO Yamaha YZF-R3	INA	2'20.595 23 191,8		2'21.486 11 189,1		2'20.595 12 191,8							
27	27 F. ROVELLI Kawasaki Ninja 400	ITA	2'20.744 11 195,3				2'20.744 11 195,3							
28	54 F. FULIGNI Yamaha YZF-R3	ITA	2'20.848 22 192,5		2'25.078 10 185,2		2'20.848 12 192,5							
29	79 T. ALONSO Yamaha YZF-R3	POR	2'21.444 20 194,6		2'22.713 12 194,6		2'21.444 8 190,1							
30	3 T. TOPARIS Kawasaki Ninja 400	AUS	2'21.547 22 194,6		2'22.792 11 191,8		2'21.547 11 194,6							
31	5 R. VOS KTM RC 390 R	NED	2'21.589 22 191,1		2'23.241 10 186,8		2'21.589 12 191,1							
32	30 D. BLIN Yamaha YZF-R3	POL	2'21.589 22 187,8		2'21.589 11 184,9		2'22.171 11 187,8							
33	44 S. LOCHOFF Yamaha YZF-R3	RSA	2'21.918 22 194,2		2'21.918 10 191,4		2'21.938 12 194,2							
34	78 J. FORAY Kawasaki Ninja 400	FRA	2'22.080 23 192,8		2'22.361 12 192,8		2'22.080 11 190,8							
35	7 N. SETTIMO Honda CBR500R	ITA	2'22.456 23 187,5		2'22.456 12 187,5		2'22.914 11 186,2							
36	73 V. SCHWARZ Yamaha YZF-R3	CZE	2'23.726 21 188,8		2'26.453 10 180,9		2'23.726 11 188,8							
37	58 T. FINOCCHIARO Honda CBR500R	GBR	2'24.331 22 185,5		2'24.433 11 184,9		2'24.331 11 185,5							
38	37 R. KUCERA Kawasaki Ninja 400	SVK	2'26.021 22 181,2		2'27.369 11 169,2		2'26.021 11 181,2							
39	32 A. PELIKANOVA Yamaha YZF-R3	CZE	2'27.517 19 179,1		2'28.242 9 178,2		2'27.517 10 179,1							

08/06/2018

These data/results cannot be reproduced, stored and/or transmitted in whole or in part by any manner of electronic, mechanical, photocopying, recording, broadcasting or otherwise now known or herein after developed without the previous express consent by the copyright owner, except for reproduction in daily press and regular printed publications on sale to the public within 60 days of the event related to those data/results and always provided that copyright symbol appears together as follows below.

© DORNA WSBK ORGANIZATION Srl 2018

