

ACERBIS Czech Round, 8 - 10 June 2018

World Supersport 300 - Free Practices & Superpole Combined Results

Automotodrom Brno 5.403 m

No.	Rider	Nat	Team	Bike	FPs	LL	Superpole	Gap	Time	Avg
1	55 G. HENDRA PRATAMA	INA	BIBLION YAMAHA MOTOXRACING	Yamaha YZF-R3	2'18.041	20	2'17.396		2'17.396	141,567
2	95 S. DEROUE	NED	Motoport Kawasaki	Kawasaki Ninja 400	2'18.400	21	2'17.704	0.308	2'17.704	141,251
3	2 A. CARRASCO	ESP	DS Junior Team	Kawasaki Ninja 400	2'19.138	19	2'17.991	0.595	2'17.991	140,957
4	93 W. KHAN	NED	Nutec - Benjan - Kawasaki	Kawasaki Ninja 400	2'19.204	23	2'18.356	0.960	2'18.356	140,585
5	81 M. GONZALEZ	ESP	Pertamina Almeria BCD Junior Team by MS	Yamaha YZF-R3	2'18.872	24	2'18.397	1.001	2'18.397	140,544
6	20 D. LOUREIRO	RSA	DS Junior Team	Kawasaki Ninja 400	2'19.249	21	2'18.420	1.024	2'18.420	140,520
7	22 N. KALININ	UKR	GP Project Team	Kawasaki Ninja 400	2'18.915	23	2'18.515	1.119	2'18.515	140,424
8	15 G. VAN STRAALLEN	NED	KTM Fortron Racing Team	KTM RC 390 R	2'19.000	24	2'18.550	1.154	2'18.550	140,388
9	17 K. MEUFFELS	NED	KTM Fortron Junior Team	KTM RC 390 R	2'18.927	24	2'18.689	1.293	2'18.689	140,248
10	41 J. JÄHNIG	GER	Freudenberg KTM Junior Team	KTM RC 390 R	2'20.017	23	2'18.746	1.350	2'18.746	140,190
11	43 L. GRUNWALD	GER	Freudenberg KTM WorldSSP Team	KTM RC 390 R	2'18.785	23	2'19.470	2.074	2'19.470	139,462
12	25 A. VERDOIA	FRA	Samurai-YART Racing	Yamaha YZF-R3	2'19.112	24	2'20.145	2.749	2'20.145	138,791
13	33 D. VALLE	ESP	BCD Yamaha MS Racing	Yamaha YZF-R3	2'19.456	24	2'18.806		2'18.806	140,129
14	8 M. PEREZ	ESP	Kawasaki ParkinGO Team	Kawasaki Ninja 400	2'19.238	22	2'18.911	0.105	2'18.911	140,023
15	21 B. SANCHEZ	ESP	ETG Racing	Kawasaki Ninja 400	2'19.317	24	2'18.972	0.166	2'18.972	139,962
16	99 P. GRASSIA	ITA	BIBLION YAMAHA MOTOXRACING	Yamaha YZF-R3	2'20.091	23	2'18.978	0.172	2'18.978	139,956
17	69 M. HERRERA	ESP	BCD Yamaha MS Racing	Yamaha YZF-R3	2'19.278	23	2'19.007	0.201	2'19.007	139,927
18	12 A. RUSMIPUTRO	INA	Pertamina Almeria BCD by MS Racing	Yamaha YZF-R3	2'20.595	23	2'19.067	0.261	2'19.067	139,866
19	14 E. DE LA VEGA	FRA	GP Project Team	Kawasaki Ninja 400	2'19.212	24	2'19.265	0.459	2'19.265	139,668
20	96 I. PRATNA	INA	TERRA E MOTO	Yamaha YZF-R3	2'19.856	23	2'19.276	0.470	2'19.276	139,657
21	71 T. EDWARDS	AUS	Nutec - Benjan - Kawasaki	Kawasaki Ninja 400	2'19.222	24	2'19.283	0.477	2'19.283	139,649
22	64 H. DE CANCELLIS	FRA	Team Toth - Yart	Yamaha YZF-R3	2'20.289	24	2'19.336	0.530	2'19.336	139,596
23	28 D. KOOPMAN	NED	GRT Yamaha WorldSSP300 Team	Yamaha YZF-R3	2'20.315	23	2'19.603	0.797	2'19.603	139,329
24	27 F. ROVELLI	ITA	Kawasaki ParkinGO Team	Kawasaki Ninja 400	2'20.744	11	2'19.821	1.015	2'19.821	139,112
25	3 T. TOPARIS	AUS	Motoport Kawasaki	Kawasaki Ninja 400	2'21.547	22	2'20.046	1.240	2'20.046	138,889
26	54 F. FULIGNI	ITA	GRT Yamaha WorldSSP300 Team	Yamaha YZF-R3	2'20.848	22	2'20.068	1.262	2'20.068	138,867
27	19 L. BERNARDI	ITA	Team Trasimeno	Yamaha YZF-R3	2'19.709	24	2'20.200	1.394	2'20.200	138,736
28	5 R. VOS	NED	KTM Fortron Racing Team	KTM RC 390 R	2'21.589	22	2'20.359	1.553	2'20.359	138,579
29	30 D. BLIN	POL	Team Toth - Yart	Yamaha YZF-R3	2'21.589	22	2'20.611	1.805	2'20.611	138,331
30	78 J. FORAY	FRA	ETG Racing	Kawasaki Ninja 400	2'22.080	23	2'20.650	1.844	2'20.650	138,292
31	79 T. ALONSO	POR	Samurai-YART Racing	Yamaha YZF-R3	2'21.444	20	2'20.775	1.969	2'20.775	138,169
32	7 N. SETTIMO	ITA	Scuderia Maranga Racing	Honda CBR500R	2'22.456	23	2'20.793	1.987	2'20.793	138,152
33	13 D. IOZZO	RSA	Racedays	Honda CBR500R	2'20.066	22	2'21.015	2.209	2'21.015	137,934
34	97 M. KAPPLER	GER	Freudenberg KTM WorldSSP Team	KTM RC 390 R	2'20.301	16	2'21.432	2.626	2'21.432	137,528
35	44 S. LOCHOFF	RSA	Samurai-YART Racing	Yamaha YZF-R3	2'21.918	22	2'21.962	3.156	2'21.962	137,014
36	58 T. FINOCCHIARO	GBR	Scuderia Maranga Racing	Honda CBR500R	2'24.331	22	2'22.109	3.303	2'22.109	136,872
37	37 R. KUCERA	SVK	Motoclub Balaz / KPA	Kawasaki Ninja 400	2'26.021	22	2'25.437	6.631	2'25.437	133,740
38	73 V. SCHWARZ	CZE	Motosport Schwarz Racing Team	Yamaha YZF-R3	2'23.726	21	2'25.712	6.906	2'25.712	133,488
39	32 A. PELIKANOVA	CZE	JRT Brno Circuit	Yamaha YZF-R3	2'27.517	19	2'26.885	8.079	2'26.885	132,422

09/06/2018

The results are provisional until the end of the time limit for protests and appeals and the completion of the technical checks.

These data/results cannot be reproduced, stored and/or transmitted in whole or in part by any manner of electronic, mechanical, photocopying, recording, broadcasting or otherwise now known or herein after developed without the previous express consent by the copyright owner, except for reproduction in daily press and regular printed publications on sale to the public within 60 days of the event related to those data/results and always provided that copyright symbol appears together as follows below.

© DORNA WSBK ORGANIZATION Srl 2018



Official Fuel Supplier



FKR PERUGIA TIMING

Official Tyre Supplier



Official Timekeeper

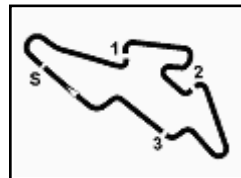

ACERBIS Czech Round, 8 - 10 June 2018

World Supersport 300 - Provisional Starting Grid

Automotodrom Brno 5.403 m

10 Laps x 5,403 km = 54,030 km

1	55 HENDRA PRATAMA G. Yamaha 2'17.396 SP2	2	95 DEROUÉ S. Kawasaki 2'17.704 SP2	3	2 CARRASCO A. Kawasaki 2'17.991 SP2
2	93 KHAN W. Kawasaki 2'18.356 SP2	4	81 GONZALEZ M. Yamaha 2'18.397 SP2	5	20 LOUREIRO D. Kawasaki 2'18.420 SP2
3	22 KALININ N. Kawasaki 2'18.515 SP2	6	15 VAN STRAALLEN G. KTM 2'18.550 SP2	7	17 MEUFFELS K. KTM 2'18.689 SP2
4	41 JÄHNIG J. KTM 2'18.746 SP2	8	43 GRUNWALD L. KTM 2'19.470 SP2	9	25 VERDOIA A. Yamaha 2'20.145 SP2
5	33 VALLE D. Yamaha 2'18.806 SP1	10	8 PEREZ M. Kawasaki 2'18.911 SP1	11	21 SANCHEZ B. Kawasaki 2'18.972 SP1
6	99 GRASSIA P. Yamaha 2'18.978 SP1	12	69 HERRERA M. Yamaha 2'19.007 SP1	13	12 RUSMIPUTRO A. Yamaha 2'19.067 SP1
7	14 DE LA VEGA E. Kawasaki 2'19.265 SP1	14	96 PRATNA I. Yamaha 2'19.276 SP1	14	71 EDWARDS T. Kawasaki 2'19.283 SP1
8	64 DE CANCELLIS H. Yamaha 2'19.336 SP1	15	28 KOOPMAN D. Yamaha 2'19.603 SP1	15	27 ROVELLI F. Kawasaki 2'19.821 SP1
9	3 TOPARIS T. Kawasaki 2'20.046 SP1	16	54 FULIGNI F. Yamaha 2'20.068 SP1	16	19 BERNARDI L. Yamaha 2'20.200 SP1
10	5 VOS R. KTM 2'20.359 SP1	17	30 BLIN D. Yamaha 2'20.611 SP1	17	78 FORAY J. Kawasaki 2'20.650 SP1
11	79 ALONSO T. Yamaha 2'20.775 SP1	18	7 SETTIMO N. Honda 2'20.793 SP1	18	13 IOZZO D. Honda 2'21.015 SP1
12	97 KAPPLER M. KTM 2'21.432 SP1	19	44 LOCHOFF S. Yamaha 2'21.962 SP1	19	58 FINOCCHIARO T. Honda 2'22.109 SP1
13	37 KUCERA R. Kawasaki 2'25.437 SP1	20	73 SCHWARZ V. Yamaha 2'25.712 SP1	20	32 PELIKANOVA A. Yamaha 2'26.885 SP1

09/06/2018 Jury President

These data/results cannot be reproduced, stored and/or transmitted in whole or in part by any manner of electronic, mechanical, photocopying, recording, broadcasting or otherwise now known or herein after developed without the previous express consent by the copyright owner, except for reproduction in daily press and regular printed publications on sale to the public within 60 days of the event related to those data/results and always provided that copyright symbol appears together as follows below.

© DORNA WSBK ORGANIZATION Srl 2018



Official Fuel Supplier



FKR PERUGIA TIMING

Official Tyre Supplier



Official Timekeeper

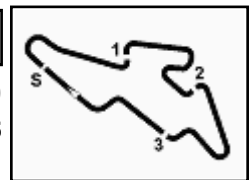

ACERBIS Czech Round, 8 - 10 June 2018

World Supersport 300 - Results Superpole 2

No.	Rider	Nat	Team	Bike	Time	Gap	Rel.	Laps	Speed	
									Avg	Max
1	55 G. HENDRA PRATAMA	INA	BIBLION YAMAHA MOTOXRACING	Yamaha YZF-R3	2'17.396			5	141,567	186,9
2	95 S. DEROUE	NED	Motoport Kawasaki	Kawasaki Ninja 400	2'17.704	0.308	0.308	6	141,251	191,8
3	2 A. CARRASCO	ESP	DS Junior Team	Kawasaki Ninja 400	2'17.991	0.595	0.287	3	140,957	186,5
4	93 W. KHAN	NED	Nutec - Benjan - Kawasaki	Kawasaki Ninja 400	2'18.356	0.960	0.365	6	140,585	184,9
5	81 M. GONZALEZ	ESP	Pertamina Almeria BCD Junior Team by MS	Yamaha YZF-R3	2'18.397	1.001	0.041	6	140,544	189,5
6	20 D. LOUREIRO	RSA	DS Junior Team	Kawasaki Ninja 400	2'18.420	1.024	0.023	5	140,520	189,5
7	22 N. KALININ	UKR	GP Project Team	Kawasaki Ninja 400	2'18.515	1.119	0.095	6	140,424	189,1
8	15 G. VAN STRAALEN	NED	KTM Fortron Racing Team	KTM RC 390 R	2'18.550	1.154	0.035	6	140,388	186,9
9	17 K. MEUFFELS	NED	KTM Fortron Junior Team	KTM RC 390 R	2'18.689	1.293	0.139	6	140,248	188,2
10	41 J. JÄHNIG	GER	Freudenberg KTM Junior Team	KTM RC 390 R	2'18.746	1.350	0.057	6	140,190	194,6
11	43 L. GRUNWALD	GER	Freudenberg KTM WorldSSP Team	KTM RC 390 R	2'19.470	2.074	0.724	6	139,462	185,9
12	25 A. VERDOÏA	FRA	Samurai-YART Racing	Yamaha YZF-R3	2'20.145	2.749	0.675	5	138,791	187,5

AIR	Humidity:	58%	Temp:	24°C
TRACK	Condition:	Dry	Temp:	36°C

09/06/2018 Start 11:55 End 12:12 The results are provisional until the end of the time limit for protests and appeals and the completion of the technical checks.

These data/results cannot be reproduced, stored and/or transmitted in whole or in part by any manner of electronic, mechanical, photocopying, recording, broadcasting or otherwise now known or herein after developed without the previous express consent by the copyright owner, except for reproduction in daily press and regular printed publications on sale to the public within 60 days of the event related to those data/results and always provided that copyright symbol appears together as follows below.

© DORNA WSBK ORGANIZATION Srl 2018



Official Fuel Supplier



PIRELLI PERUGIA TIMING

Official Tyre Supplier



Official Timekeeper

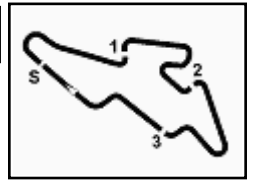

ACERBIS Czech Round, 8 - 10 June 2018
World Supersport 300 - Results Superpole 2

Session Highlights

Local Time	No. Rider	Description
11.55.00		Start
12.06.46	2 A. CARRASCO	Technical Problem - Turn 12
12.12.19		End Of Session

Fastest Laps Sequence

No.	Rider	Nat	Team	Bike	Local Time	Time	Gap	Avg
2	A. CARRASCO	ESP	DS Junior Team	Kawasaki Ninja 400	11:59'51.907	2'18.894		140,041
55	G. HENDRA PRATAMA	INA	BIBLION YAMAHA MOTOXRACING	Yamaha YZF-R3	12:00'23.236	2'18.250	-0.644	140,693
2	A. CARRASCO	ESP	DS Junior Team	Kawasaki Ninja 400	12:04'28.596	2'17.991	-0.259	140,957
55	G. HENDRA PRATAMA	INA	BIBLION YAMAHA MOTOXRACING	Yamaha YZF-R3	12:05'03.753	2'17.396	-0.595	141,567

09/06/2018 Start End The results are provisional until the end of the time limit for protests and appeals
11:55 12:12 and the completion of the technical checks.

These data/results cannot be reproduced, stored and/or transmitted in whole or in part by any manner of electronic, mechanical, photocopying, recording, broadcasting or otherwise now known or herein after developed without the previous express consent by the copyright owner, except for reproduction in daily press and regular printed publications on sale to the public within 60 days of the event related to those data/results and always provided that copyright symbol appears together as follows below.

© DORNA WSBK ORGANIZATION Srl 2018



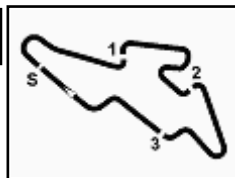

ACERBIS Czech Round, 8 - 10 June 2018

World Supersport 300 - Best Sectors & Speed Superpole 2

Automotodrom Brno 5.403 m

BEST LAP			
1	55 G. HENDRA PRATAMA	Yamaha YZF-R3	2'17.396
2	95 S. DEROUE	Kawasaki Ninja 400	2'17.704
3	2 A. CARRASCO	Kawasaki Ninja 400	2'17.991
4	93 W. KHAN	Kawasaki Ninja 400	2'18.356
5	81 M. GONZALEZ	Yamaha YZF-R3	2'18.397
6	20 D. LOUREIRO	Kawasaki Ninja 400	2'18.420
7	22 N. KALININ	Kawasaki Ninja 400	2'18.515
8	15 G. VAN STRAALEN	KTM RC 390 R	2'18.550
9	17 K. MEUFFELS	KTM RC 390 R	2'18.689
10	41 J. JÄHNIG	KTM RC 390 R	2'18.746
11	43 L. GRUNWALD	KTM RC 390 R	2'19.470
12	25 A. VERDOÍA	Yamaha YZF-R3	2'20.145

SPEED			
1	41 J. JÄHNIG	KTM RC 390 R	194,6
2	95 S. DEROUE	Kawasaki Ninja 400	191,8
3	81 M. GONZALEZ	Yamaha YZF-R3	189,5
4	20 D. LOUREIRO	Kawasaki Ninja 400	189,5
5	22 N. KALININ	Kawasaki Ninja 400	189,1
6	17 K. MEUFFELS	KTM RC 390 R	188,2
7	25 A. VERDOÍA	Yamaha YZF-R3	187,5
8	15 G. VAN STRAALEN	KTM RC 390 R	186,9
9	55 G. HENDRA PRATAMA	Yamaha YZF-R3	186,9
10	2 A. CARRASCO	Kawasaki Ninja 400	186,5
11	43 L. GRUNWALD	KTM RC 390 R	185,9
12	93 W. KHAN	Kawasaki Ninja 400	184,9

SEG. 1		SEG. 2		SEG. 3		SEG. 4		
1	95 S. DEROUE	36.532	1	55 G. HENDRA PRATAMA	39.231	1	95 S. DEROUE	24.159
2	55 G. HENDRA PRATAMA	36.627	2	93 W. KHAN	39.436	2	95 S. DEROUE	24.262
3	15 G. VAN STRAALEN	36.704	3	2 A. CARRASCO	39.497	3	17 K. MEUFFELS	24.307
4	2 A. CARRASCO	36.734	4	81 M. GONZALEZ	39.525	4	41 J. JÄHNIG	24.308
5	20 D. LOUREIRO	36.754	5	95 S. DEROUE	39.536	5	2 A. CARRASCO	24.343
6	93 W. KHAN	36.770	6	20 D. LOUREIRO	39.637	6	22 N. KALININ	24.358
7	41 J. JÄHNIG	36.816	7	22 N. KALININ	39.680	7	81 M. GONZALEZ	24.395
8	81 M. GONZALEZ	36.842	8	15 G. VAN STRAALEN	39.795	8	15 G. VAN STRAALEN	24.404
9	22 N. KALININ	36.880	9	43 L. GRUNWALD	39.823	9	93 W. KHAN	24.444
10	17 K. MEUFFELS	36.910	10	25 A. VERDOÍA	39.947	10	20 D. LOUREIRO	24.452
11	25 A. VERDOÍA	37.255	11	17 K. MEUFFELS	39.966	11	43 L. GRUNWALD	24.622
12	43 L. GRUNWALD	37.260	12	41 J. JÄHNIG	40.052	12	25 A. VERDOÍA	24.800

09/06/2018

These data/results cannot be reproduced, stored and/or transmitted in whole or in part by any manner of electronic, mechanical, photocopying, recording, broadcasting or otherwise now known or herein after developed without the previous express consent by the copyright owner, except for reproduction in daily press and regular printed publications on sale to the public within 60 days of the event related to those data/results and always provided that copyright symbol appears together as follows below.

© DORNA WSBK ORGANIZATION Srl 2018



Official Fuel Supplier



Official Tyre Supplier



Official Timekeeper

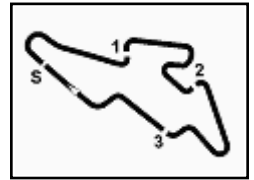

Automotodrom Brno 5.403 m

ACERBIS Czech Round, 8 - 10 June 2018

World Supersport 300 - Ideal Times Superpole 2

No.	Rider	Nat	Bike	Seg. 1	Seg. 2	Seg. 3	Seg. 4	Ideal Time		Diff.	
				Diff. 1	Diff. 2	Diff. 3	Diff. 4	Best Lap	Pos.		
1	55 G. HENDRA PRATAMA	INA	Yamaha YZF-R3	36.627	39.231	37.231	24.307	2'17.396	2'17.396	1	
2	95 S. DEROUE	NED	Kawasaki Ninja 400	36.532	39.536	37.298 0.054	24.159 0.125	2'17.525	2'17.704	2	0.179
3	2 A. CARRASCO	ESP	Kawasaki Ninja 400	36.734	39.497	37.397 0.055	24.308	2'17.936	2'17.991	3	0.055
4	93 W. KHAN	NED	Kawasaki Ninja 400	36.770 0.194	39.436	37.504	24.452	2'18.162	2'18.356	4	0.194
5	81 M. GONZALEZ	ESP	Yamaha YZF-R3	36.842 0.213	39.525	37.413	24.404	2'18.184	2'18.397	5	0.213
6	22 N. KALININ	UKR	Kawasaki Ninja 400	36.880 0.059	39.680	37.404 0.134	24.358	2'18.322	2'18.515	7	0.193
7	20 D. LOUREIRO	RSA	Kawasaki Ninja 400	36.754 0.071	39.637	37.563	24.395	2'18.349	2'18.420	6	0.071
8	15 G. VAN STRAALEN	NED	KTM RC 390 R	36.704	39.795	37.503	24.444 0.104	2'18.446	2'18.550	8	0.104
9	41 J. JÄHNIG	GER	KTM RC 390 R	36.816 0.233	40.052	37.383	24.262	2'18.513	2'18.746	10	0.233
10	17 K. MEUFFELS	NED	KTM RC 390 R	36.910 0.033	39.966	37.377	24.343 0.060	2'18.596	2'18.689	9	0.093
11	43 L. GRUNWALD	GER	KTM RC 390 R	37.260	39.823	37.765	24.622	2'19.470	2'19.470	11	
12	25 A. VERDOÏA	FRA	Yamaha YZF-R3	37.255 0.258	39.947	37.858	24.800 0.027	2'19.860	2'20.145	12	0.285
Overall Ideal Time				36.532	39.231	37.231	24.159	2'17.153			

09/06/2018

These data/results cannot be reproduced, stored and/or transmitted in whole or in part by any manner of electronic, mechanical, photocopying, recording, broadcasting or otherwise now known or herein after developed without the previous express consent by the copyright owner, except for reproduction in daily press and regular printed publications on sale to the public within 60 days of the event related to those data/results and always provided that copyright symbol appears together as follows below.

© DORNA WSBK ORGANIZATION Srl 2018



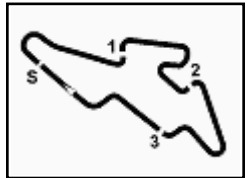

ACERBIS Czech Round, 8 - 10 June 2018
World Supersport 300 - Chronological Analysis Superpole 2

1° 55 G. HENDRA PRATAMA (2'17.396)							
Lap	Seg.1	Seg.2	Seg.3	Seg.4	Lap Time	km/h	Local Time
1		44.487	43.869	30.789			11:58'04.986
2	37.042	39.530	37.335	24.343	2'18.250	181,8	12:00'23.236
3	36.698	40.143	40.917	25.363	2'23.121	184,6	12:02'46.357
4	36.627	39.231	37.231	24.307	2'17.396	186,2	12:05'03.753
5	39.615	40.053	38.785	40.375	2'38.828P	186,9	12:07'42.581
6	1'59.743	40.697	38.459	25.311	3'44.210P		12:11'26.791

2° 95 S. DEROUÉ (2'17.704)							
Lap	Seg.1	Seg.2	Seg.3	Seg.4	Lap Time	km/h	Local Time
1		40.655	38.467	24.763			11:57'42.503
2	37.165	39.964	37.687	24.434	2'19.250	182,4	12:00'01.753
3	36.859	39.797	37.482	24.406	2'18.544	187,5	12:02'20.297
4	37.001	41.057	38.226	24.702	2'20.986	188,5	12:04'41.283
5	36.722	39.617	37.298	24.159	2'17.796	188,2	12:06'59.079
6	37.208	40.960	40.188	24.594	2'22.950	191,8	12:09'22.029
7	36.532	39.536	37.352	24.284	2'17.704	188,5	12:11'39.733

3° 2 A. CARRASCO (2'17.991)							
Lap	Seg.1	Seg.2	Seg.3	Seg.4	Lap Time	km/h	Local Time
1		41.054	38.049	24.558			11:57'33.013
2	37.062	39.829	37.538	24.465	2'18.894	184,0	11:59'51.907
3	36.901	39.769	37.397	24.631	2'18.698	185,2	12:02'10.605
4	36.734	39.497	37.452	24.308	2'17.991	185,9	12:04'28.596

4° 93 W. KHAN (2'18.356)							
Lap	Seg.1	Seg.2	Seg.3	Seg.4	Lap Time	km/h	Local Time
1		40.408	38.523	24.762			11:57'43.759
2	37.296	39.522	37.906	24.617	2'19.341	181,5	12:00'03.100
3	36.964	39.436	37.504	24.452	2'18.356	184,3	12:02'21.456
4	36.973	39.457	37.781	24.551	2'18.762	184,9	12:04'40.218
5	36.997	39.489	37.641	24.562	2'18.689	183,4	12:06'58.907
6	36.770	39.440	37.811	24.750	2'18.771	184,6	12:09'17.678
7	37.320	39.675	38.086	24.726	2'19.807	181,2	12:11'37.485

5° 81 M. GONZALEZ (2'18.397)							
Lap	Seg.1	Seg.2	Seg.3	Seg.4	Lap Time	km/h	Local Time
1		44.885	40.623	30.901			11:58'02.445
2	37.102	40.419	39.355	24.789	2'21.665	185,9	12:00'24.110
3	36.842	39.811	37.960	25.011	2'19.624	187,2	12:02'43.734
4	38.021	40.857	37.549	24.538	2'20.965	178,8	12:05'04.699
5	36.952	39.799	39.679	30.730	2'27.160	186,2	12:07'31.859
6	37.164	40.090	39.218	25.601	2'22.073	189,5	12:09'53.932
7	37.055	39.525	37.413	24.404	2'18.397	186,2	12:12'12.329

6° 20 D. LOUREIRO (2'18.420)							
Lap	Seg.1	Seg.2	Seg.3	Seg.4	Lap Time	km/h	Local Time
1		40.372	38.044	24.767			11:59'58.750
2	36.931	39.908	37.674	24.535	2'19.048	187,5	12:02'17.798
3	36.825	39.637	37.563	24.395	2'18.420	188,8	12:04'36.218
4	36.754	39.916	38.321	26.879	2'21.870	189,5	12:06'58.088
5	38.394	40.464	39.365	24.719	2'22.942	183,1	12:09'21.030
6	36.936	40.420	37.871	25.337	2'20.564	187,2	12:11'41.594

7° 22 N. KALININ (2'18.515)							
Lap	Seg.1	Seg.2	Seg.3	Seg.4	Lap Time	km/h	Local Time
1		45.064	41.486	28.337			11:58'01.754
2	37.561	40.534	39.094	24.904	2'22.093	183,1	12:00'23.847
3	36.880	39.915	39.499	24.868	2'21.162	185,9	12:02'45.009
4	36.958	39.840	37.404	24.496	2'18.698	189,1	12:05'03.707
5	38.383	40.146	39.896	29.597	2'28.022	188,5	12:07'31.729
6	37.452	40.476	38.955	25.043	2'21.926	188,2	12:09'53.655

7	36.939	39.680	37.538	24.358	2'18.515	188,2	12:12'12.170
---	--------	---------------	--------	---------------	-----------------	-------	--------------

8° 15 G. VAN STRAALEN (2'18.550)							
Lap	Seg.1	Seg.2	Seg.3	Seg.4	Lap Time	km/h	Local Time
1		41.216	38.098	24.656			11:57'35.959
2	37.288	40.087	37.741	24.444	2'19.560	181,5	11:59'55.519
3	37.012	39.996	37.637	24.583	2'19.228	184,9	12:02'14.747
4	37.483	39.880	37.954	24.569	2'19.886	184,3	12:04'34.633
5	37.265	41.260	38.346	26.653	2'23.524	182,1	12:06'58.157
6	38.553	40.931	39.524	25.185	2'24.193	180,6	12:09'22.350
7	36.704	39.795	37.503	24.548	2'18.550	186,9	12:11'40.900

9° 17 K. MEUFFELS (2'18.689)							
Lap	Seg.1	Seg.2	Seg.3	Seg.4	Lap Time	km/h	Local Time
1		41.175	38.117	24.469			11:57'33.720
2	37.063	40.295	37.644	24.386	2'19.388	184,0	11:59'53.108
3	36.927	40.238	37.485	24.343	2'18.993	186,9	12:02'12.101
4	38.965	40.916	38.474	24.816	2'23.171	185,6	12:04'35.272
5	36.910	40.339	37.564	24.588	2'19.401	188,2	12:06'54.673
6	37.061	40.248	37.500	24.466	2'19.275	184,3	12:09'13.948
7	36.943	39.966	37.377	24.403	2'18.689	184,3	12:11'32.637

10° 41 J. JÄHNIG (2'18.746)							
Lap	Seg.1	Seg.2	Seg.3	Seg.4	Lap Time	km/h	Local Time
1		43.597	43.625	29.705			11:58'03.110
2	37.006	40.327	37.528	24.465	2'19.326	188,2	12:00'22.436
3	37.013	40.395	39.809	25.555	2'22.772	186,5	12:02'45.208
4	37.049	40.052	37.383	24.262	2'18.746	193,2	12:05'03.954
5	36.816	40.295	41.811	28.378	2'27.300	194,6	12:07'31.254
6	37.416	40.282	38.322	24.639	2'20.659	185,6	12:09'51.913
7	37.416	40.177	37.756	24.576	2'19.925	185,6	12:12'11.838

11° 43 L. GRUNWALD (2'19.470)							
Lap	Seg.1	Seg.2	Seg.3	Seg.4	Lap Time	km/h	Local Time
1		44.664	40.448	28.833			11:58'00.408
2	37.613	40.100	37.920	24.660	2'20.293	181,5	12:00'20.701
3	37.769	41.816	38.798	24.776	2'23.159	183,7	12:02'43.860
4	37.260	39.823	37.765	24.622	2'19.470	185,9	12:05'03.330
5	37.604	40.338	39.892	26.532	2'24.366	181,8	12:07'27.696
6	37.343	41.562	39.475	26.357	2'24.737	183,1	12:09'52.433
7	37.286	39.950	37.899	24.630	2'19.765	184,9	12:12'12.198

12° 25 A. VERDOÍA (2'20.145)							
Lap	Seg.1	Seg.2	Seg.3	Seg.4	Lap Time	km/h	Local Time
1		42.094	40.063	30.508			11:58'02.218
2	37.559	40.506	38.424	25.128	2'21.617	180,6	12:00'23.835
3	37.284	40.088	38.084	24.800	2'20.256	181,2	12:02'44.091
4	37.513	39.947	37.858	24.827	2'20.145	185,6	12:05'04.236
5	37.255	40.197	39.438	42.067	2'38.957P	187,5	12:07'43.193
6	1'24.764	40.380	38.110	25.360	3'08.614P		12:10'51.807

09/06/2018

P = Pits In/Out - C = Lap Time Cancelled

These data/results cannot be reproduced, stored and/or transmitted in whole or in part by any manner of electronic, mechanical, photocopying, recording, broadcasting or otherwise now known or herein after developed without the previous express consent by the copyright owner, except for reproduction in daily press and regular printed publications on sale to the public within 60 days of the event related to those data/results and always provided that copyright symbol appears together as follows below.

© DORNA WSBK ORGANIZATION Srl 2018



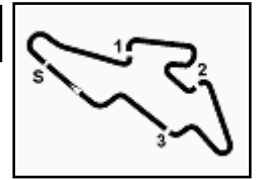

Automotodrom Brno 5.403 m

ACERBIS Czech Round, 8 - 10 June 2018
World Supersport 300 - Weather Report Superpole 2
 Session started 11:55 - Session ended 12:12

Air Temperature

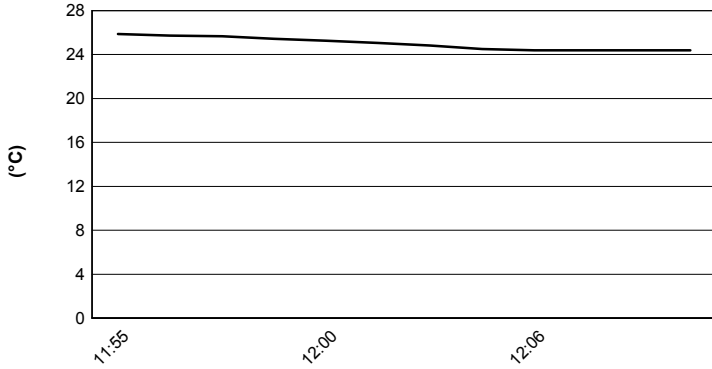

Track Temperature

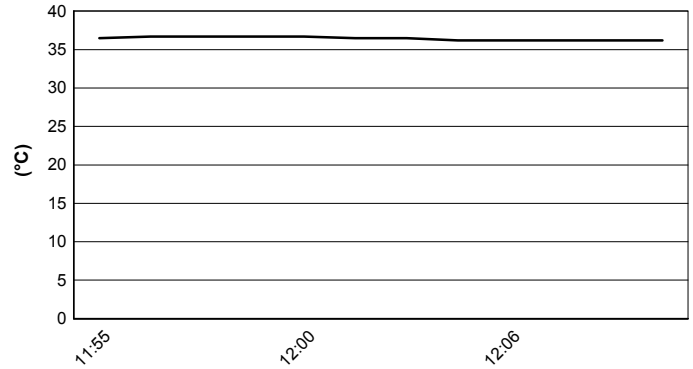

Air Pressure

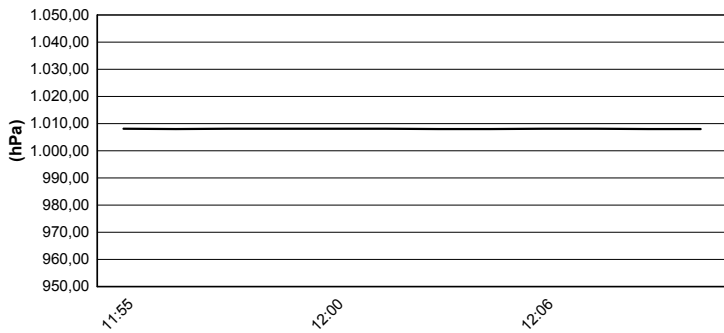

Humidity

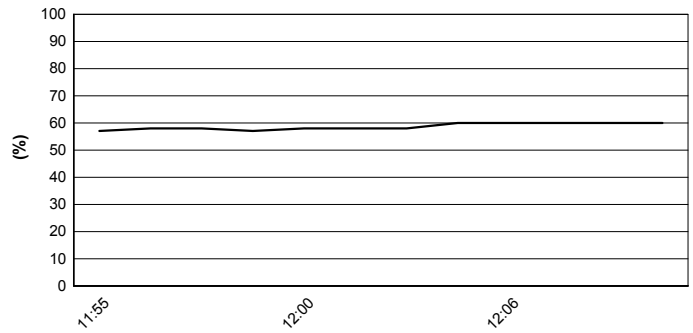

Wind Speed

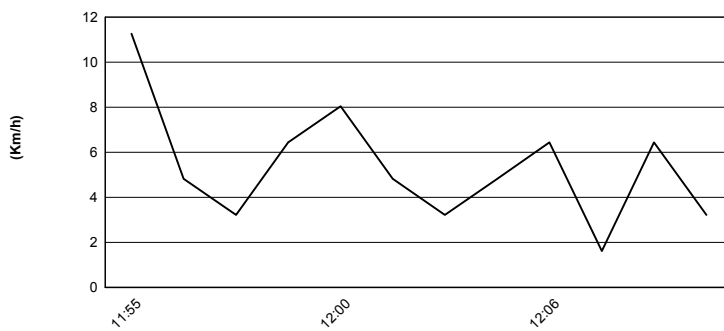

Wind Direction

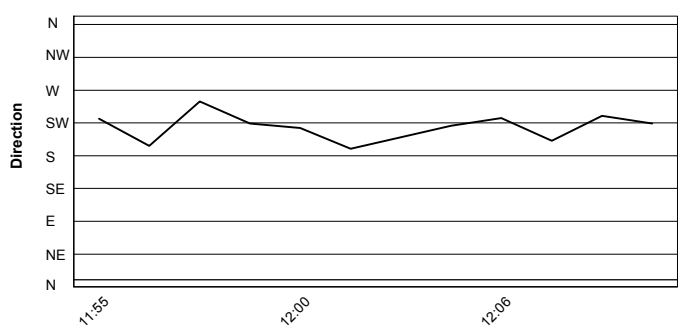

09/06/2018

These data/results cannot be reproduced, stored and/or transmitted in whole or in part by any manner of electronic, mechanical, photocopying, recording, broadcasting or otherwise now known or herein after developed without the previous express consent by the copyright owner, except for reproduction in daily press and regular printed publications on sale to the public within 60 days of the event related to those data/results and always provided that copyright symbol appears together as follows below.

© DORNA WSBK ORGANIZATION Srl 2018



Official Fuel Supplier



FICR PERUGIA TIMING

Official Tyre Supplier



Official Timekeeper

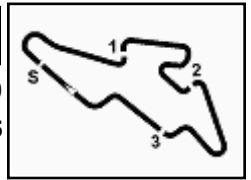

Automotodrom Brno 5.403 m

ACERBIS Czech Round, 8 - 10 June 2018

World Supersport 300 - TISSOT Superpole Award

	Points	Points From First	Points From Previous	April 15 ARAGÓN	April 22 ASSEN	May 13 IMOLA	May 27 DONINGTON PARK	June 10 BRNO	July 8 MISANO	September 16 PORTIMÃO	September 30 MAGNY COURS									
1 CARRASCO Ana (ESP)	95			13	16	25	25	16												
2 DEROUE Scott (NED)	75	20		20	9	20	6	20												
3 PEREZ Mika (ESP)	68	27	7	25	25		16	2												
4 MEUFFELS Koen (NED)	58	37	10	11	20		20	7												
5 HENDRA PRATAMA Galang (INA)	47	48	11	5	6	6	5	25												
6 LOUREIRO Dorren (RSA)	44	51	3	16	10		8	10												
7 SANCHEZ Borja (ESP)	39	56	5	9	8	11	10	1												
8 SCHOTMAN Robert (NED)	37	58	2	10	11	16														
9 JÄHNIG Jan-Ole (GER)	28	67	9			9	13	6												
10 VAN STRAALEN Glenn (NED)	27	68	1	4	13	2		8												
11 KHAN Walid (NED)	26	69	1	2	2		9	13												
12 GRUNWALD Luca (GER)	23	72	3	8	7	1	2	5												
13 GONZALEZ Manuel (ESP)	22	73	1	3		8		11												
14 KALININ Nick (UKR)	20	75	2	1	5	5		9												
15 DE LA VEGA Enzo (FRA)	18	77	2			7	11													
16 VALLE Daniel (ESP)	16	79	2		3	3	7	3												
17 BASTIANELLI Manuel (ITA)	13	82	3			13														
18 SABATUCCI Kevin (ITA)	10	85	3			10														
19 EDWARDS Tom (AUS)	10	85	0	6	1		3													
20 VERDÓIA Andy (FRA)	8	87	2				4	4												
21 ROVELLI Filippo (ITA)	7	88	1	7																
22 RUSMIPUTRO Ali Adriansyah (INA)	4	91	3			4														
23 HERRERA Maria (ESP)	4	91	0		4															
24 PRATNA Immanuel Putra (INA)	1	94	3				1													

09/06/2018

These data/results cannot be reproduced, stored and/or transmitted in whole or in part by any manner of electronic, mechanical, photocopying, recording, broadcasting or otherwise now known or herein after developed without the previous express consent by the copyright owner, except for reproduction in daily press and regular printed publications on sale to the public within 60 days of the event related to those data/results and always provided that copyright symbol appears together as follows below.

© DORNA WSBK ORGANIZATION Srl 2018



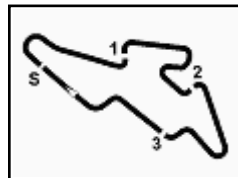

Automotodrom Brno 5.403 m

ACERBIS Czech Round, 8 - 10 June 2018

World Supersport 300 - Superpole Ranking

	2017	2018
01 Motorland Aragon	Deroue (Ned) Kaw 2'12.712 (137,7 Km/h)	Perez (Esp) Kaw 2'07.938 (142,9 Km/h)
02 TT Circuit Assen	Sanchez (Esp) Yam 1'53.814 (143,7 Km/h)	Perez (Esp) Kaw 1'50.165 (148,4 Km/h)
03 Autodromo Internazionale Enzo e Dino	Perez (Esp) Hon 2'10.115 (136,6 Km/h)	Carrasco (Esp) Kaw 2'07.076 (139,8 Km/h)
04 Donington Park	Coppola (Ita) Yam 1'46.150 (136,4 Km/h)	Carrasco (Esp) Kaw 1'42.758 (140,9 Km/h)
05 Automotodrom Brno		Hendra Pratama (Ina) Yam 2'17.396 (141,6 Km/h)
06 Misano World Circuit "Marco Simoncelli"	Perez (Esp) Hon 1'52.490 (135,2 Km/h)	
07 Autódromo Internacional do Algarve	Coppola (Ita) Yam 2'00.128 (137,6 Km/h)	
08 Magny-Cours	Muel (Fra) Yam 2'16.866 (116,0 Km/h)	

2018

- 2 M. Perez
- 2 A. Carrasco
- 1 **G. Hendra Pratama**

ALL TIMES

- 4 M. Perez
- 3 A. Coppola
- 2 A. Carrasco
- 1 S. Deroue
- 1 B. Sanchez
- 1 M. Garcia
- 1 **G. Hendra Pratam**
- 1 A. Muel

09/06/2018

These data/results cannot be reproduced, stored and/or transmitted in whole or in part by any manner of electronic, mechanical, photocopying, recording, broadcasting or otherwise now known or herein after developed without the previous express consent by the copyright owner, except for reproduction in daily press and regular printed publications on sale to the public within 60 days of the event related to those data/results and always provided that copyright symbol appears together as follows below.

© DORNA WSBK ORGANIZATION Srl 2018



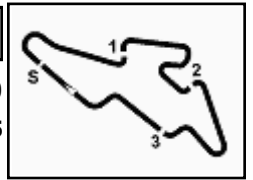

ACERBIS Czech Round, 8 - 10 June 2018

World Supersport 300 - Best Laps & Speeds

No.	Rider Bike	Nat	Best Lap		FP1		FP2		QP1		QP2	
			LL	SPD	LL	SPD	LL	SPD	LL	SPD	LL	SPD
1	55 G. HENDRA PRATAMA Yamaha YZF-R3	INA	2'17.396 25 193,2		2'18.041 12 192,8		2'18.312 8 193,2				2'17.396 5 186,8	
2	95 S. DEROUE Kawasaki Ninja 400	NED	2'17.704 27 195,6		2'19.353 11 194,9		2'18.400 10 195,6				2'17.704 6 191,8	
3	2 A. CARRASCO Kawasaki Ninja 400	ESP	2'17.991 22 196,0		2'19.695 9 193,2		2'19.138 10 196,0				2'17.991 3 186,5	
4	20 D. LOUREIRO Kawasaki Ninja 400	RSA	2'18.295 31 198,5		2'19.755 11 198,5		2'19.249 10 197,4		2'18.295 5 196,3		2'18.420 5 189,4	
5	93 W. KHAN Kawasaki Ninja 400	NED	2'18.356 29 192,5		2'19.505 12 192,5		2'19.204 11 190,1				2'18.356 6 184,9	
6	81 M. GONZALEZ Yamaha YZF-R3	ESP	2'18.397 30 192,8		2'19.921 12 192,1		2'18.872 12 192,8				2'18.397 6 189,4	
7	22 N. KALININ Kawasaki Ninja 400	UKR	2'18.515 29 197,4		2'18.967 12 195,6		2'18.915 11 197,4				2'18.515 6 189,1	
8	15 G. VAN STRAALEN KTM RC 390 R	NED	2'18.550 30 192,1		2'19.779 12 191,8		2'19.000 12 192,1				2'18.550 6 186,8	
9	41 J. JÄHNIG KTM RC 390 R	GER	2'18.648 35 196,3		2'20.017 12 191,4		2'20.295 11 196,3		2'18.648 6 194,2		2'18.746 6 194,6	
10	17 K. MEUFFELS KTM RC 390 R	NED	2'18.689 30 198,1		2'19.604 12 195,3		2'18.927 12 198,1				2'18.689 6 188,1	
11	43 L. GRUNWALD KTM RC 390 R	GER	2'18.785 29 194,6		2'18.785 12 193,9		2'19.196 11 194,6				2'19.470 6 185,8	
12	33 D. VALLE Yamaha YZF-R3	ESP	2'18.806 30 192,8		2'20.184 12 192,8		2'19.456 12 192,5		2'18.806 6 190,1			
13	8 M. PEREZ Kawasaki Ninja 400	ESP	2'18.911 27 195,3		2'19.887 11 191,8		2'19.238 11 195,3		2'18.911 5 193,5			
14	21 B. SANCHEZ Kawasaki Ninja 400	ESP	2'18.972 30 197,0		2'19.317 12 193,2		2'19.779 12 197,0		2'18.972 6 194,2			
15	99 P. GRASSIA Yamaha YZF-R3	ITA	2'18.978 28 187,5		2'20.640 11 186,8		2'20.091 12 187,5		2'18.978 5 186,5			
16	69 M. HERRERA Yamaha YZF-R3	ESP	2'19.007 29 193,9		2'19.701 11 188,8		2'19.278 12 193,9		2'19.007 6 188,8			
17	12 A. RUSMIPUTRO Yamaha YZF-R3	INA	2'19.067 29 195,6		2'21.486 11 189,1		2'20.595 12 191,8		2'19.067 6 195,6			
18	25 A. VERDOÍA Yamaha YZF-R3	FRA	2'19.112 29 193,9		2'19.112 12 193,9		2'19.777 12 193,9				2'20.145 5 187,5	
19	14 E. DE LA VEGA Kawasaki Ninja 400	FRA	2'19.212 27 193,2		2'19.432 12 192,8		2'19.212 12 193,2		2'19.265 3 183,0			
20	71 T. EDWARDS Kawasaki Ninja 400	AUS	2'19.222 30 196,3		2'19.222 12 194,6		2'19.807 12 196,3		2'19.283 6 191,8			
21	96 I. PRATNA Yamaha YZF-R3	INA	2'19.276 29 193,9		2'20.008 11 192,1		2'19.856 12 193,9		2'19.276 6 191,8			
22	64 H. DE CANCELLIS Yamaha YZF-R3	FRA	2'19.336 30 195,6		2'20.634 12 189,4		2'20.289 12 195,6		2'19.336 6 191,1			
23	28 D. KOOPMAN Yamaha YZF-R3	NED	2'19.603 29 191,1		2'20.539 11 188,1		2'20.315 12 191,1		2'19.603 6 189,1			
24	19 L. BERNARDI Yamaha YZF-R3	ITA	2'19.709 30 192,1		2'20.851 12 187,5		2'19.709 12 192,1		2'20.200 6 188,1			
25	27 F. ROVELLI Kawasaki Ninja 400	ITA	2'19.821 17 195,3				2'20.744 11 195,3		2'19.821 6 191,1			

09/06/2018

These data/results cannot be reproduced, stored and/or transmitted in whole or in part by any manner of electronic, mechanical, photocopying, recording, broadcasting or otherwise now known or herein after developed without the previous express consent by the copyright owner, except for reproduction in daily press and regular printed publications on sale to the public within 60 days of the event related to those data/results and always provided that copyright symbol appears together as follows below.

© DORNA WSBK ORGANIZATION Srl 2018



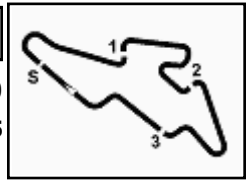

ACERBIS Czech Round, 8 - 10 June 2018

World Supersport 300 - Best Laps & Speeds

No.	Rider Bike	Nat	Best Lap		FP1		FP2		QP1		QP2								
			LL	SPD	LL	SPD	LL	SPD	LL	SPD	LL	SPD							
26	3 T. TOPARIS Kawasaki Ninja 400	AUS	2'20.046		2'22.792		2'21.547		2'20.046										
			28	195,6	11	191,8	11	194,6	6	195,6									
27	13 D. IOZZO Honda CBR500R	RSA	2'20.066		2'20.785		2'20.066		2'21.015										
			27	189,1	10	189,1	12	188,4	5	186,2									
28	54 F. FULIGNI Yamaha YZF-R3	ITA	2'20.068		2'25.078		2'20.848		2'20.068										
			28	193,5	10	185,2	12	192,5	6	193,5									
29	97 M. KAPPLER KTM RC 390 R	GER	2'20.301		2'21.818		2'20.301		2'21.432										
			22	194,2	4	184,9	12	194,2	6	191,1									
30	5 R. VOS KTM RC 390 R	NED	2'20.359		2'23.241		2'21.589		2'20.359										
			28	191,8	10	186,8	12	191,1	6	191,8									
31	30 D. BLIN Yamaha YZF-R3	POL	2'20.611		2'21.589		2'22.171		2'20.611										
			28	188,8	11	184,9	11	187,8	6	188,8									
32	78 J. FORAY Kawasaki Ninja 400	FRA	2'20.650		2'22.361		2'22.080		2'20.650										
			29	194,9	12	192,8	11	190,8	6	194,9									
33	79 T. ALONSO Yamaha YZF-R3	POR	2'20.775		2'22.713		2'21.444		2'20.775										
			26	194,6	12	194,6	8	190,1	6	190,1									
34	7 N. SETTIMO Honda CBR500R	ITA	2'20.793		2'22.456		2'22.914		2'20.793										
			29	188,8	12	187,5	11	186,2	6	188,8									
35	44 S. LOCHOFF Yamaha YZF-R3	RSA	2'21.918		2'21.918		2'21.938		2'21.962										
			28	194,2	10	191,4	12	194,2	6	190,1									
36	58 T. FINOCCHIARO Honda CBR500R	GBR	2'22.109		2'24.433		2'24.331		2'22.109										
			28	189,4	11	184,9	11	185,5	6	189,4									
37	73 V. SCHWARZ Yamaha YZF-R3	CZE	2'23.726		2'26.453		2'23.726		2'25.712										
			24	188,8	10	180,9	11	188,8	3	183,0									
38	37 R. KUCERA Kawasaki Ninja 400	SVK	2'25.437		2'27.369		2'26.021		2'25.437										
			27	185,8	11	169,2	11	181,2	5	185,8									
39	32 A. PELIKANOVA Yamaha YZF-R3	CZE	2'26.885		2'28.242		2'27.517		2'26.885										
			25	179,1	9	178,2	10	179,1	6	177,9									

09/06/2018

These data/results cannot be reproduced, stored and/or transmitted in whole or in part by any manner of electronic, mechanical, photocopying, recording, broadcasting or otherwise now known or herein after developed without the previous express consent by the copyright owner, except for reproduction in daily press and regular printed publications on sale to the public within 60 days of the event related to those data/results and always provided that copyright symbol appears together as follows below.

© DORNA WSBK ORGANIZATION Srl 2018

