

ACERBIS Czech Round, 8 - 10 June 2018

World Supersport 300 - Results Warm Up

Automotodrom Brno 5.403 m

1 / 2

| No. | Rider | Nat | Team | Bike | Time | Gap | Rel. | Laps | Speed | |
|-----|----------------------|-----|---|--------------------|----------|-------|-------|------|---------|-------|
| | | | | | | | | | Avg | Max |
| 1 | 55 G. HENDRA PRATAMA | INA | BIBLION YAMAHA MOTOXRACING | Yamaha YZF-R3 | 2'17.329 | | | 4 | 141,637 | 184,9 |
| 2 | 95 S. DEROUÉ | NED | Motoport Kawasaki | Kawasaki Ninja 400 | 2'17.647 | 0.318 | 0.318 | 4 | 141,309 | 195,3 |
| 3 | 69 M. HERRERA | ESP | BCD Yamaha MS Racing | Yamaha YZF-R3 | 2'17.713 | 0.384 | 0.066 | 4 | 141,242 | 190,1 |
| 4 | 22 N. KALININ | UKR | GP Project Team | Kawasaki Ninja 400 | 2'17.807 | 0.478 | 0.094 | 4 | 141,145 | 196,0 |
| 5 | 81 M. GONZALEZ | ESP | Pertamina Almeria BCD Junior Team by MS | Yamaha YZF-R3 | 2'17.832 | 0.503 | 0.025 | 4 | 141,120 | 193,5 |
| 6 | 20 D. LOUREIRO | RSA | DS Junior Team | Kawasaki Ninja 400 | 2'17.991 | 0.662 | 0.159 | 4 | 140,957 | 193,9 |
| 7 | 33 D. VALLE | ESP | BCD Yamaha MS Racing | Yamaha YZF-R3 | 2'18.358 | 1.029 | 0.367 | 4 | 140,583 | 188,5 |
| 8 | 2 A. CARRASCO | ESP | DS Junior Team | Kawasaki Ninja 400 | 2'18.605 | 1.276 | 0.247 | 4 | 140,333 | 191,5 |
| 9 | 21 B. SANCHEZ | ESP | ETG Racing | Kawasaki Ninja 400 | 2'18.658 | 1.329 | 0.053 | 4 | 140,279 | 192,9 |
| 10 | 71 T. EDWARDS | AUS | Nutec - Benjan - Kawasaki | Kawasaki Ninja 400 | 2'18.699 | 1.370 | 0.041 | 4 | 140,237 | 195,3 |
| 11 | 12 A. RUSMIPUTRO | INA | Pertamina Almeria BCD by MS Racing | Yamaha YZF-R3 | 2'19.066 | 1.737 | 0.367 | 4 | 139,867 | 193,5 |
| 12 | 64 H. DE CANCELLIS | FRA | Team Toth - Yart | Yamaha YZF-R3 | 2'19.180 | 1.851 | 0.114 | 4 | 139,753 | 190,1 |
| 13 | 41 J. JÄHNIG | GER | Freudenberg KTM Junior Team | KTM RC 390 R | 2'19.288 | 1.959 | 0.108 | 4 | 139,644 | 192,2 |
| 14 | 93 W. KHAN | NED | Nutec - Benjan - Kawasaki | Kawasaki Ninja 400 | 2'19.311 | 1.982 | 0.023 | 4 | 139,621 | 192,5 |
| 15 | 97 M. KAPPLER | GER | Freudenberg KTM WorldSSP Team | KTM RC 390 R | 2'19.364 | 2.035 | 0.053 | 4 | 139,568 | 193,2 |
| 16 | 19 L. BERNARDI | ITA | Team Trasimeno | Yamaha YZF-R3 | 2'19.411 | 2.082 | 0.047 | 4 | 139,521 | 187,2 |
| 17 | 14 E. DE LA VEGA | FRA | GP Project Team | Kawasaki Ninja 400 | 2'19.458 | 2.129 | 0.047 | 4 | 139,474 | 191,2 |
| 18 | 17 K. MEUFFELS | NED | KTM Fortron Junior Team | KTM RC 390 R | 2'19.472 | 2.143 | 0.014 | 4 | 139,460 | 195,7 |
| 19 | 25 A. VERDOÍA | FRA | Samurai-YART Racing | Yamaha YZF-R3 | 2'19.504 | 2.175 | 0.032 | 4 | 139,428 | 187,2 |
| 20 | 13 D. IOZZO | RSA | Racedays | Honda CBR500R | 2'19.736 | 2.407 | 0.232 | 4 | 139,197 | 190,1 |
| 21 | 96 I. PRATNA | INA | TERRA E MOTO | Yamaha YZF-R3 | 2'19.762 | 2.433 | 0.026 | 4 | 139,171 | 189,5 |
| 22 | 3 T. TOPARIS | AUS | Motoport Kawasaki | Kawasaki Ninja 400 | 2'19.862 | 2.533 | 0.100 | 4 | 139,071 | 191,8 |
| 23 | 54 F. FULIGNI | ITA | GRT Yamaha WorldSSP300 Team | Yamaha YZF-R3 | 2'19.952 | 2.623 | 0.090 | 4 | 138,982 | 191,2 |
| 24 | 43 L. GRUNWALD | GER | Freudenberg KTM WorldSSP Team | KTM RC 390 R | 2'20.053 | 2.724 | 0.101 | 4 | 138,882 | 189,1 |
| 25 | 15 G. VAN STRAALLEN | NED | KTM Fortron Racing Team | KTM RC 390 R | 2'20.239 | 2.910 | 0.186 | 4 | 138,698 | 192,5 |
| 26 | 28 D. KOOPMAN | NED | GRT Yamaha WorldSSP300 Team | Yamaha YZF-R3 | 2'20.603 | 3.274 | 0.364 | 4 | 138,338 | 187,8 |
| 27 | 27 F. ROVELLI | ITA | Kawasaki ParkinGO Team | Kawasaki Ninja 400 | 2'20.629 | 3.300 | 0.026 | 4 | 138,313 | 191,2 |
| 28 | 79 T. ALONSO | POR | Samurai-YART Racing | Yamaha YZF-R3 | 2'21.463 | 4.134 | 0.834 | 4 | 137,497 | 188,8 |
| 29 | 78 J. FORAY | FRA | ETG Racing | Kawasaki Ninja 400 | 2'21.641 | 4.312 | 0.178 | 4 | 137,325 | 191,5 |
| 30 | 30 D. BLIN | POL | Team Toth - Yart | Yamaha YZF-R3 | 2'21.744 | 4.415 | 0.103 | 4 | 137,225 | 188,2 |
| 31 | 99 P. GRASSIA | ITA | BIBLION YAMAHA MOTOXRACING | Yamaha YZF-R3 | 2'21.899 | 4.570 | 0.155 | 3 | 137,075 | 176,5 |
| 32 | 5 R. VOS | NED | KTM Fortron Racing Team | KTM RC 390 R | 2'22.010 | 4.681 | 0.111 | 4 | 136,968 | 191,2 |
| 33 | 44 S. LOCHOFF | RSA | Samurai-YART Racing | Yamaha YZF-R3 | 2'22.298 | 4.969 | 0.288 | 4 | 136,691 | 189,8 |
| 34 | 7 N. SETTIMO | ITA | Scuderia Maranga Racing | Honda CBR500R | 2'22.442 | 5.113 | 0.144 | 4 | 136,552 | 182,1 |
| 35 | 58 T. FINOCCHIARO | GBR | Scuderia Maranga Racing | Honda CBR500R | 2'22.556 | 5.227 | 0.114 | 4 | 136,443 | 183,4 |
| 36 | 37 R. KUCERA | SVK | Motoclub Balaz / KPA | Kawasaki Ninja 400 | 2'22.584 | 5.255 | 0.028 | 4 | 136,416 | 185,6 |
| 37 | 73 V. SCHWARZ | CZE | Motosport Schwarz Racing Team | Yamaha YZF-R3 | 2'23.873 | 6.544 | 1.289 | 4 | 135,194 | 186,2 |
| 38 | 32 A. PELIKANOVA | CZE | JRT Brno Circuit | Yamaha YZF-R3 | 2'26.516 | 9.187 | 2.643 | 3 | 132,755 | 172,2 |

| | | | | |
|-------|------------|-----|-------|------|
| AIR | Humidity: | 61% | Temp: | 24°C |
| TRACK | Condition: | Dry | Temp: | 31°C |

| | | | | | |
|---------|---------------|------|------------------|----------|---------|
| Records | Pole (SP2) | 2018 | G.Hendra Pratama | 141,570 | Km/h |
| | Race (SP2) | 2018 | G.Hendra Pratama | | |
| | Circuit (SP2) | 2018 | G.Hendra Pratama | 2'17.396 | 141,570 |

Start 10/06/2018 08:50 End 09:02 The results are provisional until the end of the time limit for protests and appeals and the completion of the technical checks.

These data/results cannot be reproduced, stored and/or transmitted in whole or in part by any manner of electronic, mechanical, photocopying, recording, broadcasting or otherwise now known or herein after developed without the previous express consent by the copyright owner, except for reproduction in daily press and regular printed publications on sale to the public within 60 days of the event related to those data/results and always provided that copyright symbol appears together as follows below.

© DORNA WSBK ORGANIZATION Srl 2018



Official Fuel Supplier



PIRELLI

Official Tyre Supplier



Official Timekeeper

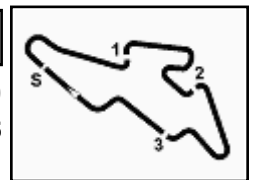

ACERBIS Czech Round, 8 - 10 June 2018

World Supersport 300 - Results Warm Up

Session Highlights

| Local Time | No. Rider | Description |
|------------|----------------------|--|
| 08.50.00 | | Start |
| 08.54.03 | 44 S. LOCHOFF | Current Lap Cancelled - Exceeded Track Limits - Turn 2 |
| 08.56.35 | 99 P. GRASSIA | Lap Cancelled (2'22.588) - Exceeded Track Limits - Turn 14 |
| 08.56.46 | 14 E. DE LA VEGA | Current Lap Cancelled - Exceeded Track Limits - Turn 2 |
| 08.57.36 | 41 J. JÄHNIG | Current Lap Cancelled - Exceeded Track Limits - Turn 2 |
| 08.57.38 | 95 S. DEROUE | Current Lap Cancelled - Exceeded Track Limits - Turn 2 |
| 08.58.37 | 44 S. LOCHOFF | Current Lap Cancelled - Exceeded Track Limits - Turn 7 |
| 08.59.56 | 73 V. SCHWARZ | Lap Cancelled (2'23.934) - Exceeded Track Limits - Turn 12 |
| 09.00.09 | 55 G. HENDRA PRATAMA | Current Lap Cancelled - Exceeded Track Limits - Turn 2 |
| 09.00.32 | 27 F. ROVELLI | Current Lap Cancelled - Exceeded Track Limits - Turn 4 |
| 09.00.40 | 99 P. GRASSIA | Lap Cancelled (2'21.965) - Exceeded Track Limits - Turn 14 |
| 09.00.58 | 7 N. SETTIMO | Current Lap Cancelled - Exceeded Track Limits - Turn 4 |
| 09.01.46 | 3 T. TOPARIS | Current Lap Cancelled - Exceeded Track Limits - Turn 12 |
| 09.02.04 | 96 I. PRATNA | Lap Cancelled (2'19.065) - Exceeded Track Limits - Turn 14 |
| 09.02.56 | | End Of Session |

Fastest Laps Sequence

| No. | Rider | Nat | Team | Bike | Local Time | Time | Gap | Avg |
|-----|-------------------|-----|-------------------------------|--------------------|--------------|-----------------|--------|---------|
| 15 | G. VAN STRAALEN | NED | KTM Fortron Racing Team | KTM RC 390 R | 08:54'45.935 | 2'21.357 | | 137,601 |
| 43 | L. GRUNWALD | GER | Freudenberg KTM WorldSSP Team | KTM RC 390 R | 08:54'47.479 | 2'20.417 | -0.940 | 138,522 |
| 41 | J. JÄHNIG | GER | Freudenberg KTM Junior Team | KTM RC 390 R | 08:54'47.822 | 2'20.015 | -0.402 | 138,919 |
| 22 | N. KALININ | UKR | GP Project Team | Kawasaki Ninja 400 | 08:54'48.222 | 2'19.330 | -0.685 | 139,602 |
| 95 | S. DEROUE | NED | Motoport Kawasaki | Kawasaki Ninja 400 | 08:54'49.385 | 2'18.442 | -0.888 | 140,498 |
| 95 | S. DEROUE | NED | Motoport Kawasaki | Kawasaki Ninja 400 | 08:57'07.032 | 2'17.647 | -0.795 | 141,309 |
| 55 | G. HENDRA PRATAMA | INA | BIBLION YAMAHA MOTOXRACING | Yamaha YZF-R3 | 08:57'25.243 | 2'17.491 | -0.156 | 141,470 |
| 55 | G. HENDRA PRATAMA | INA | BIBLION YAMAHA MOTOXRACING | Yamaha YZF-R3 | 08:59'42.572 | 2'17.329 | -0.162 | 141,637 |

Start 10/06/2018 08:50 End 09:02 The results are provisional until the end of the time limit for protests and appeals and the completion of the technical checks.

These data/results cannot be reproduced, stored and/or transmitted in whole or in part by any manner of electronic, mechanical, photocopying, recording, broadcasting or otherwise now known or herein after developed without the previous express consent by the copyright owner, except for reproduction in daily press and regular printed publications on sale to the public within 60 days of the event related to those data/results and always provided that copyright symbol appears together as follows below.

© DORNA WSBK ORGANIZATION Srl 2018



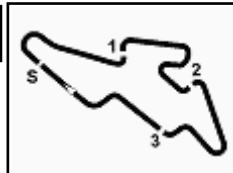

ACERBIS Czech Round, 8 - 10 June 2018

World Supersport 300 - Best Sectors & Speed Warm Up

Automotodrom Brno 5.403 m

| BEST LAP | | |
|----------|----------------------|-----------------------------|
| 1 | 55 G. HENDRA PRATAMA | Yamaha YZF-R3 2'17.329 |
| 2 | 95 S. DEROUE | Kawasaki Ninja 400 2'17.647 |
| 3 | 69 M. HERRERA | Yamaha YZF-R3 2'17.713 |
| 4 | 22 N. KALININ | Kawasaki Ninja 400 2'17.807 |
| 5 | 81 M. GONZALEZ | Yamaha YZF-R3 2'17.832 |
| 6 | 20 D. LOUREIRO | Kawasaki Ninja 400 2'17.991 |
| 7 | 33 D. VALLE | Yamaha YZF-R3 2'18.358 |
| 8 | 2 A. CARRASCO | Kawasaki Ninja 400 2'18.605 |
| 9 | 21 B. SANCHEZ | Kawasaki Ninja 400 2'18.658 |
| 10 | 71 T. EDWARDS | Kawasaki Ninja 400 2'18.699 |
| 11 | 12 A. RUSMIPUTRO | Yamaha YZF-R3 2'19.066 |
| 12 | 64 H. DE CANCELLIS | Yamaha YZF-R3 2'19.180 |
| 13 | 41 J. JÄHNIG | KTM RC 390 R 2'19.288 |
| 14 | 93 W. KHAN | Kawasaki Ninja 400 2'19.311 |
| 15 | 97 M. KAPPLER | KTM RC 390 R 2'19.364 |
| 16 | 19 L. BERNARDI | Yamaha YZF-R3 2'19.411 |
| 17 | 14 E. DE LA VEGA | Kawasaki Ninja 400 2'19.458 |
| 18 | 17 K. MEUFFELS | KTM RC 390 R 2'19.472 |
| 19 | 25 A. VERDOÍA | Yamaha YZF-R3 2'19.504 |
| 20 | 13 D. IOZZO | Honda CBR500R 2'19.736 |
| 21 | 96 I. PRATNA | Yamaha YZF-R3 2'19.762 |
| 22 | 3 T. TOPARIS | Kawasaki Ninja 400 2'19.862 |
| 23 | 54 F. FULIGNI | Yamaha YZF-R3 2'19.952 |
| 24 | 43 L. GRUNWALD | KTM RC 390 R 2'20.053 |
| 25 | 15 G. VAN STRAALEN | KTM RC 390 R 2'20.239 |
| 26 | 28 D. KOOPMAN | Yamaha YZF-R3 2'20.603 |
| 27 | 27 F. ROVELLI | Kawasaki Ninja 400 2'20.629 |
| 28 | 79 T. ALONSO | Yamaha YZF-R3 2'21.463 |
| 29 | 78 J. FORAY | Kawasaki Ninja 400 2'21.641 |
| 30 | 30 D. BLIN | Yamaha YZF-R3 2'21.744 |
| 31 | 99 P. GRASSIA | Yamaha YZF-R3 2'21.899 |
| 32 | 5 R. VOS | KTM RC 390 R 2'22.010 |
| 33 | 44 S. LOCHOFF | Yamaha YZF-R3 2'22.298 |
| 34 | 7 N. SETTIMO | Honda CBR500R 2'22.442 |
| 35 | 58 T. FINOCCHIARO | Honda CBR500R 2'22.556 |
| 36 | 37 R. KUCERA | Kawasaki Ninja 400 2'22.584 |
| 37 | 73 V. SCHWARZ | Yamaha YZF-R3 2'23.873 |
| 38 | 32 A. PELIKANOVA | Yamaha YZF-R3 2'26.516 |

| SPEED | | |
|-------|----------------------|--------------------------|
| 1 | 22 N. KALININ | Kawasaki Ninja 400 196,0 |
| 2 | 17 K. MEUFFELS | KTM RC 390 R 195,7 |
| 3 | 95 S. DEROUE | Kawasaki Ninja 400 195,3 |
| 4 | 71 T. EDWARDS | Kawasaki Ninja 400 195,3 |
| 5 | 20 D. LOUREIRO | Kawasaki Ninja 400 193,9 |
| 6 | 81 M. GONZALEZ | Yamaha YZF-R3 193,5 |
| 7 | 12 A. RUSMIPUTRO | Yamaha YZF-R3 193,5 |
| 8 | 97 M. KAPPLER | KTM RC 390 R 193,2 |
| 9 | 21 B. SANCHEZ | Kawasaki Ninja 400 192,9 |
| 10 | 93 W. KHAN | Kawasaki Ninja 400 192,5 |
| 11 | 15 G. VAN STRAALEN | KTM RC 390 R 192,5 |
| 12 | 41 J. JÄHNIG | KTM RC 390 R 192,2 |
| 13 | 3 T. TOPARIS | Kawasaki Ninja 400 191,8 |
| 14 | 2 A. CARRASCO | Kawasaki Ninja 400 191,5 |
| 15 | 78 J. FORAY | Kawasaki Ninja 400 191,5 |
| 16 | 54 F. FULIGNI | Yamaha YZF-R3 191,2 |
| 17 | 14 E. DE LA VEGA | Kawasaki Ninja 400 191,2 |
| 18 | 27 F. ROVELLI | Kawasaki Ninja 400 191,2 |
| 19 | 5 R. VOS | KTM RC 390 R 191,2 |
| 20 | 64 H. DE CANCELLIS | Yamaha YZF-R3 190,1 |
| 21 | 13 D. IOZZO | Honda CBR500R 190,1 |
| 22 | 69 M. HERRERA | Yamaha YZF-R3 190,1 |
| 23 | 44 S. LOCHOFF | Yamaha YZF-R3 189,8 |
| 24 | 96 I. PRATNA | Yamaha YZF-R3 189,5 |
| 25 | 43 L. GRUNWALD | KTM RC 390 R 189,1 |
| 26 | 79 T. ALONSO | Yamaha YZF-R3 188,8 |
| 27 | 33 D. VALLE | Yamaha YZF-R3 188,5 |
| 28 | 30 D. BLIN | Yamaha YZF-R3 188,2 |
| 29 | 28 D. KOOPMAN | Yamaha YZF-R3 187,8 |
| 30 | 19 L. BERNARDI | Yamaha YZF-R3 187,2 |
| 31 | 25 A. VERDOÍA | Yamaha YZF-R3 187,2 |
| 32 | 73 V. SCHWARZ | Yamaha YZF-R3 186,2 |
| 33 | 37 R. KUCERA | Kawasaki Ninja 400 185,6 |
| 34 | 55 G. HENDRA PRATAMA | Yamaha YZF-R3 184,9 |
| 35 | 58 T. FINOCCHIARO | Honda CBR500R 183,4 |
| 36 | 7 N. SETTIMO | Honda CBR500R 182,1 |
| 37 | 99 P. GRASSIA | Yamaha YZF-R3 176,5 |
| 38 | 32 A. PELIKANOVA | Yamaha YZF-R3 172,2 |

| SEG. 1 | | | SEG. 2 | | | SEG. 3 | | | SEG. 4 | | |
|--------|----------------------|--------|--------|----------------------|--------|--------|----------------------|--------|--------|----------------------|--------|
| 1 | 20 D. LOUREIRO | 36.190 | 1 | 55 G. HENDRA PRATAMA | 39.180 | 1 | 55 G. HENDRA PRATAMA | 37.091 | 1 | 95 S. DEROUE | 24.073 |
| 2 | 95 S. DEROUE | 36.238 | 2 | 95 S. DEROUE | 39.451 | 2 | 33 D. VALLE | 37.181 | 2 | 81 M. GONZALEZ | 24.081 |
| 3 | 21 B. SANCHEZ | 36.385 | 3 | 69 M. HERRERA | 39.539 | 3 | 22 N. KALININ | 37.248 | 3 | 97 M. KAPPLER | 24.097 |
| 4 | 22 N. KALININ | 36.434 | 4 | 81 M. GONZALEZ | 39.690 | 4 | 96 I. PRATNA | 37.299 | 4 | 69 M. HERRERA | 24.132 |
| 5 | 81 M. GONZALEZ | 36.485 | 5 | 13 D. IOZZO | 39.698 | 5 | 69 M. HERRERA | 37.339 | 5 | 2 A. CARRASCO | 24.132 |
| 6 | 93 W. KHAN | 36.574 | 6 | 71 T. EDWARDS | 39.773 | 6 | 95 S. DEROUE | 37.396 | 6 | 55 G. HENDRA PRATAMA | 24.161 |
| 7 | 69 M. HERRERA | 36.703 | 7 | 93 W. KHAN | 39.780 | 7 | 81 M. GONZALEZ | 37.437 | 7 | 71 T. EDWARDS | 24.190 |
| 8 | 55 G. HENDRA PRATAMA | 36.724 | 8 | 19 L. BERNARDI | 39.799 | 8 | 14 E. DE LA VEGA | 37.465 | 8 | 20 D. LOUREIRO | 24.201 |
| 9 | 71 T. EDWARDS | 36.775 | 9 | 22 N. KALININ | 39.894 | 9 | 71 T. EDWARDS | 37.475 | 9 | 12 A. RUSMIPUTRO | 24.219 |
| 10 | 41 J. JÄHNIG | 36.783 | 10 | 21 B. SANCHEZ | 39.940 | 10 | 2 A. CARRASCO | 37.506 | 10 | 17 K. MEUFFELS | 24.220 |
| 11 | 2 A. CARRASCO | 36.808 | 11 | 33 D. VALLE | 39.956 | 11 | 20 D. LOUREIRO | 37.548 | 11 | 22 N. KALININ | 24.231 |
| 12 | 27 F. ROVELLI | 36.817 | 12 | 20 D. LOUREIRO | 40.010 | 12 | 12 A. RUSMIPUTRO | 37.559 | 12 | 64 H. DE CANCELLIS | 24.257 |
| 13 | 25 A. VERDOÍA | 36.830 | 13 | 12 A. RUSMIPUTRO | 40.052 | 13 | 25 A. VERDOÍA | 37.561 | 13 | 33 D. VALLE | 24.265 |
| 14 | 33 D. VALLE | 36.868 | 14 | 96 I. PRATNA | 40.069 | 14 | 54 F. FULIGNI | 37.576 | 14 | 14 E. DE LA VEGA | 24.303 |
| 15 | 19 L. BERNARDI | 36.882 | 15 | 41 J. JÄHNIG | 40.125 | 15 | 21 B. SANCHEZ | 37.610 | 15 | 41 J. JÄHNIG | 24.305 |
| 16 | 97 M. KAPPLER | 36.895 | 16 | 64 H. DE CANCELLIS | 40.130 | 16 | 17 K. MEUFFELS | 37.638 | 16 | 21 B. SANCHEZ | 24.313 |
| 17 | 14 E. DE LA VEGA | 36.898 | 17 | 43 L. GRUNWALD | 40.136 | 17 | 27 F. ROVELLI | 37.653 | 17 | 3 T. TOPARIS | 24.344 |
| 18 | 12 A. RUSMIPUTRO | 36.919 | 18 | 2 A. CARRASCO | 40.159 | 18 | 64 H. DE CANCELLIS | 37.658 | 18 | 13 D. IOZZO | 24.365 |
| 19 | 43 L. GRUNWALD | 36.964 | 19 | 17 K. MEUFFELS | 40.168 | 19 | 3 T. TOPARIS | 37.681 | 19 | 93 W. KHAN | 24.379 |
| 20 | 54 F. FULIGNI | 36.975 | 20 | 14 E. DE LA VEGA | 40.169 | 20 | 41 J. JÄHNIG | 37.700 | 20 | 25 A. VERDOÍA | 24.387 |
| 21 | 17 K. MEUFFELS | 37.016 | 21 | 3 T. TOPARIS | 40.228 | 21 | 15 G. VAN STRAALEN | 37.732 | 21 | 54 F. FULIGNI | 24.408 |
| 22 | 64 H. DE CANCELLIS | 37.035 | 22 | 97 M. KAPPLER | 40.246 | 22 | 97 M. KAPPLER | 37.772 | 22 | 27 F. ROVELLI | 24.456 |
| 23 | 3 T. TOPARIS | 37.046 | 23 | 15 G. VAN STRAALEN | 40.271 | 23 | 93 W. KHAN | 37.794 | 23 | 43 L. GRUNWALD | 24.471 |
| 24 | 96 I. PRATNA | 37.050 | 24 | 25 A. VERDOÍA | 40.284 | 24 | 13 D. IOZZO | 37.810 | 24 | 15 G. VAN STRAALEN | 24.543 |
| 25 | 28 D. KOOPMAN | 37.098 | 25 | 99 P. GRASSIA | 40.301 | 25 | 19 L. BERNARDI | 37.873 | 25 | 96 I. PRATNA | 24.560 |
| 26 | 13 D. IOZZO | 37.108 | 26 | 27 F. ROVELLI | 40.325 | 26 | 43 L. GRUNWALD | 38.028 | 26 | 28 D. KOOPMAN | 24.590 |
| 27 | 79 T. ALONSO | 37.353 | 27 | 54 F. FULIGNI | 40.376 | 27 | 30 D. BLIN | 38.038 | 27 | 19 L. BERNARDI | 24.626 |
| 28 | 78 J. FORAY | 37.369 | 28 | 28 D. KOOPMAN | 40.405 | 28 | 28 D. KOOPMAN | 38.053 | 28 | 5 R. VOS | 24.771 |
| 29 | 15 G. VAN STRAALEN | 37.400 | 29 | 78 J. FORAY | 40.813 | 29 | 79 T. ALONSO | 38.159 | 29 | 44 S. LOCHOFF | 24.799 |
| 30 | 5 R. VOS | 37.455 | 30 | 30 D. BLIN | 40.814 | 30 | 78 J. FORAY | 38.194 | 30 | 78 J. FORAY | 24.818 |
| 31 | 30 D. BLIN | 37.520 | 31 | 5 R. VOS | 40.921 | 31 | 99 P. GRASSIA | 38.240 | 31 | 79 T. ALONSO | 24.845 |
| 32 | 58 T. FINOCCHIARO | 37.546 | 32 | 79 T. ALONSO | 40.937 | 32 | 37 R. KUCERA | 38.285 | 32 | 7 N. SETTIMO | 24.914 |
| 33 | 37 R. KUCERA | 37.576 | 33 | 7 N. SETTIMO | 40.955 | 33 | 58 T. FINOCCHIARO | 38.291 | 33 | 30 D. BLIN | 24.916 |
| 34 | 7 N. SETTIMO | 37.610 | 34 | 58 T. FINOCCHIARO | 40.963 | 34 | 44 S. LOCHOFF | 38.305 | 34 | 58 T. FINOCCHIARO | 24.938 |
| 35 | 44 S. LOCHOFF | 37.794 | 35 | 37 R. KUCERA | 41.023 | 35 | 5 R. VOS | 38.452 | 35 | 37 R. KUCERA | 25.088 |
| 36 | 99 P. GRASSIA | 37.932 | 36 | 44 S. LOCHOFF | 41.082 | 36 | 7 N. SETTIMO | 38.524 | 36 | 99 P. GRASSIA | 25.286 |
| 37 | 73 V. SCHWARZ | 37.978 | 37 | 73 V. SCHWARZ | 41.443 | 37 | 73 V. SCHWARZ | 38.800 | 37 | 73 V. SCHWARZ | 25.310 |
| 38 | 32 A. PELIKANOVA | 39.047 | 38 | 32 A. PELIKANOVA | 41.876 | 38 | 32 A. PELIKANOVA | 39.710 | 38 | 32 A. PELIKANOVA | 25.726 |

10/06/2018

These data/results cannot be reproduced, stored and/or transmitted in whole or in part by any manner of electronic, mechanical, photocopying, recording, broadcasting or otherwise now known or herein after developed without the previous express consent by the copyright owner, except for reproduction in daily press and regular printed publications on sale to the public within 60 days of the event related to those data/results and always provided that copyright symbol appears together as follows below.

© DORNA WSBK ORGANIZATION Srl 2018



Official Fuel Supplier



FICR PERUGIA TIMING

Official Tyre Supplier



Official Timekeeper

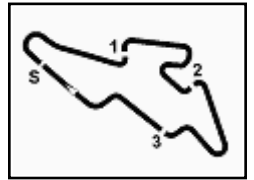

ACERBIS Czech Round, 8 - 10 June 2018

World Supersport 300 - Ideal Times Warm Up

Automotodrom Brno 5.403 m
1 / 2

| No. | Rider | Nat | Bike | Seg. 1 | Seg. 2 | Seg. 3 | Seg. 4 | Ideal Time | | |
|-----|-----------------------------|-----|--------------------|-----------------|------------------------|-----------------|------------------------|-----------------------------|------|-------|
| | | | | Diff. 1 | Diff. 2 | Diff. 3 | Diff. 4 | Best Lap | Pos. | Diff. |
| 1 | 55 G. HENDRA PRATAMA | INA | Yamaha YZF-R3 | 36.724 | 39.180 0.173 | 37.091 | 24.161 | 2'17.156 2'17.329 | 1 | 0.173 |
| 2 | 95 S. DEROUE | NED | Kawasaki Ninja 400 | 36.238 0.205 | 39.451 | 37.396 | 24.073 0.284 | 2'17.158 2'17.647 | 2 | 0.489 |
| 3 | 81 M. GONZALEZ | ESP | Yamaha YZF-R3 | 36.485 0.139 | 39.690 | 37.437 | 24.081 | 2'17.693 2'17.832 | 5 | 0.139 |
| 4 | 69 M. HERRERA | ESP | Yamaha YZF-R3 | 36.703 | 39.539 | 37.339 | 24.132 | 2'17.713 2'17.713 | 3 | |
| 5 | 22 N. KALININ | UKR | Kawasaki Ninja 400 | 36.434 | 39.894 | 37.248 | 24.231 | 2'17.807 2'17.807 | 4 | |
| 6 | 20 D. LOUREIRO | RSA | Kawasaki Ninja 400 | 36.190 | 40.010 | 37.548 | 24.201 0.042 | 2'17.949 2'17.991 | 6 | 0.042 |
| 7 | 71 T. EDWARDS | AUS | Kawasaki Ninja 400 | 36.775 | 39.773 0.486 | 37.475 | 24.190 | 2'18.213 2'18.699 | 10 | 0.486 |
| 8 | 21 B. SANCHEZ | ESP | Kawasaki Ninja 400 | 36.385 | 39.940 0.313 | 37.610 | 24.313 0.097 | 2'18.248 2'18.658 | 9 | 0.410 |
| 9 | 33 D. VALLE | ESP | Yamaha YZF-R3 | 36.868 0.088 | 39.956 | 37.181 | 24.265 | 2'18.270 2'18.358 | 7 | 0.088 |
| 10 | 93 W. KHAN | NED | Kawasaki Ninja 400 | 36.574 0.182 | 39.780 0.155 | 37.794 | 24.379 0.447 | 2'18.527 2'19.311 | 14 | 0.784 |
| 11 | 2 A. CARRASCO | ESP | Kawasaki Ninja 400 | 36.808 | 40.159 | 37.506 | 24.132 | 2'18.605 2'18.605 | 8 | |
| 12 | 12 A. RUSMIPUTRO | INA | Yamaha YZF-R3 | 36.919 | 40.052 0.198 | 37.559 | 24.219 0.119 | 2'18.749 2'19.066 | 11 | 0.317 |
| 13 | 14 E. DE LA VEGA | FRA | Kawasaki Ninja 400 | 36.898 | 40.169 0.152 | 37.465 0.123 | 24.303 0.348 | 2'18.835 2'19.458 | 17 | 0.623 |
| 14 | 41 J. JÄHNIG | GER | KTM RC 390 R | 36.783 | 40.125 | 37.700 0.031 | 24.305 0.344 | 2'18.913 2'19.288 | 13 | 0.375 |
| 15 | 96 I. PRATNA | INA | Yamaha YZF-R3 | 37.050 0.231 | 40.069 | 37.299 0.413 | 24.560 0.140 | 2'18.978 2'19.762 | 21 | 0.784 |
| 16 | 13 D. IOZZO | RSA | Honda CBR500R | 37.108 | 39.698 0.499 | 37.810 | 24.365 0.256 | 2'18.981 2'19.736 | 20 | 0.755 |
| 17 | 97 M. KAPPLER | GER | KTM RC 390 R | 36.895 0.028 | 40.246 0.065 | 37.772 0.059 | 24.097 0.202 | 2'19.010 2'19.364 | 15 | 0.354 |
| 18 | 17 K. MEUFFELS | NED | KTM RC 390 R | 37.016 | 40.168 0.140 | 37.638 0.290 | 24.220 | 2'19.042 2'19.472 | 18 | 0.430 |
| 19 | 25 A. VERDOÏA | FRA | Yamaha YZF-R3 | 36.830 | 40.284 | 37.561 0.442 | 24.387 | 2'19.062 2'19.504 | 19 | 0.442 |
| 20 | 64 H. DE CANCELLIS | FRA | Yamaha YZF-R3 | 37.035 0.100 | 40.130 | 37.658 | 24.257 | 2'19.080 2'19.180 | 12 | 0.100 |
| 21 | 19 L. BERNARDI | ITA | Yamaha YZF-R3 | 36.882 0.053 | 39.799 0.162 | 37.873 | 24.626 0.016 | 2'19.180 2'19.411 | 16 | 0.231 |
| 22 | 27 F. ROVELLI | ITA | Kawasaki Ninja 400 | 36.817 0.922 | 40.325 | 37.653 0.456 | 24.456 | 2'19.251 2'20.629 | 27 | 1.378 |
| 23 | 3 T. TOPARIS | AUS | Kawasaki Ninja 400 | 37.046 0.361 | 40.228 0.202 | 37.681 | 24.344 | 2'19.299 2'19.862 | 22 | 0.563 |
| 24 | 54 F. FULIGNI | ITA | Yamaha YZF-R3 | 36.975 | 40.376 0.617 | 37.576 | 24.408 | 2'19.335 2'19.952 | 23 | 0.617 |
| 25 | 43 L. GRUNWALD | GER | KTM RC 390 R | 36.964 | 40.136 0.267 | 38.028 0.187 | 24.471 | 2'19.599 2'20.053 | 24 | 0.454 |
| 26 | 15 G. VAN STRAALEN | NED | KTM RC 390 R | 37.400 0.045 | 40.271 0.068 | 37.732 0.180 | 24.543 | 2'19.946 2'20.239 | 25 | 0.293 |
| 27 | 28 D. KOOPMAN | NED | Yamaha YZF-R3 | 37.098 | 40.405 0.093 | 38.053 0.130 | 24.590 0.234 | 2'20.146 2'20.603 | 26 | 0.457 |
| 28 | 78 J. FORAY | FRA | Kawasaki Ninja 400 | 37.369 0.235 | 40.813 0.101 | 38.194 | 24.818 0.111 | 2'21.194 2'21.641 | 29 | 0.447 |
| 29 | 30 D. BLIN | POL | Yamaha YZF-R3 | 37.520 0.456 | 40.814 | 38.038 | 24.916 | 2'21.288 2'21.744 | 30 | 0.456 |
| 30 | 79 T. ALONSO | POR | Yamaha YZF-R3 | 37.353 | 40.937 | 38.159 0.163 | 24.845 0.006 | 2'21.294 2'21.463 | 28 | 0.169 |
| 31 | 5 R. VOS | NED | KTM RC 390 R | 37.455 | 40.921 0.337 | 38.452 0.074 | 24.771 | 2'21.599 2'22.010 | 32 | 0.411 |
| 32 | 58 T. FINOCCHIARO | GBR | Honda CBR500R | 37.546 | 40.963 | 38.291 0.515 | 24.938 0.303 | 2'21.738 2'22.556 | 35 | 0.818 |
| 33 | 99 P. GRASSIA | ITA | Yamaha YZF-R3 | 37.932 0.140 | 40.301 | 38.240 | 25.286 | 2'21.759 2'21.899 | 31 | 0.140 |

10/06/2018

These data/results cannot be reproduced, stored and/or transmitted in whole or in part by any manner of electronic, mechanical, photocopying, recording, broadcasting or otherwise now known or herein after developed without the previous express consent by the copyright owner, except for reproduction in daily press and regular printed publications on sale to the public within 60 days of the event related to those data/results and always provided that copyright symbol appears together as follows below.

© DORNA WSBK ORGANIZATION Srl 2018

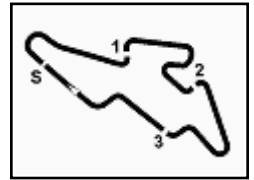

 Automotodrom Brno 5.403 m
2 / 2

ACERBIS Czech Round, 8 - 10 June 2018

World Supersport 300 - Ideal Times Warm Up

| No. | Rider | Nat | Bike | Seg. 1 | Seg. 2 | Seg. 3 | Seg. 4 | Ideal Time | | |
|---------------------------|-------------------------|-----|--------------------|-----------------|-----------------|-----------------|-----------------|-----------------|------|-------|
| | | | | Diff. 1 | Diff. 2 | Diff. 3 | Diff. 4 | Best Lap | Pos. | Diff. |
| 34 | 37 R. KUCERA | SVK | Kawasaki Ninja 400 | 37.576 | 41.023 | 38.285 0.585 | 25.088 0.027 | 2'21.972 | 36 | 0.612 |
| 35 | 44 S. LOCHOFF | RSA | Yamaha YZF-R3 | 37.794 0.318 | 41.082 | 38.305 | 24.799 | 2'22.980 | 33 | 0.318 |
| 36 | 7 N. SETTIMO | ITA | Honda CBR500R | 37.610 | 40.955 | 38.524 0.311 | 24.914 0.128 | 2'22.003 | 34 | 0.439 |
| 37 | 73 V. SCHWARZ | CZE | Yamaha YZF-R3 | 37.978 0.219 | 41.443 0.096 | 38.800 | 25.310 0.027 | 2'23.531 | 37 | 0.342 |
| 38 | 32 A. PELIKANOVA | CZE | Yamaha YZF-R3 | 39.047 | 41.876 | 39.710 | 25.726 0.157 | 2'26.359 | 38 | 0.157 |
| Overall Ideal Time | | | | 36.190 | 39.180 | 37.091 | 24.073 | 2'16.534 | | |

10/06/2018
 These data/results cannot be reproduced, stored and/or transmitted in whole or in part by any manner of electronic, mechanical, photocopying, recording, broadcasting or otherwise now known or herein after developed without the previous express consent by the copyright owner, except for reproduction in daily press and regular printed publications on sale to the public within 60 days of the event related to those data/results and always provided that copyright symbol appears together as follows below.
 © DORNA WSBK ORGANIZATION Srl 2018



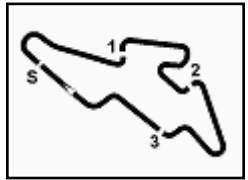

ACERBIS Czech Round, 8 - 10 June 2018

World Supersport 300 - Chronological Analysis Warm Up

Automotodrom Brno 5.403 m

1 / 3

| 1° 55 G. HENDRA PRATAMA (2'17.329) | | | | | | | |
|------------------------------------|---------------|---------------|---------------|---------------|-----------------|--------------|-------------|
| Lap | Seg.1 | Seg.2 | Seg.3 | Seg.4 | Lap Time | km/h | Local Time |
| 1 | | 41.400 | 40.253 | 26.905 | | | 8:52'49.280 |
| 2 | 37.254 | 39.487 | 37.278 | 24.453 | 2'18.472 | 179,7 | 8:55'07.752 |
| 3 | 36.954 | 39.180 | 37.122 | 24.235 | 2'17.491 | 180,0 | 8:57'25.243 |
| 4 | 36.724 | 39.353 | 37.091 | 24.161 | 2'17.329 | 183,7 | 8:59'42.572 |
| 5 | 42.240 | 42.826 | 40.127 | 25.605 | 2'30.798C | 184,9 | 9:02'13.370 |

| 2° 95 S. DEROUE (2'17.647) | | | | | | | |
|----------------------------|---------------|---------------|---------------|---------------|-----------------|--------------|-------------|
| Lap | Seg.1 | Seg.2 | Seg.3 | Seg.4 | Lap Time | km/h | Local Time |
| 1 | | 41.880 | 39.337 | 24.960 | | | 8:52'30.943 |
| 2 | 36.754 | 39.984 | 37.631 | 24.073 | 2'18.442 | 188,8 | 8:54'49.385 |
| 3 | 36.443 | 39.451 | 37.396 | 24.357 | 2'17.647 | 195,3 | 8:57'07.032 |
| 4 | 42.198 | 40.470 | 37.668 | 24.240 | 2'24.576C | 183,7 | 8:59'31.608 |
| 5 | 36.238 | 40.242 | 37.737 | 24.499 | 2'18.716 | 193,9 | 9:01'50.324 |

| 3° 69 M. HERRERA (2'17.713) | | | | | | | |
|-----------------------------|---------------|---------------|---------------|---------------|-----------------|--------------|-------------|
| Lap | Seg.1 | Seg.2 | Seg.3 | Seg.4 | Lap Time | km/h | Local Time |
| 1 | | 41.282 | 39.132 | 25.096 | | | 8:52'33.672 |
| 2 | 37.445 | 40.785 | 38.043 | 24.584 | 2'20.857 | 190,1 | 8:54'54.529 |
| 3 | 36.843 | 39.702 | 37.372 | 24.454 | 2'18.371 | 188,2 | 8:57'12.900 |
| 4 | 37.389 | 39.834 | 37.780 | 24.199 | 2'19.202 | 182,1 | 8:59'32.102 |
| 5 | 36.703 | 39.539 | 37.339 | 24.132 | 2'17.713 | 185,6 | 9:01'49.815 |

| 4° 22 N. KALININ (2'17.807) | | | | | | | |
|-----------------------------|---------------|---------------|---------------|---------------|-----------------|--------------|-------------|
| Lap | Seg.1 | Seg.2 | Seg.3 | Seg.4 | Lap Time | km/h | Local Time |
| 1 | | 41.840 | 38.759 | 24.512 | | | 8:52'28.892 |
| 2 | 36.844 | 40.240 | 37.963 | 24.283 | 2'19.330 | 194,6 | 8:54'48.222 |
| 3 | 37.042 | 40.229 | 38.110 | 24.335 | 2'19.716 | 196,0 | 8:57'07.938 |
| 4 | 37.706 | 40.398 | 38.478 | 26.382 | 2'22.964 | 191,5 | 8:59'30.902 |
| 5 | 36.434 | 39.894 | 37.248 | 24.231 | 2'17.807 | 192,2 | 9:01'48.709 |

| 5° 81 M. GONZALEZ (2'17.832) | | | | | | | |
|------------------------------|---------------|---------------|---------------|---------------|-----------------|--------------|-------------|
| Lap | Seg.1 | Seg.2 | Seg.3 | Seg.4 | Lap Time | km/h | Local Time |
| 1 | | 41.059 | 39.961 | 25.020 | | | 8:52'38.195 |
| 2 | 37.044 | 40.001 | 37.652 | 24.470 | 2'19.167 | 186,5 | 8:54'57.362 |
| 3 | 36.624 | 39.690 | 37.437 | 24.081 | 2'17.832 | 188,8 | 8:57'15.194 |
| 4 | 36.485 | 39.825 | 37.624 | 24.490 | 2'18.424 | 193,5 | 8:59'33.618 |
| 5 | 36.882 | 39.782 | 37.709 | 24.624 | 2'18.997 | 184,6 | 9:01'52.615 |

| 6° 20 D. LOUREIRO (2'17.991) | | | | | | | |
|------------------------------|---------------|---------------|---------------|---------------|-----------------|--------------|-------------|
| Lap | Seg.1 | Seg.2 | Seg.3 | Seg.4 | Lap Time | km/h | Local Time |
| 1 | | 41.651 | 38.992 | 24.895 | | | 8:52'32.143 |
| 2 | 37.059 | 40.305 | 37.811 | 24.350 | 2'19.525 | 189,5 | 8:54'51.668 |
| 3 | 36.522 | 40.023 | 37.716 | 24.201 | 2'18.462 | 192,5 | 8:57'10.130 |
| 4 | 36.682 | 40.490 | 41.113 | 24.348 | 2'22.633 | 190,1 | 8:59'32.763 |
| 5 | 36.190 | 40.010 | 37.548 | 24.243 | 2'17.991 | 193,9 | 9:01'50.754 |

| 7° 33 D. VALLE (2'18.358) | | | | | | | |
|---------------------------|---------------|---------------|---------------|---------------|-----------------|--------------|-------------|
| Lap | Seg.1 | Seg.2 | Seg.3 | Seg.4 | Lap Time | km/h | Local Time |
| 1 | | 41.028 | 40.410 | 24.882 | | | 8:52'37.877 |
| 2 | 37.101 | 40.099 | 37.663 | 24.563 | 2'19.426 | 183,7 | 8:54'57.303 |
| 3 | 36.956 | 39.956 | 37.181 | 24.265 | 2'18.358 | 186,2 | 8:57'15.661 |
| 4 | 36.868 | 40.221 | 37.644 | 24.398 | 2'19.131 | 188,5 | 8:59'34.792 |
| 5 | 36.882 | 40.110 | 37.731 | 24.359 | 2'19.082 | 188,5 | 9:01'53.874 |

| 8° 2 A. CARRASCO (2'18.605) | | | | | | | |
|-----------------------------|---------------|---------------|---------------|---------------|-----------------|--------------|-------------|
| Lap | Seg.1 | Seg.2 | Seg.3 | Seg.4 | Lap Time | km/h | Local Time |
| 1 | | 41.273 | 39.166 | 25.060 | | | 8:52'33.490 |
| 2 | 37.462 | 40.831 | 38.333 | 24.290 | 2'20.916 | 191,5 | 8:54'54.406 |
| 3 | 37.254 | 47.350 | 37.570 | 24.536 | 2'26.710 | 187,8 | 8:57'21.116 |
| 4 | 37.055 | 41.209 | 38.228 | 24.645 | 2'21.137 | 186,2 | 8:59'42.253 |
| 5 | 36.808 | 40.159 | 37.506 | 24.132 | 2'18.605 | 187,2 | 9:02'00.858 |

| 9° 21 B. SANCHEZ (2'18.658) | | | | | | | |
|-----------------------------|---------------|---------------|---------------|---------------|-----------------|--------------|-------------|
| Lap | Seg.1 | Seg.2 | Seg.3 | Seg.4 | Lap Time | km/h | Local Time |
| 1 | | 41.940 | 38.891 | 24.711 | | | 8:52'32.220 |
| 2 | 37.161 | 40.472 | 37.638 | 24.313 | 2'19.584 | 189,5 | 8:54'51.804 |
| 3 | 36.603 | 39.940 | 37.844 | 24.436 | 2'18.823 | 191,2 | 8:57'10.627 |
| 4 | 36.714 | 40.172 | 39.271 | 24.503 | 2'20.660 | 191,8 | 8:59'31.287 |
| 5 | 36.385 | 40.253 | 37.610 | 24.410 | 2'18.658 | 192,9 | 9:01'49.945 |

| 10° 71 T. EDWARDS (2'18.699) | | | | | | | |
|------------------------------|---------------|---------------|---------------|---------------|-----------------|--------------|-------------|
| Lap | Seg.1 | Seg.2 | Seg.3 | Seg.4 | Lap Time | km/h | Local Time |
| 1 | | 42.117 | 38.998 | 24.823 | | | 8:52'28.533 |
| 2 | 36.965 | 40.664 | 38.121 | 24.429 | 2'20.179 | 188,8 | 8:54'48.712 |
| 3 | 37.228 | 39.773 | 38.045 | 24.341 | 2'19.387 | 192,2 | 8:57'08.099 |
| 4 | 38.001 | 40.271 | 38.047 | 26.334 | 2'22.653 | 195,3 | 8:59'30.752 |
| 5 | 36.775 | 40.259 | 37.475 | 24.190 | 2'18.699 | 189,5 | 9:01'49.451 |

| 11° 12 A. RUSMIPUTRO (2'19.066) | | | | | | | |
|---------------------------------|---------------|---------------|---------------|---------------|-----------------|--------------|-------------|
| Lap | Seg.1 | Seg.2 | Seg.3 | Seg.4 | Lap Time | km/h | Local Time |
| 1 | | 42.436 | 38.734 | 24.794 | | | 8:52'35.504 |
| 2 | 37.595 | 40.728 | 38.010 | 24.870 | 2'21.203 | 186,9 | 8:54'56.707 |
| 3 | 37.228 | 40.052 | 37.584 | 24.219 | 2'19.083 | 182,4 | 8:57'15.790 |
| 4 | 36.919 | 40.250 | 37.559 | 24.338 | 2'19.066 | 193,5 | 8:59'34.856 |
| 5 | 37.023 | 40.090 | 37.897 | 24.403 | 2'19.413 | 189,1 | 9:01'54.269 |

| 12° 64 H. DE CANCELLIS (2'19.180) | | | | | | | |
|-----------------------------------|---------------|---------------|---------------|---------------|-----------------|--------------|-------------|
| Lap | Seg.1 | Seg.2 | Seg.3 | Seg.4 | Lap Time | km/h | Local Time |
| 1 | | 42.459 | 39.838 | 25.165 | | | 8:52'33.126 |
| 2 | 38.388 | 40.688 | 38.070 | 24.381 | 2'21.527 | 182,7 | 8:54'54.653 |
| 3 | 37.377 | 40.272 | 37.755 | 24.424 | 2'19.828 | 190,1 | 8:57'14.481 |
| 4 | 37.135 | 40.130 | 37.658 | 24.257 | 2'19.180 | 188,2 | 8:59'33.661 |
| 5 | 37.035 | 40.480 | 37.886 | 24.587 | 2'19.988 | 187,2 | 9:01'53.649 |

| 13° 41 J. JÄHNIG (2'19.288) | | | | | | | |
|-----------------------------|---------------|---------------|---------------|---------------|-----------------|--------------|-------------|
| Lap | Seg.1 | Seg.2 | Seg.3 | Seg.4 | Lap Time | km/h | Local Time |
| 1 | | 41.687 | 38.213 | 24.500 | | | 8:52'27.807 |
| 2 | 37.099 | 40.888 | 37.700 | 24.328 | 2'20.015 | 190,8 | 8:54'47.822 |
| 3 | 36.783 | 40.125 | 37.731 | 24.649 | 2'19.288 | 191,5 | 8:57'07.110 |
| 4 | 40.828 | 40.483 | 38.023 | 24.496 | 2'23.830C | 185,2 | 8:59'30.940 |
| 5 | 36.853 | 40.449 | 37.829 | 24.305 | 2'19.436 | 192,2 | 9:01'50.376 |

| 14° 93 W. KHAN (2'19.311) | | | | | | | |
|---------------------------|---------------|---------------|---------------|---------------|-----------------|--------------|-------------|
| Lap | Seg.1 | Seg.2 | Seg.3 | Seg.4 | Lap Time | km/h | Local Time |
| 1 | | 42.079 | 38.462 | 25.019 | | | 8:52'27.975 |
| 2 | 36.941 | 40.543 | 37.848 | 24.812 | 2'20.144 | 190,5 | 8:54'48.119 |
| 3 | 36.756 | 39.935 | 37.794 | 24.826 | 2'19.311 | 192,5 | 8:57'07.430 |
| 4 | 43.037 | 39.780 | 37.820 | 24.379 | 2'25.016 | 185,2 | 8:59'32.446 |
| 5 | 36.574 | 46.357 | 39.132 | 45.080 | 2'47.143P | 189,8 | 9:02'19.589 |

| 15° 97 M. KAPPLER (2'19.364) | | | | | | | |
|------------------------------|---------------|---------------|---------------|---------------|-----------------|--------------|-------------|
| Lap | Seg.1 | Seg.2 | Seg.3 | Seg.4 | Lap Time | km/h | Local Time |
| 1 | | 42.142 | 38.935 | 24.764 | | | 8:52'29.542 |
| 2 | 37.528 | 40.426 | 38.175 | 24.097 | 2'20.226 | 192,2 | 8:54'49.768 |
| 3 | 36.923 | 40.311 | 37.831 | 24.299 | 2'19.364 | 192,9 | 8:57'09.132 |
| 4 | 37.074 | 40.610 | 37.914 | 24.513 | 2'20.111 | 191,8 | 8:59'29.243 |
| 5 | 36.895 | 40.246 | 37.772 | 24.501 | 2'19.414 | 193,2 | 9:01'48.657 |

| 16° 19 L. BERNARDI (2'19.411) | | | | | | | |
|-------------------------------|---------------|---------------|--------|---------------|----------|--------------|-------------|
| Lap | Seg.1 | Seg.2 | Seg.3 | Seg.4 | Lap Time | km/h | Local Time |
| 1 | | 41.982 | 39.008 | 25.141 | | | 8:52'33.855 |
| 2 | 37.864 | 40.854 | 37.930 | 24.626 | 2'21.274 | 185,6 | 8:54'55.129 |
| 3 | 37.068 | 39.799 | 38.232 | 24.718 | 2'19.817 | 182,4 | 8:57'14.946 |
| 4 | 36.882 | 40.072 | 37.987 | 24.690 | 2'19.631 | 187,2 | 8:59'34.577 |

10/06/2018 P = Pits In/Out - C = Lap Time Cancelled

These data/results cannot be reproduced, stored and/or transmitted in whole or in part by any manner of electronic, mechanical, photocopying, recording, broadcasting or otherwise now known or herein after developed without the previous express consent by the copyright owner, except for reproduction in daily press and regular printed publications on sale to the public within 60 days of the event related to those data/results and always provided that copyright symbol appears together as follows below.

© DORNA WSBK ORGANIZATION Srl 2018



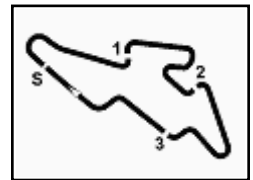

ACERBIS Czech Round, 8 - 10 June 2018

World Supersport 300 - Chronological Analysis Warm Up

Automotodrom Brno 5.403 m

2 / 3

5 36.935 39.961 **37.873** 24.642 **2'19.411** 185,9 9:01'53.988 5 37.428 40.211 **38.028** 24.591 2'20.258 183,4 9:01'48.470

| 17° 14 E. DE LA VEGA (2'19.458) | | | | | | | | 25° 15 G. VAN STRAALLEN (2'20.239) | | | | | | | |
|---------------------------------|---------------|---------------|---------------|---------------|-----------------|--------------|-------------|------------------------------------|---------------|---------------|---------------|---------------|-----------------|--------------|-------------|
| Lap | Seg.1 | Seg.2 | Seg.3 | Seg.4 | Lap Time | km/h | Local Time | Lap | Seg.1 | Seg.2 | Seg.3 | Seg.4 | Lap Time | km/h | Local Time |
| 1 | | 41.958 | 38.904 | 24.531 | | | 8:52'29.466 | 1 | | 41.091 | 38.342 | 24.732 | | | 8:52'24.578 |
| 2 | 36.982 | 40.325 | 37.905 | 24.303 | 2'19.515 | 191,2 | 8:54'48.981 | 2 | 37.544 | 40.271 | 37.922 | 25.620 | 2'21.357 | 180,0 | 8:54'45.935 |
| 3 | 37.209 | 40.490 | 37.465 | 24.420 | 2'19.584C | 190,1 | 8:57'08.565 | 3 | 37.739 | 40.374 | 38.964 | 24.617 | 2'21.694 | 174,5 | 8:57'07.629 |
| 4 | 37.815 | 40.169 | 38.012 | 24.437 | 2'20.433 | 190,5 | 8:59'28.998 | 4 | 37.400 | 40.535 | 37.732 | 25.006 | 2'20.673 | 192,5 | 8:59'28.302 |
| 5 | 36.898 | 40.321 | 37.588 | 24.651 | 2'19.458 | 188,2 | 9:01'48.456 | 5 | 37.445 | 40.339 | 37.912 | 24.543 | 2'20.239 | 186,9 | 9:01'48.541 |

| 18° 17 K. MEUFFELS (2'19.472) | | | | | | | | 26° 28 D. KOOPMAN (2'20.603) | | | | | | | |
|-------------------------------|---------------|---------------|---------------|---------------|-----------------|--------------|-------------|------------------------------|---------------|---------------|---------------|---------------|-----------------|--------------|-------------|
| Lap | Seg.1 | Seg.2 | Seg.3 | Seg.4 | Lap Time | km/h | Local Time | Lap | Seg.1 | Seg.2 | Seg.3 | Seg.4 | Lap Time | km/h | Local Time |
| 1 | | 41.819 | 39.237 | 24.625 | | | 8:52'29.238 | 1 | | 45.729 | 43.012 | 26.382 | | | 8:52'37.291 |
| 2 | 37.016 | 40.308 | 37.928 | 24.220 | 2'19.472 | 195,7 | 8:54'48.710 | 2 | 37.879 | 40.405 | 38.183 | 24.869 | 2'21.336 | 179,7 | 8:54'58.627 |
| 3 | 37.360 | 40.403 | 37.824 | 24.331 | 2'19.918 | 190,8 | 8:57'08.628 | 3 | 37.098 | 40.498 | 38.183 | 24.824 | 2'20.603 | 187,8 | 8:57'19.230 |
| 4 | 37.281 | 40.296 | 37.638 | 24.330 | 2'19.545 | 194,6 | 8:59'28.173 | 4 | 37.637 | 40.568 | 38.053 | 24.838 | 2'21.096 | 177,9 | 8:59'40.326 |
| 5 | 37.216 | 40.168 | 38.020 | 24.436 | 2'19.840 | 184,9 | 9:01'48.013 | 5 | 37.596 | 40.578 | 38.074 | 24.590 | 2'20.838 | 180,0 | 9:02'01.164 |

| 19° 25 A. VERDOÏA (2'19.504) | | | | | | | | 27° 27 F. ROVELLI (2'20.629) | | | | | | | |
|------------------------------|---------------|---------------|---------------|---------------|-----------------|--------------|-------------|------------------------------|---------------|---------------|---------------|---------------|-----------------|--------------|-------------|
| Lap | Seg.1 | Seg.2 | Seg.3 | Seg.4 | Lap Time | km/h | Local Time | Lap | Seg.1 | Seg.2 | Seg.3 | Seg.4 | Lap Time | km/h | Local Time |
| 1 | | 42.074 | 40.832 | 25.147 | | | 8:52'33.379 | 1 | | 40.890 | 38.292 | 25.058 | | | 8:52'25.518 |
| 2 | 38.289 | 41.219 | 37.807 | 24.528 | 2'21.843 | 187,2 | 8:54'55.222 | 2 | 37.876 | 40.563 | 38.231 | 24.841 | 2'21.511 | 180,0 | 8:54'47.029 |
| 3 | 36.899 | 40.341 | 37.852 | 24.606 | 2'19.698 | 185,2 | 8:57'14.920 | 3 | 37.739 | 40.325 | 38.109 | 24.456 | 2'20.629 | 181,2 | 8:57'07.658 |
| 4 | 37.064 | 40.423 | 37.561 | 24.557 | 2'19.605 | 187,2 | 8:59'34.525 | 4 | 38.814 | 41.192 | 37.653 | 24.652 | 2'22.311 | 191,2 | 8:59'29.969 |
| 5 | 36.830 | 40.284 | 38.003 | 24.387 | 2'19.504 | 185,9 | 9:01'54.029 | 5 | 36.817 | 49.689 | 38.348 | 24.665 | 2'29.519C | 185,6 | 9:01'59.488 |

| 20° 13 D. IOZZO (2'19.736) | | | | | | | | 28° 79 T. ALONSO (2'21.463) | | | | | | | |
|----------------------------|---------------|---------------|---------------|---------------|-----------------|--------------|-------------|-----------------------------|---------------|---------------|---------------|---------------|-----------------|--------------|-------------|
| Lap | Seg.1 | Seg.2 | Seg.3 | Seg.4 | Lap Time | km/h | Local Time | Lap | Seg.1 | Seg.2 | Seg.3 | Seg.4 | Lap Time | km/h | Local Time |
| 1 | | 41.175 | 39.007 | 25.199 | | | 8:52'26.080 | 1 | | 44.711 | 40.077 | 25.391 | | | 8:52'35.289 |
| 2 | 37.904 | 40.850 | 38.367 | 24.796 | 2'21.917 | 180,0 | 8:54'47.997 | 2 | 38.108 | 41.352 | 38.802 | 25.022 | 2'23.284 | 183,4 | 8:54'58.573 |
| 3 | 37.999 | 39.698 | 38.160 | 24.365 | 2'20.222 | 188,5 | 8:57'08.219 | 3 | 37.365 | 41.410 | 38.159 | 24.845 | 2'21.779 | 188,8 | 8:57'20.352 |
| 4 | 38.241 | 40.149 | 37.999 | 24.590 | 2'20.979 | 190,1 | 8:59'29.198 | 4 | 37.619 | 40.951 | 38.367 | 24.975 | 2'21.912 | 185,2 | 8:59'42.264 |
| 5 | 37.108 | 40.197 | 37.810 | 24.621 | 2'19.736 | 187,5 | 9:01'48.934 | 5 | 37.353 | 40.937 | 38.322 | 24.851 | 2'21.463 | 182,7 | 9:02'03.727 |

| 21° 96 I. PRATNA (2'19.762) | | | | | | | | 29° 78 J. FORAY (2'21.641) | | | | | | | |
|-----------------------------|---------------|---------------|---------------|---------------|-----------------|--------------|-------------|----------------------------|---------------|---------------|---------------|---------------|-----------------|--------------|-------------|
| Lap | Seg.1 | Seg.2 | Seg.3 | Seg.4 | Lap Time | km/h | Local Time | Lap | Seg.1 | Seg.2 | Seg.3 | Seg.4 | Lap Time | km/h | Local Time |
| 1 | | 42.125 | 39.041 | 24.756 | | | 8:52'28.617 | 1 | | 41.779 | 38.400 | 25.028 | | | 8:52'26.829 |
| 2 | 37.903 | 40.353 | 37.954 | 24.560 | 2'20.770 | 184,9 | 8:54'49.387 | 2 | 37.801 | 40.813 | 38.999 | 24.818 | 2'22.431 | 187,5 | 8:54'49.260 |
| 3 | 37.415 | 40.680 | 37.995 | 24.900 | 2'20.990 | 189,5 | 8:57'10.377 | 3 | 37.369 | 41.075 | 38.454 | 24.864 | 2'21.762 | 191,5 | 8:57'11.022 |
| 4 | 37.281 | 40.069 | 37.712 | 24.700 | 2'19.762 | 182,7 | 8:59'30.139 | 4 | 37.604 | 40.914 | 38.194 | 24.929 | 2'21.641 | 190,8 | 8:59'32.663 |
| 5 | 37.050 | 40.275 | 37.299 | 24.441 | 2'19.065C | 185,9 | 9:01'49.204 | 5 | 37.629 | 41.079 | 38.793 | 27.562 | 2'25.063 | 190,1 | 9:01'57.726 |

| 22° 3 T. TOPARIS (2'19.862) | | | | | | | | 30° 30 D. BLIN (2'21.744) | | | | | | | |
|-----------------------------|---------------|---------------|---------------|---------------|-----------------|--------------|-------------|---------------------------|---------------|---------------|---------------|---------------|-----------------|--------------|-------------|
| Lap | Seg.1 | Seg.2 | Seg.3 | Seg.4 | Lap Time | km/h | Local Time | Lap | Seg.1 | Seg.2 | Seg.3 | Seg.4 | Lap Time | km/h | Local Time |
| 1 | | 42.340 | 39.062 | 25.379 | | | 8:52'32.227 | 1 | | 41.776 | 39.366 | 25.277 | | | 8:52'27.585 |
| 2 | 37.407 | 40.430 | 37.681 | 24.344 | 2'19.862 | 185,6 | 8:54'52.089 | 2 | 38.459 | 41.114 | 38.388 | 25.050 | 2'23.011 | 175,3 | 8:54'50.596 |
| 3 | 37.321 | 40.699 | 38.336 | 24.601 | 2'20.957 | 191,8 | 8:57'13.046 | 3 | 38.172 | 40.983 | 38.637 | 25.018 | 2'22.810 | 175,9 | 8:57'13.406 |
| 4 | 37.437 | 40.228 | 37.923 | 24.517 | 2'20.105 | 189,1 | 8:59'33.151 | 4 | 37.976 | 40.814 | 38.038 | 24.916 | 2'21.744 | 181,8 | 8:59'35.150 |
| 5 | 37.046 | 40.397 | 38.398 | 24.754 | 2'20.595C | 190,5 | 9:01'53.746 | 5 | 37.520 | 41.040 | 38.337 | 25.118 | 2'22.015 | 188,2 | 9:01'57.165 |

| 23° 54 F. FULIGNI (2'19.952) | | | | | | | | 31° 99 P. GRASSIA (2'21.899) | | | | | | | |
|------------------------------|---------------|---------------|---------------|---------------|-----------------|--------------|-------------|------------------------------|---------------|---------------|---------------|---------------|-----------------|--------------|-------------|
| Lap | Seg.1 | Seg.2 | Seg.3 | Seg.4 | Lap Time | km/h | Local Time | Lap | Seg.1 | Seg.2 | Seg.3 | Seg.4 | Lap Time | km/h | Local Time |
| 1 | | 42.621 | 40.787 | 25.346 | | | 8:52'33.073 | 1 | | 41.391 | 39.023 | 25.762 | | | 8:53'03.884 |
| 2 | 37.460 | 41.048 | 38.855 | 24.724 | 2'22.087 | 182,4 | 8:54'55.160 | 2 | 38.167 | 40.597 | 38.414 | 25.410 | 2'22.588C | 175,0 | 8:55'26.472 |
| 3 | 37.261 | 40.376 | 37.907 | 24.486 | 2'20.030 | 184,0 | 8:57'15.190 | 3 | 38.072 | 40.301 | 38.240 | 25.286 | 2'21.899 | 175,6 | 8:57'48.371 |
| 4 | 36.975 | 40.993 | 37.576 | 24.408 | 2'19.952 | 191,2 | 8:59'35.142 | 4 | 37.932 | 40.376 | 38.343 | 25.314 | 2'21.965C | 176,5 | 9:00'10.336 |
| 5 | 37.172 | 40.720 | 38.347 | 25.269 | 2'21.508 | 191,2 | 9:01'56.650 | | | | | | | | |

| 24° 43 L. GRUNWALD (2'20.053) | | | | | | | | 32° 5 R. VOS (2'22.010) | | | | | | | |
|-------------------------------|---------------|---------------|--------|---------------|-----------------|--------------|-------------|-------------------------|---------------|---------------|---------------|---------------|-----------------|--------------|-------------|
| Lap | Seg.1 | Seg.2 | Seg.3 | Seg.4 | Lap Time | km/h | Local Time | Lap | Seg.1 | Seg.2 | Seg.3 | Seg.4 | Lap Time | km/h | Local Time |
| 1 | | 41.510 | 38.550 | 24.590 | | | 8:52'27.062 | 1 | | 41.858 | 38.452 | 24.961 | | | 8:52'26.561 |
| 2 | 37.302 | 40.478 | 38.145 | 24.492 | 2'20.417 | 189,1 | 8:54'47.479 | 2 | 37.455 | 41.258 | 38.526 | 24.771 | 2'22.010 | 184,3 | 8:54'48.571 |
| 3 | 36.964 | 40.403 | 38.215 | 24.471 | 2'20.053 | 187,5 | 8:57'07.532 | 3 | 37.806 | 40.921 | 38.453 | 24.885 | 2'22.065 | 188,5 | 8:57'10.636 |
| 4 | 37.682 | 40.136 | 38.135 | 24.727 | 2'20.680 | 188,8 | 8:59'28.212 | 4 | 37.715 | 42.885 | 38.589 | 24.945 | 2'24.134 | 187,8 | 8:59'34.770 |
| | | | | | | | | 5 | 37.801 | 43.065 | 38.645 | 25.275 | 2'24.786 | 191,2 | 9:01'59.556 |

10/06/2018 P = Pits In/Out - C = Lap Time Cancelled

These data/results cannot be reproduced, stored and/or transmitted in whole or in part by any manner of electronic, mechanical, photocopying, recording, broadcasting or otherwise now known or herein after developed without the previous express consent by the copyright owner, except for reproduction in daily press and regular printed publications on sale to the public within 60 days of the event related to those data/results and always provided that copyright symbol appears together as follows below.

© DORNA WSBK ORGANIZATION Srl 2018



Official Fuel Supplier



Official Tyre Supplier



Official Timekeeper

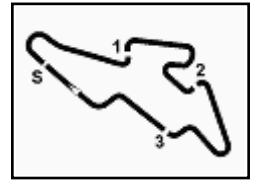

ACERBIS Czech Round, 8 - 10 June 2018

World Supersport 300 - Chronological Analysis Warm Up

| 33° 44 S. LOCHOFF (2'22.298) | | | | | | | |
|------------------------------|---------------|---------------|---------------|---------------|-----------------|-------|-------------|
| Lap | Seg.1 | Seg.2 | Seg.3 | Seg.4 | Lap Time | km/h | Local Time |
| 1 | | 42.528 | 39.764 | 24.988 | | | 8:52'29.216 |
| 2 | 38.123 | 41.286 | 38.275 | 24.780 | 2'22.464C | 189,8 | 8:54'51.680 |
| 3 | 38.112 | 41.082 | 38.305 | 24.799 | 2'22.298 | 188,8 | 8:57'13.978 |
| 4 | 37.798 | 41.678 | 38.131 | 24.820 | 2'22.427C | 185,9 | 8:59'36.405 |
| 5 | 37.794 | 41.846 | 39.343 | 25.463 | 2'24.446 | 184,3 | 9:02'00.851 |

| 34° 7 N. SETTIMO (2'22.442) | | | | | | | |
|-----------------------------|---------------|---------------|---------------|---------------|-----------------|-------|-------------|
| Lap | Seg.1 | Seg.2 | Seg.3 | Seg.4 | Lap Time | km/h | Local Time |
| 1 | | 43.181 | 40.103 | 25.790 | | | 8:52'33.374 |
| 2 | 38.569 | 41.631 | 39.044 | 25.459 | 2'24.703 | 182,1 | 8:54'58.077 |
| 3 | 38.074 | 41.419 | 38.524 | 24.914 | 2'22.931 | 181,5 | 8:57'21.008 |
| 4 | 37.610 | 40.955 | 38.835 | 25.042 | 2'22.442 | 179,4 | 8:59'43.450 |
| 5 | 37.789 | 41.009 | 39.338 | 25.195 | 2'23.331C | 180,9 | 9:02'06.781 |

| 35° 58 T. FINOCCHIARO (2'22.556) | | | | | | | |
|----------------------------------|---------------|---------------|---------------|---------------|-----------------|--------------|-------------|
| Lap | Seg.1 | Seg.2 | Seg.3 | Seg.4 | Lap Time | km/h | Local Time |
| 1 | | 42.430 | 38.948 | 25.251 | | | 8:52'28.528 |
| 2 | 38.139 | 41.262 | 38.401 | 25.058 | 2'22.860 | 183,1 | 8:54'51.388 |
| 3 | 37.546 | 40.963 | 38.806 | 25.241 | 2'22.556 | 182,1 | 8:57'13.944 |
| 4 | 38.412 | 41.227 | 38.291 | 25.229 | 2'23.159 | 183,4 | 8:59'37.103 |
| 5 | 37.862 | 41.175 | 38.836 | 24.938 | 2'22.811 | 181,5 | 9:01'59.914 |

| 36° 37 R. KUCERA (2'22.584) | | | | | | | |
|-----------------------------|---------------|---------------|---------------|---------------|-----------------|--------------|-------------|
| Lap | Seg.1 | Seg.2 | Seg.3 | Seg.4 | Lap Time | km/h | Local Time |
| 1 | | 43.253 | 40.610 | 25.981 | | | 8:52'33.016 |
| 2 | 38.669 | 41.666 | 38.931 | 25.088 | 2'24.354 | 183,4 | 8:54'57.370 |
| 3 | 37.576 | 41.023 | 38.870 | 25.115 | 2'22.584 | 185,6 | 8:57'19.954 |
| 4 | 38.043 | 41.157 | 38.285 | 25.129 | 2'22.614 | 181,8 | 8:59'42.568 |
| 5 | 37.694 | 41.086 | 38.876 | 25.180 | 2'22.836 | 185,6 | 9:02'05.404 |

| 37° 73 V. SCHWARZ (2'23.873) | | | | | | | |
|------------------------------|---------------|---------------|---------------|---------------|-----------------|--------------|-------------|
| Lap | Seg.1 | Seg.2 | Seg.3 | Seg.4 | Lap Time | km/h | Local Time |
| 1 | | 42.884 | 39.624 | 25.888 | | | 8:52'32.298 |
| 2 | 38.670 | 41.970 | 39.045 | 25.310 | 2'24.995 | 177,9 | 8:54'57.293 |
| 3 | 38.197 | 41.539 | 38.800 | 25.337 | 2'23.873 | 177,3 | 8:57'21.166 |
| 4 | 37.978 | 41.443 | 38.930 | 25.583 | 2'23.934C | 186,2 | 8:59'45.100 |
| 5 | 38.847 | 41.872 | 39.168 | 25.695 | 2'25.582 | 172,5 | 9:02'10.682 |

| 38° 32 A. PELIKANOVA (2'26.516) | | | | | | | |
|---------------------------------|---------------|---------------|---------------|---------------|-----------------|--------------|-------------|
| Lap | Seg.1 | Seg.2 | Seg.3 | Seg.4 | Lap Time | km/h | Local Time |
| 1 | | 42.981 | 40.921 | 26.292 | | | 8:52'42.389 |
| 2 | 39.715 | 42.165 | 39.901 | 25.726 | 2'27.507 | 171,7 | 8:55'09.896 |
| 3 | 39.047 | 41.876 | 39.710 | 25.883 | 2'26.516 | 172,2 | 8:57'36.412 |
| 4 | 39.249 | 42.020 | 39.953 | 26.082 | 2'27.304 | 171,7 | 9:00'03.716 |

10/06/2018 P = Pits In/Out - C = Lap Time Cancelled

These data/results cannot be reproduced, stored and/or transmitted in whole or in part by any manner of electronic, mechanical, photocopying, recording, broadcasting or otherwise now known or herein after developed without the previous express consent by the copyright owner, except for reproduction in daily press and regular printed publications on sale to the public within 60 days of the event related to those data/results and always provided that copyright symbol appears together as follows below.

© DORNA WSBK ORGANIZATION Srl 2018



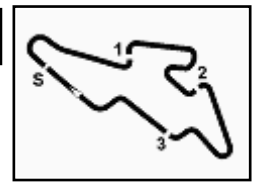

Automotodrom Brno 5.403 m

ACERBIS Czech Round, 8 - 10 June 2018
World Supersport 300 - Weather Report Warm Up
 Session started 08:50 - Session ended 9:02

Air Temperature

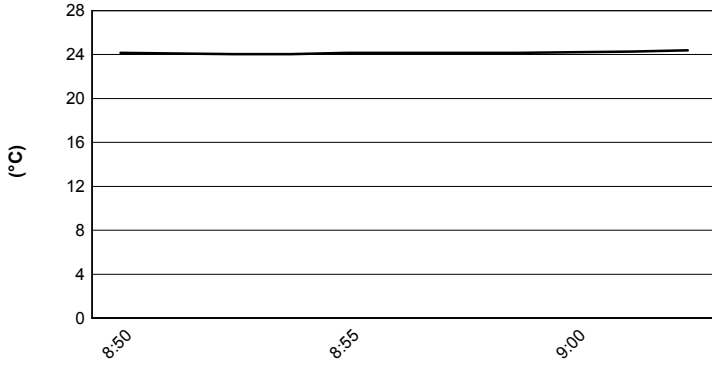

Track Temperature

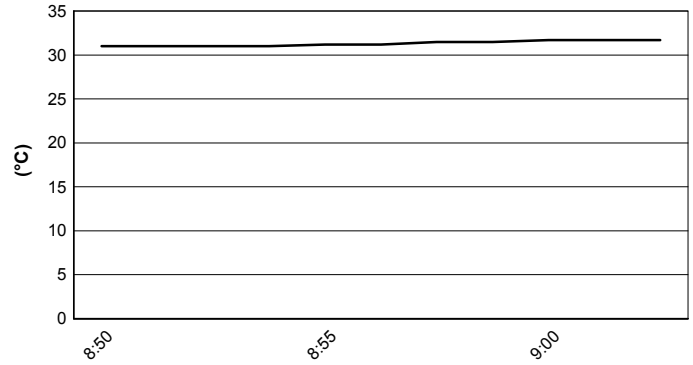

Air Pressure

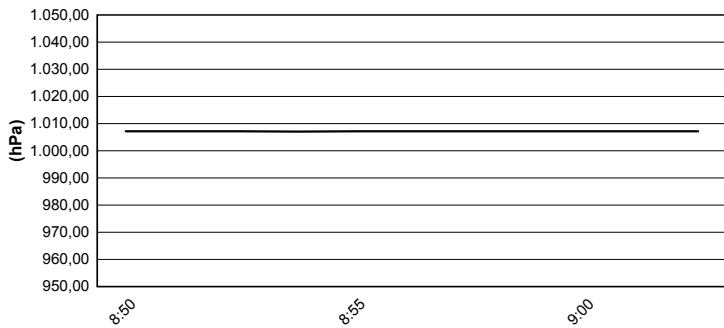

Humidity

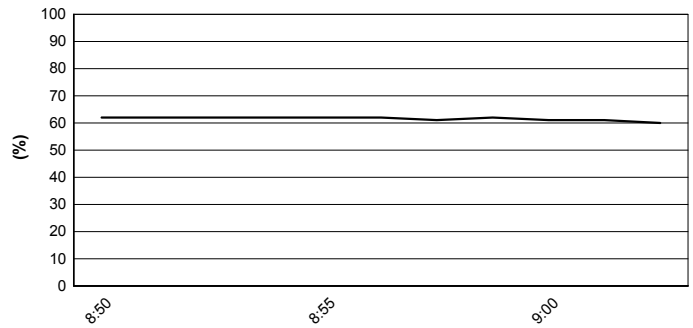

Wind Speed

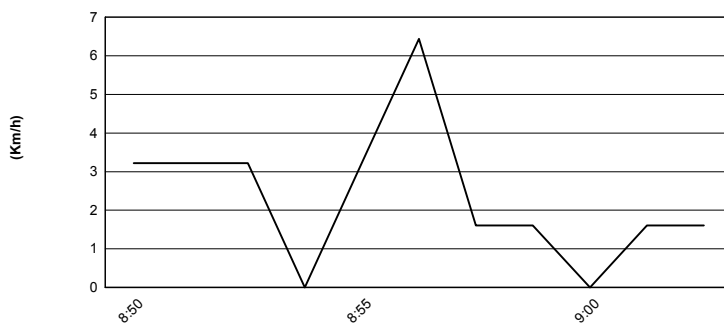

Wind Direction

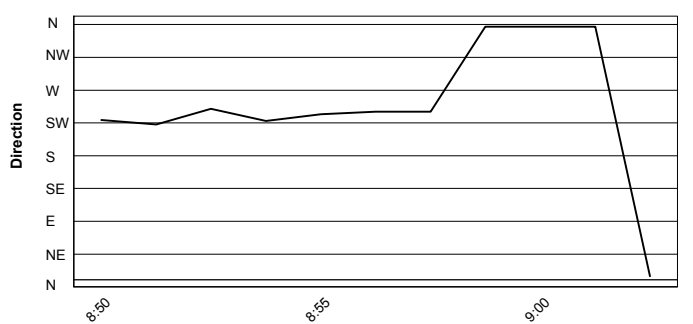

10/06/2018

These data/results cannot be reproduced, stored and/or transmitted in whole or in part by any manner of electronic, mechanical, photocopying, recording, broadcasting or otherwise now known or herein after developed without the previous express consent by the copyright owner, except for reproduction in daily press and regular printed publications on sale to the public within 60 days of the event related to those data/results and always provided that copyright symbol appears together as follows below.

© DORNA WSBK ORGANIZATION Srl 2018



Official Fuel Supplier



FICR PERUGIA TIMING

Official Tyre Supplier



Official Timekeeper

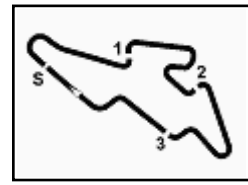

ACERBIS Czech Round, 8 - 10 June 2018

World Supersport 300 - Starting Grid

10 Laps x 5,403 km = 54,030 km

Automotodrom Brno 5.403 m

| | | | | | |
|----|---|----|---|----|---|
| 1 | 55 HENDRA PRATAMA G. Yamaha 2'17.396 SP2 | 2 | 95 DEROUÉ S. Kawasaki 2'17.704 SP2 | 3 | 2 CARRASCO A. Kawasaki 2'17.991 SP2 |
| 2 | 93 KHAN W. Kawasaki 2'18.356 SP2 | 5 | 81 GONZALEZ M. Yamaha 2'18.397 SP2 | 6 | 20 LOUREIRO D. Kawasaki 2'18.420 SP2 |
| 3 | 22 KALININ N. Kawasaki 2'18.515 SP2 | 8 | 15 VAN STRAALEN G. KTM 2'18.550 SP2 | 9 | 17 MEUFFELS K. KTM 2'18.689 SP2 |
| 4 | 41 JÄHNIG J. KTM 2'18.746 SP2 | 11 | 43 GRUNWALD L. KTM 2'19.470 SP2 | 12 | 25 VERDOIA A. Yamaha 2'20.145 SP2 |
| 5 | 33 VALLE D. Yamaha 2'18.806 SP1 | 14 | 21 SANCHEZ B. Kawasaki 2'18.972 SP1 | 15 | 99 GRASSIA P. Yamaha 2'18.978 SP1 |
| 6 | 69 HERRERA M. Yamaha 2'19.007 SP1 | 17 | 12 RUSMIPUTRO A. Yamaha 2'19.067 SP1 | 18 | 14 DE LA VEGA E. Kawasaki 2'19.265 SP1 |
| 7 | 96 PRATNA I. Yamaha 2'19.276 SP1 | 20 | 71 EDWARDS T. Kawasaki 2'19.283 SP1 | 21 | 64 DE CANCELLIS H. Yamaha 2'19.336 SP1 |
| 8 | 28 KOOPMAN D. Yamaha 2'19.603 SP1 | 23 | 27 ROVELLI F. Kawasaki 2'19.821 SP1 | 24 | 3 TOPARIS T. Kawasaki 2'20.046 SP1 |
| 9 | 54 FULIGNI F. Yamaha 2'20.068 SP1 | 26 | 19 BERNARDI L. Yamaha 2'20.200 SP1 | 27 | 5 VOS R. KTM 2'20.359 SP1 |
| 10 | 30 BLIN D. Yamaha 2'20.611 SP1 | 29 | 78 FORAY J. Kawasaki 2'20.650 SP1 | 30 | 79 ALONSO T. Yamaha 2'20.775 SP1 |
| 11 | 7 SETTIMO N. Honda 2'20.793 SP1 | 32 | 13 IOZZO D. Honda 2'21.015 SP1 | 33 | 97 KAPPLER M. KTM 2'21.432 SP1 |
| 12 | 44 LOCHOFF S. Yamaha 2'21.962 SP1 | 35 | 58 FINOCCHIARO T. Honda 2'22.109 SP1 | 36 | 37 KUCERA R. Kawasaki 2'25.437 SP1 |
| 13 | 73 SCHWARZ V. Yamaha 2'25.712 SP1 | 38 | 32 PELIKANOVA A. Yamaha 2'26.885 SP1 | | |

10/06/2018 Jury President

These data/results cannot be reproduced, stored and/or transmitted in whole or in part by any manner of electronic, mechanical, photocopying, recording, broadcasting or otherwise now known or herein after developed without the previous express consent by the copyright owner, except for reproduction in daily press and regular printed publications on sale to the public within 60 days of the event related to those data/results and always provided that copyright symbol appears together as follows below.

© DORNA WSBK ORGANIZATION Srl 2018

