

ACERBIS French Round, 28 - 30 September 2018

World Supersport - Free Practices Combined Results

| No. | Rider | Nat | Team | Bike | Class | FP1 | FP2 | Time | Gap | Rel. | Avg Laps |
|-----|-----------------------------|-----|--|---------------------|-------|-----------------|-----------------|-----------------|-------|-------|------------|
| 1 | 16 J. CLUZEL | FRA | NRT | Yamaha YZF R6 | | 1'41.570 | 1'40.941 | 1'40.941 | | | 157,316 32 |
| 2 | 144 L. MAHIAS | FRA | GRT Yamaha Official WorldSSP Team | Yamaha YZF R6 | | 1'41.651 | 1'41.180 | 1'41.180 | 0.239 | 0.239 | 156,944 31 |
| 3 | 11 S. CORTESE | GER | Kallio Racing | Yamaha YZF R6 | | 1'41.455 | 1'41.891 | 1'41.455 | 0.514 | 0.275 | 156,519 39 |
| 4 | 21 R. KRUMMENACHER | SUI | BARDAHL Evan Bros. WorldSSP Team | Yamaha YZF R6 | | 1'42.148 | 1'41.498 | 1'41.498 | 0.557 | 0.043 | 156,452 34 |
| 5 | 64 F. CARICASULO | ITA | GRT Yamaha Official WorldSSP Team | Yamaha YZF R6 | | 1'41.797 | 1'41.720 | 1'41.720 | 0.779 | 0.222 | 156,111 41 |
| 6 | 6 C. PEROLARI | FRA | GMT94 Yamaha | Yamaha YZF R6 | | 1'42.279 | 1'41.961 | 1'41.961 | 1.020 | 0.241 | 155,742 29 |
| 7 | 3 R. DE ROSA | ITA | MV Agusta Reparto Corse by Vamag | MV Agusta F3 675 | | 1'42.798 | 1'42.247 | 1'42.247 | 1.306 | 0.286 | 155,306 39 |
| 8 | 78 H. OKUBO | JPN | Kawasaki Puccetti Racing | Kawasaki ZX-6R | | 1'43.137 | 1'42.382 | 1'42.382 | 1.441 | 0.135 | 155,101 33 |
| 9 | 36 T. GRADINGER | AUT | NRT | Yamaha YZF R6 | | 1'43.366 | 1'42.434 | 1'42.434 | 1.493 | 0.052 | 155,023 36 |
| 10 | 111 K. SMITH | GBR | CIA Landlord Insurance Honda | Honda CBR600RR | | 1'42.595 | 1'42.934 | 1'42.595 | 1.654 | 0.161 | 154,779 32 |
| 11 | 38 H. SOOMER | EST | Racedays | Honda CBR600RR | | 1'42.821 | 1'42.627 | 1'42.627 | 1.686 | 0.032 | 154,731 35 |
| 12 | 86 A. BADOVINI | ITA | MV Agusta Reparto Corse by Vamag | MV Agusta F3 675 | | 1'42.740 | 1'42.885 | 1'42.740 | 1.799 | 0.113 | 154,561 35 |
| 13 | 47 R. HARTOG | NED | Team Hartog - Against Cancer | Kawasaki ZX-6R | ESS | 1'43.709 | 1'42.801 | 1'42.801 | 1.860 | 0.061 | 154,469 37 |
| 14 | 77 W. TESSELS | NED | Chromeburner Wayne's Racingteam MTM | Kawasaki ZX-6R | ESS | 1'44.027 | 1'43.032 | 1'43.032 | 2.091 | 0.231 | 154,123 40 |
| 15 | 81 L. STAPLEFORD | GBR | Profile Racing | Yamaha YZF R6 | | 1'43.176 | 1'43.106 | 1'43.106 | 2.165 | 0.074 | 154,012 37 |
| 16 | 98 H. BARBERA | ESP | Kawasaki Puccetti Racing | Kawasaki ZX-6R | | 1'43.841 | 1'43.279 | 1'43.279 | 2.338 | 0.173 | 153,754 41 |
| 17 | 56 P. SEBESTYEN | HUN | CIA Landlord Insurance Honda | Honda CBR600RR | | 1'43.778 | 1'43.406 | 1'43.406 | 2.465 | 0.127 | 153,566 37 |
| 18 | 80 M. BAU | FRA | MAXIGP108 | Yamaha YZF R6 | | 1'44.089 | 1'43.908 | 1'43.908 | 2.967 | 0.502 | 152,824 44 |
| 19 | 82 P. PEKKANEN | FIN | Pauku Racing | Triumph Daytona 675 | | 1'43.992 | 1'43.945 | 1'43.945 | 3.004 | 0.037 | 152,769 37 |
| 20 | 88 C. STANGE | GER | Team GoEleven Kawasaki | Kawasaki ZX-6R | | 1'44.374 | 1'44.162 | 1'44.162 | 3.221 | 0.217 | 152,451 42 |
| 21 | 84 L. CRESSON | BEL | Kallio Racing | Yamaha YZF R6 | | 1'44.821 | 1'44.182 | 1'44.182 | 3.241 | 0.020 | 152,422 35 |
| 22 | 49 S. HORNSEY | GBR | Profile Racing | Triumph Daytona 675 | | 1'45.260 | 1'44.627 | 1'44.627 | 3.686 | 0.445 | 151,773 32 |
| 23 | 74 J. VAN SIKKELERUS | NED | GEMAR Team Lorini | Honda CBR600RR | | 1'45.695 | 1'44.706 | 1'44.706 | 3.765 | 0.079 | 151,659 36 |
| 24 | 71 M. MUZIO | ITA | The BlackSheep Team | Yamaha YZF R6 | | 1'46.274 | 1'44.734 | 1'44.734 | 3.793 | 0.028 | 151,618 45 |
| 25 | 33 K. VAN LEUVEN | NED | EAB antwest Racing | Kawasaki ZX-6R | | 1'45.301 | 1'44.792 | 1'44.792 | 3.851 | 0.058 | 151,534 39 |
| 26 | 34 J. ITURRIOZ | ARG | Team GoEleven Kawasaki | Kawasaki ZX-6R | | 1'44.962 | 1'44.895 | 1'44.895 | 3.954 | 0.103 | 151,386 44 |
| 27 | 10 N. CALERO | ESP | Orelac Racing VerdNatura | Kawasaki ZX-6R | | 1'45.362 | 1'45.070 | 1'45.070 | 4.129 | 0.175 | 151,134 33 |
| 28 | 67 G. MATERN | FRA | Flembo Leader Team | Kawasaki ZX-6R | | 1'45.658 | 1'46.066 | 1'45.658 | 4.717 | 0.588 | 150,292 38 |
| 29 | 12 A. MURLEY | GBR | GEMAR Team Lorini | Honda CBR600RR | | 1'48.564 | 1'47.772 | 1'47.772 | 6.831 | 2.114 | 147,344 34 |
| 30 | 15 A. COPPOLA | ITA | GRT Yamaha Official WorldSSP Junior Team | Yamaha YZF R6 | ESS | 1'47.802 | | 1'47.802 | 6.861 | 0.030 | 147,303 2 |

28/09/2018

These data/results cannot be reproduced, stored and/or transmitted in whole or in part by any manner of electronic, mechanical, photocopying, recording, broadcasting or otherwise now known or herein after developed without the previous express consent by the copyright owner, except for reproduction in daily press and regular printed publications on sale to the public within 60 days of the event related to those data/results and always provided that copyright symbol appears together as follows below.

© DORNA WSBK ORGANIZATION Srl 2018

FIAT PERUGIA TIMING



Official Tyre Supplier



Official Timekeeper



ACERBIS French Round, 28 - 30 September 2018

World Supersport - Results Free Practice 2nd Session

| No. | Rider | Nat | Team | Bike | Class | Time | Gap | Rel. | Laps | Speed | |
|--------------------------------------|----------------------|-----|--|---------------------|-------|-----------------|-------|-------|------|---------|--------------|
| | | | | | | | | | | Avg | Max |
| 1 | 16 J. CLUZEL | FRA | NRT | Yamaha YZF R6 | | 1'40.941 | | | 17 | 157,316 | 267,3 |
| 2 | 144 L. MAHIAS | FRA | GRT Yamaha Official WorldSSP Team | Yamaha YZF R6 | | 1'41.180 | 0.239 | 0.239 | 18 | 156,944 | 259,6 |
| 3 | 21 R. KRUMMENACHER | SUI | BARDAHL Evan Bros. WorldSSP Team | Yamaha YZF R6 | | 1'41.498 | 0.557 | 0.318 | 16 | 156,452 | 264,1 |
| 4 | 64 F. CARICASULO | ITA | GRT Yamaha Official WorldSSP Team | Yamaha YZF R6 | | 1'41.720 | 0.779 | 0.222 | 22 | 156,111 | 260,9 |
| 5 | 11 S. CORTESE | GER | Kallio Racing | Yamaha YZF R6 | | 1'41.891 | 0.950 | 0.171 | 19 | 155,849 | 265,4 |
| 6 | 6 C. PEROLARI | FRA | GMT94 Yamaha | Yamaha YZF R6 | | 1'41.961 | 1.020 | 0.070 | 11 | 155,742 | 263,4 |
| 7 | 3 R. DE ROSA | ITA | MV Agusta Reparto Corse by Vamag | MV Agusta F3 675 | | 1'42.247 | 1.306 | 0.286 | 21 | 155,306 | 260,2 |
| 8 | 78 H. OKUBO | JPN | Kawasaki Puccetti Racing | Kawasaki ZX-6R | | 1'42.382 | 1.441 | 0.135 | 17 | 155,101 | 260,9 |
| 9 | 36 T. GRADINGER | AUT | NRT | Yamaha YZF R6 | | 1'42.434 | 1.493 | 0.052 | 19 | 155,023 | 264,7 |
| 10 | 38 H. SOOMER | EST | Racedays | Honda CBR600RR | | 1'42.627 | 1.686 | 0.193 | 18 | 154,731 | 260,9 |
| 11 | 47 R. HARTOG | NED | Team Hartog - Against Cancer | Kawasaki ZX-6R | ESS | 1'42.801 | 1.860 | 0.174 | 19 | 154,469 | 259,0 |
| 12 | 86 A. BADOVINI | ITA | MV Agusta Reparto Corse by Vamag | MV Agusta F3 675 | | 1'42.885 | 1.944 | 0.084 | 16 | 154,343 | 257,8 |
| 13 | 111 K. SMITH | GBR | CIA Landlord Insurance Honda | Honda CBR600RR | | 1'42.934 | 1.993 | 0.049 | 16 | 154,270 | 288,0 |
| 14 | 77 W. TESSELS | NED | Chromeburner Wayne's Racingteam MfM | Kawasaki ZX-6R | ESS | 1'43.032 | 2.091 | 0.098 | 19 | 154,123 | 257,8 |
| 15 | 81 L. STAPLEFORD | GBR | Profile Racing | Yamaha YZF R6 | | 1'43.106 | 2.165 | 0.074 | 20 | 154,012 | 259,6 |
| 16 | 98 H. BARBERA | ESP | Kawasaki Puccetti Racing | Kawasaki ZX-6R | | 1'43.279 | 2.338 | 0.173 | 19 | 153,754 | 261,5 |
| 17 | 56 P. SEBESTYEN | HUN | CIA Landlord Insurance Honda | Honda CBR600RR | | 1'43.406 | 2.465 | 0.127 | 17 | 153,566 | 259,6 |
| 18 | 80 M. BAU | FRA | MAXIGP108 | Yamaha YZF R6 | | 1'43.908 | 2.967 | 0.502 | 22 | 152,824 | 257,1 |
| 19 | 82 P. PEKKANEN | FIN | Paukku Racing | Triumph Daytona 675 | | 1'43.945 | 3.004 | 0.037 | 21 | 152,769 | 258,4 |
| 20 | 88 C. STANGE | GER | Team GoEleven Kawasaki | Kawasaki ZX-6R | | 1'44.162 | 3.221 | 0.217 | 20 | 152,451 | 256,5 |
| 21 | 84 L. CRESSON | BEL | Kallio Racing | Yamaha YZF R6 | | 1'44.182 | 3.241 | 0.020 | 19 | 152,422 | 263,4 |
| 22 | 49 S. HORNSEY | GBR | Profile Racing | Triumph Daytona 675 | | 1'44.627 | 3.686 | 0.445 | 15 | 151,773 | 249,4 |
| 23 | 74 J. VAN SIKKELERUS | NED | GEMAR Team Lorini | Honda CBR600RR | | 1'44.706 | 3.765 | 0.079 | 18 | 151,659 | 254,1 |
| 24 | 71 M. MUZIO | ITA | The BlackSheep Team | Yamaha YZF R6 | | 1'44.734 | 3.793 | 0.028 | 23 | 151,618 | 257,8 |
| 25 | 33 K. VAN LEUVEN | NED | EAB antwest Racing | Kawasaki ZX-6R | | 1'44.792 | 3.851 | 0.058 | 19 | 151,534 | 258,4 |
| 26 | 34 J. ITURRIOZ | ARG | Team GoEleven Kawasaki | Kawasaki ZX-6R | | 1'44.895 | 3.954 | 0.103 | 22 | 151,386 | 252,3 |
| 27 | 10 N. CALERO | ESP | Orelac Racing VerdNatura | Kawasaki ZX-6R | | 1'45.070 | 4.129 | 0.175 | 17 | 151,134 | 254,7 |
| 28 | 67 G. MATERN | FRA | Flembbo Leader Team | Kawasaki ZX-6R | | 1'46.066 | 5.125 | 0.996 | 20 | 149,714 | 250,0 |
| 29 | 12 A. MURLEY | GBR | GEMAR Team Lorini | Honda CBR600RR | | 1'47.772 | 6.831 | 1.706 | 16 | 147,344 | 248,3 |
| ----- Out 107% in this Session ----- | | | | | | | | | | | |
| 30 | 15 A. COPPOLA | ITA | GRT Yamaha Official WorldSSP Junior Team | Yamaha YZF R6 | ESS | | | | 0 | | |

Qualifying Lap Time (107% of 1'40.941): **1'48.008**

| | | | | |
|-------|------------|-----|-------|------|
| AIR | Humidity: | 43% | Temp: | 25°C |
| TRACK | Condition: | Dry | Temp: | 34°C |

| | | | | | |
|---------|--------------|------------------|----------|---------|------|
| Records | Pole (QP) | 2014 J.Cluzel | 1'40.550 | 157,930 | Km/h |
| | Race (RC) | 2009 C.Crutchlow | 1'41.407 | 156,590 | Km/h |
| | Circuit (QP) | 2014 J.Cluzel | 1'40.550 | 157,930 | Km/h |

Start 28/09/2018 15:00 End 15:51 The results are provisional until the end of the time limit for protests and appeals and the completion of the technical checks.

These data/results cannot be reproduced, stored and/or transmitted in whole or in part by any manner of electronic, mechanical, photocopying, recording, broadcasting or otherwise now known or herein after developed without the previous express consent by the copyright owner, except for reproduction in daily press and regular printed publications on sale to the public within 60 days of the event related to those data/results and always provided that copyright symbol appears together as follows below.

© DORNA WSBK ORGANIZATION Srl 2018

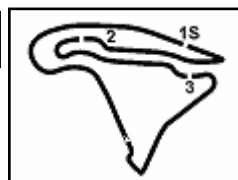

ACERBIS French Round, 28 - 30 September 2018

World Supersport - Results Free Practice 2nd Session

Session Highlights

| Local Time | No. Rider | Description |
|------------|-----------------|--|
| 15.00.00 | | Start |
| 15.00.03 | | WorldSSP Pit Intervention Time: 1min 00secs |
| 15.01.39 | 78 H. OKUBO | Current Lap Cancelled - Exceeded Track Limits - Turn 11 |
| 15.03.12 | 47 R. HARTOG | Current Lap Cancelled - Exceeded Track Limits - Turn 11 |
| 15.03.15 | 34 J. ITURRIOZ | Current Lap Cancelled - Exceeded Track Limits - Turn 11 |
| 15.04.45 | 84 L. CRESSON | On Asphalt - Re-Joined - Turn 3 |
| 15.07.43 | 111 K. SMITH | Check Transponder |
| 15.07.58 | 6 C. PEROLARI | Current Lap Cancelled - Exceeded Track Limits - Turn 11 |
| 15.08.21 | 10 N. CALERO | Current Lap Cancelled - Exceeded Track Limits - Turn 6 |
| 15.08.41 | 34 J. ITURRIOZ | Current Lap Cancelled - Exceeded Track Limits - Turn 11 |
| 15.13.38 | 6 C. PEROLARI | Crashed - Turn 8 |
| 15.13.42 | 80 M. BAU | Current Lap Cancelled - Exceeded Track Limits - Turn 11 |
| 15.13.50 | 6 C. PEROLARI | Re-joined |
| 15.14.13 | 6 C. PEROLARI | Current Lap Cancelled - Exceeded Track Limits - Turn 11 |
| 15.14.45 | 34 J. ITURRIOZ | Current Lap Cancelled - Exceeded Track Limits - Turn 11 |
| 15.32.15 | 38 H. SOOMER | Current Lap Cancelled - Exceeded Track Limits - Turn 11 |
| 15.37.59 | 144 L. MAHIAS | Current Lap Cancelled - Exceeded Track Limits - Turn 6 |
| 15.38.07 | 34 J. ITURRIOZ | Current Lap Cancelled - Exceeded Track Limits - Turn 11 |
| 15.44.35 | 77 W. TESSELS | Current Lap Cancelled - Exceeded Track Limits - Turn 6 |
| 15.46.15 | 56 P. SEBESTYEN | Technical Problem - Turn 5 |
| 15.48.25 | 16 J. CLUZEL | Current Lap Cancelled - Exceeded Track Limits - Turn 11 |
| 15.48.54 | 49 S. HORNSEY | Lap Cancelled (1'45.147) - Exceeded Track Limits - Turn 16 |
| 15.49.19 | 49 S. HORNSEY | Current Lap Cancelled - Exceeded Track Limits - Turn 11 |
| 15.51.56 | | End Of Session |

Fastest Laps Sequence

| No. | Rider | Nat | Team | Bike | Local Time | Time | Gap | Avg |
|-----|-----------------|-----|-----------------------------------|---------------|--------------|-----------------|--------|---------|
| 64 | F. CARICASULO | ITA | GRT Yamaha Official WorldSSP Team | Yamaha YZF R6 | 15:03'34.820 | 1'43.511 | | 153,410 |
| 144 | L. MAHIAS | FRA | GRT Yamaha Official WorldSSP Team | Yamaha YZF R6 | 15:04'59.552 | 1'42.259 | -1.252 | 155,288 |
| 144 | L. MAHIAS | FRA | GRT Yamaha Official WorldSSP Team | Yamaha YZF R6 | 15:06'41.406 | 1'41.854 | -0.405 | 155,906 |
| 16 | J. CLUZEL | FRA | NRT | Yamaha YZF R6 | 15:11'58.085 | 1'41.845 | -0.009 | 155,919 |
| 144 | L. MAHIAS | FRA | GRT Yamaha Official WorldSSP Team | Yamaha YZF R6 | 15:25'12.680 | 1'41.565 | -0.280 | 156,349 |
| 21 | R. KRUMMENACHER | SUI | BARDAHL Evan Bros. WorldSSP Team | Yamaha YZF R6 | 15:45'15.861 | 1'41.498 | -0.067 | 156,452 |
| 16 | J. CLUZEL | FRA | NRT | Yamaha YZF R6 | 15:45'24.434 | 1'40.941 | -0.557 | 157,316 |

Start 28/09/2018 15:00 End 15:51 The results are provisional until the end of the time limit for protests and appeals and the completion of the technical checks.

These data/results cannot be reproduced, stored and/or transmitted in whole or in part by any manner of electronic, mechanical, photocopying, recording, broadcasting or otherwise now known or herein after developed without the previous express consent by the copyright owner, except for reproduction in daily press and regular printed publications on sale to the public within 60 days of the event related to those data/results and always provided that copyright symbol appears together as follows below.

© DORNA WSBK ORGANIZATION Srl 2018

ACERBIS French Round, 28 - 30 September 2018

World Supersport - Best Sectors & Speed Free Practice 2nd Session

BEST LAP

| | | | |
|----|----------------------|---------------------|----------|
| 1 | 16 J. CLUZEL | Yamaha YZF R6 | 1'40.941 |
| 2 | 144 L. MAHIAS | Yamaha YZF R6 | 1'41.180 |
| 3 | 21 R. KRUMMENACHER | Yamaha YZF R6 | 1'41.498 |
| 4 | 64 F. CARICASULO | Yamaha YZF R6 | 1'41.720 |
| 5 | 11 S. CORTESE | Yamaha YZF R6 | 1'41.891 |
| 6 | 6 C. PEROLARI | Yamaha YZF R6 | 1'41.961 |
| 7 | 3 R. DE ROSA | MV Agusta F3 675 | 1'42.247 |
| 8 | 78 H. OKUBO | Kawasaki ZX-6R | 1'42.382 |
| 9 | 36 T. GRADINGER | Yamaha YZF R6 | 1'42.434 |
| 10 | 38 H. SOOMER | Honda CBR600RR | 1'42.627 |
| 11 | 47 R. HARTOG | Kawasaki ZX-6R | 1'42.801 |
| 12 | 86 A. BADOVINI | MV Agusta F3 675 | 1'42.885 |
| 13 | 111 K. SMITH | Honda CBR600RR | 1'42.934 |
| 14 | 77 W. TESSELS | Kawasaki ZX-6R | 1'43.032 |
| 15 | 81 L. STAPLEFORD | Yamaha YZF R6 | 1'43.106 |
| 16 | 98 H. BARBERA | Kawasaki ZX-6R | 1'43.279 |
| 17 | 56 P. SEBESTYEN | Honda CBR600RR | 1'43.406 |
| 18 | 80 M. BAU | Yamaha YZF R6 | 1'43.908 |
| 19 | 82 P. PEKKANEN | Triumph Daytona 675 | 1'43.945 |
| 20 | 88 C. STANGE | Kawasaki ZX-6R | 1'44.162 |
| 21 | 84 L. CRESSON | Yamaha YZF R6 | 1'44.182 |
| 22 | 49 S. HORNSEY | Triumph Daytona 675 | 1'44.627 |
| 23 | 74 J. VAN SIKKELERUS | Honda CBR600RR | 1'44.706 |
| 24 | 71 M. MUZIO | Yamaha YZF R6 | 1'44.734 |
| 25 | 33 K. VAN LEUVEN | Kawasaki ZX-6R | 1'44.792 |
| 26 | 34 J. ITURRIOZ | Kawasaki ZX-6R | 1'44.895 |
| 27 | 10 N. CALERO | Kawasaki ZX-6R | 1'45.070 |
| 28 | 67 G. MATERN | Kawasaki ZX-6R | 1'46.066 |
| 29 | 12 A. MURLEY | Honda CBR600RR | 1'47.772 |
| 30 | 15 A. COPPOLA | Yamaha YZF R6 | |

SPEED

| | | | |
|----|----------------------|---------------------|-------|
| 1 | 111 K. SMITH | Honda CBR600RR | 288,0 |
| 2 | 16 J. CLUZEL | Yamaha YZF R6 | 267,3 |
| 3 | 11 S. CORTESE | Yamaha YZF R6 | 265,4 |
| 4 | 36 T. GRADINGER | Yamaha YZF R6 | 264,7 |
| 5 | 21 R. KRUMMENACHER | Yamaha YZF R6 | 264,1 |
| 6 | 84 L. CRESSON | Yamaha YZF R6 | 263,4 |
| 7 | 6 C. PEROLARI | Yamaha YZF R6 | 263,4 |
| 8 | 98 H. BARBERA | Kawasaki ZX-6R | 261,5 |
| 9 | 64 F. CARICASULO | Yamaha YZF R6 | 260,9 |
| 10 | 38 H. SOOMER | Honda CBR600RR | 260,9 |
| 11 | 78 H. OKUBO | Kawasaki ZX-6R | 260,9 |
| 12 | 3 R. DE ROSA | MV Agusta F3 675 | 260,2 |
| 13 | 81 L. STAPLEFORD | Yamaha YZF R6 | 259,6 |
| 14 | 56 P. SEBESTYEN | Honda CBR600RR | 259,6 |
| 15 | 144 L. MAHIAS | Yamaha YZF R6 | 259,6 |
| 16 | 47 R. HARTOG | Kawasaki ZX-6R | 259,0 |
| 17 | 33 K. VAN LEUVEN | Kawasaki ZX-6R | 258,4 |
| 18 | 82 P. PEKKANEN | Triumph Daytona 675 | 258,4 |
| 19 | 86 A. BADOVINI | MV Agusta F3 675 | 257,8 |
| 20 | 77 W. TESSELS | Kawasaki ZX-6R | 257,8 |
| 21 | 71 M. MUZIO | Yamaha YZF R6 | 257,8 |
| 22 | 80 M. BAU | Yamaha YZF R6 | 257,1 |
| 23 | 88 C. STANGE | Kawasaki ZX-6R | 256,5 |
| 24 | 10 N. CALERO | Kawasaki ZX-6R | 254,7 |
| 25 | 74 J. VAN SIKKELERUS | Honda CBR600RR | 254,1 |
| 26 | 34 J. ITURRIOZ | Kawasaki ZX-6R | 252,3 |
| 27 | 67 G. MATERN | Kawasaki ZX-6R | 250,0 |
| 28 | 49 S. HORNSEY | Triumph Daytona 675 | 249,4 |
| 29 | 12 A. MURLEY | Honda CBR600RR | 248,3 |

SEG. 1

| | | |
|----|----------------------|--------|
| 1 | 16 J. CLUZEL | 30.511 |
| 2 | 144 L. MAHIAS | 30.612 |
| 3 | 21 R. KRUMMENACHER | 30.733 |
| 4 | 6 C. PEROLARI | 30.752 |
| 5 | 64 F. CARICASULO | 30.809 |
| 6 | 11 S. CORTESE | 30.817 |
| 7 | 78 H. OKUBO | 30.841 |
| 8 | 3 R. DE ROSA | 30.909 |
| 9 | 38 H. SOOMER | 30.953 |
| 10 | 36 T. GRADINGER | 30.974 |
| 11 | 47 R. HARTOG | 30.993 |
| 12 | 77 W. TESSELS | 31.014 |
| 13 | 81 L. STAPLEFORD | 31.034 |
| 14 | 98 H. BARBERA | 31.097 |
| 15 | 111 K. SMITH | 31.112 |
| 16 | 82 P. PEKKANEN | 31.225 |
| 17 | 86 A. BADOVINI | 31.230 |
| 18 | 56 P. SEBESTYEN | 31.231 |
| 19 | 84 L. CRESSON | 31.325 |
| 20 | 80 M. BAU | 31.412 |
| 21 | 71 M. MUZIO | 31.458 |
| 22 | 88 C. STANGE | 31.522 |
| 23 | 33 K. VAN LEUVEN | 31.536 |
| 24 | 49 S. HORNSEY | 31.551 |
| 25 | 74 J. VAN SIKKELERUS | 31.645 |
| 26 | 34 J. ITURRIOZ | 31.659 |
| 27 | 10 N. CALERO | 31.734 |
| 28 | 67 G. MATERN | 31.796 |
| 29 | 12 A. MURLEY | 32.581 |

SEG. 2

| | | |
|----|----------------------|--------|
| 1 | 16 J. CLUZEL | 22.119 |
| 2 | 144 L. MAHIAS | 22.179 |
| 3 | 21 R. KRUMMENACHER | 22.252 |
| 4 | 3 R. DE ROSA | 22.268 |
| 5 | 11 S. CORTESE | 22.339 |
| 6 | 64 F. CARICASULO | 22.369 |
| 7 | 78 H. OKUBO | 22.463 |
| 8 | 56 P. SEBESTYEN | 22.495 |
| 9 | 6 C. PEROLARI | 22.514 |
| 10 | 36 T. GRADINGER | 22.530 |
| 11 | 81 L. STAPLEFORD | 22.533 |
| 12 | 111 K. SMITH | 22.584 |
| 13 | 80 M. BAU | 22.597 |
| 14 | 38 H. SOOMER | 22.617 |
| 15 | 47 R. HARTOG | 22.691 |
| 16 | 98 H. BARBERA | 22.712 |
| 17 | 86 A. BADOVINI | 22.756 |
| 18 | 84 L. CRESSON | 22.779 |
| 19 | 77 W. TESSELS | 22.831 |
| 20 | 88 C. STANGE | 22.873 |
| 21 | 74 J. VAN SIKKELERUS | 22.947 |
| 22 | 82 P. PEKKANEN | 22.948 |
| 23 | 71 M. MUZIO | 22.981 |
| 24 | 34 J. ITURRIOZ | 22.993 |
| 25 | 49 S. HORNSEY | 23.069 |
| 26 | 33 K. VAN LEUVEN | 23.132 |
| 27 | 10 N. CALERO | 23.234 |
| 28 | 67 G. MATERN | 23.379 |
| 29 | 12 A. MURLEY | 23.670 |
| 30 | 15 A. COPPOLA | 27.293 |

SEG. 3

| | | |
|----|----------------------|--------|
| 1 | 16 J. CLUZEL | 22.508 |
| 2 | 64 F. CARICASULO | 22.580 |
| 3 | 144 L. MAHIAS | 22.582 |
| 4 | 21 R. KRUMMENACHER | 22.619 |
| 5 | 6 C. PEROLARI | 22.700 |
| 6 | 11 S. CORTESE | 22.708 |
| 7 | 36 T. GRADINGER | 22.727 |
| 8 | 111 K. SMITH | 22.786 |
| 9 | 38 H. SOOMER | 22.788 |
| 10 | 3 R. DE ROSA | 22.802 |
| 11 | 86 A. BADOVINI | 22.860 |
| 12 | 47 R. HARTOG | 22.950 |
| 13 | 98 H. BARBERA | 22.966 |
| 14 | 77 W. TESSELS | 22.979 |
| 15 | 78 H. OKUBO | 23.036 |
| 16 | 81 L. STAPLEFORD | 23.048 |
| 17 | 56 P. SEBESTYEN | 23.152 |
| 18 | 80 M. BAU | 23.182 |
| 19 | 10 N. CALERO | 23.249 |
| 20 | 74 J. VAN SIKKELERUS | 23.272 |
| 21 | 88 C. STANGE | 23.285 |
| 22 | 82 P. PEKKANEN | 23.338 |
| 23 | 49 S. HORNSEY | 23.343 |
| 24 | 84 L. CRESSON | 23.396 |
| 25 | 34 J. ITURRIOZ | 23.424 |
| 26 | 33 K. VAN LEUVEN | 23.458 |
| 27 | 67 G. MATERN | 23.562 |
| 28 | 71 M. MUZIO | 23.612 |
| 29 | 12 A. MURLEY | 24.048 |
| 30 | 15 A. COPPOLA | 25.269 |

SEG. 4

| | | |
|----|----------------------|--------|
| 1 | 144 L. MAHIAS | 25.581 |
| 2 | 16 J. CLUZEL | 25.624 |
| 3 | 64 F. CARICASULO | 25.661 |
| 4 | 11 S. CORTESE | 25.718 |
| 5 | 21 R. KRUMMENACHER | 25.729 |
| 6 | 36 T. GRADINGER | 25.797 |
| 7 | 6 C. PEROLARI | 25.916 |
| 8 | 3 R. DE ROSA | 25.991 |
| 9 | 78 H. OKUBO | 26.003 |
| 10 | 86 A. BADOVINI | 26.039 |
| 11 | 81 L. STAPLEFORD | 26.047 |
| 12 | 111 K. SMITH | 26.089 |
| 13 | 47 R. HARTOG | 26.106 |
| 14 | 38 H. SOOMER | 26.110 |
| 15 | 88 C. STANGE | 26.137 |
| 16 | 98 H. BARBERA | 26.186 |
| 17 | 77 W. TESSELS | 26.208 |
| 18 | 82 P. PEKKANEN | 26.320 |
| 19 | 56 P. SEBESTYEN | 26.341 |
| 20 | 33 K. VAN LEUVEN | 26.415 |
| 21 | 80 M. BAU | 26.418 |
| 22 | 34 J. ITURRIOZ | 26.463 |
| 23 | 49 S. HORNSEY | 26.490 |
| 24 | 74 J. VAN SIKKELERUS | 26.503 |
| 25 | 84 L. CRESSON | 26.543 |
| 26 | 10 N. CALERO | 26.599 |
| 27 | 71 M. MUZIO | 26.610 |
| 28 | 67 G. MATERN | 26.750 |
| 29 | 12 A. MURLEY | 27.236 |

28/09/2018

These data/results cannot be reproduced, stored and/or transmitted in whole or in part by any manner of electronic, mechanical, photocopying, recording, broadcasting or otherwise now known or herein after developed without the previous express consent by the copyright owner, except for reproduction in daily press and regular printed publications on sale to the public within 60 days of the event related to those data/results and always provided that copyright symbol appears together as follows below.

© DORNA WSBK ORGANIZATION Srl 2018

FICR PERUGIA TIMING



Official Tyre Supplier



Official Timekeeper

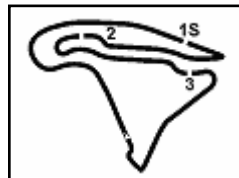

Magny-Cours 4.411 m

ACERBIS French Round, 28 - 30 September 2018

World Supersport - Ideal Times Free Practice 2nd Session

| No. | Rider | Nat | Bike | Seg. 1 | Seg. 2 | Seg. 3 | Seg. 4 | Ideal Time | | |
|---------------------------|----------------------|-----|---------------------|-----------------|-----------------|-----------------|-----------------|----------------------|------|-------|
| | | | | Diff. 1 | Diff. 2 | Diff. 3 | Diff. 4 | Best Lap | Pos. | Diff. |
| 1 | 16 J. CLUZEL | FRA | Yamaha YZF R6 | 30.511 0.029 | 22.119 0.150 | 22.508 | 25.624 | 1'40.762 1'40.941 | 2 | 0.179 |
| 2 | 144 L. MAHIAS | FRA | Yamaha YZF R6 | 30.612 | 22.179 0.033 | 22.582 0.159 | 25.581 0.034 | 1'40.954 1'41.180 | 3 | 0.226 |
| 3 | 21 R. KRUMMENACHER | SUI | Yamaha YZF R6 | 30.733 0.037 | 22.252 0.090 | 22.619 | 25.729 0.038 | 1'41.333 1'41.498 | 4 | 0.165 |
| 4 | 64 F. CARICASULO | ITA | Yamaha YZF R6 | 30.809 0.180 | 22.369 0.024 | 22.580 | 25.661 0.097 | 1'41.419 1'41.720 | 5 | 0.301 |
| 5 | 11 S. CORTESE | GER | Yamaha YZF R6 | 30.817 0.186 | 22.339 0.030 | 22.708 0.093 | 25.718 | 1'41.582 1'41.891 | 6 | 0.309 |
| 6 | 6 C. PEROLARI | FRA | Yamaha YZF R6 | 30.752 0.024 | 22.514 0.033 | 22.700 | 25.916 0.022 | 1'41.882 1'41.961 | 7 | 0.079 |
| 7 | 3 R. DE ROSA | ITA | MV Agusta F3 675 | 30.909 0.112 | 22.268 0.122 | 22.802 | 25.991 0.043 | 1'41.970 1'42.247 | 8 | 0.277 |
| 8 | 36 T. GRADINGER | AUT | Yamaha YZF R6 | 30.974 | 22.530 | 22.727 0.242 | 25.797 0.164 | 1'42.028 1'42.434 | 10 | 0.406 |
| 9 | 78 H. OKUBO | JPN | Kawasaki ZX-6R | 30.841 | 22.463 | 23.036 | 26.003 0.039 | 1'42.343 1'42.382 | 9 | 0.039 |
| 10 | 38 H. SOOMER | EST | Honda CBR600RR | 30.953 0.073 | 22.617 0.057 | 22.788 | 26.110 0.029 | 1'42.468 1'42.627 | 11 | 0.159 |
| 11 | 111 K. SMITH | GBR | Honda CBR600RR | 31.112 0.003 | 22.584 0.148 | 22.786 0.038 | 26.089 0.174 | 1'42.571 1'42.934 | 14 | 0.363 |
| 12 | 81 L. STAPLEFORD | GBR | Yamaha YZF R6 | 31.034 0.265 | 22.533 0.051 | 23.048 0.128 | 26.047 | 1'42.662 1'43.106 | 16 | 0.444 |
| 13 | 47 R. HARTOG | NED | Kawasaki ZX-6R | 30.993 | 22.691 0.061 | 22.950 | 26.106 | 1'42.740 1'42.801 | 12 | 0.061 |
| 14 | 86 A. BADOVINI | ITA | MV Agusta F3 675 | 31.230 | 22.756 | 22.860 | 26.039 | 1'42.885 1'42.885 | 13 | |
| 15 | 98 H. BARBERA | ESP | Kawasaki ZX-6R | 31.097 | 22.712 0.030 | 22.966 0.075 | 26.186 0.213 | 1'42.961 1'43.279 | 17 | 0.318 |
| 16 | 77 W. TESSELS | NED | Kawasaki ZX-6R | 31.014 | 22.831 | 22.979 | 26.208 | 1'43.032 1'43.032 | 15 | |
| 17 | 56 P. SEBESTYEN | HUN | Honda CBR600RR | 31.231 | 22.495 | 23.152 0.036 | 26.341 0.151 | 1'43.219 1'43.406 | 18 | 0.187 |
| 18 | 80 M. BAU | FRA | Yamaha YZF R6 | 31.412 | 22.597 0.136 | 23.182 0.043 | 26.418 0.120 | 1'43.609 1'43.908 | 19 | 0.299 |
| 19 | 88 C. STANGE | GER | Kawasaki ZX-6R | 31.522 0.054 | 22.873 0.005 | 23.285 0.056 | 26.137 0.230 | 1'43.817 1'44.162 | 21 | 0.345 |
| 20 | 82 P. PEKKANEN | FIN | Triumph Daytona 675 | 31.225 0.081 | 22.948 | 23.338 | 26.320 0.033 | 1'43.831 1'43.945 | 20 | 0.114 |
| 21 | 84 L. CRESSON | BEL | Yamaha YZF R6 | 31.325 | 22.779 0.023 | 23.396 | 26.543 0.116 | 1'44.043 1'44.182 | 22 | 0.139 |
| 22 | 74 J. VAN SIKKELERUS | NED | Honda CBR600RR | 31.645 0.233 | 22.947 | 23.272 0.006 | 26.503 0.100 | 1'44.367 1'44.706 | 24 | 0.339 |
| 23 | 49 S. HORNSEY | GBR | Triumph Daytona 675 | 31.551 0.080 | 23.069 | 23.343 0.094 | 26.490 | 1'44.453 1'44.627 | 23 | 0.174 |
| 24 | 34 J. ITURRIOZ | ARG | Kawasaki ZX-6R | 31.659 0.182 | 22.993 0.054 | 23.424 | 26.463 0.120 | 1'44.539 1'44.895 | 27 | 0.356 |
| 25 | 33 K. VAN LEUVEN | NED | Kawasaki ZX-6R | 31.536 0.182 | 23.132 | 23.458 | 26.415 0.069 | 1'44.541 1'44.792 | 26 | 0.251 |
| 26 | 71 M. MUZIO | ITA | Yamaha YZF R6 | 31.458 | 22.981 0.063 | 23.612 0.010 | 26.610 | 1'44.661 1'44.734 | 25 | 0.073 |
| 27 | 10 N. CALERO | ESP | Kawasaki ZX-6R | 31.734 0.191 | 23.234 0.045 | 23.249 | 26.599 0.018 | 1'44.816 1'45.070 | 28 | 0.254 |
| 28 | 67 G. MATERN | FRA | Kawasaki ZX-6R | 31.796 0.340 | 23.379 | 23.562 | 26.750 0.239 | 1'45.487 1'46.066 | 29 | 0.579 |
| 29 | 12 A. MURLEY | GBR | Honda CBR600RR | 32.581 | 23.660 0.078 | 24.048 | 27.236 0.169 | 1'47.525 1'47.772 | 30 | 0.247 |
| Overall Ideal Time | | | | 30.511 | 22.119 | 22.508 | 25.581 | 1'40.719 | | |

28/09/2018
These data/results cannot be reproduced, stored and/or transmitted in whole or in part by any manner of electronic, mechanical, photocopying, recording, broadcasting or otherwise now known or herein after developed without the previous express consent by the copyright owner, except for reproduction in daily press and regular printed publications on sale to the public within 60 days of the event related to those data/results and always provided that copyright symbol appears together as follows below.
© DORNA WSBK ORGANIZATION Srl 2018

FICR PERUGIA TIMING



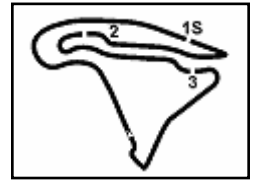

ACERBIS French Round, 28 - 30 September 2018

World Supersport - Chronological Analysis Free Practice 2nd Session

| 1° 16 J. CLUZEL (1'40.941) | | | | | | | | 4° 64 F. CARICASULO (1'41.720) | | | | | | | |
|----------------------------------|---------------|---------------|---------------|---------------|-----------------|--------------|--------------|--------------------------------|---------------|---------------|---------------|---------------|-----------------|--------------|--------------|
| Lap | Seg.1 | Seg.2 | Seg.3 | Seg.4 | Lap Time | km/h | Local Time | Lap | Seg.1 | Seg.2 | Seg.3 | Seg.4 | Lap Time | km/h | Local Time |
| 1 | | 23.910 | 23.507 | 26.613 | | 248.8 | 15:03'24.817 | 1 | | 23.138 | 23.598 | 26.441 | | 256.5 | 15:01'51.309 |
| 2 | 31.167 | 22.818 | 22.908 | 26.090 | 1'42.983 | 264.7 | 15:05'07.800 | 2 | 31.697 | 22.757 | 23.187 | 25.870 | 1'43.511 | 257.8 | 15:03'34.820 |
| 3 | 30.934 | 22.645 | 23.069 | 26.019 | 1'42.667 | 267.3 | 15:06'50.467 | 3 | 31.396 | 22.526 | 22.843 | 26.593 | 1'43.358 | 259.6 | 15:05'18.178 |
| 4 | 30.869 | 22.533 | 22.858 | 25.899 | 1'42.159 | 264.7 | 15:08'32.626 | 4 | 31.362 | 22.492 | 22.756 | 26.167 | 1'42.777 | 259.6 | 15:07'00.955 |
| 5 | 30.809 | 22.944 | 22.934 | 26.927 | 1'43.614 | 266.7 | 15:10'16.240 | 5 | 31.332 | 24.955 | 23.612 | 29.082 | 1'48.981P | 260.9 | 15:08'49.936 |
| 6 | 30.775 | 22.305 | 22.826 | 25.939 | 1'41.845 | 267.3 | 15:11'58.085 | 6 | 7'36.172 | 23.072 | 23.109 | 26.024 | 8'48.377P | 255.3 | 15:17'38.313 |
| 7 | 30.825 | 25.663 | 23.778 | 29.297 | 1'49.563P | 266.0 | 15:13'47.648 | 7 | 31.200 | 22.464 | 22.818 | 25.944 | 1'42.426 | 259.0 | 15:19'20.739 |
| 8 | 8'43.790 | 23.243 | 23.222 | 26.673 | 9'56.928P | 244.3 | 15:23'44.576 | 8 | 31.240 | 22.422 | 22.747 | 25.767 | 1'42.176 | 259.6 | 15:21'02.915 |
| 9 | 30.960 | 22.484 | 22.855 | 26.081 | 1'42.380 | 265.4 | 15:25'26.956 | 9 | 31.177 | 22.500 | 22.745 | 25.907 | 1'42.329 | 260.9 | 15:22'45.244 |
| 10 | 30.871 | 22.371 | 22.855 | 25.955 | 1'42.052 | 264.7 | 15:27'09.008 | 10 | 32.429 | 22.722 | 23.087 | 29.767 | 1'48.005P | 256.5 | 15:24'33.249 |
| 11 | 30.856 | 22.305 | 22.868 | 25.917 | 1'41.946 | 265.4 | 15:28'50.954 | 11 | 5'17.515 | 23.925 | 23.686 | 27.948 | 6'33.074P | 257.1 | 15:31'06.323 |
| 12 | 30.867 | 22.298 | 22.853 | 25.805 | 1'41.823 | 265.4 | 15:30'32.777 | 12 | 31.102 | 22.405 | 22.720 | 25.754 | 1'41.981 | 258.4 | 15:32'48.304 |
| 13 | 31.302 | 22.616 | 23.623 | 28.936 | 1'46.477P | 255.3 | 15:32'19.254 | 13 | 30.809 | 22.438 | 23.112 | 25.813 | 1'42.172 | 259.0 | 15:34'30.476 |
| 14 | 10'10.451 | 24.007 | 23.417 | 26.364 | 11'24.239P | 243.2 | 15:43'43.493 | 14 | 30.989 | 22.393 | 22.580 | 25.758 | 1'41.720 | 260.2 | 15:36'12.196 |
| 15 | 30.540 | 22.269 | 22.508 | 25.624 | 1'40.941 | 265.4 | 15:45'24.434 | 15 | 31.102 | 22.652 | 22.661 | 25.881 | 1'42.296 | 257.1 | 15:37'54.492 |
| 16 | 30.511 | 22.119 | 22.545 | 25.814 | 1'40.989 | 267.3 | 15:47'05.423 | 16 | 31.004 | 22.545 | 22.615 | 25.695 | 1'41.859 | 259.6 | 15:39'36.351 |
| 17 | 32.847 | 24.631 | 28.350 | 34.758 | 2'00.586C | 261.5 | 15:49'06.009 | 17 | 31.220 | 22.557 | 22.682 | 25.661 | 1'42.120 | 254.1 | 15:41'18.471 |
| 18 | 30.613 | 22.266 | 22.711 | 25.874 | 1'41.464 | 265.4 | 15:50'47.473 | 18 | 31.176 | 22.520 | 22.719 | 25.828 | 1'42.243 | 259.6 | 15:43'00.714 |
| | | | | | | | | 19 | 31.073 | 22.369 | 22.654 | 25.724 | 1'41.820 | 260.2 | 15:44'42.534 |
| | | | | | | | | 20 | 31.470 | 22.869 | 23.060 | 25.978 | 1'43.377 | 259.0 | 15:46'25.911 |
| | | | | | | | | 21 | 31.243 | 22.513 | 22.900 | 25.821 | 1'42.477 | 260.9 | 15:48'08.388 |
| | | | | | | | | 22 | 31.154 | 22.829 | 23.174 | 28.441 | 1'45.598 | 257.8 | 15:49'53.986 |
| | | | | | | | | 23 | 31.117 | 22.544 | 22.723 | 29.565 | 1'45.949 | 258.4 | 15:51'39.935 |
| 2° 144 L. MAHIAS (1'41.180) | | | | | | | | 5° 11 S. CORTESE (1'41.891) | | | | | | | |
| Lap | Seg.1 | Seg.2 | Seg.3 | Seg.4 | Lap Time | km/h | Local Time | Lap | Seg.1 | Seg.2 | Seg.3 | Seg.4 | Lap Time | km/h | Local Time |
| 1 | | 23.631 | 23.022 | 26.198 | | 247.7 | 15:03'17.293 | 1 | | 24.806 | 25.255 | 27.219 | | 232.8 | 15:02'37.864 |
| 2 | 31.047 | 22.597 | 22.763 | 25.852 | 1'42.259 | 258.4 | 15:04'59.552 | 2 | 31.424 | 22.823 | 23.095 | 26.973 | 1'44.315 | 261.5 | 15:04'22.179 |
| 3 | 30.945 | 22.389 | 22.669 | 25.851 | 1'41.854 | 259.6 | 15:06'41.406 | 3 | 31.446 | 29.091 | 23.942 | 27.548 | 1'52.027 | 264.1 | 15:06'14.206 |
| 4 | 32.637 | 23.752 | 26.718 | 30.178 | 1'53.285P | 245.5 | 15:08'34.691 | 4 | 31.147 | 22.777 | 23.175 | 26.070 | 1'43.169 | 262.1 | 15:07'57.375 |
| 5 | 13'43.808 | 23.041 | 23.205 | 26.370 | 1'45.642P | 252.9 | 15:23'31.115 | 5 | 31.237 | 23.099 | 23.026 | 26.098 | 1'43.460 | 264.1 | 15:09'40.835 |
| 6 | 30.956 | 22.370 | 22.582 | 25.657 | 1'41.565 | 258.4 | 15:25'12.680 | 6 | 31.120 | 28.826 | 24.839 | 27.505 | 1'52.290 | 264.7 | 15:11'33.125 |
| 7 | 30.992 | 22.391 | 22.781 | 25.749 | 1'41.913 | 257.1 | 15:26'54.593 | 7 | 31.185 | 22.818 | 22.972 | 26.070 | 1'43.045 | 263.4 | 15:13'16.170 |
| 8 | 30.967 | 22.433 | 22.693 | 25.839 | 1'41.932 | 257.1 | 15:28'36.525 | 8 | 31.129 | 22.828 | 23.248 | 26.082 | 1'43.287 | 264.7 | 15:14'59.457 |
| 9 | 30.989 | 22.382 | 22.710 | 25.806 | 1'41.887 | 257.1 | 15:30'18.412 | 9 | 31.064 | 22.502 | 22.897 | 26.107 | 1'42.570 | 263.4 | 15:16'42.027 |
| 10 | 31.112 | 22.500 | 22.677 | 25.794 | 1'42.083 | 257.8 | 15:32'00.495 | 10 | 31.722 | 24.337 | 26.987 | 30.441 | 1'53.487P | 229.3 | 15:18'35.514 |
| 11 | 31.829 | 22.793 | 22.793 | 25.939 | 1'43.354 | 255.9 | 15:33'43.849 | 11 | 8'19.972 | 23.655 | 23.907 | 26.709 | 9'34.243P | 256.5 | 15:28'09.757 |
| 12 | 30.939 | 22.315 | 22.735 | 25.740 | 1'41.729 | 256.5 | 15:35'25.578 | 12 | 31.145 | 22.646 | 22.771 | 27.883 | 1'44.445 | 262.1 | 15:29'54.202 |
| 13 | 30.940 | 22.483 | 22.761 | 25.890 | 1'42.074 | 257.8 | 15:37'07.652 | 13 | 31.129 | 22.537 | 22.803 | 26.060 | 1'42.529 | 262.8 | 15:31'36.731 |
| 14 | 30.980 | 24.515 | 24.288 | 26.651 | 1'46.434C | 257.1 | 15:38'54.086 | 14 | 31.092 | 22.476 | 22.796 | 25.866 | 1'42.230 | 262.1 | 15:33'18.961 |
| 15 | 31.040 | 22.537 | 22.662 | 25.944 | 1'42.183 | 257.1 | 15:40'36.269 | 15 | 30.998 | 22.339 | 22.817 | 33.983 | 1'50.137P | 263.4 | 15:35'09.098 |
| 16 | 31.817 | 25.125 | 24.822 | 29.826 | 1'51.590P | 234.8 | 15:42'27.859 | 16 | 6'51.712 | 24.002 | 24.572 | 26.653 | 8'06.939P | 243.2 | 15:43'16.037 |
| 17 | 4'19.177 | 24.089 | 23.132 | 27.081 | 5'33.479P | 205.3 | 15:48'01.338 | 17 | 31.003 | 22.369 | 22.801 | 25.718 | 1'41.891 | 261.5 | 15:44'57.928 |
| 18 | 30.908 | 22.179 | 22.640 | 25.581 | 1'41.308 | 257.8 | 15:49'42.646 | 18 | 30.817 | 22.617 | 22.846 | 25.766 | 1'42.046 | 264.7 | 15:46'39.974 |
| 19 | 30.612 | 22.212 | 22.741 | 25.615 | 1'41.180 | 259.6 | 15:51'23.826 | 19 | 30.880 | 22.372 | 22.708 | 26.037 | 1'41.997 | 265.4 | 15:48'21.971 |
| | | | | | | | | 20 | 36.413 | 23.005 | 22.929 | 26.341 | 1'48.688 | 246.6 | 15:50'10.659 |
| 3° 21 R. KRUMMENACHER (1'41.498) | | | | | | | | 6° 6 C. PEROLARI (1'41.961) | | | | | | | |
| Lap | Seg.1 | Seg.2 | Seg.3 | Seg.4 | Lap Time | km/h | Local Time | Lap | Seg.1 | Seg.2 | Seg.3 | Seg.4 | Lap Time | km/h | Local Time |
| 1 | | 24.021 | 24.583 | 30.351 | | 230.8 | 15:03'19.047 | 1 | | 23.776 | 24.252 | 27.132 | | 248.8 | 15:03'17.678 |
| 2 | 31.237 | 22.527 | 22.981 | 26.133 | 1'42.878 | 261.5 | 15:05'01.925 | 2 | 30.882 | 22.786 | 22.829 | 25.948 | 1'42.445 | 258.4 | 15:05'00.123 |
| 3 | 30.833 | 22.951 | 22.913 | 25.910 | 1'42.607 | 264.1 | 15:06'44.532 | 3 | 30.776 | 22.547 | 22.700 | 25.938 | 1'41.961 | 259.0 | 15:06'42.084 |
| 4 | 31.228 | 23.506 | 24.244 | 30.710 | 1'49.688P | 250.6 | 15:08'34.220 | 4 | 31.800 | 22.855 | 23.628 | 29.664 | 1'47.947CP | 256.5 | 15:08'30.031 |
| 5 | 7'22.727 | 23.033 | 23.275 | 27.992 | 8'37.027P | 254.7 | 15:17'11.247 | 5 | 4'21.396 | 23.307 | 1'01.642 | 38.943 | 6'25.288CP | 253.5 | 15:14'55.319 |
| 6 | 30.926 | 22.527 | 22.750 | 26.229 | 1'42.432 | 260.9 | 15:18'53.679 | 6 | 18'34.294 | 23.150 | 23.378 | 26.110 | 19'46.932P | 252.9 | 15:34'42.251 |
| 7 | 31.458 | 22.812 | 24.254 | 26.345 | 1'44.869 | 259.6 | 15:20'38.548 | 7 | 30.825 | 22.682 | 23.076 | 28.521 | 1'45.104P | 256.5 | 15:36'27.355 |
| 8 | 30.838 | 22.447 | 22.769 | 26.014 | 1'42.068 | 260.2 | 15:22'20.616 | 8 | 4'59.118 | 24.003 | 23.279 | 26.278 | 6'12.678P | 254.7 | 15:42'40.033 |
| 9 | 30.932 | 23.093 | 23.244 | 26.616 | 1'43.885 | 263.4 | 15:24'04.501 | 9 | 30.812 | 22.514 | 22.794 | 25.916 | 1'42.036 | 259.0 | 15:44'22.069 |
| 10 | 30.875 | 22.460 | 22.875 | 25.996 | 1'42.206 | 260.2 | 15:25'46.707 | 10 | 30.752 | 23.526 | 23.147 | 27.396 | 1'44.821 | 263.4 | 15:46'06.890 |
| 11 | 31.880 | 27.262 | 24.345 | 30.485 | 1'53.972P | 246.0 | 15:27'40.679 | 11 | 30.849 | 22.722 | 22.793 | 26.053 | 1'42.417 | 259.0 | 15:47'49.307 |
| 12 | 12'57.972 | 23.899 | 24.085 | 26.139 | 14'12.095P | 240.0 | 15:41'52.774 | 12 | 31.016 | 22.580 | 23.070 | 29.238 | 1'45.904P | 259.0 | 15:49'35.211 |
| 13 | 30.875 | 22.252 | 22.733 | 25.729 | 1'41.589 | 261.5 | 15:43'34.363 | | | | | | | | |
| 14 | 30.770 | 22.342 | 22.619 | 25.767 | 1'41.498 | 261.5 | 15:45'15.861 | | | | | | | | |
| 15 | 31.558 | 24.476 | 23.993 | 29.960 | 1'49.987 | 246.6 | 15:47'05.848 | | | | | | | | |
| 16 | 31.341 | 22.799 | 26.340 | 30.018 | 1'50.498 | 255.3 | 15:48'56.346 | | | | | | | | |
| 17 | 30.733 | 22.399 | 22.946 | 25.846 | 1'41.924 | 261.5 | 15:50'38.270 | | | | | | | | |

28/09/2018 P = Pits In/Out - C = Lap Time Cancelled

These data/results cannot be reproduced, stored and/or transmitted in whole or in part by any manner of electronic, mechanical, photocopying, recording, broadcasting or otherwise now known or herein after developed without the previous express consent by the copyright owner, except for reproduction in daily press and regular printed publications on sale to the public within 60 days of the event related to those data/results and always provided that copyright symbol appears together as follows below.

© DORNA WSBK ORGANIZATION Srl 2018

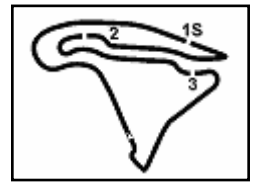

Magny-Cours 4.411 m

ACERBIS French Round, 28 - 30 September 2018

World Supersport - Chronological Analysis Free Practice 2nd Session

2 / 6

| 7° 3 R. DE ROSA (1'42.247) | | | | | | | |
|----------------------------|---------------|---------------|---------------|---------------|-----------------|--------------|--------------|
| Lap | Seg.1 | Seg.2 | Seg.3 | Seg.4 | Lap Time | km/h | Local Time |
| 1 | | 23.719 | 24.089 | 27.041 | | 240,0 | 15:02'40.501 |
| 2 | 31.360 | 23.061 | 23.183 | 26.523 | 1'44.127 | 254,1 | 15:04'24.628 |
| 3 | 31.303 | 22.955 | 23.269 | 26.641 | 1'44.168 | 260,2 | 15:06'08.796 |
| 4 | 31.305 | 22.572 | 23.115 | 26.267 | 1'43.259 | 256,5 | 15:07'52.055 |
| 5 | 31.117 | 22.551 | 23.336 | 26.260 | 1'43.264 | 257,8 | 15:09'35.319 |
| 6 | 31.559 | 22.513 | 23.101 | 26.226 | 1'43.399 | 255,9 | 15:11'18.718 |
| 7 | 31.035 | 22.519 | 22.922 | 26.091 | 1'42.567 | 255,9 | 15:13'01.285 |
| 8 | 34.136 | 24.381 | 25.971 | 30.735 | 1'55.223P | 229,8 | 15:14'56.508 |
| 9 | 6'45.247 | 23.980 | 24.805 | 27.410 | 8'01.442P | 249,4 | 15:22'57.950 |
| 10 | 31.209 | 22.410 | 22.902 | 26.470 | 1'42.991 | 257,8 | 15:24'40.941 |
| 11 | 32.427 | 23.688 | 23.606 | 30.743 | 1'50.464P | 252,3 | 15:26'31.405 |
| 12 | 5'24.998 | 24.699 | 24.176 | 26.963 | 6'40.836P | 197,1 | 15:33'12.241 |
| 13 | 31.104 | 22.651 | 22.977 | 26.101 | 1'42.833 | 252,9 | 15:34'55.074 |
| 14 | 30.993 | 22.465 | 23.015 | 26.036 | 1'42.509 | 257,1 | 15:36'37.583 |
| 15 | 31.092 | 22.389 | 23.104 | 26.268 | 1'42.853 | 255,3 | 15:38'20.436 |
| 16 | 31.021 | 22.390 | 22.802 | 26.034 | 1'42.247 | 255,3 | 15:40'02.683 |
| 17 | 31.307 | 22.539 | 31.753 | 26.986 | 1'52.585 | 255,9 | 15:41'55.268 |
| 18 | 30.909 | 22.268 | 23.047 | 26.071 | 1'42.295 | 256,5 | 15:43'37.563 |
| 19 | 31.139 | 22.376 | 22.965 | 26.093 | 1'42.573 | 257,8 | 15:45'20.136 |
| 20 | 31.115 | 24.611 | 25.977 | 26.858 | 1'48.561 | 258,4 | 15:47'08.697 |
| 21 | 31.032 | 22.395 | 25.737 | 29.896 | 1'49.060 | 259,0 | 15:48'57.757 |
| 22 | 30.962 | 22.412 | 22.987 | 25.991 | 1'42.352 | 256,5 | 15:50'40.109 |

| 10° 38 H. SOOMER (1'42.627) | | | | | | | |
|-----------------------------|---------------|---------------|---------------|---------------|-----------------|--------------|--------------|
| Lap | Seg.1 | Seg.2 | Seg.3 | Seg.4 | Lap Time | km/h | Local Time |
| 1 | | 24.050 | 23.861 | 26.945 | | 224,5 | 15:02'38.994 |
| 2 | 31.676 | 23.039 | 23.052 | 26.933 | 1'44.700 | 258,4 | 15:04'23.694 |
| 3 | 31.286 | 23.638 | 23.348 | 27.195 | 1'45.467 | 259,0 | 15:06'09.161 |
| 4 | 31.148 | 22.809 | 22.897 | 26.326 | 1'43.180 | 257,1 | 15:07'52.341 |
| 5 | 30.953 | 22.731 | 23.325 | 26.254 | 1'43.263 | 255,9 | 15:09'35.604 |
| 6 | 31.408 | 22.917 | 22.892 | 26.181 | 1'43.398 | 255,9 | 15:11'19.002 |
| 7 | 30.970 | 22.648 | 22.906 | 26.178 | 1'42.702 | 253,5 | 15:13'01.704 |
| 8 | 31.578 | 23.129 | 23.394 | 29.034 | 1'47.135P | 256,5 | 15:14'48.839 |
| 9 | 8'15.705 | 23.096 | 23.280 | 26.952 | 9'29.033P | 252,9 | 15:24'17.872 |
| 10 | 31.350 | 22.971 | 23.014 | 31.571 | 1'48.906P | 256,5 | 15:26'06.778 |
| 11 | 3'39.943 | 23.585 | 23.354 | 27.059 | 4'53.941P | 239,5 | 15:31'00.719 |
| 12 | 31.474 | 22.757 | 22.919 | 26.849 | 1'43.999C | 254,7 | 15:32'44.718 |
| 13 | 31.224 | 22.826 | 22.973 | 26.641 | 1'43.664 | 253,3 | 15:34'28.382 |
| 14 | 31.507 | 23.253 | 24.844 | 28.580 | 1'48.184P | 255,3 | 15:36'16.566 |
| 15 | 5'44.530 | 23.956 | 24.068 | 27.165 | 6'59.719P | 248,8 | 15:43'16.285 |
| 16 | 31.026 | 22.674 | 22.788 | 26.139 | 1'42.627 | 258,4 | 15:44'58.912 |
| 17 | 31.390 | 23.176 | 23.043 | 26.160 | 1'43.769 | 260,9 | 15:46'42.681 |
| 18 | 31.287 | 22.617 | 23.181 | 26.292 | 1'43.377 | 259,0 | 15:48'26.058 |
| 19 | 31.220 | 22.816 | 23.122 | 26.110 | 1'43.268 | 256,5 | 15:50'09.326 |

| 8° 78 H. OKUBO (1'42.382) | | | | | | | |
|---------------------------|---------------|---------------|---------------|---------------|-----------------|--------------|--------------|
| Lap | Seg.1 | Seg.2 | Seg.3 | Seg.4 | Lap Time | km/h | Local Time |
| 1 | | 23.578 | 23.541 | 27.772 | | C 255,3 | 15:02'09.523 |
| 2 | 31.323 | 22.789 | 23.435 | 26.347 | 1'43.894 | 260,2 | 15:03'53.417 |
| 3 | 31.207 | 23.135 | 23.305 | 26.477 | 1'44.124 | 254,7 | 15:05'37.541 |
| 4 | 31.481 | 22.805 | 23.478 | 27.103 | 1'44.867 | 257,1 | 15:07'22.408 |
| 5 | 32.774 | 28.278 | 24.029 | 35.734 | 2'00.815P | 244,3 | 15:09'23.223 |
| 6 | 6'35.558 | 23.188 | 23.855 | 26.653 | 7'49.254P | 257,1 | 15:17'12.477 |
| 7 | 31.251 | 22.886 | 23.265 | 26.375 | 1'43.777 | 259,0 | 15:18'56.254 |
| 8 | 31.320 | 22.699 | 23.386 | 26.587 | 1'43.992 | 259,6 | 15:20'40.246 |
| 9 | 31.382 | 22.986 | 23.360 | 26.401 | 1'44.129 | 256,5 | 15:22'24.375 |
| 10 | 31.480 | 22.962 | 23.416 | 26.382 | 1'44.240 | 259,6 | 15:24'08.615 |
| 11 | 32.203 | 28.391 | 24.491 | 32.171 | 1'57.256P | 254,1 | 15:26'05.871 |
| 12 | 6'27.810 | 22.959 | 23.223 | 26.204 | 7'40.196P | 255,3 | 15:33'46.067 |
| 13 | 31.083 | 22.791 | 23.157 | 26.003 | 1'43.034 | 257,1 | 15:35'29.101 |
| 14 | 31.128 | 30.573 | 24.324 | 31.515 | 1'57.540P | 258,4 | 15:37'26.641 |
| 15 | 3'11.054 | 24.272 | 24.263 | 31.385 | 4'30.974P | 252,3 | 15:41'57.615 |
| 16 | 3'55.699 | 25.092 | 23.622 | 29.147 | 5'13.560P | 255,9 | 15:47'11.175 |
| 17 | 30.919 | 22.596 | 23.259 | 30.248 | 1'47.022 | 257,8 | 15:48'58.197 |
| 18 | 30.841 | 22.463 | 23.036 | 26.042 | 1'42.382 | 260,9 | 15:50'40.579 |

| 11° 47 R. HARTOG (1'42.801) | | | | | | | |
|-----------------------------|---------------|---------------|---------------|---------------|-----------------|--------------|--------------|
| Lap | Seg.1 | Seg.2 | Seg.3 | Seg.4 | Lap Time | km/h | Local Time |
| 1 | | 24.106 | 24.642 | 27.958 | | 243,8 | 15:01'54.971 |
| 2 | 31.779 | 23.660 | 24.732 | 27.241 | 1'47.412C | 256,5 | 15:03'42.383 |
| 3 | 31.471 | 23.080 | 23.396 | 26.748 | 1'44.695 | 258,4 | 15:05'27.078 |
| 4 | 31.286 | 23.099 | 23.255 | 27.118 | 1'44.758 | 256,5 | 15:07'11.836 |
| 5 | 31.236 | 23.141 | 23.180 | 26.340 | 1'43.897 | 257,1 | 15:08'55.733 |
| 6 | 31.163 | 22.928 | 23.350 | 30.576 | 1'48.017P | 257,8 | 15:10'43.750 |
| 7 | 7'09.513 | 24.441 | 24.192 | 27.018 | 8'25.164P | 236,8 | 15:19'08.914 |
| 8 | 31.389 | 23.385 | 23.516 | 26.833 | 1'45.123 | 255,9 | 15:20'54.037 |
| 9 | 31.273 | 23.176 | 23.729 | 26.661 | 1'44.839 | 256,5 | 15:22'38.876 |
| 10 | 31.310 | 22.867 | 23.179 | 26.489 | 1'43.845 | 257,1 | 15:24'22.721 |
| 11 | 31.217 | 23.201 | 23.360 | 26.614 | 1'44.392 | 257,1 | 15:26'07.113 |
| 12 | 31.162 | 23.612 | 25.408 | 26.797 | 1'46.979 | 255,9 | 15:27'54.092 |
| 13 | 31.256 | 23.398 | 23.723 | 35.424 | 1'53.801 | 253,5 | 15:29'47.893 |
| 14 | 32.372 | 23.356 | 23.708 | 26.640 | 1'46.076 | 255,3 | 15:31'33.969 |
| 15 | 31.396 | 22.691 | 23.426 | 29.400 | 1'46.913P | 254,1 | 15:33'20.882 |
| 16 | 8'53.443 | 23.711 | 23.514 | 26.341 | 10'07.009P | 254,7 | 15:43'27.891 |
| 17 | 31.658 | 23.327 | 25.185 | 27.250 | 1'47.420 | 255,3 | 15:45'15.311 |
| 18 | 31.076 | 23.026 | 23.662 | 26.117 | 1'43.881 | 257,8 | 15:46'59.192 |
| 19 | 31.020 | 22.807 | 23.012 | 26.465 | 1'43.304 | 259,0 | 15:48'42.496 |
| 20 | 30.993 | 22.752 | 22.950 | 26.106 | 1'42.801 | 258,4 | 15:50'25.297 |

| 9° 36 T. GRADINGER (1'42.434) | | | | | | | |
|-------------------------------|----------|--------|---------------|--------|-----------|--------------|--------------|
| Lap | Seg.1 | Seg.2 | Seg.3 | Seg.4 | Lap Time | km/h | Local Time |
| 1 | | 23.939 | 23.759 | 26.907 | | 237,4 | 15:01'56.871 |
| 2 | 31.910 | 34.685 | 24.200 | 26.735 | 1'57.530 | 262,8 | 15:03'54.401 |
| 3 | 31.293 | 22.961 | 23.249 | 26.283 | 1'43.786 | 254,7 | 15:05'38.187 |
| 4 | 31.178 | 22.864 | 23.246 | 26.508 | 1'43.796 | 253,5 | 15:07'21.983 |
| 5 | 31.249 | 22.945 | 23.142 | 26.104 | 1'43.440 | 264,7 | 15:09'05.423 |
| 6 | 31.155 | 22.811 | 23.013 | 26.404 | 1'43.383 | 264,1 | 15:10'48.806 |
| 7 | 31.067 | 22.858 | 23.026 | 26.069 | 1'43.020 | 260,2 | 15:12'31.826 |
| 8 | 31.371 | 23.184 | 23.684 | 31.468 | 1'49.707P | 262,1 | 15:14'21.533 |
| 9 | 8'38.924 | 25.057 | 24.191 | 30.965 | 9'59.137P | 248,8 | 15:24'20.670 |
| 10 | 31.821 | 23.177 | 23.272 | 26.213 | 1'44.483 | 257,8 | 15:26'05.153 |
| 11 | 31.053 | 22.885 | 23.169 | 26.297 | 1'43.404 | 260,9 | 15:27'48.557 |
| 12 | 31.351 | 22.743 | 23.042 | 26.369 | 1'43.505 | 260,9 | 15:29'32.062 |
| 13 | 37.919 | 22.855 | 23.203 | 26.258 | 1'50.235 | 253,5 | 15:31'22.297 |
| 14 | 31.315 | 22.812 | 23.475 | 31.982 | 1'49.584P | 259,0 | 15:33'11.881 |
| 15 | 7'42.551 | 24.261 | 23.413 | 26.574 | 8'56.799P | 244,3 | 15:42'08.680 |
| 16 | 31.198 | 23.000 | 22.727 | 26.096 | 1'43.021 | 259,0 | 15:43'51.701 |

| 12° 86 A. BADOVINI (1'42.885) | | | | | | | |
|-------------------------------|----------|--------|--------|--------|------------|--------------|--------------|
| Lap | Seg.1 | Seg.2 | Seg.3 | Seg.4 | Lap Time | km/h | Local Time |
| 1 | | 24.154 | 24.028 | 27.136 | | 238,9 | 15:02'57.428 |
| 2 | 31.675 | 22.927 | 22.961 | 26.402 | 1'43.965 | 252,3 | 15:04'41.393 |
| 3 | 31.591 | 22.782 | 23.026 | 26.338 | 1'43.737 | 252,9 | 15:06'25.130 |
| 4 | 31.619 | 26.623 | 23.604 | 27.017 | 1'48.863 | 252,9 | 15:08'13.993 |
| 5 | 31.433 | 22.803 | 22.867 | 26.317 | 1'43.420 | 254,1 | 15:09'57.413 |
| 6 | 31.466 | 22.809 | 22.890 | 26.329 | 1'43.494 | 252,9 | 15:11'40.907 |
| 7 | 32.473 | 24.698 | 23.886 | 31.880 | 1'52.937P | 244,3 | 15:13'33.844 |
| 8 | 8'08.817 | 23.930 | 24.390 | 27.599 | 9'24.736P | 244,3 | 15:22'58.580 |
| 9 | 31.369 | 22.842 | 23.087 | 26.320 | 1'43.618 | 257,8 | 15:24'42.198 |
| 10 | 31.390 | 23.033 | 23.146 | 32.996 | 1'50.565P | 253,5 | 15:26'32.763 |
| 11 | 9'46.914 | 25.691 | 25.009 | 27.141 | 11'04.755P | 219,1 | 15:37'37.518 |
| 12 | 31.708 | 23.080 | 23.209 | 27.314 | 1'45.311 | 252,9 | 15:39'22.829 |

28/09/2018 P = Pits In/Out - C = Lap Time Cancelled

These data/results cannot be reproduced, stored and/or transmitted in whole or in part by any manner of electronic, mechanical, photocopying, recording, broadcasting or otherwise now known or herein after developed without the previous express consent by the copyright owner, except for reproduction in daily press and regular printed publications on sale to the public within 60 days of the event related to those data/results and always provided that copyright symbol appears together as follows below.

© DORNA WSBK ORGANIZATION Srl 2018

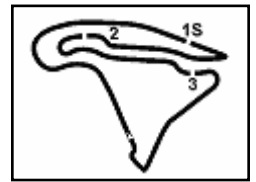

ACERBIS French Round, 28 - 30 September 2018

World Supersport - Chronological Analysis Free Practice 2nd Session

Magny-Cours 4.411 m

3 / 6

| | | | | | | | | | | | | | | | |
|----|---------------|---------------|---------------|---------------|-----------------|-------|--------------|----|-----------|---------------|--------|--------|-------------|-------|--------------|
| 13 | 31.677 | 22.939 | 23.092 | 26.414 | 1'44.122 | 254,1 | 15:41'06.951 | 14 | 31.294 | 22.640 | 23.273 | 26.298 | 1'43.505 | 259,0 | 15:24'44.109 |
| 14 | 32.115 | 23.486 | 23.652 | 28.874 | 1'48.127P | 250,6 | 15:42'55.078 | 15 | 32.555 | 25.007 | 25.765 | 31.061 | 1'54.388P | 238,9 | 15:26'38.497 |
| 15 | 3'01.120 | 24.231 | 23.328 | 26.890 | 4'15.569P | 210,1 | 15:47'10.647 | 16 | 14'45.044 | 28.908 | 24.094 | 26.565 | 1'6'04.611P | 139,7 | 15:42'43.108 |
| 16 | 31.517 | 22.852 | 23.150 | 30.215 | 1'47.734 | 252,9 | 15:48'58.381 | 17 | 31.387 | 22.799 | 23.231 | 26.281 | 1'43.698 | 256,5 | 15:44'26.806 |
| 17 | 31.230 | 22.756 | 22.860 | 26.039 | 1'42.885 | 255,3 | 15:50'41.266 | 18 | 31.395 | 22.533 | 23.268 | 26.058 | 1'43.254 | 255,9 | 15:46'10.060 |

13° 111 K. SMITH (1'42.934)

| Lap | Seg.1 | Seg.2 | Seg.3 | Seg.4 | Lap Time | km/h | Local Time |
|-----|---------------|---------------|---------------|---------------|-----------------|--------------|--------------|
| 1 | | 24.568 | 24.196 | 27.600 | | 235,8 | 15:02'50.062 |
| 2 | 31.693 | 23.052 | 23.130 | 26.393 | 1'44.268 | 288,0 | 15:04'34.330 |
| 3 | 31.114 | 22.881 | 22.977 | 26.348 | 1'43.320 | 270,7 | 15:06'17.650 |
| 4 | 31.219 | 22.868 | 22.882 | 26.185 | 1'43.154 | | 15:08'00.804 |
| 5 | 31.150 | 22.885 | 23.059 | 26.089 | 1'43.183 | 274,1 | 15:09'43.987 |
| 6 | 31.397 | 25.814 | 24.846 | 27.405 | 1'49.462 | 259,0 | 15:11'33.449 |
| 7 | | | 22.987 | 26.119 | 1'43.194 | | 15:13'16.643 |
| 8 | 31.203 | 22.584 | 23.090 | 26.530 | 1'43.407 | 261,5 | 15:15'00.050 |
| 9 | | | 24.308 | 1'21.404 | 2'42.905P | | 15:17'42.955 |
| 10 | 10'34.003 | 28.098 | 24.637 | 30.459 | 11'57.197P | 250,0 | 15:29'40.152 |
| 11 | 7'07.558 | 31.435 | 28.087 | 33.621 | 8'40.701P | 229,3 | 15:38'20.853 |
| 12 | 1'37.323 | 24.345 | 25.474 | 31.563 | 2'58.705P | 231,8 | 15:41'19.558 |
| 13 | 1'40.297 | 23.404 | 23.600 | 26.845 | 2'54.146P | 251,7 | 15:44'13.704 |
| 14 | 31.121 | 22.903 | 22.786 | 26.197 | 1'43.007 | 255,3 | 15:45'56.711 |
| 15 | 31.115 | 22.732 | 22.824 | 26.263 | 1'42.934 | 254,7 | 15:47'39.645 |
| 16 | 31.112 | 22.847 | 22.843 | 26.424 | 1'43.226 | 254,7 | 15:49'22.871 |
| 17 | 31.123 | 22.607 | 23.161 | 26.492 | 1'43.383 | 257,1 | 15:51'06.254 |

14° 77 W. TESSELS (1'43.032)

| Lap | Seg.1 | Seg.2 | Seg.3 | Seg.4 | Lap Time | km/h | Local Time |
|-----|---------------|---------------|---------------|---------------|-----------------|--------------|--------------|
| 1 | | 25.289 | 24.440 | 27.348 | | 225,0 | 15:02'01.700 |
| 2 | 31.699 | 23.682 | 23.547 | 26.751 | 1'45.679 | 242,7 | 15:03'47.379 |
| 3 | 31.550 | 23.250 | 23.681 | 27.003 | 1'45.484 | 250,6 | 15:05'32.863 |
| 4 | 31.561 | 23.266 | 23.324 | 26.783 | 1'44.934 | 254,7 | 15:07'17.797 |
| 5 | 31.190 | 23.431 | 24.159 | 26.607 | 1'45.387 | 254,1 | 15:09'03.184 |
| 6 | 31.317 | 23.033 | 23.330 | 26.766 | 1'44.446 | 253,5 | 15:10'47.630 |
| 7 | 31.311 | 24.078 | 23.388 | 26.401 | 1'45.178 | 254,7 | 15:12'32.808 |
| 8 | 31.217 | 23.137 | 23.450 | 30.079 | 1'47.883P | 257,1 | 15:14'20.691 |
| 9 | 5'33.988 | 24.137 | 32.468 | 26.508 | 6'57.101P | 250,6 | 15:21'17.792 |
| 10 | 31.123 | 22.977 | 23.205 | 26.347 | 1'43.652 | 254,1 | 15:23'01.444 |
| 11 | 31.014 | 22.831 | 22.979 | 26.208 | 1'43.032 | 256,5 | 15:24'44.476 |
| 12 | 31.497 | 23.090 | 23.172 | 26.565 | 1'44.324 | 255,3 | 15:26'28.800 |
| 13 | 31.256 | 22.905 | 23.144 | 26.533 | 1'43.838 | 254,7 | 15:28'12.638 |
| 14 | 31.654 | 23.415 | 23.871 | 29.847 | 1'48.787P | 252,3 | 15:30'01.425 |
| 15 | 10'35.552 | 25.812 | 24.126 | 28.624 | 11'54.114P | 236,3 | 15:41'55.539 |
| 16 | 31.141 | 22.974 | 23.061 | 26.373 | 1'43.549 | 257,8 | 15:43'39.088 |
| 17 | 31.237 | 30.029 | 28.838 | 26.470 | 1'56.574C | 255,9 | 15:45'35.662 |
| 18 | 31.174 | 23.099 | 23.116 | 26.455 | 1'43.844 | 255,9 | 15:47'19.506 |
| 19 | 31.232 | 23.048 | 23.285 | 26.618 | 1'44.183 | 255,9 | 15:49'03.689 |
| 20 | 31.257 | 23.029 | 23.125 | 26.599 | 1'44.010 | 254,7 | 15:50'47.699 |

15° 81 L. STAPLEFORD (1'43.106)

| Lap | Seg.1 | Seg.2 | Seg.3 | Seg.4 | Lap Time | km/h | Local Time |
|-----|--------|--------|--------|--------|----------|--------------|--------------|
| 1 | | 24.716 | 24.841 | 28.464 | | 230,8 | 15:02'02.671 |
| 2 | 32.410 | 23.713 | 24.006 | 26.854 | 1'46.983 | 255,3 | 15:03'49.654 |
| 3 | 32.314 | 23.376 | 24.138 | 27.007 | 1'46.835 | 247,1 | 15:05'36.489 |
| 4 | 31.886 | 23.093 | 23.787 | 26.439 | 1'45.205 | 258,4 | 15:07'21.694 |
| 5 | 31.638 | 23.239 | 23.568 | 26.334 | 1'44.779 | 242,7 | 15:09'06.473 |
| 6 | 31.402 | 22.754 | 23.374 | 26.357 | 1'43.887 | 255,3 | 15:10'50.360 |
| 7 | 31.489 | 22.852 | 23.525 | 26.629 | 1'44.495 | 252,3 | 15:12'34.855 |
| 8 | 31.769 | 23.040 | 23.585 | 26.474 | 1'44.868 | 259,6 | 15:14'19.723 |
| 9 | 31.823 | 22.975 | 23.679 | 26.589 | 1'45.066 | 251,7 | 15:16'04.789 |
| 10 | 31.708 | 22.848 | 23.648 | 26.342 | 1'44.546 | 252,9 | 15:17'49.335 |
| 11 | 31.469 | 22.677 | 23.359 | 26.239 | 1'43.744 | 254,1 | 15:19'33.079 |
| 12 | 31.444 | 22.806 | 23.452 | 26.216 | 1'43.918 | 255,9 | 15:21'16.997 |
| 13 | 31.472 | 22.678 | 23.392 | 26.065 | 1'43.607 | 257,1 | 15:23'00.604 |

16° 98 H. BARBERA (1'43.279)

| Lap | Seg.1 | Seg.2 | Seg.3 | Seg.4 | Lap Time | km/h | Local Time |
|-----|---------------|---------------|---------------|---------------|-----------------|--------------|--------------|
| 1 | | 24.904 | 25.171 | 27.375 | | 230,3 | 15:02'38.243 |
| 2 | 31.447 | 22.938 | 23.424 | 26.551 | 1'44.360 | 257,8 | 15:04'22.603 |
| 3 | 31.356 | 25.663 | 24.639 | 30.253 | 1'51.911 | 260,2 | 15:06'14.514 |
| 4 | 31.356 | 22.908 | 23.230 | 26.539 | 1'44.033 | 251,2 | 15:07'58.547 |
| 5 | 31.392 | 23.145 | 23.486 | 26.632 | 1'44.655 | 253,5 | 15:09'43.202 |
| 6 | 31.166 | 22.856 | 23.833 | 32.749 | 1'50.604 | 258,4 | 15:11'33.806 |
| 7 | 31.125 | 23.084 | 22.966 | 26.439 | 1'43.614 | 250,0 | 15:13'17.420 |
| 8 | 31.178 | 22.795 | 23.160 | 26.338 | 1'43.471 | 261,5 | 15:15'00.891 |
| 9 | 31.214 | 22.980 | 23.328 | 29.540 | 1'47.062P | 253,5 | 15:16'47.953 |
| 10 | 4'43.279 | 23.728 | 23.982 | 27.137 | 5'58.126P | 248,3 | 15:22'46.079 |
| 11 | 32.038 | 23.109 | 23.981 | 26.778 | 1'45.906 | 247,7 | 15:24'31.985 |
| 12 | 31.620 | 23.241 | 25.582 | 31.678 | 1'52.121P | 256,5 | 15:26'24.106 |
| 13 | 5'31.150 | 25.237 | 25.610 | 26.831 | 6'48.828P | 178,5 | 15:33'12.934 |
| 14 | 31.469 | 22.913 | 23.272 | 26.186 | 1'43.840 | 251,7 | 15:34'56.774 |
| 15 | 31.160 | 23.004 | 23.170 | 26.451 | 1'43.785 | 260,2 | 15:36'40.559 |
| 16 | 35.160 | 26.287 | 27.849 | 30.845 | 2'00.141P | 183,1 | 15:38'40.700 |
| 17 | 4'47.678 | 28.032 | 33.675 | 28.615 | 6'18.000P | 247,1 | 15:44'58.700 |
| 18 | 31.469 | 22.736 | 23.010 | 29.600 | 1'46.815 | 256,5 | 15:46'45.515 |
| 19 | 31.189 | 22.712 | 23.010 | 37.179 | 1'54.090 | 260,2 | 15:48'39.605 |
| 20 | 31.097 | 22.742 | 23.041 | 26.399 | 1'43.279 | 259,0 | 15:50'22.884 |

17° 56 P. SEBESTYEN (1'43.406)

| Lap | Seg.1 | Seg.2 | Seg.3 | Seg.4 | Lap Time | km/h | Local Time |
|-----|---------------|---------------|---------------|---------------|-----------------|--------------|--------------|
| 1 | | 25.300 | 31.145 | 31.029 | | 244,3 | 15:02'10.776 |
| 2 | 31.922 | 23.148 | 23.565 | 26.707 | 1'45.342 | 256,5 | 15:03'56.118 |
| 3 | 31.742 | 23.127 | 23.528 | 27.218 | 1'45.615 | 259,6 | 15:05'41.733 |
| 4 | 31.625 | 23.043 | 23.559 | 26.663 | 1'44.890 | 259,6 | 15:07'26.623 |
| 5 | 31.419 | 23.131 | 23.867 | 26.773 | 1'45.190 | 252,3 | 15:09'11.813 |
| 6 | 31.344 | 23.076 | 23.486 | 26.791 | 1'44.697 | 256,5 | 15:10'56.510 |
| 7 | 31.407 | 22.888 | 23.352 | 26.678 | 1'44.325 | 257,1 | 15:12'40.835 |
| 8 | 31.339 | 23.460 | 23.977 | 29.942 | 1'48.718P | 255,3 | 15:14'29.553 |
| 9 | 10'27.314 | 24.058 | 24.382 | 27.010 | 11'42.764P | 251,7 | 15:26'12.317 |
| 10 | 31.500 | 22.997 | 23.218 | 26.595 | 1'44.310 | 255,3 | 15:27'56.627 |
| 11 | 31.346 | 22.578 | 23.357 | 26.468 | 1'43.749 | 257,8 | 15:29'40.376 |
| 12 | 31.295 | 22.664 | 23.238 | 26.351 | 1'43.548 | 257,1 | 15:31'23.924 |
| 13 | 31.298 | 22.588 | 23.193 | 26.341 | 1'43.420 | 256,5 | 15:33'07.344 |
| 14 | 31.433 | 22.844 | 23.152 | 26.406 | 1'43.835 | 254,7 | 15:34'51.179 |
| 15 | 31.497 | 23.397 | 23.777 | 29.868 | 1'48.539P | 255,9 | 15:36'39.718 |
| 16 | 3'31.497 | 28.815 | 25.609 | 33.178 | 4'59.099P | 215,1 | 15:41'38.817 |
| 17 | 31.854 | 29.794 | 23.599 | 26.701 | 1'51.948 | 255,3 | 15:43'30.765 |
| 18 | 31.231 | 22.495 | 23.188 | 26.492 | 1'43.406 | 257,1 | 15:45'14.171 |

18° 80 M. BAU (1'43.908)

| Lap | Seg.1 | Seg.2 | Seg.3 | Seg.4 | Lap Time | km/h | Local Time |
|-----|----------|--------|--------|--------|------------|-------|--------------|
| 1 | | 24.145 | 24.085 | 27.014 | | 243,8 | 15:01'53.791 |
| 2 | 31.691 | 23.126 | 23.366 | 27.123 | 1'45.306 | 255,9 | 15:03'39.097 |
| 3 | 31.729 | 23.257 | 23.387 | 26.764 | 1'45.137 | 254,7 | 15:05'24.234 |
| 4 | 31.689 | 23.377 | 23.453 | 27.001 | 1'45.520 | 255,3 | 15:07'09.754 |
| 5 | 31.590 | 23.101 | 23.514 | 26.686 | 1'44.891 | 255,9 | 15:08'54.645 |
| 6 | 31.589 | 23.041 | 23.584 | 27.699 | 1'45.913 | 254,7 | 15:10'40.558 |
| 7 | 31.658 | 22.934 | 23.350 | 26.846 | 1'44.788 | 254,1 | 15:12'25.346 |
| 8 | 31.710 | 23.341 | 24.732 | 39.124 | 1'58.907CP | 255,9 | 15:14'24.253 |
| 9 | 6'40.624 | 23.882 | 23.661 | 26.785 | 7'54.952P | 248,3 | 15:22'19.205 |

28/09/2018 P = Pits In/Out - C = Lap Time Cancelled

These data/results cannot be reproduced, stored and/or transmitted in whole or in part by any manner of electronic, mechanical, photocopying, recording, broadcasting or otherwise now known or herein after developed without the previous express consent by the copyright owner, except for reproduction in daily press and regular printed publications on sale to the public within 60 days of the event related to those data/results and always provided that copyright symbol appears together as follows below.

© DORNA WSBK ORGANIZATION Srl 2018

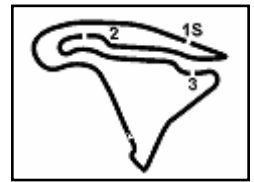

ACERBIS French Round, 28 - 30 September 2018

World Supersport - Chronological Analysis Free Practice 2nd Session

Magny-Cours 4.411 m

4 / 6

| 21° 84 L. CRESSON (1'44.182) | | | | | | | |
|------------------------------|---------------|---------------|---------------|---------------|-----------------|--------------|--------------|
| Lap | Seg.1 | Seg.2 | Seg.3 | Seg.4 | Lap Time | km/h | Local Time |
| 1 | | 24.589 | 24.415 | 29.189 | 231,3 | 15:02'00.872 | |
| 2 | 32.056 | 23.324 | 23.641 | 27.038 | 1'46.059 | 251,2 | 15:03'46.931 |
| 3 | 36.449 | 26.461 | 23.735 | 26.673 | 1'53.318 | 245,5 | 15:05'40.249 |
| 4 | 31.357 | 23.278 | 23.788 | 26.713 | 1'45.136 | 255,3 | 15:07'25.385 |
| 5 | 31.516 | 23.220 | 23.765 | 26.574 | 1'45.075 | 255,9 | 15:09'10.460 |
| 6 | 31.432 | 22.960 | 23.977 | 26.681 | 1'45.050 | 262,1 | 15:10'55.510 |
| 7 | 31.377 | 22.902 | 23.576 | 26.543 | 1'44.398 | 262,8 | 15:12'39.908 |
| 8 | 31.799 | 27.233 | 25.414 | 32.140 | 1'56.586P | 260,9 | 15:14'36.494 |
| 9 | 9'30.992 | 26.388 | 24.098 | 30.187 | 10'51.665P | 235,8 | 15:25'28.159 |
| 10 | 31.388 | 22.961 | 23.516 | 26.589 | 1'44.454 | 258,4 | 15:27'12.613 |
| 11 | 31.516 | 22.849 | 23.518 | 26.682 | 1'44.565 | 263,4 | 15:28'57.178 |
| 12 | 31.461 | 22.881 | 23.648 | 26.705 | 1'44.695 | 262,8 | 15:30'41.873 |
| 13 | 32.315 | 25.442 | 24.942 | 29.882 | 1'52.581P | 246,6 | 15:32'34.454 |
| 14 | 4'08.346 | 25.306 | 27.320 | 28.040 | 5'29.012P | 231,3 | 15:38'03.466 |
| 15 | 31.476 | 22.779 | 23.593 | 26.612 | 1'44.460 | 261,5 | 15:39'47.926 |
| 16 | 31.377 | 22.926 | 23.785 | 27.503 | 1'45.591 | 263,4 | 15:41'33.517 |
| 17 | 32.600 | 25.934 | 25.668 | 28.956 | 1'53.158P | 252,9 | 15:43'26.675 |
| 18 | 3'27.286 | 23.340 | 23.569 | 26.823 | 4'41.018P | 257,1 | 15:48'07.693 |
| 19 | 31.325 | 22.802 | 23.396 | 26.659 | 1'44.182 | 261,5 | 15:49'51.875 |
| 20 | 31.609 | 22.964 | 23.473 | 26.722 | 1'44.768 | 260,2 | 15:51'36.643 |

| 19° 82 P. PEKKANEN (1'43.945) | | | | | | | |
|-------------------------------|---------------|---------------|---------------|---------------|-----------------|--------------|--------------|
| Lap | Seg.1 | Seg.2 | Seg.3 | Seg.4 | Lap Time | km/h | Local Time |
| 1 | | | | | 15:00'22.020 | | |
| 2 | 58.952 | 25.275 | 24.909 | 27.660 | 2'16.796P | 225,0 | 15:02'38.816 |
| 3 | 31.780 | 23.425 | 23.707 | 27.419 | 1'46.331 | 248,8 | 15:04'25.147 |
| 4 | 31.426 | 25.858 | 23.931 | 26.833 | 1'48.048 | 258,4 | 15:06'13.195 |
| 5 | 31.564 | 23.191 | 23.638 | 26.489 | 1'44.882 | 252,9 | 15:07'58.077 |
| 6 | 31.598 | 23.144 | 23.547 | 27.120 | 1'45.409 | 253,5 | 15:09'43.486 |
| 7 | 32.031 | 23.601 | 23.996 | 30.519 | 1'50.147P | 242,2 | 15:11'33.633 |
| 8 | 5'08.793 | 24.420 | 23.674 | 26.954 | 6'23.841P | 246,6 | 15:17'57.474 |
| 9 | 31.507 | 23.055 | 23.338 | 26.320 | 1'44.220 | 251,7 | 15:19'41.694 |
| 10 | 31.306 | 22.948 | 23.338 | 26.353 | 1'43.945 | 254,1 | 15:21'25.639 |
| 11 | 31.318 | 23.084 | 23.343 | 26.469 | 1'44.214 | 253,5 | 15:23'09.853 |
| 12 | 31.343 | 23.121 | 23.423 | 26.541 | 1'44.428 | 255,9 | 15:24'54.281 |
| 13 | 31.618 | 23.097 | 23.513 | 26.774 | 1'45.002 | 252,3 | 15:26'39.283 |
| 14 | 32.788 | 24.581 | 25.814 | 31.090 | 1'54.273P | 230,3 | 15:28'33.556 |
| 15 | 8'18.464 | 23.633 | 23.604 | 26.568 | 9'32.269P | 247,1 | 15:38'05.825 |
| 16 | 31.278 | 23.193 | 23.458 | 26.559 | 1'44.488 | 253,5 | 15:39'50.313 |
| 17 | 31.230 | 23.180 | 23.410 | 26.612 | 1'44.432 | 254,1 | 15:41'34.745 |
| 18 | 31.446 | 23.452 | 23.436 | 26.724 | 1'45.058 | 248,8 | 15:43'19.803 |
| 19 | 31.286 | 23.331 | 23.448 | 26.637 | 1'44.702 | 254,7 | 15:45'04.505 |
| 20 | 31.225 | 23.682 | 23.540 | 26.845 | 1'45.292 | 255,3 | 15:46'49.797 |
| 21 | 31.376 | 23.010 | 23.577 | 26.978 | 1'44.941 | 254,7 | 15:48'34.738 |
| 22 | 31.518 | 23.260 | 23.585 | 27.134 | 1'45.497 | 252,3 | 15:50'20.235 |

| 22° 49 S. HORNSEY (1'44.627) | | | | | | | |
|------------------------------|---------------|---------------|---------------|---------------|-----------------|--------------|--------------|
| Lap | Seg.1 | Seg.2 | Seg.3 | Seg.4 | Lap Time | km/h | Local Time |
| 1 | | 25.446 | 25.367 | 28.553 | 245,5 | 15:02'03.857 | |
| 2 | 32.852 | 23.903 | 23.981 | 27.274 | 1'48.010 | 242,2 | 15:03'51.867 |
| 3 | 32.071 | 23.710 | 23.884 | 27.095 | 1'46.760 | 244,9 | 15:05'38.627 |
| 4 | 32.547 | 23.491 | 23.734 | 26.713 | 1'46.485 | 243,8 | 15:07'25.112 |
| 5 | 31.855 | 24.025 | 24.252 | 26.981 | 1'47.113 | 249,4 | 15:09'12.225 |
| 6 | 31.708 | 23.379 | 23.746 | 26.871 | 1'45.704 | 241,6 | 15:10'57.929 |
| 7 | 31.652 | 23.305 | 23.380 | 26.515 | 1'44.852 | 246,6 | 15:12'42.781 |
| 8 | 31.834 | 25.180 | 24.795 | 30.851 | 1'52.660P | 246,6 | 15:14'35.441 |
| 9 | 13'22.943 | 24.473 | 24.078 | 27.142 | 14'38.636P | 236,3 | 15:29'14.077 |
| 10 | 32.080 | 23.471 | 23.662 | 26.810 | 1'46.023 | 239,5 | 15:31'00.100 |
| 11 | 32.172 | 23.241 | 23.757 | 32.659 | 1'51.829P | 243,2 | 15:32'51.929 |
| 12 | 8'38.208 | 23.807 | 23.788 | 26.776 | 9'52.579P | 236,3 | 15:42'44.508 |
| 13 | 31.674 | 23.239 | 23.343 | 26.690 | 1'44.946 | 246,0 | 15:44'29.454 |
| 14 | 31.631 | 23.069 | 23.437 | 26.490 | 1'44.627 | 244,3 | 15:46'14.081 |
| 15 | 31.551 | 23.101 | 23.402 | 27.093 | 1'45.147C | 247,1 | 15:47'59.228 |
| 16 | 33.771 | 23.870 | 24.726 | 39.158 | 2'01.525CP | 245,5 | 15:50'00.753 |

| 20° 88 C. STANGE (1'44.162) | | | | | | | |
|-----------------------------|---------------|---------------|---------------|---------------|-----------------|--------------|--------------|
| Lap | Seg.1 | Seg.2 | Seg.3 | Seg.4 | Lap Time | km/h | Local Time |
| 1 | | 25.181 | 24.381 | 27.063 | 226,4 | 15:02'00.191 | |
| 2 | 32.175 | 23.398 | 23.658 | 26.706 | 1'45.937 | 253,5 | 15:03'48.128 |
| 3 | 32.020 | 23.322 | 23.932 | 30.915 | 1'50.189P | 254,1 | 15:05'36.317 |
| 4 | 4'32.534 | 23.927 | 23.728 | 26.863 | 5'47.052P | 241,1 | 15:11'23.369 |
| 5 | 31.956 | 23.405 | 23.735 | 26.981 | 1'46.077 | 254,1 | 15:13'09.446 |
| 6 | 32.237 | 23.485 | 23.606 | 26.808 | 1'46.136 | 255,3 | 15:14'55.582 |
| 7 | 31.947 | 23.192 | 23.546 | 26.647 | 1'45.332 | 252,3 | 15:16'40.914 |
| 8 | 31.826 | 23.307 | 23.513 | 26.740 | 1'45.386 | 243,2 | 15:18'26.300 |
| 9 | 31.785 | 23.145 | 23.453 | 26.358 | 1'44.741 | 252,3 | 15:20'11.041 |
| 10 | 33.501 | 24.010 | 24.818 | 29.996 | 1'52.325P | 237,4 | 15:22'03.366 |
| 11 | 10'31.647 | 23.424 | 23.783 | 26.623 | 11'45.477P | 249,4 | 15:33'48.843 |
| 12 | 31.735 | 23.099 | 23.302 | 26.137 | 1'44.273 | 252,9 | 15:35'33.116 |
| 13 | 31.614 | 23.379 | 23.285 | 29.147 | 1'47.425 | 253,5 | 15:37'20.541 |
| 14 | 31.805 | 23.100 | 23.500 | 26.669 | 1'45.074 | 251,7 | 15:39'05.615 |
| 15 | 31.786 | 23.487 | 23.458 | 26.906 | 1'45.637 | 253,5 | 15:40'51.252 |
| 16 | 31.772 | 23.005 | 23.345 | 26.491 | 1'44.613 | 254,7 | 15:42'35.865 |
| 17 | 31.585 | 23.073 | 23.387 | 27.258 | 1'45.303 | 251,7 | 15:44'21.168 |
| 18 | 31.522 | 23.024 | 23.408 | 28.248 | 1'46.202 | 253,5 | 15:46'07.370 |
| 19 | 31.754 | 22.985 | 23.379 | 26.609 | 1'44.727 | 256,5 | 15:47'52.097 |
| 20 | 31.706 | 22.873 | 23.327 | 26.481 | 1'44.387 | 255,3 | 15:49'36.484 |
| 21 | 31.576 | 22.878 | 23.341 | 26.367 | 1'44.162 | 255,9 | 15:51'20.646 |

| 23° 74 J. VAN SIKKELERUS (1'44.706) | | | | | | | |
|-------------------------------------|---------------|---------------|---------------|---------------|-----------------|--------------|--------------|
| Lap | Seg.1 | Seg.2 | Seg.3 | Seg.4 | Lap Time | km/h | Local Time |
| 1 | | 24.795 | 25.003 | 28.022 | 227,4 | 15:02'04.652 | |
| 2 | 32.078 | 24.088 | 24.008 | 27.277 | 1'47.451 | 247,1 | 15:03'52.103 |
| 3 | 32.167 | 26.977 | 23.915 | 26.988 | 1'50.047 | 239,5 | 15:05'42.150 |
| 4 | 31.927 | 23.102 | 23.522 | 28.756 | 1'47.307 | 254,1 | 15:07'29.457 |
| 5 | 31.823 | 23.157 | 23.537 | 26.794 | 1'45.311 | 254,1 | 15:09'14.768 |
| 6 | 31.823 | 23.308 | 23.532 | 44.324 | 2'02.987P | 252,9 | 15:11'17.755 |
| 7 | 6'11.893 | 25.516 | 25.134 | 34.086 | 7'36.629P | 243,2 | 15:18'54.384 |
| 8 | 31.828 | 23.297 | 23.600 | 26.939 | 1'45.664 | 247,7 | 15:20'40.048 |
| 9 | 31.693 | 23.408 | 23.539 | 26.819 | 1'45.459 | 247,1 | 15:22'25.507 |
| 10 | 32.223 | 28.051 | 24.261 | 28.472 | 1'53.007 | 247,7 | 15:24'18.514 |
| 11 | 31.648 | 23.156 | 23.272 | 26.798 | 1'44.874 | 251,2 | 15:26'03.388 |
| 12 | 36.005 | 23.314 | 24.144 | 35.884 | 1'59.347P | 246,0 | 15:28'02.735 |
| 13 | 11'12.620 | 34.362 | 26.659 | 36.450 | 12'50.091P | 232,3 | 15:40'52.826 |
| 14 | 32.162 | 27.750 | 24.588 | 30.539 | 1'55.039 | 251,7 | 15:42'47.865 |
| 15 | 31.874 | 23.091 | 23.516 | 26.824 | 1'45.305 | 252,3 | 15:44'33.170 |
| 16 | 31.750 | 23.145 | 23.514 | 35.424 | 1'53.833 | 251,7 | 15:46'27.003 |
| 17 | 31.773 | 23.214 | 23.416 | 26.503 | 1'44.906 | 252,3 | 15:48'11.909 |
| 18 | 31.645 | 23.164 | 23.460 | 26.561 | 1'44.830 | 252,3 | 15:49'56.739 |
| 19 | 31.878 | 22.947 | 23.278 | 26.603 | 1'44.706 | 250,6 | 15:51'41.445 |

28/09/2018 P = Pits In/Out - C = Lap Time Cancelled

These data/results cannot be reproduced, stored and/or transmitted in whole or in part by any manner of electronic, mechanical, photocopying, recording, broadcasting or otherwise now known or herein after developed without the previous express consent by the copyright owner, except for reproduction in daily press and regular printed publications on sale to the public within 60 days of the event related to those data/results and always provided that copyright symbol appears together as follows below.

© DORNA WSBK ORGANIZATION Srl 2018

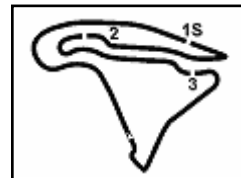

Magny-Cours 4.411 m

ACERBIS French Round, 28 - 30 September 2018

World Supersport - Chronological Analysis Free Practice 2nd Session

5 / 6

| 24° 71 M. MUZIO (1'44.734) | | | | | | | |
|----------------------------|---------------|---------------|---------------|---------------|-----------------|--------------|--------------|
| Lap | Seg.1 | Seg.2 | Seg.3 | Seg.4 | Lap Time | km/h | Local Time |
| 1 | | | | | | | 15:00'10.297 |
| 2 | 1'11.603 | 25.108 | 24.904 | 27.803 | 2'29.418P | 232,8 | 15:02'39.715 |
| 3 | 31.916 | 23.927 | 23.641 | 33.098 | 1'52.582 | 240,5 | 15:04'32.297 |
| 4 | 32.278 | 24.192 | 23.924 | 26.997 | 1'47.391 | 253,5 | 15:06'19.688 |
| 5 | 31.762 | 23.235 | 23.956 | 26.874 | 1'45.827 | 254,7 | 15:08'05.515 |
| 6 | 32.347 | 23.557 | 24.257 | 32.765 | 1'52.926 | 251,7 | 15:09'58.441 |
| 7 | 31.954 | 23.143 | 23.858 | 26.998 | 1'45.953 | 254,1 | 15:11'44.394 |
| 8 | 32.597 | 23.614 | 24.125 | 30.798 | 1'51.134P | 251,7 | 15:13'35.528 |
| 9 | 4'27.198 | 25.562 | 25.216 | 28.726 | 5'46.702P | 244,9 | 15:19'22.230 |
| 10 | 31.656 | 23.260 | 24.041 | 27.125 | 1'46.082 | 252,9 | 15:21'08.312 |
| 11 | 31.942 | 23.097 | 24.051 | 26.978 | 1'46.068 | 252,9 | 15:22'54.380 |
| 12 | 32.006 | 23.254 | 23.979 | 27.138 | 1'46.377 | 254,1 | 15:24'40.757 |
| 13 | 32.971 | 23.788 | 23.992 | 28.108 | 1'48.859 | 222,2 | 15:26'29.616 |
| 14 | 31.809 | 23.286 | 23.832 | 31.699 | 1'50.626P | 255,3 | 15:28'20.242 |
| 15 | 4'26.075 | 25.573 | 25.871 | 34.491 | 5'52.010P | 232,8 | 15:34'12.252 |
| 16 | 31.848 | 23.423 | 23.612 | 26.823 | 1'45.706 | 255,9 | 15:35'57.958 |
| 17 | 31.874 | 23.278 | 23.788 | 26.875 | 1'45.815 | 253,5 | 15:37'43.773 |
| 18 | 33.979 | 26.223 | 27.730 | 27.946 | 1'55.878 | 219,5 | 15:39'39.651 |
| 19 | 31.856 | 24.971 | 27.302 | 30.425 | 1'54.554 | 254,7 | 15:41'34.205 |
| 20 | 32.239 | 23.636 | 23.854 | 26.745 | 1'46.474 | 248,3 | 15:43'20.679 |
| 21 | 31.458 | 23.044 | 23.622 | 26.610 | 1'44.734 | 255,3 | 15:45'05.413 |
| 22 | 31.688 | 23.474 | 23.628 | 26.763 | 1'45.553 | 254,7 | 15:46'50.966 |
| 23 | 31.606 | 22.981 | 23.700 | 26.795 | 1'45.082 | 257,8 | 15:48'36.048 |
| 24 | 31.710 | 23.241 | 23.712 | 26.691 | 1'45.354 | 254,1 | 15:50'21.402 |

| | | | | | | | |
|----|----------|---------------|---------------|--------|-----------------|-------|--------------|
| 13 | 31.823 | 27.059 | 25.679 | 29.288 | 1'53.849 | 248,3 | 15:27'49.479 |
| 14 | 31.908 | 23.148 | 23.756 | 26.757 | 1'45.569 | 248,8 | 15:29'35.048 |
| 15 | 32.908 | 27.784 | 24.572 | 30.133 | 1'55.397P | 239,5 | 15:31'30.445 |
| 16 | 5'44.291 | 26.125 | 29.261 | 29.494 | 7'09.171CP | 232,3 | 15:38'39.616 |
| 17 | 33.134 | 26.341 | 25.857 | 29.352 | 1'54.684 | 240,5 | 15:40'34.300 |
| 18 | 32.118 | 23.467 | 23.981 | 27.074 | 1'46.640 | 250,0 | 15:42'20.940 |
| 19 | 31.885 | 23.051 | 23.553 | 26.655 | 1'45.144 | 247,1 | 15:44'06.084 |
| 20 | 31.841 | 23.047 | 23.424 | 26.583 | 1'44.895 | 246,0 | 15:45'50.979 |
| 21 | 31.706 | 23.131 | 23.671 | 26.644 | 1'45.152 | 246,6 | 15:47'36.131 |
| 22 | 32.090 | 23.222 | 23.461 | 26.603 | 1'45.376 | 246,6 | 15:49'21.507 |
| 23 | 31.958 | 22.993 | 23.999 | 26.969 | 1'45.919 | 246,0 | 15:51'07.426 |

| 25° 33 K. VAN LEUVEN (1'44.792) | | | | | | | |
|---------------------------------|---------------|---------------|---------------|---------------|-----------------|--------------|--------------|
| Lap | Seg.1 | Seg.2 | Seg.3 | Seg.4 | Lap Time | km/h | Local Time |
| 1 | | 24.874 | 24.654 | 27.716 | | 236,3 | 15:01'56.614 |
| 2 | 32.322 | 23.599 | 24.049 | 27.495 | 1'47.465 | 244,9 | 15:03'44.079 |
| 3 | 32.004 | 23.783 | 23.922 | 26.796 | 1'46.505 | 258,4 | 15:05'30.584 |
| 4 | 31.868 | 23.357 | 23.842 | 26.801 | 1'45.868 | 256,5 | 15:07'16.452 |
| 5 | 32.262 | 23.606 | 24.258 | 27.289 | 1'47.415 | 252,9 | 15:09'03.867 |
| 6 | 31.691 | 23.155 | 23.544 | 27.265 | 1'45.655 | 257,1 | 15:10'49.522 |
| 7 | 31.665 | 23.151 | 23.659 | 26.650 | 1'45.125 | 257,8 | 15:12'34.647 |
| 8 | 32.284 | 23.383 | 23.873 | 31.785 | 1'51.325P | 251,7 | 15:14'25.972 |
| 9 | 1'101.595 | 24.705 | 25.063 | 27.179 | 12'18.542P | 243,8 | 15:26'44.514 |
| 10 | 31.998 | 23.410 | 23.690 | 26.571 | 1'45.669 | 251,2 | 15:28'30.183 |
| 11 | 31.718 | 23.132 | 23.458 | 26.484 | 1'44.792 | 255,3 | 15:30'14.975 |
| 12 | 31.673 | 23.241 | 23.567 | 26.415 | 1'44.896 | 254,1 | 15:31'59.871 |
| 13 | 32.738 | 23.464 | 23.625 | 27.210 | 1'47.037 | 247,7 | 15:33'46.908 |
| 14 | 31.536 | 23.222 | 23.682 | 26.638 | 1'45.078 | 254,7 | 15:35'31.986 |
| 15 | 32.960 | 23.540 | 23.771 | 28.443 | 1'48.714P | 242,7 | 15:37'20.700 |
| 16 | 4'38.658 | 26.076 | 24.642 | 27.194 | 5'56.570P | 226,9 | 15:43'17.270 |
| 17 | 31.655 | 23.887 | 24.123 | 26.871 | 1'46.536 | 255,9 | 15:45'03.806 |
| 18 | 31.571 | 23.416 | 26.934 | 27.084 | 1'49.005 | 255,3 | 15:46'52.811 |
| 19 | 31.786 | 23.253 | 23.636 | 26.669 | 1'45.344 | 256,5 | 15:48'38.155 |
| 20 | 31.723 | 24.311 | 23.560 | 26.557 | 1'46.151 | 256,5 | 15:50'24.306 |

| 27° 10 N. CALERO (1'45.070) | | | | | | | |
|-----------------------------|---------------|---------------|---------------|---------------|-----------------|--------------|--------------|
| Lap | Seg.1 | Seg.2 | Seg.3 | Seg.4 | Lap Time | km/h | Local Time |
| 1 | | 24.642 | 24.452 | 28.438 | | 239,5 | 15:02'00.476 |
| 2 | 32.499 | 23.944 | 24.074 | 27.307 | 1'47.824 | 238,4 | 15:03'48.300 |
| 3 | 33.375 | 24.867 | 23.604 | 27.005 | 1'48.851 | 249,4 | 15:05'37.151 |
| 4 | 31.806 | 23.893 | 23.368 | 26.636 | 1'45.703 | 254,1 | 15:07'22.854 |
| 5 | 31.955 | 23.630 | 29.057 | 30.675 | 2'02.317CP | 254,7 | 15:09'25.171 |
| 6 | 7'46.690 | 27.458 | 24.688 | 29.602 | 9'08.438P | 201,1 | 15:18'33.609 |
| 7 | 32.753 | 26.329 | 26.675 | 36.540 | 2'02.297P | 248,8 | 15:20'35.906 |
| 8 | 1'45.527 | 26.753 | 28.335 | 29.714 | 3'10.329P | 241,1 | 15:23'46.235 |
| 9 | 32.241 | 23.819 | 23.630 | 27.110 | 1'46.800 | 243,8 | 15:25'33.035 |
| 10 | 32.137 | 23.758 | 23.542 | 26.912 | 1'46.349 | 250,6 | 15:27'19.384 |
| 11 | 32.218 | 23.505 | 23.791 | 26.943 | 1'46.457 | 248,8 | 15:29'05.841 |
| 12 | 37.067 | 32.881 | 25.476 | 31.926 | 2'07.350P | 185,6 | 15:31'13.191 |
| 13 | 8'53.160 | 30.047 | 27.906 | 31.048 | 10'22.161P | 228,3 | 15:41'35.352 |
| 14 | 31.964 | 23.552 | 23.597 | 27.237 | 1'46.350 | 247,7 | 15:43'21.702 |
| 15 | 31.925 | 23.279 | 23.249 | 26.617 | 1'45.070 | 251,7 | 15:45'06.772 |
| 16 | 31.741 | 23.234 | 23.490 | 26.819 | 1'45.284 | 250,6 | 15:46'52.056 |
| 17 | 31.754 | 24.394 | 25.725 | 28.994 | 1'50.867 | 251,2 | 15:48'42.923 |
| 18 | 31.734 | 23.492 | 23.637 | 26.599 | 1'45.462 | 252,9 | 15:50'28.385 |

| 26° 34 J. ITURRIOZ (1'44.895) | | | | | | | |
|-------------------------------|---------------|--------|--------|---------------|------------|--------------|--------------|
| Lap | Seg.1 | Seg.2 | Seg.3 | Seg.4 | Lap Time | km/h | Local Time |
| 1 | | 24.705 | 24.936 | 28.577 | | 239,5 | 15:01'57.283 |
| 2 | 32.195 | 23.567 | 24.585 | 29.024 | 1'49.371C | 250,6 | 15:03'46.654 |
| 3 | 31.904 | 23.348 | 23.779 | 27.787 | 1'46.818 | 252,3 | 15:05'33.472 |
| 4 | 32.114 | 23.215 | 23.626 | 26.747 | 1'45.702 | 249,4 | 15:07'19.174 |
| 5 | 32.990 | 26.330 | 26.662 | 35.753 | 2'01.735CP | 247,7 | 15:09'20.909 |
| 6 | 4'32.997 | 26.902 | 29.079 | 31.047 | 6'00.025CP | 233,8 | 15:15'20.934 |
| 7 | 32.431 | 23.421 | 23.917 | 27.129 | 1'46.898 | 247,1 | 15:17'07.832 |
| 8 | 31.919 | 23.212 | 23.595 | 26.908 | 1'45.634 | 248,8 | 15:18'53.466 |
| 9 | 32.258 | 23.253 | 23.858 | 26.961 | 1'46.330 | 250,6 | 15:20'39.796 |
| 10 | 31.659 | 23.471 | 23.507 | 26.618 | 1'45.255 | 250,0 | 15:22'25.051 |
| 11 | 31.715 | 23.275 | 23.808 | 26.463 | 1'45.261 | 251,7 | 15:24'10.312 |
| 12 | 31.865 | 23.122 | 23.553 | 26.778 | 1'45.318 | 248,8 | 15:25'55.630 |

| 28° 67 G. MATERN (1'46.066) | | | | | | | |
|-----------------------------|---------------|---------------|---------------|---------------|-----------------|--------------|--------------|
| Lap | Seg.1 | Seg.2 | Seg.3 | Seg.4 | Lap Time | km/h | Local Time |
| 1 | | | | | | | 15:00'08.447 |
| 2 | 57.834 | 24.906 | 24.838 | 27.422 | 2'15.000P | 239,5 | 15:02'23.447 |
| 3 | 32.675 | 23.998 | 24.177 | 27.341 | 1'48.191 | 247,1 | 15:04'11.638 |
| 4 | 32.388 | 25.115 | 24.275 | 27.282 | 1'49.060 | 250,0 | 15:06'00.698 |
| 5 | 32.343 | 23.788 | 23.883 | 27.242 | 1'47.256 | 247,1 | 15:07'47.954 |
| 6 | 32.289 | 23.738 | 23.810 | 27.027 | 1'46.864 | 247,7 | 15:09'34.818 |
| 7 | 32.232 | 23.811 | 23.888 | 29.551 | 1'49.482P | 241,6 | 15:11'24.300 |
| 8 | 6'05.697 | 24.400 | 24.161 | 26.930 | 7'21.188P | 243,2 | 15:18'45.488 |
| 9 | 32.038 | 23.514 | 23.629 | 26.902 | 1'46.083 | 244,9 | 15:20'31.571 |
| 10 | 32.136 | 23.379 | 23.562 | 26.989 | 1'46.066 | 246,0 | 15:22'17.637 |
| 11 | 32.099 | 23.678 | 23.738 | 28.925 | 1'48.440P | 247,1 | 15:24'06.077 |
| 12 | 5'10.800 | 24.061 | 24.293 | 26.964 | 6'26.118P | 244,3 | 15:30'32.195 |
| 13 | 32.081 | 23.611 | 23.741 | 29.138 | 1'48.571 | 248,8 | 15:32'20.766 |
| 14 | 32.106 | 23.752 | 27.740 | 27.438 | 1'51.036 | 246,0 | 15:34'11.802 |
| 15 | 32.172 | 24.009 | 23.797 | 31.827 | 1'51.805P | 246,6 | 15:36'03.607 |
| 16 | 5'07.484 | 24.146 | 24.129 | 27.271 | 6'23.030P | 244,9 | 15:42'26.637 |
| 17 | 32.456 | 23.750 | 24.194 | 27.064 | 1'47.464 | 246,0 | 15:44'14.101 |
| 18 | 31.796 | 24.109 | 23.822 | 26.750 | 1'46.477 | 248,8 | 15:46'00.578 |
| 19 | 31.973 | 23.564 | 23.761 | 26.831 | 1'46.129 | 248,8 | 15:47'46.707 |
| 20 | 32.093 | 23.486 | 23.992 | 27.047 | 1'46.618 | 247,7 | 15:49'33.325 |
| 21 | 32.109 | 23.587 | 23.865 | 29.639 | 1'49.200P | 246,6 | 15:51'22.525 |

| 29° 12 A. MURLEY (1'47.772) | | | | | | | |
|-----------------------------|--------|--------|--------|--------|-----------|--------------|--------------|
| Lap | Seg.1 | Seg.2 | Seg.3 | Seg.4 | Lap Time | km/h | Local Time |
| 1 | | 25.166 | 25.071 | 28.000 | | 234,8 | 15:02'04.467 |
| 2 | 32.888 | 23.934 | 24.421 | 27.488 | 1'48.731 | 247,1 | 15:03'53.198 |
| 3 | 32.665 | 23.757 | 24.318 | 27.679 | 1'48.419 | 248,3 | 15:05'41.617 |
| 4 | 32.612 | 23.913 | 24.286 | 27.611 | 1'48.422 | 247,7 | 15:07'30.039 |
| 5 | 32.630 | 25.758 | 25.270 | 30.151 | 1'53.809P | 245,5 | 15:09'23.848 |

| | | | | | | | |
|---|--------|--------|--------|--------|----------|-------|--------------|
| 1 | | 25.166 | 25.071 | 28.000 | | 234,8 | 15:02'04.467 |
| 2 | 32.888 | 23.934 | 24.421 | 27.488 | 1'48.731 | 247,1 | 15:03'53.198 |
| 3 | 32.665 | 23.757 | 24.318 | 27.679 | 1'48.419 | | |

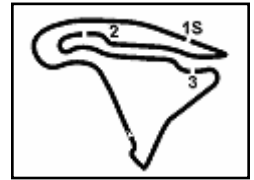

Magny-Cours 4.411 m

6 / 6

ACERBIS French Round, 28 - 30 September 2018

World Supersport - Chronological Analysis Free Practice 2nd Session

| | | | | | | | |
|----|---------------|---------------|---------------|---------------|-----------------|-------|--------------|
| 6 | 5'48.913 | 24.516 | 25.038 | 27.859 | 7'06.326P | 228,8 | 15:16'30.174 |
| 7 | 33.035 | 24.657 | 24.698 | 27.527 | 1'49.917 | 241,6 | 15:18'20.091 |
| 8 | 32.904 | 23.808 | 24.579 | 27.259 | 1'48.550 | 241,6 | 15:20'08.641 |
| 9 | 32.774 | 23.660 | 24.436 | 27.429 | 1'48.299 | 241,6 | 15:21'56.940 |
| 10 | 32.837 | 23.728 | 24.125 | 27.551 | 1'48.241 | 242,2 | 15:23'45.181 |
| 11 | 33.068 | 31.290 | 25.223 | 30.679 | 2'00.260P | 240,0 | 15:25'45.441 |
| 12 | 13'30.458 | 25.214 | 24.730 | 28.068 | 14'48.470P | 231,8 | 15:40'33.911 |
| 13 | 32.713 | 23.788 | 24.197 | 27.356 | 1'48.054 | 244,3 | 15:42'21.965 |
| 14 | 32.582 | 23.891 | 24.084 | 27.236 | 1'47.793 | 243,2 | 15:44'09.758 |
| 15 | 32.581 | 23.738 | 24.048 | 27.405 | 1'47.772 | 242,7 | 15:45'57.530 |
| 16 | 32.772 | 28.473 | 25.037 | 41.447 | 2'07.729 | 232,3 | 15:48'05.259 |
| 17 | 32.959 | 24.625 | 24.584 | 36.938 | 1'59.106 | 241,6 | 15:50'04.365 |

| 30° | | 15 A. COPPOLA | | | | | |
|-----|-------|---------------|--------|--------|----------|--------------|--------------|
| Lap | Seg.1 | Seg.2 | Seg.3 | Seg.4 | Lap Time | km/h | Local Time |
| 1 | | 27.293 | 25.269 | 37.624 | | 209,7 | 15:02'11.365 |

28/09/2018 P = Pits In/Out - C = Lap Time Cancelled

These data/results cannot be reproduced, stored and/or transmitted in whole or in part by any manner of electronic, mechanical, photocopying, recording, broadcasting or otherwise now known or herein after developed without the previous express consent by the copyright owner, except for reproduction in daily press and regular printed publications on sale to the public within 60 days of the event related to those data/results and always provided that copyright symbol appears together as follows below.

© DORNA WSBK ORGANIZATION Srl 2018



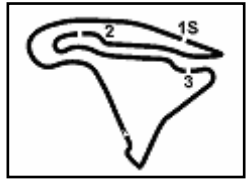

Magny-Cours 4.411 m

ACERBIS French Round, 28 - 30 September 2018
World Supersport - Weather Report Free Practice 2nd Session
 Session started 15:00 - Session ended 15:51

Air Temperature

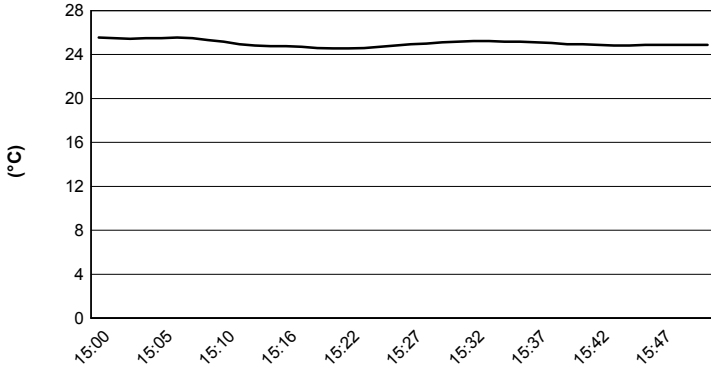

Track Temperature

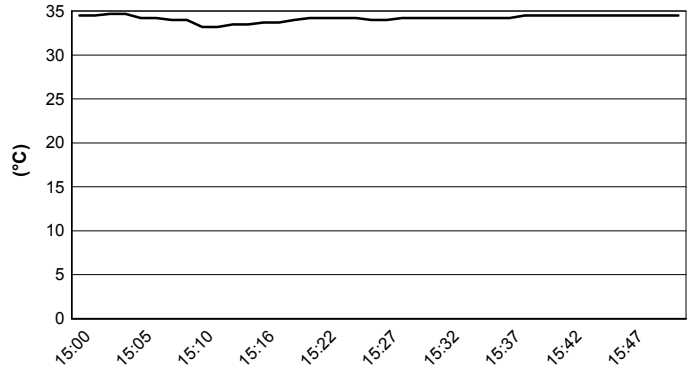

Air Pressure

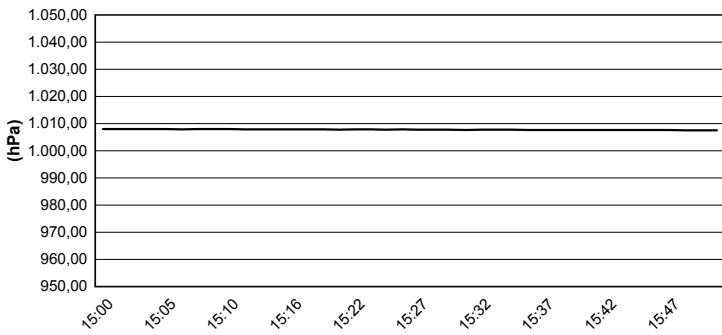

Humidity

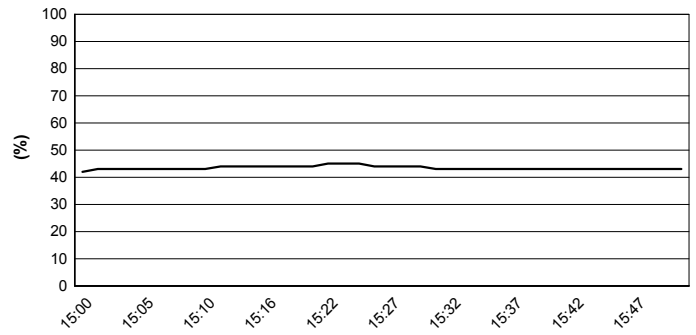

Wind Speed

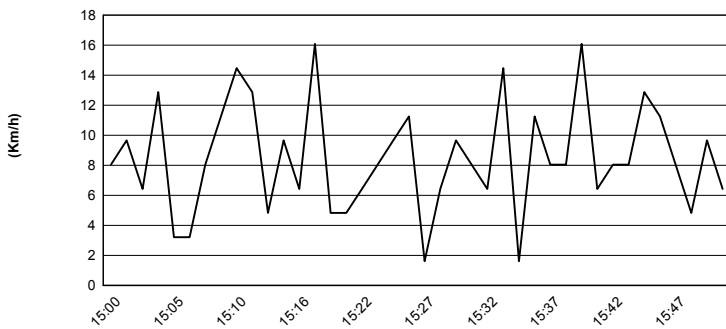

Wind Direction

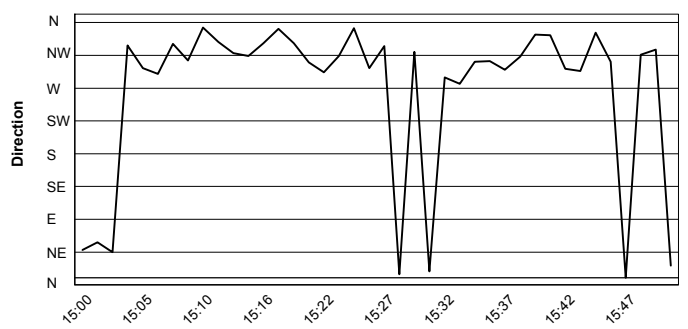

28/09/2018

These data/results cannot be reproduced, stored and/or transmitted in whole or in part by any manner of electronic, mechanical, photocopying, recording, broadcasting or otherwise now known or herein after developed without the previous express consent by the copyright owner, except for reproduction in daily press and regular printed publications on sale to the public within 60 days of the event related to those data/results and always provided that copyright symbol appears together as follows below.

© DORNA WSBK ORGANIZATION Srl 2018

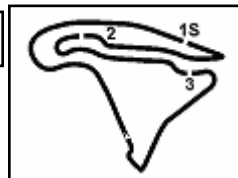

ACERBIS French Round, 28 - 30 September 2018

World Supersport - Superpoles Entry List

Superpole 1

| FPs Pos | No. Rider | Nat | Team | Bike | Time |
|------------|-----------------------------|-----|--|---------------------|-----------------|
| 11 | 38 H. SOOMER | EST | Racedays | Honda CBR600RR | 1'42.627 |
| 12 | 86 A. BADOVINI | ITA | MV Agusta Reparto Corse by Vamag | MV Agusta F3 675 | 1'42.740 |
| 13 | 47 R. HARTOG | NED | Team Hartog - Against Cancer | Kawasaki ZX-6R | 1'42.801 |
| 14 | 77 W. TESSELS | NED | Chromeburner Wayne's Racingteam MtM | Kawasaki ZX-6R | 1'43.032 |
| 15 | 81 L. STAPLEFORD | GBR | Profile Racing | Yamaha YZF R6 | 1'43.106 |
| 16 | 98 H. BARBERA | ESP | Kawasaki Puccetti Racing | Kawasaki ZX-6R | 1'43.279 |
| 17 | 56 P. SEBESTYEN | HUN | CIA Landlord Insurance Honda | Honda CBR600RR | 1'43.406 |
| 18 | 80 M. BAU | FRA | MAXIGP108 | Yamaha YZF R6 | 1'43.908 |
| 19 | 82 P. PEKKANEN | FIN | Paukku Racing | Triumph Daytona 675 | 1'43.945 |
| 20 | 88 C. STANGE | GER | Team GoEleven Kawasaki | Kawasaki ZX-6R | 1'44.162 |
| 21 | 84 L. CRESSON | BEL | Kallio Racing | Yamaha YZF R6 | 1'44.182 |
| 22 | 49 S. HORNSEY | GBR | Profile Racing | Triumph Daytona 675 | 1'44.627 |
| 23 | 74 J. VAN SIKKELERUS | NED | GEMAR Team Lorini | Honda CBR600RR | 1'44.706 |
| 24 | 71 M. MUZIO | ITA | The BlackSheep Team | Yamaha YZF R6 | 1'44.734 |
| 25 | 33 K. VAN LEUVEN | NED | EAB antwest Racing | Kawasaki ZX-6R | 1'44.792 |
| 26 | 34 J. ITURRIOZ | ARG | Team GoEleven Kawasaki | Kawasaki ZX-6R | 1'44.895 |
| 27 | 10 N. CALERO | ESP | Orelac Racing VerdNatura | Kawasaki ZX-6R | 1'45.070 |
| 28 | 67 G. MATERN | FRA | Flembo Leader Team | Kawasaki ZX-6R | 1'45.658 |
| 29 | 12 A. MURLEY | GBR | GEMAR Team Lorini | Honda CBR600RR | 1'47.772 |
| 30 | 15 A. COPPOLA | ITA | GRT Yamaha Official WorldSSP Junior Team | Yamaha YZF R6 | 1'47.802 |

Superpole 2

| FPs Pos | No. Rider | Nat | Team | Bike | Time |
|------------|---------------------------|-----|-----------------------------------|------------------|-----------------|
| 1 | 16 J. CLUZEL | FRA | NRT | Yamaha YZF R6 | 1'40.941 |
| 2 | 144 L. MAHIAS | FRA | GRT Yamaha Official WorldSSP Team | Yamaha YZF R6 | 1'41.180 |
| 3 | 11 S. CORTESE | GER | Kallio Racing | Yamaha YZF R6 | 1'41.455 |
| 4 | 21 R. KRUMMENACHER | SUI | BARDAHL Evan Bros. WorldSSP Team | Yamaha YZF R6 | 1'41.498 |
| 5 | 64 F. CARICASULO | ITA | GRT Yamaha Official WorldSSP Team | Yamaha YZF R6 | 1'41.720 |
| 6 | 6 C. PEROLARI | FRA | GMT94 Yamaha | Yamaha YZF R6 | 1'41.961 |
| 7 | 3 R. DE ROSA | ITA | MV Agusta Reparto Corse by Vamag | MV Agusta F3 675 | 1'42.247 |
| 8 | 78 H. OKUBO | JPN | Kawasaki Puccetti Racing | Kawasaki ZX-6R | 1'42.382 |
| 9 | 36 T. GRADINGER | AUT | NRT | Yamaha YZF R6 | 1'42.434 |
| 10 | 111 K. SMITH | GBR | CIA Landlord Insurance Honda | Honda CBR600RR | 1'42.595 |

*
*

* These positions are assigned to the 1st and 2nd rider classified in Superpole 1

28/09/2018 1!

These data/results cannot be reproduced, stored and/or transmitted in whole or in part by any manner of electronic, mechanical, photocopying, recording, broadcasting or otherwise now known or herein after developed without the previous express consent by the copyright owner, except for reproduction in daily press and regular printed publications on sale to the public within 60 days of the event related to those data/results and always provided that copyright symbol appears together as follows below.

© DORNA WSBK ORGANIZATION Srl 2018

FICR PERUGIA TIMING



Official Tyre Supplier



Official Timekeeper

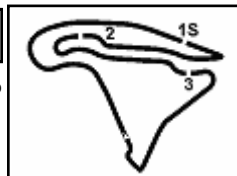

ACERBIS French Round, 28 - 30 September 2018

World Supersport - Best Laps & Speeds

| No. | Rider Bike | Nat | Best Lap | | FP1 | | FP2 | | | | | | | |
|-----|---|-----|-----------------------------|-----|------------------------------------|-----|------------------------------------|-----|--|--|--|--|--|--|
| | | | LL | SPD | LL | SPD | LL | SPD | | | | | | |
| 1 | 16 J. CLUZEL Yamaha YZF R6 | FRA | 1'40.941 32 267,3 | | 1'41.570 15 264,7 | | 1'40.941 17 267,3 | | | | | | | |
| 2 | 144 L. MAHIAS Yamaha YZF R6 | FRA | 1'41.180 31 259,6 | | 1'41.651 13 257,1 | | 1'41.180 18 259,6 | | | | | | | |
| 3 | 11 S. CORTESE Yamaha YZF R6 | GER | 1'41.455 39 266,6 | | 1'41.455 20 266,6 | | 1'41.891 19 265,3 | | | | | | | |
| 4 | 21 R. KRUMMENACHER Yamaha YZF R6 | SUI | 1'41.498 34 264,0 | | 1'42.148 18 261,5 | | 1'41.498 16 264,0 | | | | | | | |
| 5 | 64 F. CARICASULO Yamaha YZF R6 | ITA | 1'41.720 41 262,1 | | 1'41.797 19 262,1 | | 1'41.720 22 260,8 | | | | | | | |
| 6 | 6 C. PEROLARI Yamaha YZF R6 | FRA | 1'41.961 29 263,4 | | 1'42.279 18 260,8 | | 1'41.961 11 263,4 | | | | | | | |
| 7 | 3 R. DE ROSA MV Agusta F3 675 | ITA | 1'42.247 39 260,2 | | 1'42.798 18 260,2 | | 1'42.247 21 260,2 | | | | | | | |
| 8 | 78 H. OKUBO Kawasaki ZX-6R | JPN | 1'42.382 33 260,8 | | 1'43.137 16 260,8 | | 1'42.382 17 260,8 | | | | | | | |
| 9 | 36 T. GRADINGER Yamaha YZF R6 | AUT | 1'42.434 36 264,7 | | 1'43.366 17 262,1 | | 1'42.434 19 264,7 | | | | | | | |
| 10 | 111 K. SMITH Honda CBR600RR | GBR | 1'42.595 32 288,0 | | 1'42.595 16 255,9 | | 1'42.934 16 288,0 | | | | | | | |
| 11 | 38 H. SOOMER Honda CBR600RR | EST | 1'42.627 35 260,8 | | 1'42.821 17 258,9 | | 1'42.627 18 260,8 | | | | | | | |
| 12 | 86 A. BADOVINI MV Agusta F3 675 | ITA | 1'42.740 35 257,7 | | 1'42.740 19 257,1 | | 1'42.885 16 257,7 | | | | | | | |
| 13 | 47 R. HARTOG Kawasaki ZX-6R | NED | 1'42.801 37 258,9 | | 1'43.709 18 257,1 | | 1'42.801 19 258,9 | | | | | | | |
| 14 | 77 W. TESSELS Kawasaki ZX-6R | NED | 1'43.032 40 257,7 | | 1'44.027 21 257,1 | | 1'43.032 19 257,7 | | | | | | | |
| 15 | 81 L. STAPLEFORD Yamaha YZF R6 | GBR | 1'43.106 37 259,6 | | 1'43.176 17 257,1 | | 1'43.106 20 259,6 | | | | | | | |
| 16 | 98 H. BARBERA Kawasaki ZX-6R | ESP | 1'43.279 41 261,5 | | 1'43.841 22 257,1 | | 1'43.279 19 261,5 | | | | | | | |
| 17 | 56 P. SEBESTYEN Honda CBR600RR | HUN | 1'43.406 37 259,6 | | 1'43.778 20 258,9 | | 1'43.406 17 259,6 | | | | | | | |
| 18 | 80 M. BAU Yamaha YZF R6 | FRA | 1'43.908 44 258,3 | | 1'44.089 22 258,3 | | 1'43.908 22 257,1 | | | | | | | |
| 19 | 82 P. PEKKANEN Triumph Daytona 675 | FIN | 1'43.945 37 258,3 | | 1'43.992 16 256,5 | | 1'43.945 21 258,3 | | | | | | | |
| 20 | 88 C. STANGE Kawasaki ZX-6R | GER | 1'44.162 42 257,7 | | 1'44.374 22 257,7 | | 1'44.162 20 256,5 | | | | | | | |
| 21 | 84 L. CRESSON Yamaha YZF R6 | BEL | 1'44.182 35 263,4 | | 1'44.821 16 263,4 | | 1'44.182 19 263,4 | | | | | | | |
| 22 | 49 S. HORNSEY Triumph Daytona 675 | GBR | 1'44.627 32 249,4 | | 1'45.260 17 247,7 | | 1'44.627 15 249,4 | | | | | | | |
| 23 | 74 J. VAN SIKKELERUS Honda CBR600RR | NED | 1'44.706 36 254,1 | | 1'45.695 18 251,7 | | 1'44.706 18 254,1 | | | | | | | |
| 24 | 71 M. MUZIO Yamaha YZF R6 | ITA | 1'44.734 45 257,7 | | 1'46.274 22 253,5 | | 1'44.734 23 257,7 | | | | | | | |
| 25 | 33 K. VAN LEUVEN Kawasaki ZX-6R | NED | 1'44.792 39 258,3 | | 1'45.301 20 257,7 | | 1'44.792 19 258,3 | | | | | | | |

28/09/2018

These data/results cannot be reproduced, stored and/or transmitted in whole or in part by any manner of electronic, mechanical, photocopying, recording, broadcasting or otherwise now known or herein after developed without the previous express consent by the copyright owner, except for reproduction in daily press and regular printed publications on sale to the public within 60 days of the event related to those data/results and always provided that copyright symbol appears together as follows below.

© DORNA WSBK ORGANIZATION Srl 2018

PIRELLI PERUGIA TIMING



Official Tyre Supplier



Official Timekeeper

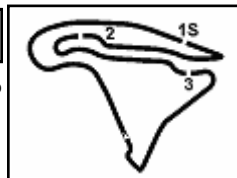

ACERBIS French Round, 28 - 30 September 2018

World Supersport - Best Laps & Speeds

2 / 2

| No. | Rider Bike | Nat | Best Lap | | FP1 | | FP2 | | | | | | |
|-----|---|-----|-----------------------------|-----|-----------------------------------|-----|------------------------------------|-----|--|--|--|--|--|
| | | | LL | SPD | LL | SPD | LL | SPD | | | | | |
| 26 | 34 J. ITURRIOZ Kawasaki ZX-6R | ARG | 1'44.895 44 252,3 | | 1'44.962 22 251,1 | | 1'44.895 22 252,3 | | | | | | |
| 27 | 10 N. CALERO Kawasaki ZX-6R | ESP | 1'45.070 33 254,7 | | 1'45.362 16 253,5 | | 1'45.070 17 254,7 | | | | | | |
| 28 | 67 G. MATERN Kawasaki ZX-6R | FRA | 1'45.658 38 250,0 | | 1'45.658 18 248,8 | | 1'46.066 20 250,0 | | | | | | |
| 29 | 12 A. MURLEY Honda CBR600RR | GBR | 1'47.772 34 248,2 | | 1'48.564 18 243,7 | | 1'47.772 16 248,2 | | | | | | |
| 30 | 15 A. COPPOLA Yamaha YZF R6 | ITA | 1'47.802 2 245,4 | | 1'47.802 2 245,4 | | | | | | | | |

28/09/2018

These data/results cannot be reproduced, stored and/or transmitted in whole or in part by any manner of electronic, mechanical, photocopying, recording, broadcasting or otherwise now known or herein after developed without the previous express consent by the copyright owner, except for reproduction in daily press and regular printed publications on sale to the public within 60 days of the event related to those data/results and always provided that copyright symbol appears together as follows below.

© DORNA WSBK ORGANIZATION Srl 2018

FKR PERUGIA TIMING

Official Tyre Supplier



Official Timekeeper