

ACERBIS French Round, 28 - 30 September 2018

World Supersport - Results Free Practice 3rd Session

Magny-Cours 4.411 m

1 / 2

| No. | Rider | Nat | Team | Bike | Class | Time | Gap | Rel. | Laps | Speed | |
|-----|----------------------|-----|--|---------------------|-------|-----------------|-------|-------|------|---------|--------------|
| | | | | | | | | | | Avg | Max |
| 1 | 144 L. MAHIAS | FRA | GRT Yamaha Official WorldSSP Team | Yamaha YZF R6 | | 1'41.374 | | | 9 | 156,644 | 261,5 |
| 2 | 16 J. CLUZEL | FRA | NRT | Yamaha YZF R6 | | 1'41.627 | 0.253 | 0.253 | 9 | 156,254 | 268,0 |
| 3 | 64 F. CARICASULO | ITA | GRT Yamaha Official WorldSSP Team | Yamaha YZF R6 | | 1'41.844 | 0.470 | 0.217 | 10 | 155,921 | 263,4 |
| 4 | 3 R. DE ROSA | ITA | MV Agusta Reparto Corse by Vomag | MV Agusta F3 675 | | 1'42.055 | 0.681 | 0.211 | 11 | 155,598 | 262,1 |
| 5 | 6 C. PEROLARI | FRA | GMT94 Yamaha | Yamaha YZF R6 | | 1'42.371 | 0.997 | 0.316 | 9 | 155,118 | 266,0 |
| 6 | 21 R. KRUMMENACHER | SUI | BARDAHL Evan Bros. WorldSSP Team | Yamaha YZF R6 | | 1'42.599 | 1.225 | 0.228 | 10 | 154,773 | 261,5 |
| 7 | 36 T. GRADINGER | AUT | NRT | Yamaha YZF R6 | | 1'42.655 | 1.281 | 0.056 | 11 | 154,689 | 264,7 |
| 8 | 11 S. CORTESE | GER | Kallio Racing | Yamaha YZF R6 | | 1'42.689 | 1.315 | 0.034 | 9 | 154,638 | 267,3 |
| 9 | 38 H. SOOMER | EST | Racedays | Honda CBR600RR | | 1'42.813 | 1.439 | 0.124 | 11 | 154,451 | 260,2 |
| 10 | 78 H. OKUBO | JPN | Kawasaki Puccetti Racing | Kawasaki ZX-6R | | 1'42.839 | 1.465 | 0.026 | 10 | 154,412 | 262,8 |
| 11 | 98 H. BARBERA | ESP | Kawasaki Puccetti Racing | Kawasaki ZX-6R | | 1'43.088 | 1.714 | 0.249 | 9 | 154,039 | 262,1 |
| 12 | 47 R. HARTOG | NED | Team Hartog - Against Cancer | Kawasaki ZX-6R | ESS | 1'43.365 | 1.991 | 0.277 | 11 | 153,626 | 259,6 |
| 13 | 81 L. STAPLEFORD | GBR | Profile Racing | Yamaha YZF R6 | | 1'43.545 | 2.171 | 0.180 | 10 | 153,359 | 258,4 |
| 14 | 56 P. SEBESTYEN | HUN | CIA Landlord Insurance Honda | Honda CBR600RR | | 1'43.812 | 2.438 | 0.267 | 11 | 152,965 | 262,1 |
| 15 | 88 C. STANGE | GER | Team GoEleven Kawasaki | Kawasaki ZX-6R | | 1'43.869 | 2.495 | 0.057 | 11 | 152,881 | 259,6 |
| 16 | 80 M. BAU | FRA | MAXIGP108 | Yamaha YZF R6 | | 1'43.969 | 2.595 | 0.100 | 11 | 152,734 | 262,8 |
| 17 | 77 W. TESSELS | NED | Chromeburner Wayne's Racingteam MfM | Kawasaki ZX-6R | ESS | 1'43.983 | 2.609 | 0.014 | 11 | 152,713 | 257,1 |
| 18 | 34 J. ITURRIOZ | ARG | Team GoEleven Kawasaki | Kawasaki ZX-6R | | 1'44.136 | 2.762 | 0.153 | 11 | 152,489 | 252,9 |
| 19 | 84 L. CRESSON | BEL | Kallio Racing | Yamaha YZF R6 | | 1'44.329 | 2.955 | 0.193 | 9 | 152,207 | 265,4 |
| 20 | 10 N. CALERO | ESP | Orelac Racing VerdNatura | Kawasaki ZX-6R | | 1'44.712 | 3.338 | 0.383 | 6 | 151,650 | 253,5 |
| 21 | 49 S. HORNSEY | GBR | Profile Racing | Triumph Daytona 675 | | 1'44.712 | 3.338 | 0.000 | 8 | 151,650 | 247,7 |
| 22 | 74 J. VAN SIKKELERUS | NED | GEMAR Team Lorini | Honda CBR600RR | | 1'44.853 | 3.479 | 0.141 | 7 | 151,446 | 255,9 |
| 23 | 82 P. PEKKANEN | FIN | Paukku Racing | Triumph Daytona 675 | | 1'45.226 | 3.852 | 0.373 | 9 | 150,909 | 260,9 |
| 24 | 71 M. MUZIO | ITA | The BlackSheep Team | Yamaha YZF R6 | | 1'45.256 | 3.882 | 0.030 | 11 | 150,866 | 257,1 |
| 25 | 33 K. VAN LEUVEN | NED | EAB antwest Racing | Kawasaki ZX-6R | | 1'45.270 | 3.896 | 0.014 | 10 | 150,846 | 257,8 |
| 26 | 15 A. COPPOLA | ITA | GRT Yamaha Official WorldSSP Junior Team | Yamaha YZF R6 | ESS | 1'45.666 | 4.292 | 0.396 | 11 | 150,281 | 258,4 |
| 27 | 67 G. MATERN | FRA | Flembo Leader Team | Kawasaki ZX-6R | | 1'46.492 | 5.118 | 0.826 | 9 | 149,115 | 251,2 |
| 28 | 12 A. MURLEY | GBR | GEMAR Team Lorini | Honda CBR600RR | | 1'47.639 | 6.265 | 1.147 | 6 | 147,526 | 248,3 |
| 29 | 86 A. BADOVINI | ITA | MV Agusta Reparto Corse by Vomag | MV Agusta F3 675 | | | | | 0 | | |
| 30 | 111 K. SMITH | GBR | CIA Landlord Insurance Honda | Honda CBR600RR | | | | | 0 | | 251,7 |

| | | | | |
|-------|------------|-----|-------|------|
| AIR | Humidity: | 76% | Temp: | 11°C |
| TRACK | Condition: | Dry | Temp: | 15°C |

| | | | | | |
|---------|--------------|------------------|----------|---------|------|
| Records | Pole (QP) | 2014 J.Cluzel | 1'40.550 | 157,930 | Km/h |
| | Race (RC) | 2009 C.Crutchlow | 1'41.407 | 156,590 | Km/h |
| | Circuit (QP) | 2014 J.Cluzel | 1'40.550 | 157,930 | Km/h |

Start 29/09/2018 09:15 End 09:36 The results are provisional until the end of the time limit for protests and appeals and the completion of the technical checks.

These data/results cannot be reproduced, stored and/or transmitted in whole or in part by any manner of electronic, mechanical, photocopying, recording, broadcasting or otherwise now known or herein after developed without the previous express consent by the copyright owner, except for reproduction in daily press and regular printed publications on sale to the public within 60 days of the event related to those data/results and always provided that copyright symbol appears together as follows below.

© DORNA WSBK ORGANIZATION Srl 2018

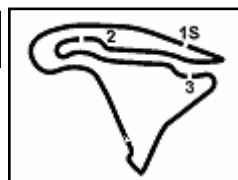

ACERBIS French Round, 28 - 30 September 2018

World Supersport - Results Free Practice 3rd Session

Session Highlights

| Local Time | No. Rider | Description |
|------------|----------------------|---|
| 09.15.00 | | Start |
| 09.18.28 | 86 A. BADOVINI | Technical Problem - Pit Exit |
| 09.19.41 | 111 K. SMITH | Crashed - Turn 7 |
| 09.21.54 | 33 K. VAN LEUVEN | Current Lap Cancelled - Exceeded Track Limits - Turn 11 |
| 09.22.49 | 84 L. CRESSON | Current Lap Cancelled - Exceeded Track Limits - Turn 11 |
| 09.23.43 | 10 N. CALERO | Current Lap Cancelled - Exceeded Track Limits - Turn 11 |
| 09.24.55 | 36 T. GRADINGER | Current Lap Cancelled - Exceeded Track Limits - Turn 11 |
| 09.25.52 | 78 H. OKUBO | Current Lap Cancelled - Exceeded Track Limits - Turn 11 |
| 09.27.34 | 12 A. MURLEY | Current Lap Cancelled - Exceeded Track Limits - Turn 11 |
| 09.28.55 | 47 R. HARTOG | Current Lap Cancelled - Exceeded Track Limits - Turn 11 |
| 09.28.56 | 77 W. TESSELS | Current Lap Cancelled - Exceeded Track Limits - Turn 11 |
| 09.28.57 | 33 K. VAN LEUVEN | Current Lap Cancelled - Exceeded Track Limits - Turn 11 |
| 09.29.16 | 10 N. CALERO | Technical Problem - Turn 5 |
| 09.29.31 | 11 S. CORTESE | Current Lap Cancelled - Exceeded Track Limits - Turn 11 |
| 09.30.32 | 34 J. ITURRIOZ | Current Lap Cancelled - Exceeded Track Limits - Turn 11 |
| 09.31.04 | 12 A. MURLEY | Crashed - Turn 7 |
| 09.32.34 | 82 P. PEKKANEN | Current Lap Cancelled - Exceeded Track Limits - Turn 11 |
| 09.33.10 | 84 L. CRESSON | Current Lap Cancelled - Exceeded Track Limits - Turn 6 |
| 09.33.28 | 74 J. VAN SIKKELERUS | Crashed - Turn 7 |
| 09.34.18 | 34 J. ITURRIOZ | Current Lap Cancelled - Exceeded Track Limits - Turn 11 |
| 09.34.19 | 3 R. DE ROSA | Current Lap Cancelled - Exceeded Track Limits - Turn 11 |
| 09.35.27 | 82 P. PEKKANEN | Crashed - Turn 3 |
| 09.36.55 | | End Of Session |
| 09.37.25 | 82 P. PEKKANEN | Medical Centre |

Fastest Laps Sequence

| No. | Rider | Nat | Team | Bike | Local Time | Time | Gap | Avg |
|-----|--------------|-----|-----------------------------------|---------------|--------------|-----------------|--------|---------|
| 6 | C. PEROLARI | FRA | GMT94 Yamaha | Yamaha YZF R6 | 09:18'31.412 | 1'42.922 | | 154,288 |
| 36 | T. GRADINGER | AUT | NRT | Yamaha YZF R6 | 09:18'32.084 | 1'42.751 | -0.171 | 154,544 |
| 144 | L. MAHIAS | FRA | GRT Yamaha Official WorldSSP Team | Yamaha YZF R6 | 09:19'48.987 | 1'42.533 | -0.218 | 154,873 |
| 144 | L. MAHIAS | FRA | GRT Yamaha Official WorldSSP Team | Yamaha YZF R6 | 09:21'31.368 | 1'42.381 | -0.152 | 155,103 |
| 6 | C. PEROLARI | FRA | GMT94 Yamaha | Yamaha YZF R6 | 09:23'40.677 | 1'42.371 | -0.010 | 155,118 |
| 16 | J. CLUZEL | FRA | NRT | Yamaha YZF R6 | 09:25'01.682 | 1'42.252 | -0.119 | 155,299 |
| 16 | J. CLUZEL | FRA | NRT | Yamaha YZF R6 | 09:26'43.820 | 1'42.138 | -0.114 | 155,472 |
| 144 | L. MAHIAS | FRA | GRT Yamaha Official WorldSSP Team | Yamaha YZF R6 | 09:28'13.818 | 1'41.751 | -0.387 | 156,063 |
| 144 | L. MAHIAS | FRA | GRT Yamaha Official WorldSSP Team | Yamaha YZF R6 | 09:29'55.192 | 1'41.374 | -0.377 | 156,644 |

Start 09:15 End 09:36 The results are provisional until the end of the time limit for protests and appeals and the completion of the technical checks.

These data/results cannot be reproduced, stored and/or transmitted in whole or in part by any manner of electronic, mechanical, photocopying, recording, broadcasting or otherwise now known or herein after developed without the previous express consent by the copyright owner, except for reproduction in daily press and regular printed publications on sale to the public within 60 days of the event related to those data/results and always provided that copyright symbol appears together as follows below.

© DORNA WSBK ORGANIZATION Srl 2018

ACERBIS French Round, 28 - 30 September 2018

World Supersport - Best Sectors & Speed Free Practice 3rd Session

Magny-Cours 4.411 m

| BEST LAP | | | |
|----------|----------------------|---------------------|----------|
| 1 | 144 L. MAHIAS | Yamaha YZF R6 | 1'41.374 |
| 2 | 16 J. CLUZEL | Yamaha YZF R6 | 1'41.627 |
| 3 | 64 F. CARICASULO | Yamaha YZF R6 | 1'41.844 |
| 4 | 3 R. DE ROSA | MV Agusta F3 675 | 1'42.055 |
| 5 | 6 C. PEROLARI | Yamaha YZF R6 | 1'42.371 |
| 6 | 21 R. KRUMMENACHER | Yamaha YZF R6 | 1'42.599 |
| 7 | 36 T. GRADINGER | Yamaha YZF R6 | 1'42.655 |
| 8 | 11 S. CORTESE | Yamaha YZF R6 | 1'42.689 |
| 9 | 38 H. SOOMER | Honda CBR600RR | 1'42.813 |
| 10 | 78 H. OKUBO | Kawasaki ZX-6R | 1'42.839 |
| 11 | 98 H. BARBERA | Kawasaki ZX-6R | 1'43.088 |
| 12 | 47 R. HARTOG | Kawasaki ZX-6R | 1'43.365 |
| 13 | 81 L. STAPLEFORD | Yamaha YZF R6 | 1'43.545 |
| 14 | 56 P. SEBESTYEN | Honda CBR600RR | 1'43.812 |
| 15 | 88 C. STANGE | Kawasaki ZX-6R | 1'43.869 |
| 16 | 80 M. BAU | Yamaha YZF R6 | 1'43.969 |
| 17 | 77 W. TESSELS | Kawasaki ZX-6R | 1'43.983 |
| 18 | 34 J. ITURRIOZ | Kawasaki ZX-6R | 1'44.136 |
| 19 | 84 L. CRESSON | Yamaha YZF R6 | 1'44.329 |
| 20 | 10 N. CALERO | Kawasaki ZX-6R | 1'44.712 |
| 21 | 49 S. HORNSEY | Triumph Daytona 675 | 1'44.712 |
| 22 | 74 J. VAN SIKKELERUS | Honda CBR600RR | 1'44.853 |
| 23 | 82 P. PEKKANEN | Triumph Daytona 675 | 1'45.226 |
| 24 | 71 M. MUZIO | Yamaha YZF R6 | 1'45.256 |
| 25 | 33 K. VAN LEUVEN | Kawasaki ZX-6R | 1'45.270 |
| 26 | 15 A. COPPOLA | Yamaha YZF R6 | 1'45.666 |
| 27 | 67 G. MATERN | Kawasaki ZX-6R | 1'46.492 |
| 28 | 12 A. MURLEY | Honda CBR600RR | 1'47.639 |
| 29 | 86 A. BADOVINI | MV Agusta F3 675 | |
| 30 | 111 K. SMITH | Honda CBR600RR | |

| SPEED | | | |
|-------|----------------------|---------------------|-------|
| 1 | 16 J. CLUZEL | Yamaha YZF R6 | 268.0 |
| 2 | 11 S. CORTESE | Yamaha YZF R6 | 267.3 |
| 3 | 6 C. PEROLARI | Yamaha YZF R6 | 266.0 |
| 4 | 84 L. CRESSON | Yamaha YZF R6 | 265.4 |
| 5 | 36 T. GRADINGER | Yamaha YZF R6 | 264.7 |
| 6 | 64 F. CARICASULO | Yamaha YZF R6 | 263.4 |
| 7 | 78 H. OKUBO | Kawasaki ZX-6R | 262.8 |
| 8 | 80 M. BAU | Yamaha YZF R6 | 262.8 |
| 9 | 3 R. DE ROSA | MV Agusta F3 675 | 262.1 |
| 10 | 98 H. BARBERA | Kawasaki ZX-6R | 262.1 |
| 11 | 56 P. SEBESTYEN | Honda CBR600RR | 262.1 |
| 12 | 21 R. KRUMMENACHER | Yamaha YZF R6 | 261.5 |
| 13 | 144 L. MAHIAS | Yamaha YZF R6 | 261.5 |
| 14 | 82 P. PEKKANEN | Triumph Daytona 675 | 260.9 |
| 15 | 38 H. SOOMER | Honda CBR600RR | 260.2 |
| 16 | 47 R. HARTOG | Kawasaki ZX-6R | 259.6 |
| 17 | 88 C. STANGE | Kawasaki ZX-6R | 259.6 |
| 18 | 15 A. COPPOLA | Yamaha YZF R6 | 258.4 |
| 19 | 81 L. STAPLEFORD | Yamaha YZF R6 | 258.4 |
| 20 | 33 K. VAN LEUVEN | Kawasaki ZX-6R | 257.8 |
| 21 | 77 W. TESSELS | Kawasaki ZX-6R | 257.1 |
| 22 | 71 M. MUZIO | Yamaha YZF R6 | 257.1 |
| 23 | 74 J. VAN SIKKELERUS | Honda CBR600RR | 255.9 |
| 24 | 10 N. CALERO | Kawasaki ZX-6R | 253.5 |
| 25 | 34 J. ITURRIOZ | Kawasaki ZX-6R | 252.9 |
| 26 | 111 K. SMITH | Honda CBR600RR | 251.7 |
| 27 | 67 G. MATERN | Kawasaki ZX-6R | 251.2 |
| 28 | 12 A. MURLEY | Honda CBR600RR | 248.3 |
| 29 | 49 S. HORNSEY | Triumph Daytona 675 | 247.7 |

| SEG. 1 | | |
|--------|----------------------|--------|
| 1 | 144 L. MAHIAS | 30.660 |
| 2 | 16 J. CLUZEL | 30.664 |
| 3 | 3 R. DE ROSA | 30.730 |
| 4 | 6 C. PEROLARI | 30.757 |
| 5 | 11 S. CORTESE | 30.821 |
| 6 | 21 R. KRUMMENACHER | 30.870 |
| 7 | 82 P. PEKKANEN | 30.885 |
| 8 | 36 T. GRADINGER | 30.890 |
| 9 | 98 H. BARBERA | 30.897 |
| 10 | 64 F. CARICASULO | 30.974 |
| 11 | 56 P. SEBESTYEN | 30.986 |
| 12 | 47 R. HARTOG | 31.005 |
| 13 | 78 H. OKUBO | 31.104 |
| 14 | 38 H. SOOMER | 31.111 |
| 15 | 77 W. TESSELS | 31.120 |
| 16 | 80 M. BAU | 31.178 |
| 17 | 88 C. STANGE | 31.264 |
| 18 | 84 L. CRESSON | 31.317 |
| 19 | 81 L. STAPLEFORD | 31.319 |
| 20 | 34 J. ITURRIOZ | 31.337 |
| 21 | 10 N. CALERO | 31.375 |
| 22 | 15 A. COPPOLA | 31.401 |
| 23 | 49 S. HORNSEY | 31.460 |
| 24 | 33 K. VAN LEUVEN | 31.478 |
| 25 | 74 J. VAN SIKKELERUS | 31.556 |
| 26 | 71 M. MUZIO | 31.556 |
| 27 | 67 G. MATERN | 31.902 |
| 28 | 12 A. MURLEY | 32.432 |

| SEG. 2 | | |
|--------|----------------------|--------|
| 1 | 64 F. CARICASULO | 22.264 |
| 2 | 16 J. CLUZEL | 22.307 |
| 3 | 144 L. MAHIAS | 22.382 |
| 4 | 3 R. DE ROSA | 22.422 |
| 5 | 78 H. OKUBO | 22.576 |
| 6 | 38 H. SOOMER | 22.590 |
| 7 | 6 C. PEROLARI | 22.611 |
| 8 | 98 H. BARBERA | 22.619 |
| 9 | 36 T. GRADINGER | 22.627 |
| 10 | 11 S. CORTESE | 22.660 |
| 11 | 47 R. HARTOG | 22.662 |
| 12 | 21 R. KRUMMENACHER | 22.713 |
| 13 | 81 L. STAPLEFORD | 22.803 |
| 14 | 84 L. CRESSON | 22.821 |
| 15 | 56 P. SEBESTYEN | 22.827 |
| 16 | 88 C. STANGE | 22.834 |
| 17 | 80 M. BAU | 22.835 |
| 18 | 34 J. ITURRIOZ | 22.909 |
| 19 | 74 J. VAN SIKKELERUS | 22.942 |
| 20 | 77 W. TESSELS | 23.008 |
| 21 | 33 K. VAN LEUVEN | 23.130 |
| 22 | 71 M. MUZIO | 23.152 |
| 23 | 49 S. HORNSEY | 23.228 |
| 24 | 10 N. CALERO | 23.233 |
| 25 | 15 A. COPPOLA | 23.442 |
| 26 | 82 P. PEKKANEN | 23.468 |
| 27 | 67 G. MATERN | 23.761 |
| 28 | 12 A. MURLEY | 23.860 |
| 29 | 86 A. BADOVINI | 24.120 |
| 30 | 111 K. SMITH | 25.215 |

| SEG. 3 | | |
|--------|----------------------|--------|
| 1 | 64 F. CARICASULO | 22.388 |
| 2 | 144 L. MAHIAS | 22.627 |
| 3 | 16 J. CLUZEL | 22.666 |
| 4 | 38 H. SOOMER | 22.851 |
| 5 | 21 R. KRUMMENACHER | 22.885 |
| 6 | 6 C. PEROLARI | 22.891 |
| 7 | 36 T. GRADINGER | 22.895 |
| 8 | 3 R. DE ROSA | 22.913 |
| 9 | 11 S. CORTESE | 23.016 |
| 10 | 47 R. HARTOG | 23.037 |
| 11 | 78 H. OKUBO | 23.045 |
| 12 | 98 H. BARBERA | 23.091 |
| 13 | 56 P. SEBESTYEN | 23.121 |
| 14 | 77 W. TESSELS | 23.154 |
| 15 | 88 C. STANGE | 23.233 |
| 16 | 49 S. HORNSEY | 23.254 |
| 17 | 80 M. BAU | 23.289 |
| 18 | 81 L. STAPLEFORD | 23.314 |
| 19 | 10 N. CALERO | 23.331 |
| 20 | 34 J. ITURRIOZ | 23.335 |
| 21 | 84 L. CRESSON | 23.432 |
| 22 | 82 P. PEKKANEN | 23.438 |
| 23 | 15 A. COPPOLA | 23.447 |
| 24 | 74 J. VAN SIKKELERUS | 23.454 |
| 25 | 33 K. VAN LEUVEN | 23.478 |
| 26 | 71 M. MUZIO | 23.539 |
| 27 | 67 G. MATERN | 23.687 |
| 28 | 86 A. BADOVINI | 24.020 |
| 29 | 12 A. MURLEY | 24.052 |
| 30 | 111 K. SMITH | 24.697 |

| SEG. 4 | | |
|--------|----------------------|--------|
| 1 | 64 F. CARICASULO | 25.539 |
| 2 | 144 L. MAHIAS | 25.597 |
| 3 | 16 J. CLUZEL | 25.732 |
| 4 | 3 R. DE ROSA | 25.832 |
| 5 | 11 S. CORTESE | 25.931 |
| 6 | 36 T. GRADINGER | 26.010 |
| 7 | 21 R. KRUMMENACHER | 26.030 |
| 8 | 6 C. PEROLARI | 26.055 |
| 9 | 81 L. STAPLEFORD | 26.109 |
| 10 | 38 H. SOOMER | 26.110 |
| 11 | 78 H. OKUBO | 26.114 |
| 12 | 98 H. BARBERA | 26.161 |
| 13 | 47 R. HARTOG | 26.257 |
| 14 | 88 C. STANGE | 26.317 |
| 15 | 34 J. ITURRIOZ | 26.391 |
| 16 | 80 M. BAU | 26.424 |
| 17 | 84 L. CRESSON | 26.436 |
| 18 | 56 P. SEBESTYEN | 26.453 |
| 19 | 10 N. CALERO | 26.471 |
| 20 | 77 W. TESSELS | 26.506 |
| 21 | 71 M. MUZIO | 26.575 |
| 22 | 49 S. HORNSEY | 26.677 |
| 23 | 82 P. PEKKANEN | 26.687 |
| 24 | 33 K. VAN LEUVEN | 26.730 |
| 25 | 67 G. MATERN | 26.769 |
| 26 | 86 A. BADOVINI | 26.810 |
| 27 | 15 A. COPPOLA | 26.857 |
| 28 | 74 J. VAN SIKKELERUS | 26.899 |
| 29 | 12 A. MURLEY | 27.229 |

29/09/2018

These data/results cannot be reproduced, stored and/or transmitted in whole or in part by any manner of electronic, mechanical, photocopying, recording, broadcasting or otherwise now known or herein after developed without the previous express consent by the copyright owner, except for reproduction in daily press and regular printed publications on sale to the public within 60 days of the event related to those data/results and always provided that copyright symbol appears together as follows below.

© DORNA WSBK ORGANIZATION Srl 2018

FICR PERUGIA TIMING



Official Tyre Supplier



Official Timekeeper

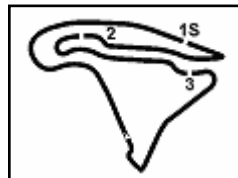

Magny-Cours 4.411 m

ACERBIS French Round, 28 - 30 September 2018

World Supersport - Ideal Times Free Practice 3rd Session

| No. | Rider | Nat | Bike | Seg. 1 | Seg. 2 | Seg. 3 | Seg. 4 | Ideal Time | | |
|---------------------------|-----------------------------|-----|---------------------|------------------------|------------------------|------------------------|-----------------|-----------------------------|------|-------|
| | | | | Diff. 1 | Diff. 2 | Diff. 3 | Diff. 4 | Best Lap | Pos. | Diff. |
| 1 | 64 F. CARICASULO | ITA | Yamaha YZF R6 | 30.974 | 22.264 0.446 | 22.388 0.233 | 25.539 | 1'41.165 1'41.844 | 5 | 0.679 |
| 2 | 144 L. MAHIAS | FRA | Yamaha YZF R6 | 30.660 0.072 | 22.382 | 22.627 0.036 | 25.597 | 1'41.266 1'41.374 | 3 | 0.108 |
| 3 | 16 J. CLUZEL | FRA | Yamaha YZF R6 | 30.664 | 22.307 0.093 | 22.666 0.095 | 25.732 0.070 | 1'41.369 1'41.627 | 4 | 0.258 |
| 4 | 3 R. DE ROSA | ITA | MV Agusta F3 675 | 30.730 0.079 | 22.422 | 22.913 0.079 | 25.832 | 1'41.897 1'42.055 | 6 | 0.158 |
| 5 | 6 C. PEROLARI | FRA | Yamaha YZF R6 | 30.757 0.047 | 22.611 0.010 | 22.891 | 26.055 | 1'42.314 1'42.371 | 7 | 0.057 |
| 6 | 36 T. GRADINGER | AUT | Yamaha YZF R6 | 30.890 | 22.627 0.040 | 22.895 | 26.010 0.193 | 1'42.422 1'42.655 | 9 | 0.233 |
| 7 | 11 S. CORTESE | GER | Yamaha YZF R6 | 30.821 | 22.660 0.261 | 23.016 | 25.931 | 1'42.428 1'42.689 | 10 | 0.261 |
| 8 | 21 R. KRUMMENACHER | SUI | Yamaha YZF R6 | 30.870 | 22.713 0.041 | 22.885 | 26.030 0.060 | 1'42.498 1'42.599 | 8 | 0.101 |
| 9 | 38 H. SOOMER | EST | Honda CBR600RR | 31.111 0.061 | 22.590 | 22.851 0.080 | 26.110 0.010 | 1'42.662 1'42.813 | 11 | 0.151 |
| 10 | 98 H. BARBERA | ESP | Kawasaki ZX-6R | 30.897 0.041 | 22.619 0.074 | 23.091 0.128 | 26.161 0.077 | 1'42.768 1'43.088 | 13 | 0.320 |
| 11 | 78 H. OKUBO | JPN | Kawasaki ZX-6R | 31.104 | 22.576 | 23.045 | 26.114 | 1'42.839 1'42.839 | 12 | |
| 12 | 47 R. HARTOG | NED | Kawasaki ZX-6R | 31.005 0.065 | 22.662 0.180 | 23.037 | 26.257 0.159 | 1'42.961 1'43.365 | 14 | 0.404 |
| 13 | 56 P. SEBESTYEN | HUN | Honda CBR600RR | 30.986 0.140 | 22.827 0.204 | 23.121 0.081 | 26.453 | 1'43.387 1'43.812 | 16 | 0.425 |
| 14 | 81 L. STAPLEFORD | GBR | Yamaha YZF R6 | 31.319 | 22.803 | 23.314 | 26.109 | 1'43.545 1'43.545 | 15 | |
| 15 | 88 C. STANGE | GER | Kawasaki ZX-6R | 31.264 0.133 | 22.834 0.004 | 23.233 | 26.317 0.084 | 1'43.648 1'43.869 | 17 | 0.221 |
| 16 | 80 M. BAU | FRA | Yamaha YZF R6 | 31.178 | 22.835 | 23.289 0.141 | 26.424 0.102 | 1'43.726 1'43.969 | 18 | 0.243 |
| 17 | 77 W. TESSELS | NED | Kawasaki ZX-6R | 31.120 0.152 | 23.008 0.012 | 23.154 | 26.506 0.031 | 1'43.788 1'43.983 | 19 | 0.195 |
| 18 | 34 J. ITURRIOZ | ARG | Kawasaki ZX-6R | 31.337 0.046 | 22.909 0.118 | 23.335 | 26.391 | 1'43.972 1'44.136 | 20 | 0.164 |
| 19 | 84 L. CRESSON | BEL | Yamaha YZF R6 | 31.317 | 22.821 0.239 | 23.432 | 26.436 0.084 | 1'44.006 1'44.329 | 21 | 0.323 |
| 20 | 10 N. CALERO | ESP | Kawasaki ZX-6R | 31.375 0.197 | 23.233 | 23.331 | 26.471 0.105 | 1'44.410 1'44.712 | 22 | 0.302 |
| 21 | 82 P. PEKKANEN | FIN | Triumph Daytona 675 | 30.885 0.298 | 23.468 0.190 | 23.438 0.112 | 26.687 0.148 | 1'44.478 1'45.226 | 25 | 0.748 |
| 22 | 49 S. HORNSEY | GBR | Triumph Daytona 675 | 31.460 | 23.228 0.044 | 23.254 0.049 | 26.677 | 1'44.619 1'44.712 | 23 | 0.093 |
| 23 | 33 K. VAN LEUVEN | NED | Kawasaki ZX-6R | 31.478 0.178 | 23.130 0.276 | 23.478 | 26.730 | 1'44.816 1'45.270 | 27 | 0.454 |
| 24 | 71 M. MUZIO | ITA | Yamaha YZF R6 | 31.556 | 23.152 | 23.539 0.244 | 26.575 0.190 | 1'44.822 1'45.256 | 26 | 0.434 |
| 25 | 74 J. VAN SIKKELERUS | NED | Honda CBR600RR | 31.556 | 22.942 | 23.454 | 26.899 0.002 | 1'44.851 1'44.853 | 24 | 0.002 |
| 26 | 15 A. COPPOLA | ITA | Yamaha YZF R6 | 31.401 0.229 | 23.442 | 23.447 0.290 | 26.857 | 1'45.147 1'45.666 | 28 | 0.519 |
| 27 | 67 G. MATERN | FRA | Kawasaki ZX-6R | 31.902 0.225 | 23.761 | 23.687 | 26.769 0.148 | 1'46.119 1'46.492 | 29 | 0.373 |
| 28 | 12 A. MURLEY | GBR | Honda CBR600RR | 32.432 0.066 | 23.860 | 24.052 | 27.229 | 1'47.573 1'47.639 | 30 | 0.066 |
| Overall Ideal Time | | | | 30.660 | 22.264 | 22.388 | 25.539 | 1'40.851 | | |

29/09/2018

These data/results cannot be reproduced, stored and/or transmitted in whole or in part by any manner of electronic, mechanical, photocopying, recording, broadcasting or otherwise now known or herein after developed without the previous express consent by the copyright owner, except for reproduction in daily press and regular printed publications on sale to the public within 60 days of the event related to those data/results and always provided that copyright symbol appears together as follows below.

© DORNA WSBK ORGANIZATION Srl 2018

FICR PERUGIA TIMING



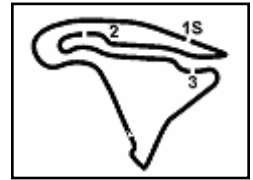

ACERBIS French Round, 28 - 30 September 2018
World Supersport - Chronological Analysis Free Practice 3rd Session

Magny-Cours 4.411 m

1 / 4

| 1° 144 L. MAHIAS (1'41.374) | | | | | | | |
|-----------------------------|---------------|---------------|---------------|---------------|-----------------|--------------|-------------|
| Lap | Seg.1 | Seg.2 | Seg.3 | Seg.4 | Lap Time | km/h | Local Time |
| 1 | | 23.681 | 23.478 | 26.578 | | 251,2 | 9:18'06.454 |
| 2 | 31.390 | 22.549 | 22.832 | 25.762 | 1'42.533 | 256,5 | 9:19'48.987 |
| 3 | 31.127 | 22.464 | 22.714 | 26.076 | 1'42.381 | 259,6 | 9:21'31.368 |
| 4 | 32.088 | 23.298 | 23.130 | 29.317 | 1'47.833P | 255,9 | 9:23'19.201 |
| 5 | 1'59.983 | 23.358 | 23.259 | 26.266 | 3'12.866P | 249,4 | 9:26'32.067 |
| 6 | 30.910 | 22.473 | 22.741 | 25.627 | 1'41.751 | 259,6 | 9:28'13.818 |
| 7 | 30.732 | 22.382 | 22.663 | 25.597 | 1'41.374 | 259,6 | 9:29'55.192 |
| 8 | 30.833 | 22.489 | 22.817 | 25.914 | 1'42.053 | 259,6 | 9:31'37.245 |
| 9 | 30.660 | 22.565 | 22.627 | 25.668 | 1'41.520 | 260,2 | 9:33'18.765 |
| 10 | 30.888 | 23.665 | 24.148 | 27.189 | 1'45.890 | 261,5 | 9:35'04.655 |

| 2° 16 J. CLUZEL (1'41.627) | | | | | | | |
|----------------------------|---------------|---------------|---------------|---------------|-----------------|--------------|-------------|
| Lap | Seg.1 | Seg.2 | Seg.3 | Seg.4 | Lap Time | km/h | Local Time |
| 1 | | 23.642 | 23.569 | 27.949 | | 247,1 | 9:18'16.312 |
| 2 | 2'01.860 | 23.547 | 24.155 | 26.248 | 3'15.810P | 260,9 | 9:21'32.122 |
| 3 | 33.589 | 22.802 | 23.239 | 27.678 | 1'47.308 | 261,5 | 9:23'19.430 |
| 4 | 30.929 | 22.415 | 23.083 | 25.825 | 1'42.252 | 265,4 | 9:25'01.682 |
| 5 | 30.908 | 22.470 | 22.952 | 25.808 | 1'42.138 | 266,0 | 9:26'43.820 |
| 6 | 30.707 | 22.407 | 22.969 | 25.824 | 1'41.907 | 266,0 | 9:28'25.727 |
| 7 | 30.725 | 22.307 | 22.962 | 25.732 | 1'41.726 | 266,7 | 9:30'07.453 |
| 8 | 30.727 | 26.140 | 23.371 | 26.693 | 1'46.931 | 268,0 | 9:31'54.384 |
| 9 | 30.724 | 22.546 | 22.666 | 25.870 | 1'41.806 | 265,4 | 9:33'36.190 |
| 10 | 30.664 | 22.400 | 22.761 | 25.802 | 1'41.627 | 267,3 | 9:35'17.817 |

| 3° 64 F. CARICASULO (1'41.844) | | | | | | | |
|--------------------------------|---------------|---------------|---------------|---------------|-----------------|--------------|-------------|
| Lap | Seg.1 | Seg.2 | Seg.3 | Seg.4 | Lap Time | km/h | Local Time |
| 1 | | 23.574 | 23.451 | 31.328 | | 250,6 | 9:16'53.808 |
| 2 | 1'08.318 | 23.317 | 23.307 | 26.550 | 2'21.492P | 257,8 | 9:19'15.300 |
| 3 | 32.681 | 23.037 | 23.314 | 25.904 | 1'44.936 | 258,4 | 9:21'00.236 |
| 4 | 31.653 | 22.467 | 22.736 | 25.715 | 1'42.571 | 259,6 | 9:22'42.807 |
| 5 | 31.325 | 22.515 | 23.141 | 29.611 | 1'46.592P | 261,5 | 9:24'29.399 |
| 6 | 2'06.416 | 23.170 | 23.790 | 28.520 | 3'21.896P | 255,3 | 9:27'51.295 |
| 7 | 31.406 | 22.606 | 22.613 | 25.767 | 1'42.392 | 258,4 | 9:29'33.687 |
| 8 | 31.169 | 22.594 | 22.957 | 25.795 | 1'42.515 | 261,5 | 9:31'16.202 |
| 9 | 30.988 | 22.506 | 23.444 | 25.893 | 1'42.831 | 263,4 | 9:32'59.033 |
| 10 | 30.974 | 22.710 | 22.621 | 25.539 | 1'41.844 | 260,2 | 9:34'40.877 |
| 11 | 31.023 | 22.264 | 22.388 | 26.206 | 1'41.881 | 260,9 | 9:36'22.758 |

| 4° 3 R. DE ROSA (1'42.055) | | | | | | | |
|----------------------------|---------------|---------------|---------------|---------------|-----------------|--------------|-------------|
| Lap | Seg.1 | Seg.2 | Seg.3 | Seg.4 | Lap Time | km/h | Local Time |
| 1 | | 25.349 | 24.423 | 27.325 | | 227,4 | 9:17'37.618 |
| 2 | 31.528 | 23.096 | 23.520 | 26.585 | 1'44.729 | 259,6 | 9:19'22.347 |
| 3 | 31.558 | 23.409 | 23.315 | 26.255 | 1'44.537 | 258,4 | 9:21'06.884 |
| 4 | 30.994 | 22.757 | 23.172 | 26.140 | 1'43.063 | 259,0 | 9:22'49.947 |
| 5 | 30.981 | 23.010 | 23.006 | 26.050 | 1'43.047 | 262,1 | 9:24'32.994 |
| 6 | 30.853 | 22.677 | 22.984 | 25.906 | 1'42.420 | 258,4 | 9:26'15.414 |
| 7 | 30.730 | 22.645 | 22.913 | 26.019 | 1'42.307 | 260,2 | 9:27'57.721 |
| 8 | 30.903 | 22.494 | 22.956 | 25.931 | 1'42.284 | 257,8 | 9:29'40.005 |
| 9 | 30.809 | 22.422 | 22.992 | 25.832 | 1'42.055 | 260,9 | 9:31'22.060 |
| 10 | 30.824 | 22.556 | 23.044 | 26.051 | 1'42.475 | 260,9 | 9:33'04.535 |
| 11 | 30.800 | 22.681 | 23.452 | 28.390 | 1'45.323C | 262,1 | 9:34'49.858 |
| 12 | 31.000 | 22.587 | 23.181 | 25.950 | 1'42.718 | 259,0 | 9:36'32.576 |

| 5° 6 C. PEROLARI (1'42.371) | | | | | | | |
|-----------------------------|----------|--------|---------------|---------------|-----------------|-------|-------------|
| Lap | Seg.1 | Seg.2 | Seg.3 | Seg.4 | Lap Time | km/h | Local Time |
| 1 | | 23.229 | 23.451 | 26.385 | | 257,1 | 9:16'48.490 |
| 2 | 31.081 | 22.770 | 22.972 | 26.099 | 1'42.922 | 256,5 | 9:18'31.412 |
| 3 | 30.953 | 22.669 | 23.020 | 26.242 | 1'42.884 | 259,0 | 9:20'14.296 |
| 4 | 31.046 | 22.731 | 23.072 | 27.161 | 1'44.010 | 257,8 | 9:21'58.306 |
| 5 | 30.804 | 22.621 | 22.891 | 26.055 | 1'42.371 | 260,9 | 9:23'40.677 |
| 6 | 31.107 | 22.711 | 23.560 | 30.099 | 1'47.477P | 258,4 | 9:25'28.154 |
| 7 | 3'58.743 | 23.166 | 23.339 | 26.540 | 5'11.788P | 256,5 | 9:30'39.942 |

| | | | | | | | |
|----|---------------|---------------|--------|--------|----------|--------------|-------------|
| 8 | 30.896 | 22.688 | 22.909 | 26.166 | 1'42.659 | 261,5 | 9:32'22.601 |
| 9 | 30.757 | 22.965 | 23.027 | 26.451 | 1'43.200 | 262,8 | 9:34'05.801 |
| 10 | 30.789 | 22.611 | 22.978 | 26.245 | 1'42.623 | 266,0 | 9:35'48.424 |

| 6° 21 R. KRUMMENACHER (1'42.599) | | | | | | | |
|----------------------------------|---------------|---------------|---------------|---------------|-----------------|--------------|-------------|
| Lap | Seg.1 | Seg.2 | Seg.3 | Seg.4 | Lap Time | km/h | Local Time |
| 1 | | 24.987 | 24.818 | 30.652 | | 223,1 | 9:18'00.282 |
| 2 | 1'22.762 | 26.631 | 25.061 | 27.954 | 2'42.408P | 228,8 | 9:20'42.690 |
| 3 | 31.275 | 23.195 | 23.387 | 26.888 | 1'44.745 | 254,1 | 9:22'27.435 |
| 4 | 30.875 | 23.360 | 23.219 | 26.174 | 1'43.628 | 255,9 | 9:24'11.063 |
| 5 | 31.153 | 22.886 | 23.181 | 26.214 | 1'43.434 | 260,9 | 9:25'54.497 |
| 6 | 30.926 | 22.913 | 23.067 | 26.030 | 1'42.936 | 259,6 | 9:27'37.433 |
| 7 | 30.916 | 22.824 | 23.013 | 26.239 | 1'42.992 | 259,0 | 9:29'20.425 |
| 8 | 31.032 | 22.713 | 23.072 | 26.074 | 1'42.891 | 261,5 | 9:31'03.316 |
| 9 | 30.946 | 22.767 | 23.051 | 26.375 | 1'43.139 | 260,2 | 9:32'46.455 |
| 10 | 31.081 | 23.314 | 23.557 | 26.312 | 1'44.264 | 258,4 | 9:34'30.719 |
| 11 | 30.870 | 22.754 | 22.885 | 26.090 | 1'42.599 | 260,2 | 9:36'13.318 |

| 7° 36 T. GRADINGER (1'42.655) | | | | | | | |
|-------------------------------|---------------|---------------|---------------|---------------|-----------------|--------------|-------------|
| Lap | Seg.1 | Seg.2 | Seg.3 | Seg.4 | Lap Time | km/h | Local Time |
| 1 | | 23.341 | 23.549 | 26.537 | | 248,3 | 9:16'49.333 |
| 2 | 30.973 | 22.785 | 22.983 | 26.010 | 1'42.751 | 263,4 | 9:18'32.084 |
| 3 | 30.890 | 22.667 | 22.895 | 26.203 | 1'42.655 | 263,4 | 9:20'14.739 |
| 4 | 30.953 | 22.857 | 22.946 | 26.024 | 1'42.780 | 264,7 | 9:21'57.519 |
| 5 | 31.001 | 22.627 | 22.910 | 26.120 | 1'42.658 | 262,1 | 9:23'40.177 |
| 6 | 30.949 | 22.842 | 24.216 | 30.305 | 1'48.312C | 258,4 | 9:25'28.489 |
| 7 | 31.166 | 22.797 | 23.028 | 26.426 | 1'43.417 | 260,2 | 9:27'11.906 |
| 8 | 30.945 | 22.938 | 22.913 | 26.283 | 1'43.079 | 255,9 | 9:28'54.985 |
| 9 | 30.981 | 22.719 | 23.061 | 26.217 | 1'42.978 | 260,9 | 9:30'37.963 |
| 10 | 31.230 | 23.112 | 23.680 | 26.233 | 1'44.255 | 261,5 | 9:32'22.218 |
| 11 | 31.016 | 22.770 | 23.150 | 26.285 | 1'43.221 | 260,9 | 9:34'05.439 |
| 12 | 31.098 | 22.950 | 23.019 | 26.261 | 1'43.328 | 259,0 | 9:35'48.767 |

| 8° 11 S. CORTESE (1'42.689) | | | | | | | |
|-----------------------------|---------------|---------------|---------------|---------------|-----------------|--------------|-------------|
| Lap | Seg.1 | Seg.2 | Seg.3 | Seg.4 | Lap Time | km/h | Local Time |
| 1 | | 25.231 | 25.081 | 27.759 | | 229,8 | 9:17'15.181 |
| 2 | 31.791 | 23.311 | 24.151 | 26.931 | 1'46.184 | 262,8 | 9:19'01.365 |
| 3 | 31.409 | 23.911 | 26.667 | 27.803 | 1'49.790 | 264,1 | 9:20'51.155 |
| 4 | 31.381 | 23.691 | 25.207 | 26.371 | 1'46.650 | 264,7 | 9:22'37.805 |
| 5 | 31.035 | 25.127 | 24.089 | 30.710 | 1'50.961P | 264,1 | 9:24'28.766 |
| 6 | 2'33.001 | 24.562 | 23.586 | 26.354 | 3'47.503P | 255,9 | 9:28'16.269 |
| 7 | 30.934 | 22.660 | 23.178 | 27.129 | 1'43.901C | 265,4 | 9:30'00.170 |
| 8 | 31.068 | 22.945 | 23.188 | 26.106 | 1'43.307 | 264,1 | 9:31'43.477 |
| 9 | 30.901 | 22.789 | 23.316 | 25.984 | 1'42.990 | 267,3 | 9:33'26.467 |
| 10 | 30.821 | 22.921 | 23.016 | 25.931 | 1'42.689 | 261,5 | 9:35'09.156 |

| 9° 38 H. SOOMER (1'42.813) | | | | | | | |
|----------------------------|---------------|---------------|---------------|---------------|-----------------|--------------|-------------|
| Lap | Seg.1 | Seg.2 | Seg.3 | Seg.4 | Lap Time | km/h | Local Time |
| 1 | | 24.392 | 23.759 | 27.290 | | 245,5 | 9:16'58.215 |
| 2 | 31.821 | 23.129 | 23.261 | 26.891 | 1'45.102 | 258,4 | 9:18'43.317 |
| 3 | 31.476 | 22.890 | 23.866 | 26.658 | 1'44.890 | 260,2 | 9:20'28.207 |
| 4 | 31.703 | 23.030 | 22.924 | 26.339 | 1'43.996 | 257,1 | 9:22'12.203 |
| 5 | 31.186 | 22.632 | 22.960 | 26.250 | 1'43.028 | 257,1 | 9:23'55.231 |
| 6 | 31.134 | 22.930 | 22.851 | 26.110 | 1'43.025 | 257,8 | 9:25'38.256 |
| 7 | 31.111 | 22.676 | 22.888 | 26.390 | 1'43.065 | 257,8 | 9:27'21.321 |
| 8 | 31.430 | 22.721 | 23.097 | 26.230 | 1'43.478 | 256,5 | 9:29'04.799 |
| 9 | 31.172 | 22.590 | 22.931 | 26.120 | 1'42.813 | 258,4 | 9:30'47.612 |
| 10 | 31.208 | 22.837 | 22.982 | 26.260 | 1'43.287 | 258,4 | 9:32'30.899 |
| 11 | 31.394 | 22.961 | 23.078 | 26.268 | 1'43.701 | 255,9 | 9:34'14.600 |
| 12 | 31.259 | 22.776 | 23.005 | 26.338 | 1'43.378 | 257,1 | 9:35'57.978 |

| 10° 78 H. OKUBO (1'42.839) | | | | | | | |
|----------------------------|-------|--------|--------|--------|----------|-------|-------------|
| Lap | Seg.1 | Seg.2 | Seg.3 | Seg.4 | Lap Time | km/h | Local Time |
| 1 | | 24.734 | 25.201 | 30.587 | | 254,1 | 9:17'36.916 |

29/09/2018 P = Pits In/Out - C = Lap Time Cancelled

These data/results cannot be reproduced, stored and/or transmitted in whole or in part by any manner of electronic, mechanical, photocopying, recording, broadcasting or otherwise now known or herein after developed without the previous express consent by the copyright owner, except for reproduction in daily press and regular printed publications on sale to the public within 60 days of the event related to those data/results and always provided that copyright symbol appears together as follows below.

© DORNA WSBK ORGANIZATION Srl 2018

FICR PERUGIA TIMING



Official Tyre Supplier



Official Timekeeper

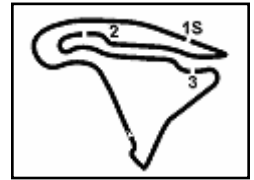

ACERBIS French Round, 28 - 30 September 2018
World Supersport - Chronological Analysis Free Practice 3rd Session

Magny-Cours 4.411 m

Table for 19° driver 84 L. CRESSON. Columns: Lap, Seg.1, Seg.2, Seg.3, Seg.4, Lap Time, km/h, Local Time. Rows 1-10.

Table for 19° driver 84 L. CRESSON. Columns: Lap, Seg.1, Seg.2, Seg.3, Seg.4, Lap Time, km/h, Local Time. Rows 4-12.

Table for 20° driver 10 N. CALERO. Columns: Lap, Seg.1, Seg.2, Seg.3, Seg.4, Lap Time, km/h, Local Time. Rows 1-7.

Table for 25° driver 33 K. VAN LEUVEN. Columns: Lap, Seg.1, Seg.2, Seg.3, Seg.4, Lap Time, km/h, Local Time. Rows 1-11.

Table for 21° driver 49 S. HORNSEY. Columns: Lap, Seg.1, Seg.2, Seg.3, Seg.4, Lap Time, km/h, Local Time. Rows 1-9.

Table for 26° driver 15 A. COPPOLA. Columns: Lap, Seg.1, Seg.2, Seg.3, Seg.4, Lap Time, km/h, Local Time. Rows 1-12.

Table for 22° driver 74 J. VAN SIKKELERUS. Columns: Lap, Seg.1, Seg.2, Seg.3, Seg.4, Lap Time, km/h, Local Time. Rows 1-8.

Table for 27° driver 67 G. MATERN. Columns: Lap, Seg.1, Seg.2, Seg.3, Seg.4, Lap Time, km/h, Local Time. Rows 1-10.

Table for 23° driver 82 P. PEKKANEN. Columns: Lap, Seg.1, Seg.2, Seg.3, Seg.4, Lap Time, km/h, Local Time. Rows 1-10.

Table for 28° driver 12 A. MURLEY. Columns: Lap, Seg.1, Seg.2, Seg.3, Seg.4, Lap Time, km/h, Local Time. Rows 1-7.

Table for 24° driver 71 M. MUZIO. Columns: Lap, Seg.1, Seg.2, Seg.3, Seg.4, Lap Time, km/h, Local Time. Rows 1-3.

Table for 29° driver 86 A. BADOVINI. Columns: Lap, Seg.1, Seg.2, Seg.3, Seg.4, Lap Time, km/h, Local Time. Rows 1-1.

29/09/2018 P = Pits In/Out - C = Lap Time Cancelled
These data/results cannot be reproduced, stored and/or transmitted in whole or in part by any manner of electronic, mechanical, photocopying, recording, broadcasting or otherwise now known or herein after developed without the previous express consent by the copyright owner...



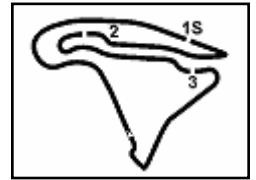

ACERBIS French Round, 28 - 30 September 2018
World Supersport - Chronological Analysis Free Practice 3rd Session

1 24.120 24.020 26.810 **234,3** 9:17'38.492

| 30° | | 111 K. SMITH | | | | | |
|-----|-------|--------------|--------|--------|----------|-------|-------------|
| Lap | Seg.1 | Seg.2 | Seg.3 | Seg.4 | Lap Time | km/h | Local Time |
| 1 | | 25.215 | 24.697 | 31.232 | | 238,9 | 9:16'58.113 |

29/09/2018 P = Pits In/Out - C = Lap Time Cancelled

These data/results cannot be reproduced, stored and/or transmitted in whole or in part by any manner of electronic, mechanical, photocopying, recording, broadcasting or otherwise now known or herein after developed without the previous express consent by the copyright owner, except for reproduction in daily press and regular printed publications on sale to the public within 60 days of the event related to those data/results and always provided that copyright symbol appears together as follows below.

© DORNA WSBK ORGANIZATION Srl 2018



ACERBIS French Round, 28 - 30 September 2018
World Supersport - Weather Report Free Practice 3rd Session
 Session started 09:15 - Session ended 9:36

Air Temperature

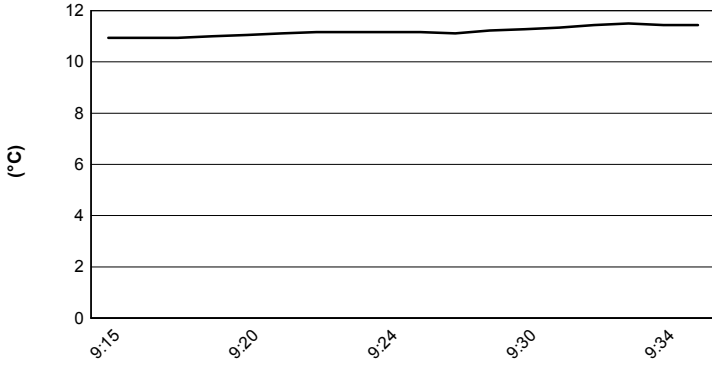

Track Temperature

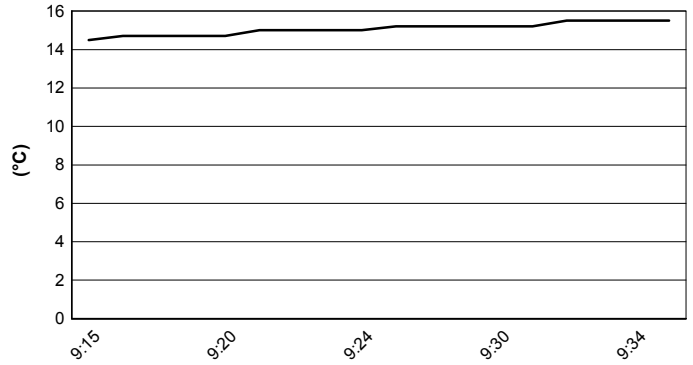

Air Pressure

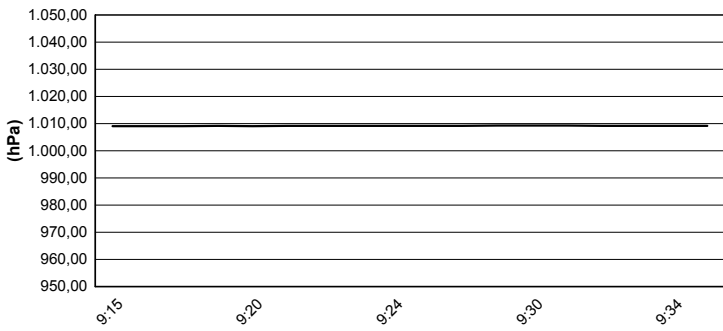

Humidity

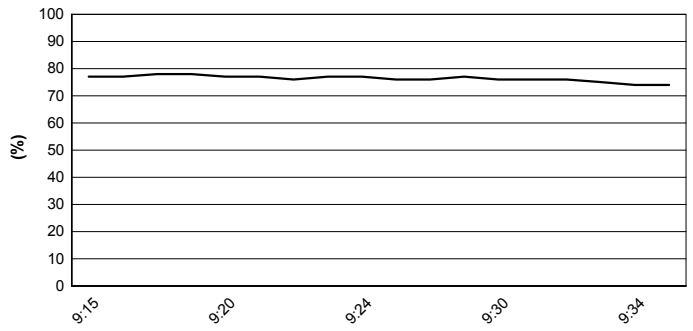

Wind Speed

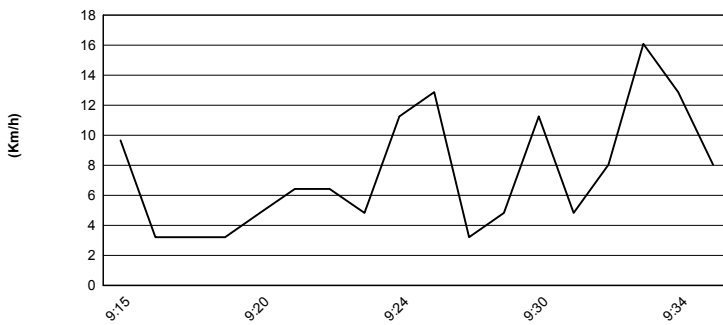

Wind Direction

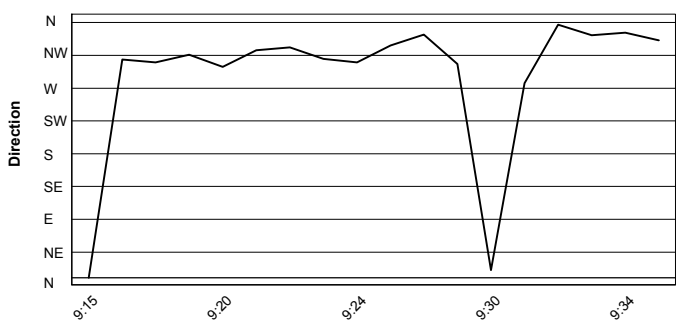

29/09/2018

These data/results cannot be reproduced, stored and/or transmitted in whole or in part by any manner of electronic, mechanical, photocopying, recording, broadcasting or otherwise now known or herein after developed without the previous express consent by the copyright owner, except for reproduction in daily press and regular printed publications on sale to the public within 60 days of the event related to those data/results and always provided that copyright symbol appears together as follows below.

© DORNA WSBK ORGANIZATION Srl 2018