

Magny-Cours 4.411 m

1 / 2

## ACERBIS French Round, 28 - 30 September 2018

### Superstock 1000 - Results Warm Up

No.	Rider	Nat	Team	Bike	Time	Gap	Rel.	Laps	Speed	
									Avg	Max
1	<b>2 R. TAMBURINI</b>	ITA	Berclaz Racing Team	BMW S 1000 RR	<b>1'40.219</b>			7	158,449	<b>281,3</b>
2	<b>28 M. REITERBERGER</b>	GER	alpha Racing-Van Zon-BMW	BMW S 1000 RR	<b>1'40.533</b>	0.314	0.314	9	157,954	<b>279,8</b>
3	<b>15 F. SANDI</b>	ITA	MOTOCORSA Racing	Ducati 1199 Panigale R	<b>1'40.539</b>	0.320	0.006	6	157,945	<b>279,1</b>
4	<b>7 M. SCHEIB</b>	CHI	Aprilia Racing Team	Aprilia RSV4 RF	<b>1'40.995</b>	0.776	0.456	8	157,232	<b>280,5</b>
5	<b>21 F. MARINO</b>	FRA	URBIS Yamaha Motoxrcing STK Team	Yamaha YZF R1	<b>1'41.075</b>	0.856	0.080	9	157,107	<b>281,3</b>
6	<b>70 L. VITALI</b>	ITA	Aprilia Racing Team	Aprilia RSV4 RF	<b>1'41.192</b>	0.973	0.117	9	156,925	<b>282,0</b>
7	<b>51 E. VIONNET</b>	SUI	MOTOS VIONNET	BMW S 1000 RR	<b>1'41.574</b>	1.355	0.382	9	156,335	<b>279,1</b>
8	<b>23 L. SALVADORI</b>	ITA	Berclaz Racing Team	BMW S 1000 RR	<b>1'41.757</b>	1.538	0.183	7	156,054	<b>278,4</b>
9	<b>77 T. ALBERTO</b>	PHI	MOTOCORSA Racing	Ducati 1199 Panigale R	<b>1'41.827</b>	1.608	0.070	7	155,947	<b>278,4</b>
10	<b>45 J. BUEHN</b>	GER	alpha Racing-Van Zon-BMW	BMW S 1000 RR	<b>1'42.004</b>	1.785	0.177	8	155,676	<b>277,6</b>
11	<b>16 G. RUIU</b>	ITA	Team Pedercini Racing	Kawasaki ZX-10RR	<b>1'42.014</b>	1.795	0.010	8	155,661	<b>274,1</b>
12	<b>52 A. DELBIANCO</b>	ITA	GULF ALTHEA BMW Racing Team	BMW S 1000 RR	<b>1'42.074</b>	1.855	0.060	8	155,569	<b>282,0</b>
13	<b>59 A. SCHACHT</b>	DEN	EAB SCHACHT Racing Team	Ducati 1199 Panigale R	<b>1'42.830</b>	2.611	0.756	7	154,426	<b>270,7</b>
14	<b>14 J. NIGON</b>	FRA	Riding Sensation	Yamaha YZF R1	<b>1'43.114</b>	2.895	0.284	9	154,000	<b>259,6</b>
15	<b>31 V. SUCHET</b>	SUI	Flembo Leader Team	Kawasaki ZX-10RR	<b>1'44.089</b>	3.870	0.975	9	152,558	<b>270,0</b>
16	<b>46 M. CUDEVILLE</b>	FRA	Flembo Leader Team	Kawasaki ZX-10RR	<b>1'44.554</b>	4.335	0.465	9	151,879	<b>270,0</b>
17	<b>39 R. PAGAUD</b>	FRA	Team OGP	Yamaha YZF R1	<b>1'45.124</b>	4.905	0.570	9	151,056	<b>272,7</b>
18	<b>73 J. CRETARO</b>	ITA	C.M. Racing	Kawasaki ZX-10RR				0		<b>233,8</b>

AIR	Humidity:	82%	Temp:	10°C
TRACK	Condition:	Dry	Temp:	14°C

Records	Pole (QP)	2018	F.Sandi	1'38.876	160,600	Km/h
	Race (RC)	2017	F.Marino	1'39.886	158,980	Km/h
	Circuit (QP)	2018	F.Sandi	1'38.876	160,600	Km/h

Start 30/09/2018 09:00 End 09:17 The results are provisional until the end of the time limit for protests and appeals and the completion of the technical checks.

These data/results cannot be reproduced, stored and/or transmitted in whole or in part by any manner of electronic, mechanical, photocopying, recording, broadcasting or otherwise now known or herein after developed without the previous express consent by the copyright owner, except for reproduction in daily press and regular printed publications on sale to the public within 60 days of the event related to those data/results and always provided that copyright symbol appears together as follows below.

© DORNA WSBK ORGANIZATION Srl 2018

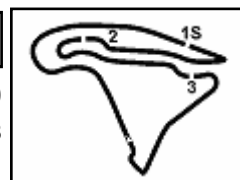

### ACERBIS French Round, 28 - 30 September 2018

### Superstock 1000 - Results Warm Up

#### Session Highlights

Local Time	No. Rider	Description
09.00.00		Start
09.02.16	73 J. CRETARO	Crashed - Turn 7
09.03.44	28 M. REITERBERGER	Current Lap Cancelled - Exceeded Track Limits - Turn 6
09.06.50	39 R. PAGAUD	Current Lap Cancelled - Exceeded Track Limits - Turn 6
09.17.15		End Of Session

#### Fastest Laps Sequence

No.	Rider	Nat	Team	Bike	Local Time	Time	Gap	Avg
16	G. RUIU	ITA	Team Pedercini Racing	Kawasaki ZX-10RR	09:03'51.564	<b>1'47.134</b>		148,222
7	M. SCHEIB	CHI	Aprilia Racing Team	Aprilia RSV4 RF	09:03'58.978	<b>1'42.239</b>	-4.895	155,318
15	F. SANDI	ITA	MOTOCORSA Racing	Ducati 1199 Panigale R	09:05'23.479	<b>1'42.206</b>	-0.033	155,369
51	E. VIONNET	SUI	MOTOS VIONNET	BMW S 1000 RR	09:05'40.899	<b>1'41.574</b>	-0.632	156,335
15	F. SANDI	ITA	MOTOCORSA Racing	Ducati 1199 Panigale R	09:07'04.590	<b>1'41.111</b>	-0.463	157,051
7	M. SCHEIB	CHI	Aprilia Racing Team	Aprilia RSV4 RF	09:07'22.891	<b>1'40.995</b>	-0.116	157,232
28	M. REITERBERGER	GER	alpha Racing-Van Zon-BMW	BMW S 1000 RR	09:08'01.945	<b>1'40.722</b>	-0.273	157,658
28	M. REITERBERGER	GER	alpha Racing-Van Zon-BMW	BMW S 1000 RR	09:09'42.566	<b>1'40.621</b>	-0.101	157,816
15	F. SANDI	ITA	MOTOCORSA Racing	Ducati 1199 Panigale R	09:10'26.630	<b>1'40.621</b>		157,816
2	R. TAMBURINI	ITA	Berclaz Racing Team	BMW S 1000 RR	09:10'28.985	<b>1'40.219</b>	-0.402	158,449

Start                      End                      The results are provisional until the end of the time limit for protests and appeals  
30/09/2018              09:00                      09:17                      and the completion of the technical checks.

These data/results cannot be reproduced, stored and/or transmitted in whole or in part by any manner of electronic, mechanical, photocopying, recording, broadcasting or otherwise now known or herein after developed without the previous express consent by the copyright owner, except for reproduction in daily press and regular printed publications on sale to the public within 60 days of the event related to those data/results and always provided that copyright symbol appears together as follows below.

© DORNA WSBK ORGANIZATION Srl 2018

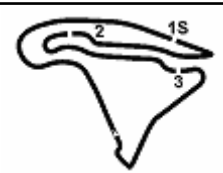
**6.2**
**STK1000**  
**120/08**

Magny-Cours 4.411 m

### ACERBIS French Round, 28 - 30 September 2018

#### Superstock 1000 - Best Sectors & Speed Warm Up

**BEST LAP**

1	2 R. TAMBURINI	BMW S 1000 RR	1'40.219
2	28 M. REITERBERGER	BMW S 1000 RR	1'40.533
3	15 F. SANDI	Ducati 1199 Panigale R	1'40.539
4	7 M. SCHEIB	Aprilia RSV4 RF	1'40.995
5	21 F. MARINO	Yamaha YZF R1	1'41.075
6	70 L. VITALI	Aprilia RSV4 RF	1'41.192
7	51 E. VIONNET	BMW S 1000 RR	1'41.574
8	23 L. SALVADORI	BMW S 1000 RR	1'41.757
9	77 T. ALBERTO	Ducati 1199 Panigale R	1'41.827
10	45 J. BUEHN	BMW S 1000 RR	1'42.004
11	16 G. RUIU	Kawasaki ZX-10RR	1'42.014
12	52 A. DELBIANCO	BMW S 1000 RR	1'42.074
13	59 A. SCHACHT	Ducati 1199 Panigale R	1'42.830
14	14 J. NIGON	Yamaha YZF R1	1'43.114
15	31 V. SUCHET	Kawasaki ZX-10RR	1'44.089
16	46 M. CUDEVILLE	Kawasaki ZX-10RR	1'44.554
17	39 R. PAGAUD	Yamaha YZF R1	1'45.124
18	73 J. CRETARO	Kawasaki ZX-10RR	

**SPEED**

1	52 A. DELBIANCO	BMW S 1000 RR	282,0
2	70 L. VITALI	Aprilia RSV4 RF	282,0
3	21 F. MARINO	Yamaha YZF R1	281,3
4	2 R. TAMBURINI	BMW S 1000 RR	281,3
5	7 M. SCHEIB	Aprilia RSV4 RF	280,5
6	28 M. REITERBERGER	BMW S 1000 RR	279,8
7	15 F. SANDI	Ducati 1199 Panigale R	279,1
8	51 E. VIONNET	BMW S 1000 RR	279,1
9	23 L. SALVADORI	BMW S 1000 RR	278,4
10	77 T. ALBERTO	Ducati 1199 Panigale R	278,4
11	45 J. BUEHN	BMW S 1000 RR	277,6
12	16 G. RUIU	Kawasaki ZX-10RR	274,1
13	39 R. PAGAUD	Yamaha YZF R1	272,7
14	59 A. SCHACHT	Ducati 1199 Panigale R	270,7
15	31 V. SUCHET	Kawasaki ZX-10RR	270,0
16	46 M. CUDEVILLE	Kawasaki ZX-10RR	270,0
17	14 J. NIGON	Yamaha YZF R1	259,6
18	73 J. CRETARO	Kawasaki ZX-10RR	233,8

**SEG. 1**

1	28 M. REITERBERGER	29.950
2	2 R. TAMBURINI	29.972
3	7 M. SCHEIB	30.049
4	15 F. SANDI	30.059
5	21 F. MARINO	30.214
6	52 A. DELBIANCO	30.285
7	77 T. ALBERTO	30.334
8	51 E. VIONNET	30.339
9	70 L. VITALI	30.372
10	16 G. RUIU	30.394
11	23 L. SALVADORI	30.411
12	45 J. BUEHN	30.421
13	14 J. NIGON	30.738
14	59 A. SCHACHT	30.869
15	31 V. SUCHET	30.972
16	39 R. PAGAUD	31.051
17	46 M. CUDEVILLE	31.197

**SEG. 2**

1	2 R. TAMBURINI	21.908
2	70 L. VITALI	21.966
3	51 E. VIONNET	21.972
4	7 M. SCHEIB	22.011
5	15 F. SANDI	22.030
6	21 F. MARINO	22.163
7	28 M. REITERBERGER	22.229
8	23 L. SALVADORI	22.246
9	52 A. DELBIANCO	22.289
10	77 T. ALBERTO	22.320
11	45 J. BUEHN	22.376
12	16 G. RUIU	22.419
13	59 A. SCHACHT	22.494
14	14 J. NIGON	22.705
15	46 M. CUDEVILLE	22.823
16	31 V. SUCHET	22.870
17	39 R. PAGAUD	23.088

**SEG. 3**

1	2 R. TAMBURINI	22.667
2	28 M. REITERBERGER	22.687
3	15 F. SANDI	22.689
4	70 L. VITALI	22.950
5	21 F. MARINO	23.025
6	7 M. SCHEIB	23.028
7	51 E. VIONNET	23.039
8	23 L. SALVADORI	23.076
9	16 G. RUIU	23.152
10	77 T. ALBERTO	23.154
11	52 A. DELBIANCO	23.198
12	45 J. BUEHN	23.262
13	59 A. SCHACHT	23.273
14	14 J. NIGON	23.356
15	31 V. SUCHET	23.870
16	46 M. CUDEVILLE	23.896
17	39 R. PAGAUD	24.180

**SEG. 4**

1	2 R. TAMBURINI	25.495
2	28 M. REITERBERGER	25.603
3	15 F. SANDI	25.606
4	21 F. MARINO	25.651
5	77 T. ALBERTO	25.748
6	51 E. VIONNET	25.752
7	7 M. SCHEIB	25.779
8	70 L. VITALI	25.801
9	52 A. DELBIANCO	25.841
10	45 J. BUEHN	25.945
11	23 L. SALVADORI	25.973
12	16 G. RUIU	26.014
13	14 J. NIGON	26.172
14	59 A. SCHACHT	26.194
15	31 V. SUCHET	26.322
16	46 M. CUDEVILLE	26.573
17	39 R. PAGAUD	26.619

30/09/2018

These data/results cannot be reproduced, stored and/or transmitted in whole or in part by any manner of electronic, mechanical, photocopying, recording, broadcasting or otherwise now known or herein after developed without the previous express consent by the copyright owner, except for reproduction in daily press and regular printed publications on sale to the public within 60 days of the event related to those data/results and always provided that copyright symbol appears together as follows below.

© DORNA WSBK ORGANIZATION Srl 2018

**FICR PERUGIA TIMING**

Official Tyre Supplier



Official Timekeeper

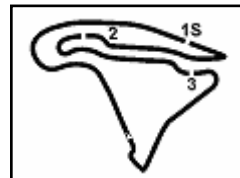

### ACERBIS French Round, 28 - 30 September 2018

#### Superstock 1000 - Ideal Times Warm Up

No.	Rider	Nat	Bike	Seg. 1	Seg. 2	Seg. 3	Seg. 4	Ideal Time			
				Diff. 1	Diff. 2	Diff. 3	Diff. 4	Best Lap	Pos.	Diff.	
1	<b>2 R. TAMBURINI</b>	ITA	BMW S 1000 RR	29.972	<b>21.908</b>	<b>22.667</b>	<b>25.495</b>	0.177	<b>1'40.042</b>	2	0.177
2	<b>15 F. SANDI</b>	ITA	Ducati 1199 Panigale R	30.059	22.030	22.689	25.606	0.127	<b>1'40.384</b>	4	0.155
3	<b>28 M. REITERBERGER</b>	GER	BMW S 1000 RR	<b>29.950</b>	22.229	22.687	25.603	0.060	<b>1'40.469</b>	3	0.064
4	<b>7 M. SCHEIB</b>	CHI	Aprilia RSV4 RF	30.049	22.011	23.028	25.779	0.077	<b>1'40.867</b>	5	0.128
5	<b>21 F. MARINO</b>	FRA	Yamaha YZF R1	30.214	22.163	23.025	25.651	0.022	<b>1'41.053</b>	6	0.022
6	<b>70 L. VITALI</b>	ITA	Aprilia RSV4 RF	30.372	21.966	22.950	25.801	0.103	<b>1'41.089</b>	7	0.103
7	<b>51 E. VIONNET</b>	SUI	BMW S 1000 RR	30.339	21.972	23.039	25.752	0.150	<b>1'41.102</b>	8	0.472
8	<b>77 T. ALBERTO</b>	PHI	Ducati 1199 Panigale R	30.334	22.320	23.154	25.748	0.193	<b>1'41.556</b>	10	0.271
9	<b>52 A. DELBIANCO</b>	ITA	BMW S 1000 RR	30.285	22.289	23.198	25.841	0.196	<b>1'41.613</b>	13	0.461
10	<b>23 L. SALVADORI</b>	ITA	BMW S 1000 RR	30.411	22.246	23.076	25.973	0.051	<b>1'41.706</b>	9	0.051
11	<b>16 G. RUIU</b>	ITA	Kawasaki ZX-10RR	30.394	22.419	23.152	26.014	0.035	<b>1'41.979</b>	12	0.035
12	<b>45 J. BUEHN</b>	GER	BMW S 1000 RR	30.421	22.376	23.262	25.945		<b>1'42.004</b>	11	
13	<b>59 A. SCHACHT</b>	DEN	Ducati 1199 Panigale R	30.869	22.494	23.273	26.194		<b>1'42.830</b>	14	
14	<b>14 J. NIGON</b>	FRA	Yamaha YZF R1	30.738	22.705	23.356	26.172	0.038	<b>1'42.971</b>	15	0.143
15	<b>31 V. SUCHET</b>	SUI	Kawasaki ZX-10RR	30.972	22.870	23.870	26.322	0.055	<b>1'44.034</b>	16	0.055
16	<b>46 M. CUDEVILLE</b>	FRA	Kawasaki ZX-10RR	31.197	22.823	23.896	26.573	0.009	<b>1'44.489</b>	17	0.065
17	<b>39 R. PAGAUD</b>	FRA	Yamaha YZF R1	31.051	23.088	24.180	26.619	0.112	<b>1'44.938</b>	18	0.186
<b>Overall Ideal Time</b>				29.950	21.908	22.667	25.495		<b>1'40.020</b>		

30/09/2018  
 These data/results cannot be reproduced, stored and/or transmitted in whole or in part by any manner of electronic, mechanical, photocopying, recording, broadcasting or otherwise now known or herein after developed without the previous express consent by the copyright owner, except for reproduction in daily press and regular printed publications on sale to the public within 60 days of the event related to those data/results and always provided that copyright symbol appears together as follows below.  
 © DORNA WSBK ORGANIZATION Srl 2018



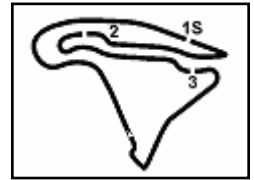

**6.4**
**STK1000**  
**120/08**

Magny-Cours 4.411 m

**2 / 2**

### ACERBIS French Round, 28 - 30 September 2018

#### Superstock 1000 - Chronological Analysis Warm Up

7	30.432	22.446	23.239	26.195	1'42.312	270,7	9:12'30.628	10	31.214	<b>22.823</b>	<b>23.896</b>	26.801	1'44.734	<b>270,0</b>	9:16'42.427
8	32.337	23.513	<b>23.152</b>	26.202	1'45.204	260,2	9:14'15.832								
9	<b>30.394</b>	<b>22.419</b>	23.187	<b>26.014</b>	<b>1'42.014</b>	<b>274,1</b>	9:15'57.846								

#### 12° 52 A. DELBIANCO (1'42.074)

Lap	Seg.1	Seg.2	Seg.3	Seg.4	Lap Time	km/h	Local Time
1		26.982	25.067	27.669	202,6	9:02'48.353	
2	31.141	23.153	23.851	26.393	1'44.538	266,0	9:04'32.891
3	30.641	22.503	23.389	25.963	1'42.496	277,6	9:06'15.387
4	30.466	22.701	<b>23.198</b>	26.139	1'42.504	274,1	9:07'57.891
5	30.481	<b>22.289</b>	23.463	<b>25.841</b>	<b>1'42.074</b>	281,3	9:09'39.965
6	<b>30.285</b>	22.646	23.313	26.015	1'42.259	272,7	9:11'22.224
7	30.555	22.384	23.422	26.025	1'42.386	278,4	9:13'04.610
8	30.393	22.350	26.235	26.811	1'45.789	<b>282,0</b>	9:14'50.399
9	30.495	22.358	23.450	25.988	1'42.291	280,5	9:16'32.690

#### 17° 39 R. PAGAUD (1'45.124)

Lap	Seg.1	Seg.2	Seg.3	Seg.4	Lap Time	km/h	Local Time
1							9:00'18.710
2	47.728	24.871	25.474	27.805	2'05.878P	227,4	9:02'24.588
3	32.193	23.885	24.804	26.905	1'47.787	258,4	9:04'12.375
4	31.366	23.227	24.328	27.169	1'46.090	270,0	9:05'58.465
5	31.218	24.849	26.766	27.530	1'50.363C	262,8	9:07'48.828
6	31.413	<b>23.088</b>	<b>24.180</b>	27.223	1'45.904	272,0	9:09'34.732
7	<b>31.051</b>	23.200	24.254	<b>26.619</b>	<b>1'45.124</b>	265,4	9:11'19.856
8	31.187	23.364	25.922	27.426	1'47.899	268,0	9:13'07.755
9	31.267	23.215	25.107	27.483	1'47.072	266,7	9:14'54.827
10	31.423	23.841	24.700	27.009	1'46.973	<b>272,7</b>	9:16'41.800

#### 13° 59 A. SCHACHT (1'42.830)

Lap	Seg.1	Seg.2	Seg.3	Seg.4	Lap Time	km/h	Local Time
1		25.635	25.174	27.259	213,4	9:02'27.580	
2	31.848	23.579	24.019	26.615	1'46.061	257,1	9:04'13.641
3	31.245	22.858	23.725	26.337	1'44.165	262,1	9:05'57.806
4	31.066	22.681	23.460	26.319	1'43.526	264,7	9:07'41.332
5	30.999	22.590	23.389	26.212	1'43.190	<b>270,7</b>	9:09'24.522
6	<b>30.869</b>	<b>22.494</b>	<b>23.273</b>	<b>26.194</b>	<b>1'42.830</b>	269,3	9:11'07.352
7	34.963	24.675	23.776	36.121	1'59.535P	220,9	9:13'06.887
8	1'50.093	23.835	23.932	26.569	3'04.429P	232,3	9:16'11.316

#### 18° 73 J. CRETARO

Lap	Seg.1	Seg.2	Seg.3	Seg.4	Lap Time	km/h	Local Time
1							9:00'49.540

#### 14° 14 J. NIGON (1'43.114)

Lap	Seg.1	Seg.2	Seg.3	Seg.4	Lap Time	km/h	Local Time
1							9:00'29.113
2	51.984	24.546	24.717	27.570	2'08.817P	242,2	9:02'37.930
3	31.207	23.113	23.699	26.468	1'44.487	251,7	9:04'22.417
4	30.895	23.011	23.876	26.710	1'44.492	254,7	9:06'06.909
5	30.873	22.748	23.494	26.414	1'43.529	257,8	9:07'50.438
6	<b>30.738</b>	22.762	23.601	26.436	1'43.537	<b>259,6</b>	9:09'33.975
7	30.821	22.809	23.386	26.247	1'43.263	<b>259,6</b>	9:11'17.238
8	30.787	<b>22.705</b>	23.467	26.415	1'43.374	257,8	9:13'00.612
9	30.886	22.723	23.454	26.225	1'43.288	257,1	9:14'43.900
10	30.776	22.810	<b>23.356</b>	<b>26.172</b>	<b>1'43.114</b>	255,3	9:16'27.014

#### 15° 31 V. SUCHET (1'44.089)

Lap	Seg.1	Seg.2	Seg.3	Seg.4	Lap Time	km/h	Local Time
1							9:00'23.114
2	47.449	25.764	25.921	28.182	2'07.316P	230,8	9:02'30.430
3	32.178	24.833	25.036	27.417	1'49.464	244,9	9:04'19.894
4	31.778	23.777	24.449	27.579	1'47.583	256,5	9:06'07.477
5	31.216	23.598	24.098	26.958	1'45.870	259,6	9:07'53.347
6	31.188	23.310	24.106	26.714	1'45.318	262,8	9:09'38.665
7	31.101	23.030	24.249	26.557	1'44.937	268,0	9:11'23.602
8	31.129	22.942	23.924	26.558	1'44.553	264,7	9:13'08.155
9	<b>30.972</b>	23.227	24.488	26.403	1'45.090	268,0	9:14'53.245
10	31.027	<b>22.870</b>	<b>23.870</b>	<b>26.322</b>	<b>1'44.089</b>	<b>270,0</b>	9:16'37.334

#### 16° 46 M. CUDEVILLE (1'44.554)

Lap	Seg.1	Seg.2	Seg.3	Seg.4	Lap Time	km/h	Local Time
1							9:00'26.037
2	45.065	25.887	25.728	28.314	2'04.994P	219,1	9:02'31.031
3	32.110	24.636	25.252	27.732	1'49.730	245,5	9:04'20.761
4	31.632	23.555	24.644	27.403	1'47.234	249,4	9:06'07.995
5	31.277	23.248	24.239	26.996	1'45.760	257,8	9:07'53.755
6	<b>31.197</b>	23.185	24.193	26.765	1'45.340	258,4	9:09'39.095
7	31.330	23.244	24.326	26.815	1'45.715	254,7	9:11'24.810
8	31.206	22.841	23.934	<b>26.573</b>	<b>1'44.554</b>	265,4	9:13'09.364
9	32.618	23.715	24.444	27.552	1'48.329	258,4	9:14'57.693

30/09/2018 P = Pits In/Out - C = Lap Time Cancelled

These data/results cannot be reproduced, stored and/or transmitted in whole or in part by any manner of electronic, mechanical, photocopying, recording, broadcasting or otherwise now known or herein after developed without the previous express consent by the copyright owner, except for reproduction in daily press and regular printed publications on sale to the public within 60 days of the event related to those data/results and always provided that copyright symbol appears together as follows below.

© DORNA WSBK ORGANIZATION Srl 2018





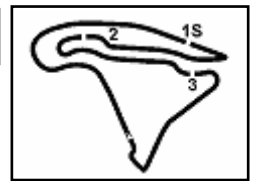

Magny-Cours 4.411 m

**ACERBIS French Round, 28 - 30 September 2018**  
**Superstock 1000 - Weather Report Warm Up**  
 Session started 09:00 - Session ended 9:17

**Air Temperature**

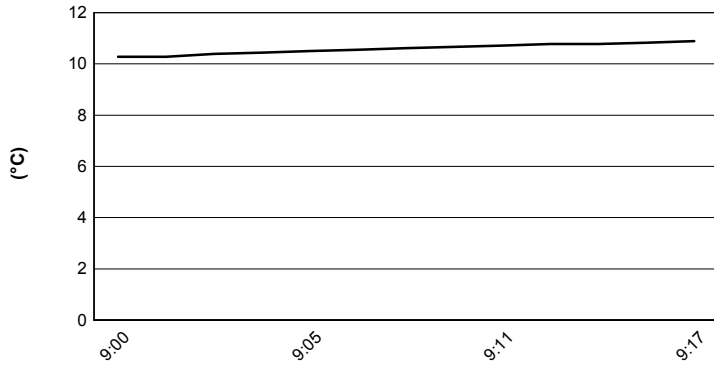

**Track Temperature**

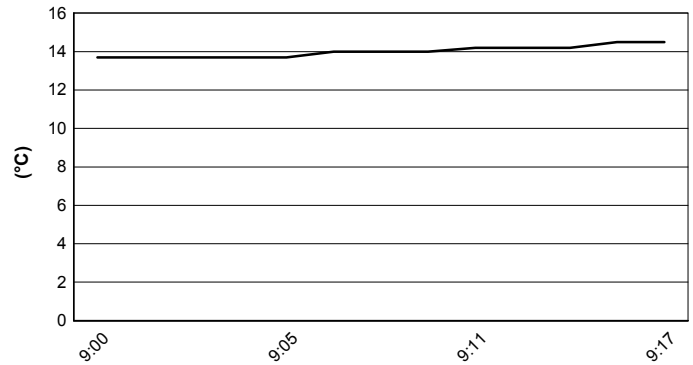

**Air Pressure**

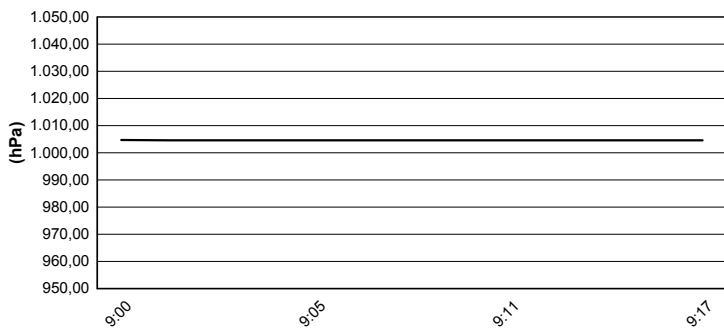

**Humidity**

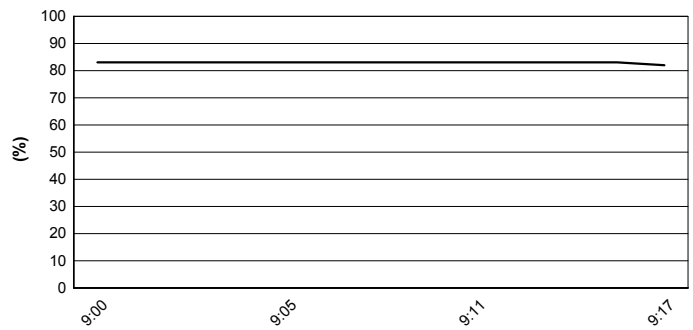

**Wind Speed**

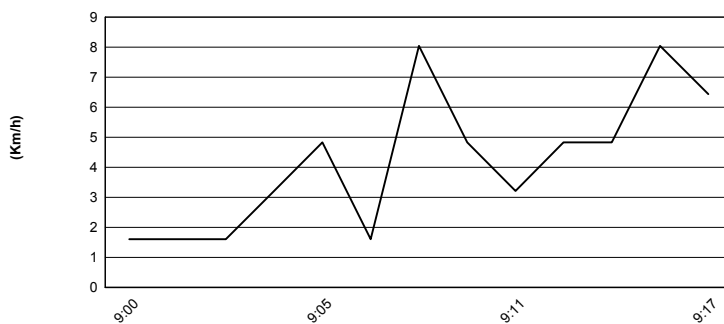

**Wind Direction**

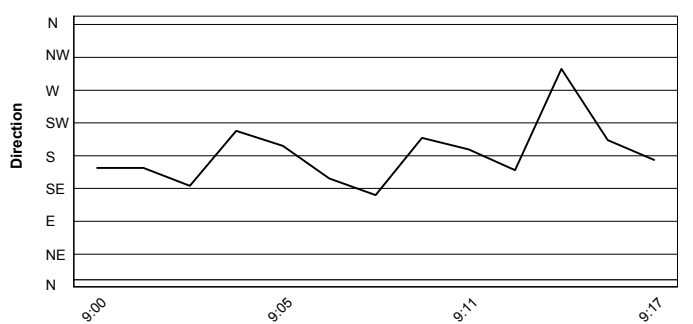

30/09/2018

These data/results cannot be reproduced, stored and/or transmitted in whole or in part by any manner of electronic, mechanical, photocopying, recording, broadcasting or otherwise now known or herein after developed without the previous express consent by the copyright owner, except for reproduction in daily press and regular printed publications on sale to the public within 60 days of the event related to those data/results and always provided that copyright symbol appears together as follows below.

© DORNA WSBK ORGANIZATION Srl 2018





**6.6**  
**STK1000**  
**120/08**

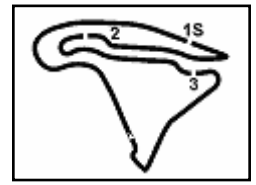

Magny-Cours 4.411 m

### ACERBIS French Round, 28 - 30 September 2018

#### Superstock 1000 - Starting Grid

15 Laps x 4,411 km = 66,165 km

3	2	TAMBURINI R. BMW 1'39.075	2	28	REITERBERGER M. BMW 1'38.889	1	15	SANDI F. Ducati 1'38.876	1
6	51	VIONNET E. BMW 1'40.127	5	70	VITALI L. Aprilia 1'39.963	4	7	SCHEIB M. Aprilia 1'39.445	2
9	23	SALVADORI L. BMW 1'40.620	8	52	DELBIANCO A. BMW 1'40.243	7	21	MARINO F. Yamaha 1'40.209	3
12	14	NIGON J. Yamaha 1'41.868	11	16	RUIU G. Kawasaki 1'41.119	10	45	BUEHN J. BMW 1'41.078	4
15	77	ALBERTO T. Ducati 1'42.109	14	59	SCHACHT A. Ducati 1'42.076	13	73	CRETARO J. Kawasaki 1'41.895	5
18	39	PAGAUD R. Yamaha 1'43.144	17	46	CUDEVILLE M. Kawasaki 1'42.875	16	31	SUCHET V. Kawasaki 1'42.706	6

30/09/2018 Jury President .....

These data/results cannot be reproduced, stored and/or transmitted in whole or in part by any manner of electronic, mechanical, photocopying, recording, broadcasting or otherwise now known or herein after developed without the previous express consent by the copyright owner, except for reproduction in daily press and regular printed publications on sale to the public within 60 days of the event related to those data/results and always provided that copyright symbol appears together as follows below.

© DORNA WSBK ORGANIZATION Srl 2018

**FKR PERUGIA TIMING**



Official Tyre Supplier



Official Timekeeper