

PROSECCO DOC UK Round, Donington Park 25-27 May 2018

World Supersport - Free Practices Combined Results

Donington Park 4.023 m

No.	Rider	Nat	Team	Bike	Class	FP1	FP2	Time	Gap	Rel.	Avg Laps
1	64 F. CARICASULO	ITA	GRT Yamaha Official WorldSSP Team	Yamaha YZF R6		1'47.226	1'31.587	1'31.587			158,132 39
2	144 L. MAHIAS	FRA	GRT Yamaha Official WorldSSP Team	Yamaha YZF R6		1'44.775	1'31.606	1'31.606	0.019	0.019	158,099 32
3	16 J. CLUZEL	FRA	NRT	Yamaha YZF R6		1'45.624	1'31.615	1'31.615	0.028	0.009	158,083 30
4	11 S. CORTESE	GER	Kallio Racing	Yamaha YZF R6		1'46.669	1'31.928	1'31.928	0.341	0.313	157,545 47
5	21 R. KRUMMENACHER	SUI	BARDAHL Evan Bros. WorldSSP Team	Yamaha YZF R6		1'48.711	1'32.054	1'32.054	0.467	0.126	157,329 34
6	3 R. DE ROSA	ITA	MV Agusta Reparto Corse by Vamag	MV Agusta F3 675		1'47.058	1'32.617	1'32.617	1.030	0.563	156,373 40
7	86 A. BADOVINI	ITA	MV Agusta Reparto Corse by Vamag	MV Agusta F3 675			1'32.731	1'32.731	1.144	0.114	156,181 18
8	96 A. IRWIN	GBR	CIA Landlord Insurance Honda	Honda CBR600RR		1'50.425	1'33.025	1'33.025	1.438	0.294	155,687 27
9	32 S. MORAIS	POR	Kawasaki Puccetti Racing	Kawasaki ZX-6R		1'47.561	1'33.058	1'33.058	1.471	0.033	155,632 37
10	81 L. STAPLEFORD	GBR	Profile Racing	Yamaha YZF R6		1'49.091	1'33.124	1'33.124	1.537	0.066	155,522 27
11	84 L. CRESSON	BEL	Kallio Racing	Yamaha YZF R6		1'52.051	1'33.497	1'33.497	1.910	0.373	154,901 39
12	47 R. HARTOG	NED	Team Hartog - Against Cancer	Kawasaki ZX-6R	ESS	1'52.314	1'33.513	1'33.513	1.926	0.016	154,875 37
13	78 H. OKUBO	JPN	Kawasaki Puccetti Racing	Kawasaki ZX-6R		1'49.250	1'33.660	1'33.660	2.073	0.147	154,632 38
14	6 C. PEROLARI	FRA	GMT94 Yamaha	Yamaha YZF R6		1'49.260	1'33.735	1'33.735	2.148	0.075	154,508 52
15	13 A. WEST	AUS	EAB antwest Racing	Kawasaki ZX-6R		1'45.809	1'33.840	1'33.840	2.253	0.105	154,335 34
16	35 S. HILL	GBR	Profile Racing	Triumph Daytona 675		1'58.924	1'34.448	1'34.448	2.861	0.608	153,342 24
17	36 T. GRADINGER	AUT	NRT	Yamaha YZF R6		1'55.641	1'34.472	1'34.472	2.885	0.024	153,303 25
18	61 R. VICKERS	GBR	CIA Landlord Insurance Honda	Honda CBR600RR		1'48.901	1'34.624	1'34.624	3.037	0.152	153,056 27
19	65 M. CANDUCCI	ITA	Team GoEleven Kawasaki	Kawasaki ZX-6R		1'51.547	1'34.662	1'34.662	3.075	0.038	152,995 43
20	10 N. CALERO	ESP	Orelac Racing VerdNatura	Kawasaki ZX-6R		1'48.342	1'35.126	1'35.126	3.539	0.464	152,249 39
21	38 H. SOOMER	EST	Racedays	Honda CBR600RR		1'47.549	1'35.434	1'35.434	3.847	0.308	151,757 43
22	15 A. COPPOLA	ITA	GRT Yamaha Official WorldSSP Junior Team	Yamaha YZF R6	ESS	1'53.626	1'36.117	1'36.117	4.530	0.683	150,679 42
23	77 W. TESSELS	NED	Chromeburner Wayne's Racingteam MTM	Kawasaki ZX-6R	ESS	1'48.243	1'37.224	1'37.224	5.637	1.107	148,963 32
24	34 J. ITURRIOZ	ARG	Team GoEleven Kawasaki	Kawasaki ZX-6R		1'55.513	1'37.570	1'37.570	5.983	0.346	148,435 22
25	22 E. LAHTI	FIN	Sterkman Motorsport by HRP	Suzuki GSX-R600	ESS	1'49.371	1'38.296	1'38.296	6.709	0.726	147,339 24
26	74 J. VAN SIKKELERUS	NED	GEMAR Team Lorini	Honda CBR600RR		1'51.403	1'38.402	1'38.402	6.815	0.106	147,180 21
27	111 K. SMITH	GBR	GEMAR Team Lorini	Honda CBR600RR		1'47.951		1'47.951	16.364	9.549	134,161 15

25/05/2018

These data/results cannot be reproduced, stored and/or transmitted in whole or in part by any manner of electronic, mechanical, photocopying, recording, broadcasting or otherwise now known or herein after developed without the previous express consent by the copyright owner, except for reproduction in daily press and regular printed publications on sale to the public within 60 days of the event related to those data/results and always provided that copyright symbol appears together as follows below.

© DORNA WSBK ORGANIZATION Srl 2018

PIRELLI PERUGIA TIMING



Official Tyre Supplier



Official Timekeeper

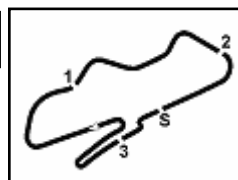

PROSECCO DOC UK Round, Donington Park 25-27 May 2018

World Supersport - Results Free Practice 2nd Session

No.	Rider	Nat	Team	Bike	Class	Time	Gap	Rel.	Laps	Speed	
										Avg	Max
1	64 F. CARICASULO	ITA	GRT Yamaha Official WorldSSP Team	Yamaha YZF R6		1'31.587			22	158,132	237,4
2	144 L. MAHIAS	FRA	GRT Yamaha Official WorldSSP Team	Yamaha YZF R6		1'31.606	0.019	0.019	16	158,099	239,0
3	16 J. CLUZEL	FRA	NRT	Yamaha YZF R6		1'31.615	0.028	0.009	15	158,083	243,8
4	11 S. CORTESE	GER	Kallio Racing	Yamaha YZF R6		1'31.928	0.341	0.313	25	157,545	242,7
5	21 R. KRUMMENACHER	SUI	BARDAHL Evan Bros. WorldSSP Team	Yamaha YZF R6		1'32.054	0.467	0.126	17	157,329	237,9
6	3 R. DE ROSA	ITA	MV Agusta Reparto Corse by Vamag	MV Agusta F3 675		1'32.617	1.030	0.563	23	156,373	239,5
7	86 A. BADOVINI	ITA	MV Agusta Reparto Corse by Vamag	MV Agusta F3 675		1'32.731	1.144	0.114	17	156,181	236,3
8	96 A. IRWIN	GBR	CIA Landlord Insurance Honda	Honda CBR600RR		1'33.025	1.438	0.294	23	155,687	234,8
9	32 S. MORAIS	POR	Kawasaki Puccetti Racing	Kawasaki ZX-6R		1'33.058	1.471	0.033	19	155,632	236,9
10	81 L. STAPLEFORD	GBR	Profile Racing	Yamaha YZF R6		1'33.124	1.537	0.066	20	155,522	236,9
11	84 L. CRESSON	BEL	Kallio Racing	Yamaha YZF R6		1'33.497	1.910	0.373	22	154,901	243,8
12	47 R. HARTOG	NED	Team Hartog - Against Cancer	Kawasaki ZX-6R	ESS	1'33.513	1.926	0.016	22	154,875	234,3
13	78 H. OKUBO	JPN	Kawasaki Puccetti Racing	Kawasaki ZX-6R		1'33.660	2.073	0.147	23	154,632	236,3
14	6 C. PEROLARI	FRA	GMT94 Yamaha	Yamaha YZF R6		1'33.735	2.148	0.075	28	154,508	236,9
15	13 A. WEST	AUS	EAB antwest Racing	Kawasaki ZX-6R		1'33.840	2.253	0.105	18	154,335	239,5
16	35 S. HILL	GBR	Profile Racing	Triumph Daytona 675		1'34.448	2.861	0.608	21	153,342	230,3
17	36 T. GRADINGER	AUT	NRT	Yamaha YZF R6		1'34.472	2.885	0.024	21	153,303	240,6
18	61 R. VICKERS	GBR	CIA Landlord Insurance Honda	Honda CBR600RR		1'34.624	3.037	0.152	12	153,056	234,3
19	65 M. CANDUCCI	ITA	Team GoEleven Kawasaki	Kawasaki ZX-6R		1'34.662	3.075	0.038	24	152,995	235,8
20	10 N. CALERO	ESP	Orelac Racing VerdNatura	Kawasaki ZX-6R		1'35.126	3.539	0.464	19	152,249	233,8
21	38 H. SOOMER	EST	Racedays	Honda CBR600RR		1'35.434	3.847	0.308	22	151,757	235,3
22	15 A. COPPOLA	ITA	GRT Yamaha Official WorldSSP Junior Team	Yamaha YZF R6	ESS	1'36.117	4.530	0.683	24	150,679	232,3
23	77 W. TESSELS	NED	Chromeburner Wayne's Racingteam MfM	Kawasaki ZX-6R	ESS	1'37.224	5.637	1.107	14	148,963	234,3
24	34 J. ITURRIOZ	ARG	Team GoEleven Kawasaki	Kawasaki ZX-6R		1'37.570	5.983	0.346	18	148,435	229,8
----- Out 107% in this Session -----											
25	22 E. LAHTI	FIN	Sterkman Motorsport by HRP	Suzuki GSX-R600	ESS	1'38.296	6.709	0.726	6	147,339	235,8
26	74 J. VAN SIKKELERUS	NED	GEMAR Team Lorini	Honda CBR600RR		1'38.402	6.815	0.106	5	147,180	226,9
27	111 K. SMITH	GBR	GEMAR Team Lorini	Honda CBR600RR					1		100,8

Qualifying Lap Time (107% of 1'31.587): 1'37.999

AIR	Humidity:	94%	Temp:	13°C
TRACK	Condition:	Dry	Temp:	17°C

Records	Pole (QP)	2015 K.Sofuoglu	1'29.925	161,050	Km/h
	Race (RC)	2015 J.Cluzel	1'30.425	160,160	Km/h
	Circuit (QP)	2015 K.Sofuoglu	1'29.925	161,050	Km/h

Start 25/05/2018 15:00 End 15:51 The results are provisional until the end of the time limit for protests and appeals and the completion of the technical checks.

These data/results cannot be reproduced, stored and/or transmitted in whole or in part by any manner of electronic, mechanical, photocopying, recording, broadcasting or otherwise now known or herein after developed without the previous express consent by the copyright owner, except for reproduction in daily press and regular printed publications on sale to the public within 60 days of the event related to those data/results and always provided that copyright symbol appears together as follows below.

© DORNA WSBK ORGANIZATION Srl 2018

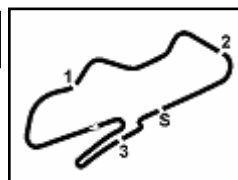

PROSECCO DOC UK Round, Donington Park 25-27 May 2018

World Supersport - Results Free Practice 2nd Session

Session Highlights

Local Time	No. Rider	Description
15.00.00		Start
15.04.23		WorldSSP Pit Intervention Time: 1min 3secs
15.07.09	144 L. MAHIAS	Crashed - Re-Joined - Turn 12
15.07.39	16 J. CLUZEL	Lap Cancelled (1'36.959) - Exceeded Track Limits - Turn 10
15.16.21	65 M. CANDUCCI	Lap Cancelled (1'38.478) - Exceeded Track Limits - Turn 10
15.19.04	64 F. CARICASULO	On the Gravel - Re-Joined - Turn 11
15.20.00	144 L. MAHIAS	Current Lap Cancelled - Exceeded Track Limits - Turn 10
15.20.43	86 A. BADOVINI	Crashed - Turn 1
15.21.11	86 A. BADOVINI	Re-joined
15.25.27	22 E. LAHTI	Crashed - Turn 4
15.25.58	21 R. KRUMMENACHER	Crashed - Turn 4
15.26.05	21 R. KRUMMENACHER	Re-joined
15.29.08	61 R. VICKERS	Crashed - Turn 12
15.37.11	77 W. TESSELS	On the Gravel - Turn 1
15.37.45	77 W. TESSELS	Re-joined
15.40.40	144 L. MAHIAS	Current Lap Cancelled - Exceeded Track Limits - Turn 10
15.46.11	32 S. MORAIS	Crashed - Turn 1
15.46.26	32 S. MORAIS	Re-joined
15.49.19	86 A. BADOVINI	On the Gravel - Turn 1
15.49.27	86 A. BADOVINI	Re-joined
15.51.33	65 M. CANDUCCI	Technical Problem - Turn 11
15.51.51		End Of Session

Fastest Laps Sequence

No. Rider	Nat	Team	Bike	Local Time	Time	Gap	Avg
11 S. CORTESE	GER	Kallio Racing	Yamaha YZF R6	15:03'45.702	1'46.732		135,693
96 A. IRWIN	GBR	CIA Landlord Insurance Honda	Honda CBR600RR	15:03'47.098	1'43.201	-3.531	140,336
13 A. WEST	AUS	EAB antwest Racing	Kawasaki ZX-6R	15:04'13.131	1'42.611	-0.590	141,143
16 J. CLUZEL	FRA	NRT	Yamaha YZF R6	15:05'03.625	1'38.152	-4.459	147,555
144 L. MAHIAS	FRA	GRT Yamaha Official WorldSSP Team	Yamaha YZF R6	15:05'10.066	1'37.690	-0.462	148,253
16 J. CLUZEL	FRA	NRT	Yamaha YZF R6	15:08'14.905	1'34.321	-3.369	153,548
16 J. CLUZEL	FRA	NRT	Yamaha YZF R6	15:09'48.812	1'33.907	-0.414	154,225
16 J. CLUZEL	FRA	NRT	Yamaha YZF R6	15:14'31.879	1'33.241	-0.666	155,327
144 L. MAHIAS	FRA	GRT Yamaha Official WorldSSP Team	Yamaha YZF R6	15:23'17.025	1'32.882	-0.359	155,927
64 F. CARICASULO	ITA	GRT Yamaha Official WorldSSP Team	Yamaha YZF R6	15:35'56.255	1'32.830	-0.052	156,014
64 F. CARICASULO	ITA	GRT Yamaha Official WorldSSP Team	Yamaha YZF R6	15:37'28.921	1'32.666	-0.164	156,290
144 L. MAHIAS	FRA	GRT Yamaha Official WorldSSP Team	Yamaha YZF R6	15:42'15.605	1'32.309	-0.357	156,895
144 L. MAHIAS	FRA	GRT Yamaha Official WorldSSP Team	Yamaha YZF R6	15:43'47.660	1'32.055	-0.254	157,328
16 J. CLUZEL	FRA	NRT	Yamaha YZF R6	15:44'08.368	1'31.901	-0.154	157,591
16 J. CLUZEL	FRA	NRT	Yamaha YZF R6	15:45'39.983	1'31.615	-0.286	158,083
64 F. CARICASULO	ITA	GRT Yamaha Official WorldSSP Team	Yamaha YZF R6	15:49'18.346	1'31.587	-0.028	158,132

Start 25/05/2018 15:00 End 15:51 The results are provisional until the end of the time limit for protests and appeals and the completion of the technical checks.

These data/results cannot be reproduced, stored and/or transmitted in whole or in part by any manner of electronic, mechanical, photocopying, recording, broadcasting or otherwise now known or herein after developed without the previous express consent by the copyright owner, except for reproduction in daily press and regular printed publications on sale to the public within 60 days of the event related to those data/results and always provided that copyright symbol appears together as follows below.

© DORNA WSBK ORGANIZATION Srl 2018

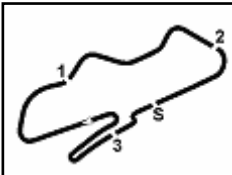

PROSECCO DOC UK Round, Donington Park 25-27 May 2018

World Supersport - Best Sectors & Speed Free Practice 2nd Session

BEST LAP			
1	64 F. CARICASULO	Yamaha YZF R6	1'31.587
2	144 L. MAHIAS	Yamaha YZF R6	1'31.606
3	16 J. CLUZEL	Yamaha YZF R6	1'31.615
4	11 S. CORTESE	Yamaha YZF R6	1'31.928
5	21 R. KRUMMENACHER	Yamaha YZF R6	1'32.054
6	3 R. DE ROSA	MV Agusta F3 675	1'32.617
7	86 A. BADOVINI	MV Agusta F3 675	1'32.731
8	96 A. IRWIN	Honda CBR600RR	1'33.025
9	32 S. MORAIS	Kawasaki ZX-6R	1'33.058
10	81 L. STAPLEFORD	Yamaha YZF R6	1'33.124
11	84 L. CRESSON	Yamaha YZF R6	1'33.497
12	47 R. HARTOG	Kawasaki ZX-6R	1'33.513
13	78 H. OKUBO	Kawasaki ZX-6R	1'33.660
14	6 C. PEROLARI	Yamaha YZF R6	1'33.735
15	13 A. WEST	Kawasaki ZX-6R	1'33.840
16	35 S. HILL	Triumph Daytona 675	1'34.448
17	36 T. GRADINGER	Yamaha YZF R6	1'34.472
18	61 R. VICKERS	Honda CBR600RR	1'34.624
19	65 M. CANDUCCI	Kawasaki ZX-6R	1'34.662
20	10 N. CALERO	Kawasaki ZX-6R	1'35.126
21	38 H. SOOMER	Honda CBR600RR	1'35.434
22	15 A. COPPOLA	Yamaha YZF R6	1'36.117
23	77 W. TESSELS	Kawasaki ZX-6R	1'37.224
24	34 J. ITURRIOZ	Kawasaki ZX-6R	1'37.570
25	22 E. LAHTI	Suzuki GSX-R600	1'38.296
26	74 J. VAN SIKKELERUS	Honda CBR600RR	1'38.402
27	111 K. SMITH	Honda CBR600RR	

SPEED			
1	16 J. CLUZEL	Yamaha YZF R6	243,8
2	84 L. CRESSON	Yamaha YZF R6	243,8
3	11 S. CORTESE	Yamaha YZF R6	242,7
4	36 T. GRADINGER	Yamaha YZF R6	240,6
5	13 A. WEST	Kawasaki ZX-6R	239,5
6	3 R. DE ROSA	MV Agusta F3 675	239,5
7	144 L. MAHIAS	Yamaha YZF R6	239,0
8	21 R. KRUMMENACHER	Yamaha YZF R6	237,9
9	64 F. CARICASULO	Yamaha YZF R6	237,4
10	32 S. MORAIS	Kawasaki ZX-6R	236,9
11	81 L. STAPLEFORD	Yamaha YZF R6	236,9
12	6 C. PEROLARI	Yamaha YZF R6	236,9
13	78 H. OKUBO	Kawasaki ZX-6R	236,3
14	86 A. BADOVINI	MV Agusta F3 675	236,3
15	65 M. CANDUCCI	Kawasaki ZX-6R	235,8
16	22 E. LAHTI	Suzuki GSX-R600	235,8
17	38 H. SOOMER	Honda CBR600RR	235,3
18	96 A. IRWIN	Honda CBR600RR	234,8
19	61 R. VICKERS	Honda CBR600RR	234,3
20	77 W. TESSELS	Kawasaki ZX-6R	234,3
21	47 R. HARTOG	Kawasaki ZX-6R	234,3
22	10 N. CALERO	Kawasaki ZX-6R	233,8
23	15 A. COPPOLA	Yamaha YZF R6	232,3
24	35 S. HILL	Triumph Daytona 675	230,3
25	34 J. ITURRIOZ	Kawasaki ZX-6R	229,8
26	74 J. VAN SIKKELERUS	Honda CBR600RR	226,9
27	111 K. SMITH	Honda CBR600RR	100,8

SEG. 1		
1	16 J. CLUZEL	19.834
2	11 S. CORTESE	19.862
3	144 L. MAHIAS	19.871
4	21 R. KRUMMENACHER	20.044
5	64 F. CARICASULO	20.053
6	47 R. HARTOG	20.077
7	96 A. IRWIN	20.108
8	84 L. CRESSON	20.117
9	86 A. BADOVINI	20.189
10	32 S. MORAIS	20.224
11	13 A. WEST	20.290
12	36 T. GRADINGER	20.311
13	3 R. DE ROSA	20.325
14	78 H. OKUBO	20.405
15	81 L. STAPLEFORD	20.420
16	6 C. PEROLARI	20.461
17	35 S. HILL	20.565
18	65 M. CANDUCCI	20.589
19	61 R. VICKERS	20.709
20	38 H. SOOMER	20.809
21	15 A. COPPOLA	20.840
22	10 N. CALERO	20.865
23	34 J. ITURRIOZ	21.037
24	77 W. TESSELS	21.417
25	74 J. VAN SIKKELERUS	21.516
26	22 E. LAHTI	21.543

SEG. 2		
1	21 R. KRUMMENACHER	24.884
2	144 L. MAHIAS	24.905
3	64 F. CARICASULO	24.920
4	16 J. CLUZEL	25.019
5	11 S. CORTESE	25.029
6	32 S. MORAIS	25.092
7	86 A. BADOVINI	25.117
8	3 R. DE ROSA	25.137
9	47 R. HARTOG	25.198
10	78 H. OKUBO	25.299
11	81 L. STAPLEFORD	25.313
12	96 A. IRWIN	25.327
13	6 C. PEROLARI	25.349
14	84 L. CRESSON	25.411
15	65 M. CANDUCCI	25.423
16	13 A. WEST	25.464
17	36 T. GRADINGER	25.470
18	61 R. VICKERS	25.576
19	35 S. HILL	25.683
20	10 N. CALERO	25.855
21	38 H. SOOMER	26.009
22	15 A. COPPOLA	26.146
23	77 W. TESSELS	26.501
24	34 J. ITURRIOZ	26.599
25	74 J. VAN SIKKELERUS	26.773
26	22 E. LAHTI	27.385
27	111 K. SMITH	31.607

SEG. 3		
1	64 F. CARICASULO	23.004
2	11 S. CORTESE	23.082
3	16 J. CLUZEL	23.097
4	3 R. DE ROSA	23.108
5	144 L. MAHIAS	23.108
6	21 R. KRUMMENACHER	23.275
7	96 A. IRWIN	23.327
8	81 L. STAPLEFORD	23.359
9	32 S. MORAIS	23.433
10	86 A. BADOVINI	23.459
11	47 R. HARTOG	23.507
12	13 A. WEST	23.557
13	84 L. CRESSON	23.617
14	61 R. VICKERS	23.655
15	78 H. OKUBO	23.668
16	6 C. PEROLARI	23.731
17	36 T. GRADINGER	23.934
18	10 N. CALERO	23.976
19	35 S. HILL	23.992
20	65 M. CANDUCCI	24.003
21	15 A. COPPOLA	24.038
22	38 H. SOOMER	24.075
23	77 W. TESSELS	24.379
24	22 E. LAHTI	24.457
25	34 J. ITURRIOZ	24.725
26	74 J. VAN SIKKELERUS	24.780
27	111 K. SMITH	28.365

SEG. 4		
1	64 F. CARICASULO	23.530
2	16 J. CLUZEL	23.604
3	144 L. MAHIAS	23.722
4	11 S. CORTESE	23.741
5	86 A. BADOVINI	23.747
6	21 R. KRUMMENACHER	23.828
7	84 L. CRESSON	23.839
8	3 R. DE ROSA	23.983
9	81 L. STAPLEFORD	24.032
10	78 H. OKUBO	24.052
11	13 A. WEST	24.089
12	35 S. HILL	24.121
13	6 C. PEROLARI	24.159
14	32 S. MORAIS	24.171
15	96 A. IRWIN	24.173
16	36 T. GRADINGER	24.324
17	47 R. HARTOG	24.423
18	10 N. CALERO	24.430
19	38 H. SOOMER	24.434
20	61 R. VICKERS	24.491
21	65 M. CANDUCCI	24.646
22	15 A. COPPOLA	24.680
23	22 E. LAHTI	24.911
24	77 W. TESSELS	24.927
25	34 J. ITURRIOZ	25.209
26	74 J. VAN SIKKELERUS	25.250

25/05/2018

These data/results cannot be reproduced, stored and/or transmitted in whole or in part by any manner of electronic, mechanical, photocopying, recording, broadcasting or otherwise now known or herein after developed without the previous express consent by the copyright owner, except for reproduction in daily press and regular printed publications on sale to the public within 60 days of the event related to those data/results and always provided that copyright symbol appears together as follows below.

© DORNA WSBK ORGANIZATION Srl 2018

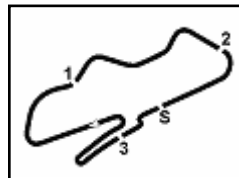

PROSECCO DOC UK Round, Donington Park 25-27 May 2018

World Supersport - Ideal Times Free Practice 2nd Session

Donington Park 4.023 m

No.	Rider	Nat	Bike	Seg. 1	Seg. 2	Seg. 3	Seg. 4	Ideal Time		
				Diff. 1	Diff. 2	Diff. 3	Diff. 4	Best Lap	Pos.	Diff.
1	64 F. CARICASULO	ITA	Yamaha YZF R6	20.053	24.920	23.004 0.080	23.530	1'31.507		
2	16 J. CLUZEL	FRA	Yamaha YZF R6	19.834 0.061	25.019	23.097	23.604	1'31.554	2	0.080
3	144 L. MAHIAS	FRA	Yamaha YZF R6	19.871	24.905	23.108	23.722	1'31.606	4	0.061
4	11 S. CORTESE	GER	Yamaha YZF R6	19.862 0.104	25.029	23.082 0.110	23.741	1'31.714	3	0.214
5	21 R. KRUMMENACHER	SUI	Yamaha YZF R6	20.044	24.884	23.275 0.020	23.828 0.003	1'32.031	5	0.023
6	86 A. BADOVINI	ITA	MV Agusta F3 675	20.189	25.117	23.459 0.059	23.747 0.160	1'32.512	6	0.219
7	3 R. DE ROSA	ITA	MV Agusta F3 675	20.325 0.064	25.137	23.108	23.983	1'32.553	7	0.064
8	32 S. MORAIS	POR	Kawasaki ZX-6R	20.224 0.138	25.092	23.433	24.171	1'32.920	8	0.138
9	96 A. IRWIN	GBR	Honda CBR600RR	20.108	25.327 0.090	23.327	24.173	1'32.935	9	0.090
10	84 L. CRESSON	BEL	Yamaha YZF R6	20.117	25.411 0.513	23.617	23.839	1'32.984	10	0.513
11	81 L. STAPLEFORD	GBR	Yamaha YZF R6	20.420	25.313	23.359	24.032	1'33.124	11	
12	47 R. HARTOG	NED	Kawasaki ZX-6R	20.077	25.198	23.507 0.115	24.423 0.193	1'33.205	12	0.308
13	13 A. WEST	AUS	Kawasaki ZX-6R	20.290 0.150	25.464 0.066	23.557 0.090	24.089 0.134	1'33.400	13	0.440
14	78 H. OKUBO	JPN	Kawasaki ZX-6R	20.405 0.064	25.299	23.668	24.052 0.172	1'33.424	14	0.236
15	6 C. PEROLARI	FRA	Yamaha YZF R6	20.461	25.349	23.731	24.159 0.035	1'33.700	15	0.035
16	36 T. GRADINGER	AUT	Yamaha YZF R6	20.311	25.470 0.087	23.934	24.324 0.346	1'34.039	16	0.433
17	35 S. HILL	GBR	Triumph Daytona 675	20.565	25.683	23.992 0.070	24.121 0.017	1'34.361	17	0.087
18	61 R. VICKERS	GBR	Honda CBR600RR	20.709 0.068	25.576	23.655	24.491 0.125	1'34.431	18	0.193
19	65 M. CANDUCCI	ITA	Kawasaki ZX-6R	20.589	25.423	24.003	24.646 0.001	1'34.661	19	0.001
20	10 N. CALERO	ESP	Kawasaki ZX-6R	20.865	25.855	23.976	24.430	1'35.126	20	
21	38 H. SOOMER	EST	Honda CBR600RR	20.809	26.009	24.075 0.088	24.434 0.019	1'35.327	21	0.107
22	15 A. COPPOLA	ITA	Yamaha YZF R6	20.840 0.087	26.146	24.038 0.147	24.680 0.179	1'35.704	22	0.413
23	77 W. TESSELS	NED	Kawasaki ZX-6R	21.417	26.501	24.379	24.927	1'37.224	23	
24	34 J. ITURRIOZ	ARG	Kawasaki ZX-6R	21.037	26.599	24.725	25.209	1'37.570	24	
25	22 E. LAHTI	FIN	Suzuki GSX-R600	21.543	27.385	24.457	24.911	1'38.296	25	
26	74 J. VAN SIKKELERUS	NED	Honda CBR600RR	21.516 0.083	26.773	24.780	25.250	1'38.319	26	0.083
Overall Ideal Time				19.834	24.884	23.004	23.530	1'31.252		

25/05/2018

These data/results cannot be reproduced, stored and/or transmitted in whole or in part by any manner of electronic, mechanical, photocopying, recording, broadcasting or otherwise now known or herein after developed without the previous express consent by the copyright owner, except for reproduction in daily press and regular printed publications on sale to the public within 60 days of the event related to those data/results and always provided that copyright symbol appears together as follows below.

© DORNA WSBK ORGANIZATION Srl 2018

FICR PERUGIA TIMING



Official Tyre Supplier



Official Timekeeper

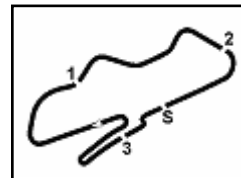

PROSECCO DOC UK Round, Donington Park 25-27 May 2018

World Supersport - Chronological Analysis Free Practice 2nd Session

22° 15 A. COPPOLA (1'36.117)

Lap	Seg.1	Seg.2	Seg.3	Seg.4	Lap Time	km/h	Local Time
1		35.160	30.226	29.868		196,2	15:04'46.803
2	25.870	33.860	27.788	27.755	1'55.273	216,8	15:06'42.076
3	23.842	32.180	26.714	27.244	1'49.980	221,3	15:08'32.056
4	23.164	29.563	26.104	26.361	1'45.192	221,7	15:10'17.248
5	22.435	28.332	25.681	26.040	1'42.488	227,8	15:11'59.736
6	22.700	29.035	26.865	31.707	1'50.307P	212,1	15:13'50.043
7	1'39.612	29.400	25.796	26.212	3'01.020P	225,0	15:16'51.063
8	22.498	28.044	25.364	26.503	1'42.409	228,3	15:18'33.472
9	22.305	28.005	25.250	25.617	1'41.177	229,3	15:20'14.649
10	21.900	27.907	25.245	25.495	1'40.547	223,6	15:21'55.196
11	21.670	26.884	24.837	25.156	1'38.547	227,8	15:23'33.743
12	21.519	26.642	24.660	25.180	1'38.001	230,3	15:25'11.744
13	22.535	29.093	26.431	35.661	1'53.720P	219,9	15:27'05.464
14	4'39.345	32.210	28.314	27.734	6'07.603P	208,4	15:33'13.067
15	21.923	27.521	24.792	25.225	1'39.461	228,3	15:34'52.528
16	21.402	26.651	24.676	25.033	1'37.762	229,8	15:36'30.290
17	21.421	26.631	24.510	24.984	1'37.546	231,8	15:38'07.836
18	21.419	26.337	24.443	24.923	1'37.122	228,3	15:39'44.958
19	21.114	26.269	24.124	24.856	1'36.363	230,3	15:41'21.321
20	21.157	27.710	24.718	25.373	1'38.958	230,8	15:43'00.279
21	20.927	26.146	24.185	24.859	1'36.117	232,3	15:44'36.396
22	21.209	26.336	24.507	24.944	1'36.996	228,8	15:46'13.392
23	21.223	26.472	24.038	24.973	1'36.706	231,3	15:47'50.098
24	20.963	26.374	24.259	24.680	1'36.276	229,8	15:49'26.374
25	20.840	26.178	26.003	25.176	1'38.197	225,0	15:51'04.571

16	21.392	26.958	25.078	25.383	1'38.811	229,8	15:45'20.378
17	21.400	27.008	25.117	26.305	1'39.830	228,8	15:47'00.208
18	21.037	26.599	24.725	25.209	1'37.570	228,8	15:48'37.778
19	21.736	27.676	25.466	30.475	1'45.353	225,9	15:50'23.131

25° 22 E. LAHTI (1'38.296)

Lap	Seg.1	Seg.2	Seg.3	Seg.4	Lap Time	km/h	Local Time
1		31.537	28.383	27.290		215,5	15:03'07.489
2	22.583	29.280	26.530	26.529	1'44.922	228,8	15:04'52.411
3	23.372	29.251	26.543	31.518	1'50.684P	227,8	15:06'43.095
4	11'36.293	28.785	25.428	25.312	12'55.818P	232,8	15:19'38.913
5	21.688	27.458	25.374	25.393	1'39.913	232,8	15:21'18.826
6	21.777	27.588	24.994	25.296	1'39.655	233,8	15:22'58.481
7	21.543	27.385	24.457	24.911	1'38.296	235,8	15:24'36.777

26° 74 J. VAN SIKKELERUS (1'38.402)

Lap	Seg.1	Seg.2	Seg.3	Seg.4	Lap Time	km/h	Local Time
1		31.759	27.689	30.817		213,8	15:04'00.617
2	23.377	28.554	25.832	25.997	1'43.760	225,9	15:05'44.377
3	22.250	27.594	25.103	25.497	1'40.444	226,9	15:07'24.821
4	21.599	26.773	24.780	25.250	1'38.402	226,9	15:09'03.223
5	21.516	28.000	41.911	36.045	2'07.472P	164,4	15:11'10.695
6	15'20.207	35.383	37.393	34.005	17'06.988P	125,2	15:28'17.683

27° 111 K. SMITH

Lap	Seg.1	Seg.2	Seg.3	Seg.4	Lap Time	km/h	Local Time
1		31.607	28.365	34.804		223,1	15:04'45.991
2	25'37.020	43.820	39.546	40.961	27'41.347P	100,8	15:32'27.338

23° 77 W. TESSELS (1'37.224)

Lap	Seg.1	Seg.2	Seg.3	Seg.4	Lap Time	km/h	Local Time
1		33.088	28.746	29.509		219,0	15:02'04.606
2	24.502	30.972	27.817	34.002	1'57.293P	221,3	15:04'01.899
3	8'19.865	31.326	27.053	27.492	9'45.736P	227,8	15:13'47.635
4	23.139	29.223	26.123	27.753	1'46.238	230,3	15:15'33.873
5	22.785	28.477	25.814	26.206	1'43.282	231,3	15:17'17.155
6	22.496	28.539	25.756	26.255	1'43.046	232,8	15:19'00.201
7	22.569	28.207	25.529	26.044	1'42.349	231,3	15:20'42.550
8	22.510	27.340	24.946	25.747	1'40.543	233,8	15:22'23.093
9	22.187	27.515	25.030	25.537	1'40.269	233,8	15:24'03.362
10	21.892	27.147	24.736	25.552	1'39.327	234,3	15:25'42.689
11	21.975	26.984	25.507	25.747	1'40.213	229,3	15:27'22.902
12	21.788	27.661	25.303	33.028	1'47.780P	223,6	15:29'10.682
13	4'46.503	27.457	24.871	25.195	6'04.026P	232,8	15:35'14.708
14	21.417	26.501	24.379	24.927	1'37.224	233,8	15:36'51.932
15	1'11.678	42.974	41.380	48.963	3'24.995P	131,9	15:40'16.927

24° 34 J. ITURRIOZ (1'37.570)

Lap	Seg.1	Seg.2	Seg.3	Seg.4	Lap Time	km/h	Local Time
1		35.497	29.452	28.560		210,0	15:02'34.855
2	24.733	31.555	27.605	27.810	1'51.703	220,8	15:04'26.558
3	23.768	30.073	27.557	27.293	1'48.691	212,5	15:06'15.249
4	22.941	29.692	27.115	27.098	1'46.846	215,5	15:08'02.095
5	23.326	29.951	27.678	35.740	1'56.695P	207,6	15:09'58.790
6	10'51.817	30.755	27.379	27.160	12'17.111P	216,8	15:22'15.901
7	22.550	28.753	26.215	26.237	1'43.755	224,0	15:23'59.656
8	22.241	28.371	25.985	26.138	1'42.735	225,0	15:25'42.391
9	21.656	27.479	25.515	25.677	1'40.327	227,3	15:27'22.718
10	21.544	27.707	25.329	25.624	1'40.204	225,4	15:29'02.922
11	23.111	28.175	25.873	25.670	1'42.829	223,6	15:30'45.751
12	21.970	27.310	25.229	25.674	1'40.183	226,9	15:32'25.934
13	22.232	27.881	25.829	35.338	1'51.280P	225,4	15:34'17.214
14	6'22.813	28.773	25.610	27.294	7'44.490P	226,4	15:42'01.704
15	21.642	27.274	25.250	25.697	1'39.863	228,8	15:43'41.567

25/05/2018 P = Pits In/Out - C = Lap Time Cancelled

These data/results cannot be reproduced, stored and/or transmitted in whole or in part by any manner of electronic, mechanical, photocopying, recording, broadcasting or otherwise now known or herein after developed without the previous express consent by the copyright owner, except for reproduction in daily press and regular printed publications on sale to the public within 60 days of the event related to those data/results and always provided that copyright symbol appears together as follows below.

© DORNA WSBK ORGANIZATION Srl 2018



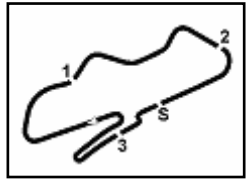

Donington Park 4.023 m

PROSECCO DOC UK Round, Donington Park 25-27 May 2018
World Supersport - Weather Report Free Practice 2nd Session
 Session started 15:00 - Session ended 15:51

Air Temperature

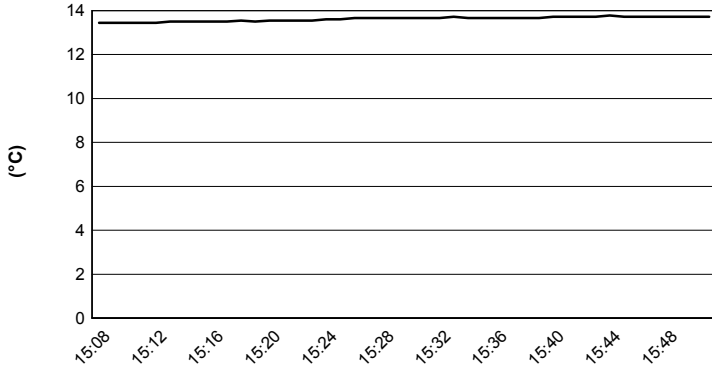

Track Temperature

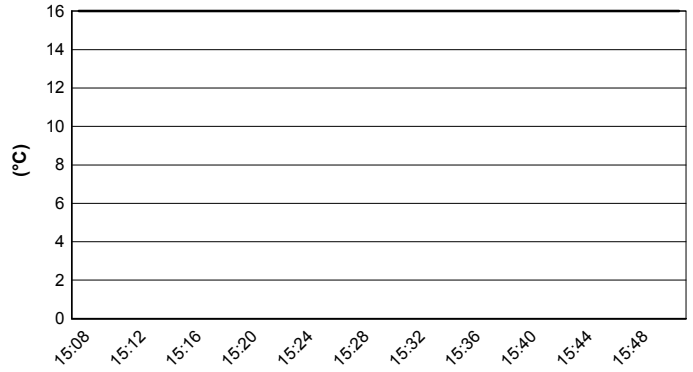

Air Pressure

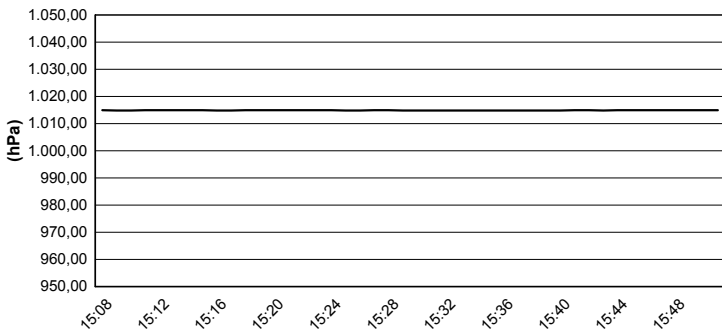

Humidity

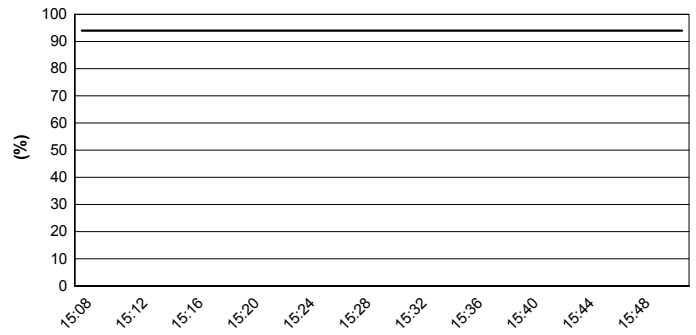

Wind Speed

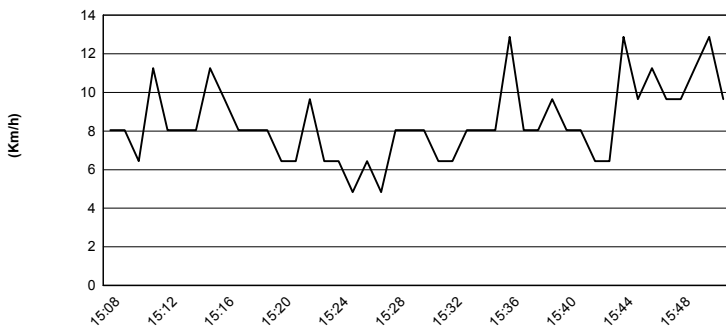

Wind Direction

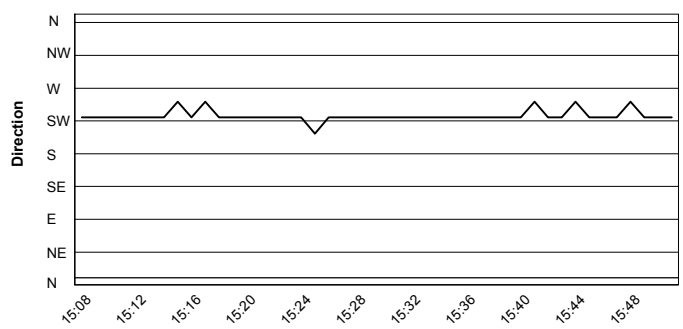

25/05/2018

These data/results cannot be reproduced, stored and/or transmitted in whole or in part by any manner of electronic, mechanical, photocopying, recording, broadcasting or otherwise now known or herein after developed without the previous express consent by the copyright owner, except for reproduction in daily press and regular printed publications on sale to the public within 60 days of the event related to those data/results and always provided that copyright symbol appears together as follows below.

© DORNA WSBK ORGANIZATION Srl 2018

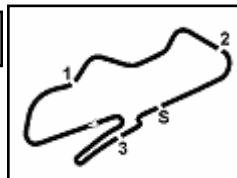

PROSECCO DOC UK Round, Donington Park 25-27 May 2018

World Supersport - Superpoles Entry List

Superpole 1

FPs Pos	No. Rider	Nat	Team	Bike	Time
11	84 L. CRESSON	BEL	Kallio Racing	Yamaha YZF R6	1'33.497
12	47 R. HARTOG	NED	Team Hartog - Against Cancer	Kawasaki ZX-6R	1'33.513
13	78 H. OKUBO	JPN	Kawasaki Puccetti Racing	Kawasaki ZX-6R	1'33.660
14	6 C. PEROLARI	FRA	GMT94 Yamaha	Yamaha YZF R6	1'33.735
15	13 A. WEST	AUS	EAB antwest Racing	Kawasaki ZX-6R	1'33.840
16	35 S. HILL	GBR	Profile Racing	Triumph Daytona 675	1'34.448
17	36 T. GRADINGER	AUT	NRT	Yamaha YZF R6	1'34.472
18	61 R. VICKERS	GBR	CIA Landlord Insurance Honda	Honda CBR600RR	1'34.624
19	65 M. CANDUCCI	ITA	Team GoEleven Kawasaki	Kawasaki ZX-6R	1'34.662
20	10 N. CALERO	ESP	Orelac Racing VerdNatura	Kawasaki ZX-6R	1'35.126
21	38 H. SOOMER	EST	Racedays	Honda CBR600RR	1'35.434
22	15 A. COPPOLA	ITA	GRT Yamaha Official WorldSSP Junior Team	Yamaha YZF R6	1'36.117
23	77 W. TESSELS	NED	Chromeburner Wayne's Racingteam MtM	Kawasaki ZX-6R	1'37.224
24	34 J. ITURRIOZ	ARG	Team GoEleven Kawasaki	Kawasaki ZX-6R	1'37.570
25	22 E. LAHTI	FIN	Sterkman Motorsport by HRP	Suzuki GSX-R600	1'38.296
26	74 J. VAN SIKKELERUS	NED	GEMAR Team Lorini	Honda CBR600RR	1'38.402
27	111 K. SMITH	GBR	GEMAR Team Lorini	Honda CBR600RR	1'47.951

Superpole 2

FPs Pos	No. Rider	Nat	Team	Bike	Time
1	64 F. CARICASULO	ITA	GRT Yamaha Official WorldSSP Team	Yamaha YZF R6	1'31.587
2	144 L. MAHIAS	FRA	GRT Yamaha Official WorldSSP Team	Yamaha YZF R6	1'31.606
3	16 J. CLUZEL	FRA	NRT	Yamaha YZF R6	1'31.615
4	11 S. CORTESE	GER	Kallio Racing	Yamaha YZF R6	1'31.928
5	21 R. KRUMMENACHER	SUI	BARDAHL Evan Bros. WorldSSP Team	Yamaha YZF R6	1'32.054
6	3 R. DE ROSA	ITA	MV Agusta Reparto Corse by Vomag	MV Agusta F3 675	1'32.617
7	86 A. BADOVINI	ITA	MV Agusta Reparto Corse by Vomag	MV Agusta F3 675	1'32.731
8	96 A. IRWIN	GBR	CIA Landlord Insurance Honda	Honda CBR600RR	1'33.025
9	32 S. MORAIS	POR	Kawasaki Puccetti Racing	Kawasaki ZX-6R	1'33.058
10	81 L. STAPLEFORD	GBR	Profile Racing	Yamaha YZF R6	1'33.124
*					
*					

* These positions are assigned to the 1st and 2nd rider classified in Superpole 1

25/05/2018 1!

These data/results cannot be reproduced, stored and/or transmitted in whole or in part by any manner of electronic, mechanical, photocopying, recording, broadcasting or otherwise now known or herein after developed without the previous express consent by the copyright owner, except for reproduction in daily press and regular printed publications on sale to the public within 60 days of the event related to those data/results and always provided that copyright symbol appears together as follows below.

© DORNA WSBK ORGANIZATION Srl 2018

FICR PERUGIA TIMING



Official Tyre Supplier



Official Timekeeper

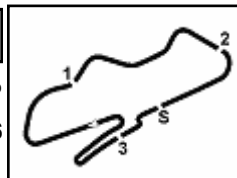

PROSECCO DOC UK Round, Donington Park 25-27 May 2018

World Supersport - Best Laps & Speeds

No.	Rider Bike	Nat	Best Lap		FP1		FP2							
			LL	SPD	LL	SPD	LL	SPD						
1	64 F. CARICASULO Yamaha YZF R6	ITA	1'31.587 39 237,3		1'47.226 17 229,2		1'31.587 22 237,3							
2	144 L. MAHIAS Yamaha YZF R6	FRA	1'31.606 32 238,9		1'44.775 16 229,2		1'31.606 16 238,9							
3	16 J. CLUZEL Yamaha YZF R6	FRA	1'31.615 30 243,8		1'45.624 15 232,2		1'31.615 15 243,8							
4	11 S. CORTESE Yamaha YZF R6	GER	1'31.928 47 242,7		1'46.669 22 231,7		1'31.928 25 242,7							
5	21 R. KRUMMENACHER Yamaha YZF R6	SUI	1'32.054 34 237,9		1'48.711 17 223,5		1'32.054 17 237,9							
6	3 R. DE ROSA MV Agusta F3 675	ITA	1'32.617 40 239,4		1'47.058 17 227,8		1'32.617 23 239,4							
7	86 A. BADOVINI MV Agusta F3 675	ITA	1'32.731 17 236,3				1'32.731 17 236,3							
8	96 A. IRWIN Honda CBR600RR	GBR	1'33.025 27 234,7		1'50.425 4 222,6		1'33.025 23 234,7							
9	32 S. MORAIS Kawasaki ZX-6R	POR	1'33.058 37 236,8		1'47.561 18 228,3		1'33.058 19 236,8							
10	81 L. STAPLEFORD Yamaha YZF R6	GBR	1'33.124 27 236,8		1'49.091 7 222,6		1'33.124 20 236,8							
11	84 L. CRESSON Yamaha YZF R6	BEL	1'33.497 39 243,8		1'52.051 17 228,3		1'33.497 22 243,8							
12	47 R. HARTOG Kawasaki ZX-6R	NED	1'33.513 37 234,2		1'52.314 15 222,6		1'33.513 22 234,2							
13	78 H. OKUBO Kawasaki ZX-6R	JPN	1'33.660 38 236,3		1'49.250 15 226,3		1'33.660 23 236,3							
14	6 C. PEROLARI Yamaha YZF R6	FRA	1'33.735 52 236,8		1'49.260 24 226,8		1'33.735 28 236,8							
15	13 A. WEST Kawasaki ZX-6R	AUS	1'33.840 34 239,4		1'45.809 16 227,8		1'33.840 18 239,4							
16	35 S. HILL Triumph Daytona 675	GBR	1'34.448 24 230,2		1'58.924 3 200,6		1'34.448 21 230,2							
17	36 T. GRADINGER Yamaha YZF R6	AUT	1'34.472 25 240,5		1'55.641 4 195,1		1'34.472 21 240,5							
18	61 R. VICKERS Honda CBR600RR	GBR	1'34.624 27 234,2		1'48.901 15 222,6		1'34.624 12 234,2							
19	65 M. CANDUCCI Kawasaki ZX-6R	ITA	1'34.662 43 235,8		1'51.547 19 223,5		1'34.662 24 235,8							
20	10 N. CALERO Kawasaki ZX-6R	ESP	1'35.126 39 233,7		1'48.342 20 225,4		1'35.126 19 233,7							
21	38 H. SOOMER Honda CBR600RR	EST	1'35.434 43 235,3		1'47.549 21 224,4		1'35.434 22 235,3							
22	15 A. COPPOLA Yamaha YZF R6	ITA	1'36.117 42 232,2		1'53.626 18 215,5		1'36.117 24 232,2							
23	77 W. TESSELS Kawasaki ZX-6R	NED	1'37.224 32 234,2		1'48.243 18 225,4		1'37.224 14 234,2							
24	34 J. ITURRIOZ Kawasaki ZX-6R	ARG	1'37.570 22 229,7		1'55.513 4 213,7		1'37.570 18 229,7							
25	22 E. LAHTI Suzuki GSX-R600	FIN	1'38.296 24 235,8		1'49.371 18 227,8		1'38.296 6 235,8							

25/05/2018

These data/results cannot be reproduced, stored and/or transmitted in whole or in part by any manner of electronic, mechanical, photocopying, recording, broadcasting or otherwise now known or herein after developed without the previous express consent by the copyright owner, except for reproduction in daily press and regular printed publications on sale to the public within 60 days of the event related to those data/results and always provided that copyright symbol appears together as follows below.

© DORNA WSBK ORGANIZATION Srl 2018

FICR PERUGIA TIMING



Official Tyre Supplier



Official Timekeeper

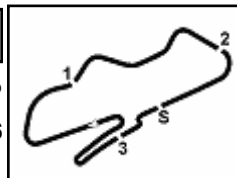

Donington Park 4.023 m

PROSECCO DOC UK Round, Donington Park 25-27 May 2018

World Supersport - Best Laps & Speeds

2 / 2

No.	Rider Bike	Nat	Best Lap		FP1		FP2						
			LL	SPD	LL	SPD	LL	SPD					
26	74 J. VAN SIKKELERUS Honda CBR600RR	NED	1'38.402 21 226,8		1'51.403 16 219,9		1'38.402 5 226,8						
27	111 K. SMITH Honda CBR600RR	GBR	1'47.951 14 225,4		1'47.951 14 225,4								

25/05/2018

These data/results cannot be reproduced, stored and/or transmitted in whole or in part by any manner of electronic, mechanical, photocopying, recording, broadcasting or otherwise now known or herein after developed without the previous express consent by the copyright owner, except for reproduction in daily press and regular printed publications on sale to the public within 60 days of the event related to those data/results and always provided that copyright symbol appears together as follows below.

© DORNA WSBK ORGANIZATION Srl 2018

FKR PERUGIA TIMING



Official Tyre Supplier



Official Timekeeper