

Imola Circuit 4.936 m

1 / 2

PATA Italian Round, 11-12-13 May 2018

World Superbike - Results Free Practice 4th Session

| No. | Rider | Nat | Team | Bike | Class | Time | Gap | Rel. | Laps | Speed | |
|-----|--------------------|-----|-------------------------------------|-------------------|-------|-----------------|-------|-------|------|---------|--------------|
| | | | | | | | | | | Avg | Max |
| 1 | 1 J. REA | GBR | Kawasaki Racing Team WorldSBK | Kawasaki ZX-10RR | | 1'46.354 | | | 9 | 167,080 | 280,7 |
| 2 | 66 T. SYKES | GBR | Kawasaki Racing Team WorldSBK | Kawasaki ZX-10RR | | 1'46.755 | 0.401 | 0.401 | 11 | 166,452 | 277,1 |
| 3 | 7 C. DAVIES | GBR | Aruba.it Racing - Ducati | Ducati Panigale R | | 1'46.907 | 0.553 | 0.152 | 11 | 166,215 | 282,9 |
| 4 | 12 X. FORES | ESP | Barni Racing Team | Ducati Panigale R | IND | 1'47.378 | 1.024 | 0.471 | 11 | 165,486 | 280,0 |
| 5 | 91 L. HASLAM | GBR | Kawasaki Puccetti Racing | Kawasaki ZX-10RR | IND | 1'47.432 | 1.078 | 0.054 | 11 | 165,403 | 275,0 |
| 6 | 81 J. TORRES | ESP | MV Agusta Reparto Corse | MV Agusta 1000 F4 | | 1'47.517 | 1.163 | 0.085 | 10 | 165,272 | 277,8 |
| 7 | 21 M. RINALDI | ITA | Aruba.it Racing - Junior Team | Ducati Panigale R | IND | 1'47.551 | 1.197 | 0.034 | 9 | 165,220 | 277,1 |
| 8 | 32 L. SAVADORI | ITA | Milwaukee Aprilia | Aprilia RSV4 RF | | 1'47.559 | 1.205 | 0.008 | 11 | 165,208 | 276,4 |
| 9 | 22 A. LOWES | GBR | Pata Yamaha Official WorldSBK Team | Yamaha YZF R1 | | 1'47.782 | 1.428 | 0.223 | 11 | 164,866 | 274,3 |
| 10 | 60 M. VAN DER MARK | NED | Pata Yamaha Official WorldSBK Team | Yamaha YZF R1 | | 1'48.117 | 1.763 | 0.335 | 11 | 164,355 | 277,1 |
| 11 | 36 L. MERCADO | ARG | Orelac Racing VerdNatura | Kawasaki ZX-10RR | IND | 1'48.137 | 1.783 | 0.020 | 11 | 164,325 | 275,0 |
| 12 | 54 T. RAZGATLIOGLU | TUR | Kawasaki Puccetti Racing | Kawasaki ZX-10RR | IND | 1'48.150 | 1.796 | 0.013 | 10 | 164,305 | 276,4 |
| 13 | 76 L. BAZ | FRA | GULF ALTHEA BMW Racing Team | BMW S 1000 RR | | 1'48.185 | 1.831 | 0.035 | 11 | 164,252 | 270,2 |
| 14 | 50 E. LAVERTY | IRL | Milwaukee Aprilia | Aprilia RSV4 RF | | 1'48.455 | 2.101 | 0.270 | 9 | 163,843 | 275,0 |
| 15 | 33 M. MELANDRI | ITA | Aruba.it Racing - Ducati | Ducati Panigale R | | 1'48.474 | 2.120 | 0.019 | 3 | 163,814 | 282,2 |
| 16 | 99 P. JACOBSEN | USA | TripleM Honda World Superbike Team | Honda CBR1000RR | IND | 1'48.895 | 2.541 | 0.421 | 11 | 163,181 | 272,2 |
| 17 | 45 J. GAGNE | USA | Red Bull Honda World Superbike Team | Honda CBR1000RR | | 1'48.937 | 2.583 | 0.042 | 9 | 163,118 | 275,7 |
| 18 | 40 R. RAMOS | ESP | Team GoEleven Kawasaki | Kawasaki ZX-10RR | IND | 1'49.555 | 3.201 | 0.618 | 4 | 162,198 | 268,8 |
| 19 | 37 O. JEZEK | CZE | Guandalini Racing | Yamaha YZF R1 | IND | 1'49.739 | 3.385 | 0.184 | 8 | 161,926 | 264,2 |
| 20 | 20 J. O'HALLORAN | AUS | Red Bull Honda World Superbike Team | Honda CBR1000RR | | 1'50.312 | 3.958 | 0.573 | 10 | 161,085 | 268,2 |
| 21 | 68 Y. HERNANDEZ | COL | Team Pedercini Racing | Kawasaki ZX-10RR | IND | 1'50.588 | 4.234 | 0.276 | 9 | 160,683 | 271,5 |
| 22 | 5 V. LEONOV | RUS | SPB Racing Team | Kawasaki ZX-10RR | IND | 1'51.022 | 4.668 | 0.434 | 9 | 160,055 | 270,9 |

Qualifying Lap Time (107% of 1'46.354): **1'53.800**

| | | | | |
|-------|------------|-----|-------|------|
| AIR | Humidity: | 74% | Temp: | 20°C |
| TRACK | Condition: | Dry | Temp: | 26°C |

| | | | | | | |
|---------|---------------|------|----------|----------|---------|------|
| Records | Pole (SP2) | 2016 | C.Davies | 1'45.598 | 168,280 | Km/h |
| | Race (RC1) | 2017 | C.Davies | 1'46.393 | 167,020 | Km/h |
| | Circuit (SP2) | 2016 | C.Davies | 1'45.598 | 168,280 | Km/h |

Start 12/05/2018 08:45 End 09:07 The results are provisional until the end of the time limit for protests and appeals and the completion of the technical checks.

These data/results cannot be reproduced, stored and/or transmitted in whole or in part by any manner of electronic, mechanical, photocopying, recording, broadcasting or otherwise now known or herein after developed without the previous express consent by the copyright owner, except for reproduction in daily press and regular printed publications on sale to the public within 60 days of the event related to those data/results and always provided that copyright symbol appears together as follows below.

© DORNA WSBK ORGANIZATION Srl 2018

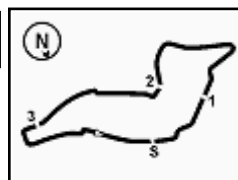

PATA Italian Round, 11-12-13 May 2018 World Superbike - Results Free Practice 4th Session

Session Highlights

| Local Time | No. Rider | Description |
|------------|-----------------|---|
| 08.45.00 | | Start |
| 08.45.10 | | WorldSBK Pit Intervention Time: 1m 3secs |
| 08.48.42 | 68 Y. HERNANDEZ | On the Gravel - Re-Joined - Turn 13 |
| 08.50.40 | 22 A. LOWES | On the Gravel - Re-Joined - Turn 15 |
| 08.50.49 | 68 Y. HERNANDEZ | Current Lap Cancelled - Exceeded Track Limits - Turn 22 |
| 08.51.10 | 68 Y. HERNANDEZ | Current Lap Cancelled - Exceeded Track Limits |
| 08.52.12 | 33 M. MELANDRI | Crashed - Turn 7 |
| 08.55.04 | 40 R. RAMOS | On the Gravel - Re-Joined - Turn 10 |
| 09.05.04 | 32 L. SAVADORI | On the Gravel - Re-Joined - Turn 12 |
| 09.05.38 | 32 L. SAVADORI | Current Lap Cancelled - Exceeded Track Limits - Turn 22 |
| 09.07.44 | | End Of Session |

Fastest Laps Sequence

| No. | Rider | Nat | Team | Bike | Local Time | Time | Gap | Avg |
|-----|--------|-----|-------------------------------|------------------|--------------|-----------------|--------|---------|
| 1 | J. REA | GBR | Kawasaki Racing Team WorldSBK | Kawasaki ZX-10RR | 08:48'40.437 | 1'47.429 | | 165,408 |
| 1 | J. REA | GBR | Kawasaki Racing Team WorldSBK | Kawasaki ZX-10RR | 08:52'16.610 | 1'47.048 | -0.381 | 165,997 |
| 1 | J. REA | GBR | Kawasaki Racing Team WorldSBK | Kawasaki ZX-10RR | 08:54'03.230 | 1'46.620 | -0.428 | 166,663 |
| 1 | J. REA | GBR | Kawasaki Racing Team WorldSBK | Kawasaki ZX-10RR | 09:03'36.620 | 1'46.585 | -0.035 | 166,718 |
| 1 | J. REA | GBR | Kawasaki Racing Team WorldSBK | Kawasaki ZX-10RR | 09:05'22.974 | 1'46.354 | -0.231 | 167,080 |

12/05/2018 Start End The results are provisional until the end of the time limit for protests and appeals
08:45 09:07 and the completion of the technical checks.

These data/results cannot be reproduced, stored and/or transmitted in whole or in part by any manner of electronic, mechanical, photocopying, recording, broadcasting or otherwise now known or herein after developed without the previous express consent by the copyright owner, except for reproduction in daily press and regular printed publications on sale to the public within 60 days of the event related to those data/results and always provided that copyright symbol appears together as follows below.

© DORNA WSBK ORGANIZATION Srl 2018

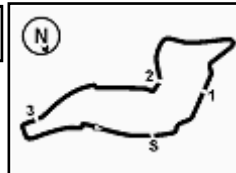

Imola Circuit 4.936 m

PATA Italian Round, 11-12-13 May 2018
World Superbike - Best Sectors & Speed Free Practice 4th Session

| BEST LAP | | | |
|----------|--------------------|-------------------|----------|
| 1 | 1 J. REA | Kawasaki ZX-10RR | 1'46.354 |
| 2 | 66 T. SYKES | Kawasaki ZX-10RR | 1'46.755 |
| 3 | 7 C. DAVIES | Ducati Panigale R | 1'46.907 |
| 4 | 12 X. FORES | Ducati Panigale R | 1'47.378 |
| 5 | 91 L. HASLAM | Kawasaki ZX-10RR | 1'47.432 |
| 6 | 81 J. TORRES | MV Agusta 1000 F4 | 1'47.517 |
| 7 | 21 M. RINALDI | Ducati Panigale R | 1'47.551 |
| 8 | 32 L. SAVADORI | Aprilia RSV4 RF | 1'47.559 |
| 9 | 22 A. LOWES | Yamaha YZF R1 | 1'47.782 |
| 10 | 60 M. VAN DER MARK | Yamaha YZF R1 | 1'48.117 |
| 11 | 36 L. MERCADO | Kawasaki ZX-10RR | 1'48.137 |
| 12 | 54 T. RAZGATLIOGLU | Kawasaki ZX-10RR | 1'48.150 |
| 13 | 76 L. BAZ | BMW S 1000 RR | 1'48.185 |
| 14 | 50 E. LAVERTY | Aprilia RSV4 RF | 1'48.455 |
| 15 | 33 M. MELANDRI | Ducati Panigale R | 1'48.474 |
| 16 | 99 P. JACOBSEN | Honda CBR1000RR | 1'48.895 |
| 17 | 45 J. GAGNE | Honda CBR1000RR | 1'48.937 |
| 18 | 40 R. RAMOS | Kawasaki ZX-10RR | 1'49.555 |
| 19 | 37 O. JEZEK | Yamaha YZF R1 | 1'49.739 |
| 20 | 20 J. O'HALLORAN | Honda CBR1000RR | 1'50.312 |
| 21 | 68 Y. HERNANDEZ | Kawasaki ZX-10RR | 1'50.588 |
| 22 | 5 V. LEONOV | Kawasaki ZX-10RR | 1'51.022 |

| SPEED | | | |
|-------|--------------------|-------------------|-------|
| 1 | 7 C. DAVIES | Ducati Panigale R | 282,9 |
| 2 | 33 M. MELANDRI | Ducati Panigale R | 282,2 |
| 3 | 1 J. REA | Kawasaki ZX-10RR | 280,7 |
| 4 | 12 X. FORES | Ducati Panigale R | 280,0 |
| 5 | 81 J. TORRES | MV Agusta 1000 F4 | 277,8 |
| 6 | 60 M. VAN DER MARK | Yamaha YZF R1 | 277,1 |
| 7 | 21 M. RINALDI | Ducati Panigale R | 277,1 |
| 8 | 66 T. SYKES | Kawasaki ZX-10RR | 277,1 |
| 9 | 54 T. RAZGATLIOGLU | Kawasaki ZX-10RR | 276,4 |
| 10 | 32 L. SAVADORI | Aprilia RSV4 RF | 276,4 |
| 11 | 45 J. GAGNE | Honda CBR1000RR | 275,7 |
| 12 | 36 L. MERCADO | Kawasaki ZX-10RR | 275,0 |
| 13 | 91 L. HASLAM | Kawasaki ZX-10RR | 275,0 |
| 14 | 50 E. LAVERTY | Aprilia RSV4 RF | 275,0 |
| 15 | 22 A. LOWES | Yamaha YZF R1 | 274,3 |
| 16 | 99 P. JACOBSEN | Honda CBR1000RR | 272,2 |
| 17 | 68 Y. HERNANDEZ | Kawasaki ZX-10RR | 271,5 |
| 18 | 5 V. LEONOV | Kawasaki ZX-10RR | 270,9 |
| 19 | 76 L. BAZ | BMW S 1000 RR | 270,2 |
| 20 | 40 R. RAMOS | Kawasaki ZX-10RR | 268,8 |
| 21 | 20 J. O'HALLORAN | Honda CBR1000RR | 268,2 |
| 22 | 37 O. JEZEK | Yamaha YZF R1 | 264,2 |

| SEG. 1 | | | SEG. 2 | | | SEG. 3 | | | SEG. 4 | | |
|--------|--------------------|--------|--------|--------------------|--------|--------|--------------------|--------|--------|--------------------|--------|
| 1 | 7 C. DAVIES | 22.633 | 1 | 66 T. SYKES | 33.280 | 1 | 1 J. REA | 28.130 | 1 | 1 J. REA | 22.134 |
| 2 | 1 J. REA | 22.645 | 2 | 1 J. REA | 33.334 | 2 | 7 C. DAVIES | 28.371 | 2 | 66 T. SYKES | 22.274 |
| 3 | 66 T. SYKES | 22.722 | 3 | 7 C. DAVIES | 33.361 | 3 | 66 T. SYKES | 28.392 | 3 | 7 C. DAVIES | 22.358 |
| 4 | 21 M. RINALDI | 22.733 | 4 | 91 L. HASLAM | 33.419 | 4 | 81 J. TORRES | 28.430 | 4 | 32 L. SAVADORI | 22.449 |
| 5 | 12 X. FORES | 22.790 | 5 | 81 J. TORRES | 33.466 | 5 | 12 X. FORES | 28.459 | 5 | 91 L. HASLAM | 22.450 |
| 6 | 33 M. MELANDRI | 22.805 | 6 | 21 M. RINALDI | 33.482 | 6 | 32 L. SAVADORI | 28.555 | 6 | 36 L. MERCADO | 22.482 |
| 7 | 32 L. SAVADORI | 22.855 | 7 | 32 L. SAVADORI | 33.542 | 7 | 99 P. JACOBSEN | 28.615 | 7 | 12 X. FORES | 22.512 |
| 8 | 36 L. MERCADO | 22.888 | 8 | 12 X. FORES | 33.574 | 8 | 91 L. HASLAM | 28.619 | 8 | 54 T. RAZGATLIOGLU | 22.513 |
| 9 | 22 A. LOWES | 22.922 | 9 | 22 A. LOWES | 33.618 | 9 | 22 A. LOWES | 28.634 | 9 | 22 A. LOWES | 22.517 |
| 10 | 81 J. TORRES | 22.928 | 10 | 60 M. VAN DER MARK | 33.718 | 10 | 50 E. LAVERTY | 28.666 | 10 | 81 J. TORRES | 22.540 |
| 11 | 91 L. HASLAM | 22.928 | 11 | 33 M. MELANDRI | 33.742 | 11 | 60 M. VAN DER MARK | 28.679 | 11 | 21 M. RINALDI | 22.543 |
| 12 | 54 T. RAZGATLIOGLU | 22.944 | 12 | 36 L. MERCADO | 33.804 | 12 | 21 M. RINALDI | 28.688 | 12 | 76 L. BAZ | 22.550 |
| 13 | 60 M. VAN DER MARK | 22.952 | 13 | 54 T. RAZGATLIOGLU | 33.818 | 13 | 76 L. BAZ | 28.695 | 13 | 50 E. LAVERTY | 22.632 |
| 14 | 45 J. GAGNE | 23.046 | 14 | 76 L. BAZ | 33.822 | 14 | 54 T. RAZGATLIOGLU | 28.700 | 14 | 33 M. MELANDRI | 22.634 |
| 15 | 50 E. LAVERTY | 23.086 | 15 | 50 E. LAVERTY | 33.922 | 15 | 45 J. GAGNE | 28.774 | 15 | 60 M. VAN DER MARK | 22.673 |
| 16 | 76 L. BAZ | 23.098 | 16 | 40 R. RAMOS | 34.154 | 16 | 33 M. MELANDRI | 28.831 | 16 | 40 R. RAMOS | 22.686 |
| 17 | 99 P. JACOBSEN | 23.100 | 17 | 37 O. JEZEK | 34.164 | 17 | 36 L. MERCADO | 28.912 | 17 | 37 O. JEZEK | 22.841 |
| 18 | 20 J. O'HALLORAN | 23.266 | 18 | 45 J. GAGNE | 34.175 | 18 | 40 R. RAMOS | 29.065 | 18 | 99 P. JACOBSEN | 22.882 |
| 19 | 68 Y. HERNANDEZ | 23.435 | 19 | 99 P. JACOBSEN | 34.243 | 19 | 37 O. JEZEK | 29.116 | 19 | 45 J. GAGNE | 22.912 |
| 20 | 40 R. RAMOS | 23.479 | 20 | 68 Y. HERNANDEZ | 34.415 | 20 | 5 V. LEONOV | 29.184 | 20 | 20 J. O'HALLORAN | 23.005 |
| 21 | 37 O. JEZEK | 23.521 | 21 | 5 V. LEONOV | 34.447 | 21 | 68 Y. HERNANDEZ | 29.290 | 21 | 5 V. LEONOV | 23.072 |
| 22 | 5 V. LEONOV | 23.679 | 22 | 20 J. O'HALLORAN | 34.592 | 22 | 20 J. O'HALLORAN | 29.296 | 22 | 68 Y. HERNANDEZ | 23.154 |

12/05/2018

These data/results cannot be reproduced, stored and/or transmitted in whole or in part by any manner of electronic, mechanical, photocopying, recording, broadcasting or otherwise now known or herein after developed without the previous express consent by the copyright owner, except for reproduction in daily press and regular printed publications on sale to the public within 60 days of the event related to those data/results and always provided that copyright symbol appears together as follows below.

© DORNA WSBK ORGANIZATION Srl 2018

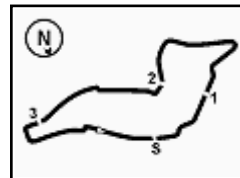

PATA Italian Round, 11-12-13 May 2018

World Superbike - Ideal Times Free Practice 4th Session

Imola Circuit 4.936 m

| No. | Rider | Nat | Bike | Seg. 1 | Seg. 2 | Seg. 3 | Seg. 4 | Ideal Time | | |
|---------------------------|---------------------------|-----|-------------------|------------------------|-----------------|-----------------|------------------------|-----------------|------|-------|
| | | | | Diff. 1 | Diff. 2 | Diff. 3 | Diff. 4 | Best Lap | Pos. | Diff. |
| 1 | 1 J. REA | GBR | Kawasaki ZX-10RR | 22.645 0.082 | 33.334 0.003 | 28.130 | 22.134 0.026 | 1'46.243 | 1 | 0.111 |
| 2 | 66 T. SYKES | GBR | Kawasaki ZX-10RR | 22.722 0.087 | 33.280 | 28.392 | 22.274 | 1'46.668 | 2 | 0.087 |
| 3 | 7 C. DAVIES | GBR | Ducati Panigale R | 22.633 0.180 | 33.361 | 28.371 | 22.358 0.004 | 1'46.723 | 3 | 0.184 |
| 4 | 12 X. FORES | ESP | Ducati Panigale R | 22.790 0.012 | 33.574 | 28.459 0.031 | 22.512 | 1'47.335 | 4 | 0.043 |
| 5 | 81 J. TORRES | ESP | MV Agusta 1000 F4 | 22.928 | 33.466 0.051 | 28.430 0.078 | 22.540 0.024 | 1'47.364 | 6 | 0.153 |
| 6 | 32 L. SAVADORI | ITA | Aprilia RSV4 RF | 22.855 | 33.542 0.040 | 28.555 0.118 | 22.449 | 1'47.401 | 8 | 0.158 |
| 7 | 91 L. HASLAM | GBR | Kawasaki ZX-10RR | 22.928 | 33.419 | 28.619 | 22.450 0.016 | 1'47.416 | 5 | 0.016 |
| 8 | 21 M. RINALDI | ITA | Ducati Panigale R | 22.733 | 33.482 0.087 | 28.688 0.018 | 22.543 | 1'47.446 | 7 | 0.105 |
| 9 | 22 A. LOWES | GBR | Yamaha YZF R1 | 22.922 | 33.618 0.072 | 28.634 0.003 | 22.517 0.016 | 1'47.691 | 9 | 0.091 |
| 10 | 54 T. RAZGATLIOGLU | TUR | Kawasaki ZX-10RR | 22.944 0.175 | 33.818 | 28.700 | 22.513 | 1'47.975 | 12 | 0.175 |
| 11 | 33 M. MELANDRI | ITA | Ducati Panigale R | 22.805 0.462 | 33.742 | 28.831 | 22.634 | 1'48.012 | 15 | 0.462 |
| 12 | 60 M. VAN DER MARK | NED | Yamaha YZF R1 | 22.952 | 33.718 | 28.679 | 22.673 0.095 | 1'48.022 | 10 | 0.095 |
| 13 | 36 L. MERCADO | ARG | Kawasaki ZX-10RR | 22.888 | 33.804 | 28.912 0.051 | 22.482 | 1'48.086 | 11 | 0.051 |
| 14 | 76 L. BAZ | FRA | BMW S 1000 RR | 23.098 0.020 | 33.822 | 28.695 | 22.550 | 1'48.165 | 13 | 0.020 |
| 15 | 50 E. LAVERTY | IRL | Aprilia RSV4 RF | 23.086 0.149 | 33.922 | 28.666 | 22.632 | 1'48.306 | 14 | 0.149 |
| 16 | 99 P. JACOBSEN | USA | Honda CBR1000RR | 23.100 | 34.243 0.055 | 28.615 | 22.882 | 1'48.840 | 16 | 0.055 |
| 17 | 45 J. GAGNE | USA | Honda CBR1000RR | 23.046 | 34.175 | 28.774 | 22.912 0.030 | 1'48.907 | 17 | 0.030 |
| 18 | 40 R. RAMOS | ESP | Kawasaki ZX-10RR | 23.479 0.171 | 34.154 | 29.065 | 22.686 | 1'49.384 | 18 | 0.171 |
| 19 | 37 O. JEZEK | CZE | Yamaha YZF R1 | 23.521 0.097 | 34.164 | 29.116 | 22.841 | 1'49.642 | 19 | 0.097 |
| 20 | 20 J. O'HALLORAN | AUS | Honda CBR1000RR | 23.266 0.079 | 34.592 | 29.296 | 23.005 0.074 | 1'50.159 | 20 | 0.153 |
| 21 | 68 Y. HERNANDEZ | COL | Kawasaki ZX-10RR | 23.435 | 34.415 0.032 | 29.290 0.259 | 23.154 0.003 | 1'50.294 | 21 | 0.294 |
| 22 | 5 V. LEONOV | RUS | Kawasaki ZX-10RR | 23.679 0.304 | 34.447 0.112 | 29.184 | 23.072 0.224 | 1'50.382 | 22 | 0.640 |
| Overall Ideal Time | | | | 22.633 | 33.280 | 28.130 | 22.134 | 1'46.177 | | |

12/05/2018

These data/results cannot be reproduced, stored and/or transmitted in whole or in part by any manner of electronic, mechanical, photocopying, recording, broadcasting or otherwise now known or herein after developed without the previous express consent by the copyright owner, except for reproduction in daily press and regular printed publications on sale to the public within 60 days of the event related to those data/results and always provided that copyright symbol appears together as follows below.

© DORNA WSBK ORGANIZATION Srl 2018

PIRELLI PERUGIA TIMING



Official Tyre Supplier



Official Timekeeper

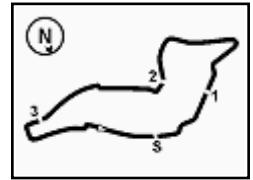

PATA Italian Round, 11-12-13 May 2018

World Superbike - Chronological Analysis Free Practice 4th Session

Imola Circuit 4.936 m

1 / 3

| 1° 1 J. REA (1'46.354) | | | | | | | |
|------------------------|---------------|---------------|---------------|----------|-----------------|--------------|-------------|
| Lap | Seg.1 | Seg.2 | Seg.3 | Seg.4 | Lap Time | km/h | Local Time |
| 1 | | | | | | | 8:44'49.344 |
| 2 | 35.977 | 34.650 | 29.784 | 23.253 | 2'03.664P | 213,2 | 8:46'53.008 |
| 3 | 22.937 | 33.603 | 28.485 | 22.404 | 1'47.429 | 276,4 | 8:48'40.437 |
| 4 | 23.885 | 34.186 | 28.634 | 22.420 | 1'49.125 | 280,0 | 8:50'29.562 |
| 5 | 22.806 | 33.532 | 28.462 | 22.248 | 1'47.048 | 278,5 | 8:52'16.610 |
| 6 | 22.645 | 33.538 | 28.194 | 22.243 | 1'46.620 | 280,7 | 8:54'03.230 |
| 7 | 24.667 | 34.911 | 29.053 | 4'18.171 | 5'46.802P | 259,2 | 8:59'50.032 |
| 8 | 34.119 | 34.162 | 29.299 | 22.423 | 2'00.003P | 188,3 | 9:01'50.035 |
| 9 | 22.894 | 33.334 | 28.223 | 22.134 | 1'46.585 | 278,5 | 9:03'36.620 |
| 10 | 22.727 | 33.337 | 28.130 | 22.160 | 1'46.354 | 279,3 | 9:05'22.974 |

| 2° 66 T. SYKES (1'46.755) | | | | | | | |
|---------------------------|---------------|---------------|---------------|--------|-----------------|--------------|-------------|
| Lap | Seg.1 | Seg.2 | Seg.3 | Seg.4 | Lap Time | km/h | Local Time |
| 1 | | | | | | | 8:45'40.784 |
| 2 | 37.416 | 37.027 | 29.694 | 23.088 | 2'07.225P | 175,2 | 8:47'48.009 |
| 3 | 23.089 | 33.627 | 28.703 | 22.592 | 1'48.011 | 272,9 | 8:49'36.020 |
| 4 | 22.797 | 33.716 | 33.474 | 22.748 | 1'52.735 | 274,3 | 8:51'28.755 |
| 5 | 22.817 | 33.371 | 28.716 | 22.518 | 1'47.422 | 275,0 | 8:53'16.177 |
| 6 | 22.722 | 33.403 | 28.590 | 22.323 | 1'47.038 | 276,4 | 8:55'03.215 |
| 7 | 22.806 | 33.362 | 28.475 | 22.414 | 1'47.057 | 273,6 | 8:56'50.272 |
| 8 | 22.871 | 33.359 | 28.522 | 22.337 | 1'47.089 | 270,9 | 8:58'37.361 |
| 9 | 22.751 | 33.410 | 28.446 | 22.480 | 1'47.087 | 277,1 | 9:00'24.448 |
| 10 | 22.809 | 33.280 | 28.392 | 22.274 | 1'46.755 | 276,4 | 9:02'11.203 |
| 11 | 27.734 | 34.222 | 30.888 | 22.578 | 1'55.422 | 276,4 | 9:04'06.625 |
| 12 | 22.850 | 33.293 | 28.563 | 22.379 | 1'47.085 | 275,0 | 9:05'53.710 |

| 3° 7 C. DAVIES (1'46.907) | | | | | | | |
|---------------------------|---------------|---------------|---------------|--------|-----------------|--------------|-------------|
| Lap | Seg.1 | Seg.2 | Seg.3 | Seg.4 | Lap Time | km/h | Local Time |
| 1 | | | | | | | 8:45'31.904 |
| 2 | 34.766 | 37.143 | 30.793 | 23.587 | 2'06.289P | 205,9 | 8:47'38.193 |
| 3 | 22.988 | 34.925 | 31.438 | 23.822 | 1'53.173 | 273,6 | 8:49'31.366 |
| 4 | 22.866 | 33.620 | 28.557 | 22.680 | 1'47.723 | 280,7 | 8:51'19.089 |
| 5 | 22.702 | 33.531 | 28.456 | 22.608 | 1'47.297 | 278,5 | 8:53'06.386 |
| 6 | 22.792 | 33.473 | 28.421 | 22.379 | 1'47.065 | 280,0 | 8:54'53.451 |
| 7 | 22.742 | 33.432 | 28.393 | 22.358 | 1'46.925 | 280,7 | 8:56'40.376 |
| 8 | 22.633 | 33.481 | 28.374 | 22.436 | 1'46.924 | 282,2 | 8:58'27.300 |
| 9 | 22.762 | 33.616 | 28.394 | 22.875 | 1'47.647 | 282,9 | 9:00'14.947 |
| 10 | 22.762 | 33.652 | 29.754 | 28.321 | 1'54.489 | 282,2 | 9:02'09.436 |
| 11 | 22.789 | 33.540 | 28.580 | 27.218 | 1'52.127 | 279,3 | 9:04'01.563 |
| 12 | 22.813 | 33.361 | 28.371 | 22.362 | 1'46.907 | 280,7 | 9:05'48.470 |

| 4° 12 X. FORES (1'47.378) | | | | | | | |
|---------------------------|---------------|---------------|---------------|--------|-----------------|--------------|-------------|
| Lap | Seg.1 | Seg.2 | Seg.3 | Seg.4 | Lap Time | km/h | Local Time |
| 1 | | | | | | | 8:45'37.585 |
| 2 | 33.799 | 35.891 | 29.372 | 23.171 | 2'02.233P | 217,0 | 8:47'39.818 |
| 3 | 23.238 | 34.204 | 29.069 | 23.236 | 1'49.747 | 266,2 | 8:49'29.565 |
| 4 | 23.059 | 34.037 | 28.766 | 22.675 | 1'48.537 | 264,9 | 8:51'18.102 |
| 5 | 22.980 | 35.268 | 28.592 | 22.625 | 1'49.465 | 270,9 | 8:53'07.567 |
| 6 | 22.887 | 33.596 | 28.488 | 22.613 | 1'47.584 | 276,4 | 8:54'55.151 |
| 7 | 22.802 | 33.574 | 28.490 | 22.512 | 1'47.378 | 275,7 | 8:56'42.529 |
| 8 | 22.802 | 33.617 | 28.555 | 22.595 | 1'47.569 | 270,2 | 8:58'30.098 |
| 9 | 22.815 | 33.685 | 28.459 | 22.648 | 1'47.607 | 275,7 | 9:00'17.705 |
| 10 | 22.857 | 33.719 | 28.525 | 22.606 | 1'47.707 | 269,5 | 9:02'05.412 |
| 11 | 22.790 | 33.834 | 28.574 | 22.591 | 1'47.789 | 280,0 | 9:03'53.201 |
| 12 | 22.882 | 33.767 | 28.477 | 22.749 | 1'47.875 | 273,6 | 9:05'41.076 |

| 5° 91 L. HASLAM (1'47.432) | | | | | | | |
|----------------------------|--------|--------|--------|--------|-----------|-------|-------------|
| Lap | Seg.1 | Seg.2 | Seg.3 | Seg.4 | Lap Time | km/h | Local Time |
| 1 | | | | | | | 8:44'57.147 |
| 2 | 36.324 | 38.433 | 31.667 | 24.905 | 2'11.329P | 187,3 | 8:47'08.476 |
| 3 | 24.591 | 36.309 | 30.128 | 23.329 | 1'54.357 | 237,5 | 8:49'02.833 |
| 4 | 23.302 | 34.298 | 33.087 | 24.829 | 1'55.516 | 268,8 | 8:50'58.349 |

| | | | | | | | |
|----|---------------|---------------|---------------|--------|-----------------|--------------|-------------|
| 5 | 23.163 | 33.753 | 28.903 | 22.650 | 1'48.469 | 273,6 | 8:52'46.818 |
| 6 | 23.160 | 34.125 | 30.742 | 23.043 | 1'51.070 | 273,6 | 8:54'37.888 |
| 7 | 23.071 | 33.553 | 28.701 | 22.598 | 1'47.923 | 272,9 | 8:56'25.811 |
| 8 | 23.172 | 33.757 | 28.708 | 22.565 | 1'48.202 | 271,5 | 8:58'14.013 |
| 9 | 23.149 | 33.526 | 28.840 | 22.626 | 1'48.141 | 272,2 | 9:00'02.154 |
| 10 | 23.143 | 33.704 | 28.916 | 22.450 | 1'48.213 | 270,2 | 9:01'50.367 |
| 11 | 22.928 | 33.419 | 28.619 | 22.466 | 1'47.432 | 275,0 | 9:03'37.799 |
| 12 | 23.249 | 35.040 | 30.286 | 23.468 | 1'52.043 | 271,5 | 9:05'29.842 |

| 6° 81 J. TORRES (1'47.517) | | | | | | | |
|----------------------------|---------------|---------------|---------------|----------|-----------------|--------------|-------------|
| Lap | Seg.1 | Seg.2 | Seg.3 | Seg.4 | Lap Time | km/h | Local Time |
| 1 | | | | | | | 8:44'47.748 |
| 2 | 40.313 | 36.815 | 29.713 | 23.572 | 2'10.413P | 197,9 | 8:46'58.161 |
| 3 | 23.356 | 34.189 | 28.801 | 22.981 | 1'49.327 | 267,5 | 8:48'47.488 |
| 4 | 23.355 | 34.145 | 28.822 | 22.968 | 1'49.290 | 264,9 | 8:50'36.778 |
| 5 | 23.045 | 33.734 | 28.751 | 22.809 | 1'48.339 | 275,7 | 8:52'25.117 |
| 6 | 23.096 | 33.938 | 28.785 | 2'02.771 | 3'28.590P | 275,0 | 8:55'53.707 |
| 7 | 33.334 | 37.974 | 29.958 | 22.869 | 2'04.135P | 212,3 | 8:57'57.842 |
| 8 | 23.083 | 33.697 | 28.474 | 22.540 | 1'47.794 | 274,3 | 8:59'45.636 |
| 9 | 22.928 | 33.517 | 28.508 | 22.564 | 1'47.517 | 277,1 | 9:01'33.153 |
| 10 | 22.930 | 33.466 | 28.430 | 22.830 | 1'47.656 | 275,7 | 9:03'20.809 |
| 11 | 23.254 | 34.328 | 28.969 | 22.790 | 1'49.341 | 277,8 | 9:05'10.150 |

| 7° 21 M. RINALDI (1'47.551) | | | | | | | |
|-----------------------------|---------------|---------------|---------------|----------|-----------------|--------------|-------------|
| Lap | Seg.1 | Seg.2 | Seg.3 | Seg.4 | Lap Time | km/h | Local Time |
| 1 | | | | | | | 8:46'23.349 |
| 2 | 34.608 | 35.975 | 30.021 | 23.631 | 2'04.235P | 200,1 | 8:48'27.584 |
| 3 | 22.963 | 33.948 | 29.010 | 22.903 | 1'48.824 | 275,0 | 8:50'16.408 |
| 4 | 22.811 | 33.998 | 28.688 | 22.632 | 1'48.129 | 277,1 | 8:52'04.537 |
| 5 | 22.813 | 33.482 | 28.804 | 22.661 | 1'47.760 | 274,3 | 8:53'52.297 |
| 6 | 22.733 | 33.569 | 28.706 | 22.543 | 1'47.551 | 275,0 | 8:55'39.848 |
| 7 | 25.805 | 36.356 | 31.393 | 3'04.935 | 4'38.489P | 197,6 | 9:00'18.337 |
| 8 | 35.398 | 35.206 | 34.943 | 22.840 | 2'08.387P | 167,6 | 9:02'26.724 |
| 9 | 22.877 | 36.571 | 29.614 | 22.847 | 1'51.909 | 275,0 | 9:04'18.633 |
| 10 | 22.852 | 33.587 | 28.715 | 22.779 | 1'47.933 | 274,3 | 9:06'06.566 |

| 8° 32 L. SAVADORI (1'47.559) | | | | | | | |
|------------------------------|---------------|---------------|---------------|--------|-----------------|--------------|-------------|
| Lap | Seg.1 | Seg.2 | Seg.3 | Seg.4 | Lap Time | km/h | Local Time |
| 1 | | | | | | | 8:45'06.108 |
| 2 | 35.551 | 36.481 | 29.914 | 24.278 | 2'06.224P | 160,3 | 8:47'12.332 |
| 3 | 23.259 | 33.891 | 29.138 | 22.738 | 1'49.026 | 263,6 | 8:49'01.358 |
| 4 | 22.967 | 33.861 | 28.851 | 22.627 | 1'48.306 | 262,3 | 8:50'49.664 |
| 5 | 23.138 | 33.859 | 30.611 | 23.468 | 1'51.076 | 269,5 | 8:52'40.740 |
| 6 | 22.873 | 33.564 | 29.006 | 22.902 | 1'48.345 | 275,0 | 8:54'29.085 |
| 7 | 23.032 | 33.576 | 28.555 | 22.739 | 1'47.902 | 275,0 | 8:56'16.987 |
| 8 | 23.007 | 33.624 | 28.633 | 22.625 | 1'47.889 | 276,4 | 8:58'04.876 |
| 9 | 22.855 | 33.582 | 28.673 | 22.449 | 1'47.559 | 274,3 | 8:59'52.435 |
| 10 | 25.471 | 37.067 | 34.431 | 23.990 | 2'00.959 | 262,9 | 9:01'53.394 |
| 11 | 22.939 | 33.655 | 28.674 | 22.466 | 1'47.734 | 275,0 | 9:03'41.128 |
| 12 | 22.886 | 33.542 | 35.787 | 25.783 | 1'57.998C | 273,6 | 9:05'39.126 |

| 9° 22 A. LOWES (1'47.782) | | | | | | | |
|---------------------------|---------------|---------------|--------|--------|-----------------|--------------|-------------|
| Lap | Seg.1 | Seg.2 | Seg.3 | Seg.4 | Lap Time | km/h | Local Time |
| 1 | | | | | | | 8:45'08.514 |
| 2 | 36.079 | 36.669 | 29.694 | 23.512 | 2'05.954P | 214,9 | 8:47'14.468 |
| 3 | 23.238 | 33.948 | 29.032 | 22.947 | 1'49.165 | 258,5 | 8:49'03.633 |
| 4 | 23.109 | 33.947 | 39.012 | 23.651 | 1'59.719 | 268,8 | 8:51'03.352 |
| 5 | 23.008 | 33.775 | 28.894 | 22.780 | 1'48.457 | 272,9 | 8:52'51.809 |
| 6 | 22.987 | 33.845 | 28.861 | 22.590 | 1'48.283 | 270,9 | 8:54'40.092 |
| 7 | 22.922 | 33.690 | 28.637 | 22.533 | 1'47.782 | 274,3 | 8:56'27.874 |
| 8 | 22.924 | 33.752 | 28.686 | 22.517 | 1'47.879 | 272,2 | 8:58'15.753 |
| 9 | 23.114 | 33.618 | 28.668 | 22.561 | 1'47.961 | 260,4 | 9:00'03.714 |
| 10 | 28.600 | 44.505 | 33.699 | 23.130 | 2'09.934 | 248,4 | 9:02'13.648 |
| 11 | 23.128 | 33.809 | 28.876 | 22.665 | 1'48.478 | 268,2 | 9:04'02.126 |

12/05/2018 P = Pits In/Out - C = Lap Time Cancelled

These data/results cannot be reproduced, stored and/or transmitted in whole or in part by any manner of electronic, mechanical, photocopying, recording, broadcasting or otherwise now known or herein after developed without the previous express consent by the copyright owner, except for reproduction in daily press and regular printed publications on sale to the public within 60 days of the event related to those data/results and always provided that copyright symbol appears together as follows below.

© DORNA WSBK ORGANIZATION Srl 2018

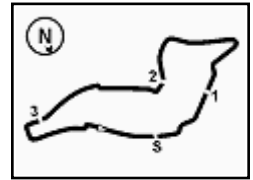

PATA Italian Round, 11-12-13 May 2018 World Superbike - Chronological Analysis Free Practice 4th Session

Imola Circuit 4.936 m

2 / 3

| Lap | Seg.1 | Seg.2 | Seg.3 | Seg.4 | Lap Time | km/h | Local Time |
|--|---------------|---------------|---------------|----------|-----------------|--------------|-------------|
| 12 | 23.231 | 33.718 | 28.634 | 22.756 | 1'48.339 | 261,7 | 9:05'50.465 |
| 10° 60 M. VAN DER MARK (1'48.117) | | | | | | | |
| 1 | | | | | | | 8:45'17.510 |
| 2 | 34.371 | 35.453 | 29.737 | 23.376 | 2'02.937P | 209,0 | 8:47'20.447 |
| 3 | 23.393 | 34.329 | 29.054 | 23.006 | 1'49.782 | 277,1 | 8:49'10.229 |
| 4 | 23.353 | 34.219 | 29.019 | 22.818 | 1'49.409 | 272,2 | 8:50'59.638 |
| 5 | 23.185 | 33.836 | 28.884 | 22.913 | 1'48.818 | 270,2 | 8:52'48.456 |
| 6 | 23.107 | 33.828 | 28.684 | 22.810 | 1'48.429 | 271,5 | 8:54'36.885 |
| 7 | 23.193 | 35.009 | 30.649 | 22.673 | 1'51.524 | 272,9 | 8:56'28.409 |
| 8 | 22.952 | 33.718 | 28.679 | 22.768 | 1'48.117 | 270,9 | 8:58'16.526 |
| 9 | 23.010 | 33.750 | 28.740 | 22.740 | 1'48.240 | 272,2 | 9:00'04.766 |
| 10 | 26.755 | 36.070 | 29.144 | 22.916 | 1'54.885 | 274,3 | 9:01'59.651 |
| 11 | 23.182 | 33.908 | 28.975 | 22.718 | 1'48.783 | 275,0 | 9:03'48.434 |
| 12 | 23.244 | 34.013 | 28.815 | 23.046 | 1'49.118 | 272,9 | 9:05'37.552 |
| 15° 33 M. MELANDRI (1'48.474) | | | | | | | |
| 1 | | | | | | | 8:45'21.602 |
| 2 | 38.314 | 39.792 | 31.223 | 25.340 | 2'14.669P | 202,4 | 8:47'36.271 |
| 3 | 24.405 | 36.321 | 33.758 | 23.166 | 1'57.650 | 250,2 | 8:49'33.921 |
| 4 | 23.267 | 33.742 | 28.831 | 22.634 | 1'48.474 | 282,2 | 8:51'22.395 |
| 11° 36 L. MERCADO (1'48.137) | | | | | | | |
| 1 | | | | | | | 8:44'55.550 |
| 2 | 36.817 | 37.946 | 32.317 | 23.887 | 2'10.967P | 196,1 | 8:47'06.517 |
| 3 | 23.808 | 42.122 | 30.135 | 22.908 | 1'58.973 | 263,6 | 8:49'05.490 |
| 4 | 23.129 | 34.207 | 29.328 | 22.759 | 1'49.423 | 272,9 | 8:50'54.913 |
| 5 | 23.024 | 34.084 | 29.329 | 22.753 | 1'49.190 | 270,9 | 8:52'44.103 |
| 6 | 28.119 | 39.091 | 29.263 | 22.923 | 1'59.396 | 246,7 | 8:54'43.499 |
| 7 | 23.113 | 34.050 | 28.970 | 22.732 | 1'48.865 | 267,5 | 8:56'32.364 |
| 8 | 22.949 | 34.090 | 28.912 | 22.487 | 1'48.438 | 270,9 | 8:58'20.802 |
| 9 | 22.888 | 33.804 | 28.963 | 22.482 | 1'48.137 | 275,0 | 9:00'08.939 |
| 10 | 23.391 | 35.036 | 29.368 | 23.155 | 1'50.950 | 270,9 | 9:01'59.889 |
| 11 | 23.289 | 34.447 | 29.016 | 22.632 | 1'49.384 | 262,3 | 9:03'49.273 |
| 12 | 23.130 | 33.841 | 29.088 | 22.587 | 1'48.646 | 262,3 | 9:05'37.919 |
| 16° 99 P. JACOBSEN (1'48.895) | | | | | | | |
| 1 | | | | | | | 8:45'06.120 |
| 2 | 35.738 | 37.097 | 30.179 | 23.779 | 2'06.793P | 181,6 | 8:47'12.913 |
| 3 | 23.445 | 34.607 | 29.336 | 23.243 | 1'50.631 | 256,7 | 8:49'03.544 |
| 4 | 23.962 | 34.551 | 29.113 | 23.108 | 1'50.734 | 245,1 | 8:50'54.278 |
| 5 | 23.215 | 34.275 | 29.163 | 22.928 | 1'49.581 | 267,5 | 8:52'43.859 |
| 6 | 27.301 | 38.576 | 29.203 | 23.168 | 1'58.248 | 259,8 | 8:54'42.107 |
| 7 | 23.256 | 34.340 | 29.170 | 23.066 | 1'49.832 | 266,2 | 8:56'31.939 |
| 8 | 23.144 | 35.143 | 29.482 | 23.206 | 1'50.975 | 271,5 | 8:58'22.914 |
| 9 | 23.155 | 34.243 | 29.070 | 23.084 | 1'49.552 | 268,8 | 9:00'12.466 |
| 10 | 23.200 | 36.866 | 31.588 | 23.434 | 1'55.088 | 269,5 | 9:02'07.554 |
| 11 | 23.100 | 34.298 | 28.615 | 22.882 | 1'48.895 | 272,2 | 9:03'56.449 |
| 12 | 25.280 | 35.146 | 32.597 | 23.242 | 1'56.265 | 263,6 | 9:05'52.714 |
| 12° 54 T. RAZGATLIOGLU (1'48.150) | | | | | | | |
| 1 | | | | | | | 8:46'40.960 |
| 2 | 35.667 | 39.537 | 29.812 | 24.124 | 2'09.140P | 208,2 | 8:48'50.100 |
| 3 | 23.800 | 34.735 | 29.017 | 22.933 | 1'50.485 | 259,2 | 8:50'40.585 |
| 4 | 22.944 | 33.865 | 28.904 | 22.631 | 1'48.344 | 274,3 | 8:52'28.929 |
| 5 | 23.049 | 33.883 | 29.008 | 22.645 | 1'48.585 | 272,2 | 8:54'17.514 |
| 6 | 23.013 | 34.040 | 29.019 | 22.651 | 1'48.723 | 275,0 | 8:56'06.237 |
| 7 | 23.119 | 33.818 | 28.700 | 22.513 | 1'48.150 | 266,2 | 8:57'54.387 |
| 8 | 23.388 | 38.192 | 29.893 | 23.588 | 1'55.061 | 270,9 | 8:59'49.448 |
| 9 | 22.955 | 33.837 | 29.197 | 22.778 | 1'48.767 | 276,4 | 9:01'38.215 |
| 10 | 23.077 | 34.261 | 29.182 | 22.779 | 1'49.299 | 268,8 | 9:03'27.514 |
| 11 | 23.140 | 34.045 | 28.953 | 22.902 | 1'49.040 | 272,9 | 9:05'16.554 |
| 17° 45 J. GAGNE (1'48.937) | | | | | | | |
| 1 | | | | | | | 8:44'48.857 |
| 2 | 39.868 | 41.936 | 34.274 | 24.525 | 2'20.603P | 197,6 | 8:47'09.460 |
| 3 | 23.600 | 34.758 | 29.143 | 22.992 | 1'50.493 | 266,8 | 8:48'59.953 |
| 4 | 23.152 | 34.216 | 29.002 | 22.960 | 1'49.330 | 268,2 | 8:50'49.283 |
| 5 | 23.046 | 34.175 | 28.774 | 22.942 | 1'48.937 | 275,7 | 8:52'38.220 |
| 6 | 25.799 | 37.282 | 29.763 | 4'18.739 | 5'51.583P | 254,3 | 8:58'29.803 |
| 7 | 35.274 | 35.420 | 29.529 | 23.123 | 2'03.346P | 187,6 | 9:00'33.149 |
| 8 | 23.351 | 34.262 | 28.935 | 22.991 | 1'49.539 | 267,5 | 9:02'22.688 |
| 9 | 23.168 | 34.189 | 29.129 | 22.912 | 1'49.398 | 268,8 | 9:04'12.086 |
| 10 | 23.175 | 35.420 | 29.677 | 23.301 | 1'51.573 | 269,5 | 9:06'03.659 |
| 18° 40 R. RAMOS (1'49.555) | | | | | | | |
| 1 | | | | | | | 8:53'31.148 |
| 2 | 38.194 | 42.377 | 32.016 | 4'53.585 | 6'46.172P | 172,4 | 9:00'17.320 |
| 3 | 33.552 | 35.046 | 29.568 | 23.168 | 2'01.334P | 204,7 | 9:02'18.654 |
| 4 | 23.479 | 34.513 | 29.664 | 23.044 | 1'50.700 | 268,8 | 9:04'09.354 |
| 5 | 23.650 | 34.154 | 29.065 | 22.686 | 1'49.555 | 268,8 | 9:05'58.909 |
| 19° 37 O. JEZEK (1'49.739) | | | | | | | |
| 1 | | | | | | | 8:45'00.587 |
| 2 | 34.900 | 36.945 | 31.450 | 23.814 | 2'07.109P | 200,9 | 8:47'07.696 |
| 3 | 23.684 | 34.729 | 29.840 | 24.495 | 1'52.748 | 262,9 | 8:49'00.444 |
| 4 | 23.644 | 36.183 | 29.330 | 23.056 | 1'52.213 | 263,6 | 8:50'52.657 |
| 5 | 23.598 | 34.193 | 29.308 | 23.065 | 1'50.164 | 262,9 | 8:52'42.821 |
| 6 | 23.528 | 34.393 | 29.179 | 22.998 | 1'50.098 | 264,2 | 8:54'32.919 |
| 7 | 23.521 | 34.238 | 29.280 | 6'47.956 | 8'14.995P | 262,9 | 9:02'47.914 |
| 8 | 34.969 | 37.431 | 31.284 | 23.567 | 2'07.251P | 187,6 | 9:04'55.165 |
| 9 | 23.618 | 34.164 | 29.116 | 22.841 | 1'49.739 | 261,0 | 9:06'44.904 |
| 14° 50 E. LAVERTY (1'48.455) | | | | | | | |
| 1 | | | | | | | 8:44'51.024 |

12/05/2018 P = Pits In/Out - C = Lap Time Cancelled

These data/results cannot be reproduced, stored and/or transmitted in whole or in part by any manner of electronic, mechanical, photocopying, recording, broadcasting or otherwise now known or herein after developed without the previous express consent by the copyright owner, except for reproduction in daily press and regular printed publications on sale to the public within 60 days of the event related to those data/results and always provided that copyright symbol appears together as follows below.

© DORNA WSBK ORGANIZATION Srl 2018

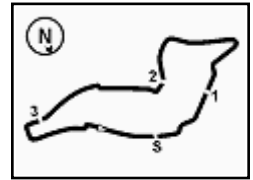

PATA Italian Round, 11-12-13 May 2018

World Superbike - Chronological Analysis Free Practice 4th Session

| 20° 20 J. O'HALLORAN (1'50.312) | | | | | | | |
|---------------------------------|---------------|---------------|---------------|----------|-----------------|--------------|-------------|
| Lap | Seg.1 | Seg.2 | Seg.3 | Seg.4 | Lap Time | km/h | Local Time |
| 1 | | | | | | | 8:44'45.881 |
| 2 | 41.823 | 37.847 | 31.549 | 2'04.692 | 3'55.911P | 200,5 | 8:48'41.792 |
| 3 | 34.486 | 36.077 | 30.180 | 23.532 | 2'04.275P | 189,3 | 8:50'46.067 |
| 4 | 23.552 | 34.946 | 29.974 | 23.242 | 1'51.714 | 260,4 | 8:52'37.781 |
| 5 | 23.466 | 34.958 | 29.706 | 23.070 | 1'51.200 | 259,8 | 8:54'28.981 |
| 6 | 23.528 | 34.684 | 29.585 | 23.204 | 1'51.001 | 268,2 | 8:56'19.982 |
| 7 | 23.266 | 34.746 | 29.443 | 23.005 | 1'50.460 | 257,9 | 8:58'10.442 |
| 8 | 23.324 | 35.455 | 34.302 | 23.258 | 1'56.339 | 265,5 | 9:00'06.781 |
| 9 | 24.207 | 35.228 | 30.009 | 23.236 | 1'52.680 | 259,8 | 9:01'59.461 |
| 10 | 23.580 | 34.651 | 29.510 | 23.111 | 1'50.852 | 259,8 | 9:03'50.313 |
| 11 | 23.345 | 34.592 | 29.296 | 23.079 | 1'50.312 | 254,9 | 9:05'40.625 |

| 21° 68 Y. HERNANDEZ (1'50.588) | | | | | | | |
|--------------------------------|---------------|---------------|---------------|----------|-----------------|--------------|-------------|
| Lap | Seg.1 | Seg.2 | Seg.3 | Seg.4 | Lap Time | km/h | Local Time |
| 1 | | | | | | | 8:44'56.632 |
| 2 | 35.425 | 36.784 | 30.394 | 23.764 | 2'06.367P | 188,9 | 8:47'02.999 |
| 3 | 24.009 | 35.028 | 32.965 | 26.197 | 1'58.199 | 260,4 | 8:49'01.198 |
| 4 | 23.646 | 34.550 | 29.467 | 21.385 | 1'49.048C | 251,9 | 8:50'50.246 |
| 5 | 28.249 | 34.419 | 29.342 | 23.466 | 1'55.476C | 250,7 | 8:52'45.722 |
| 6 | 23.461 | 34.674 | 29.316 | 3'22.721 | 4'50.172P | 266,8 | 8:57'35.894 |
| 7 | 34.944 | 35.280 | 29.725 | 23.362 | 2'03.311P | 154,8 | 8:59'39.205 |
| 8 | 23.732 | 34.415 | 29.290 | 23.154 | 1'50.591 | 267,5 | 9:01'29.796 |
| 9 | 23.652 | 34.526 | 29.452 | 23.155 | 1'50.785 | 268,2 | 9:03'20.581 |
| 10 | 23.435 | 34.447 | 29.549 | 23.157 | 1'50.588 | 271,5 | 9:05'11.169 |

| 22° 5 V. LEONOV (1'51.022) | | | | | | | |
|----------------------------|---------------|---------------|---------------|----------|-----------------|--------------|-------------|
| Lap | Seg.1 | Seg.2 | Seg.3 | Seg.4 | Lap Time | km/h | Local Time |
| 1 | | | | | | | 8:45'29.155 |
| 2 | 37.694 | 38.189 | 30.867 | 23.736 | 2'10.486P | 184,1 | 8:47'39.641 |
| 3 | 24.071 | 34.650 | 31.169 | 24.103 | 1'53.993 | 251,3 | 8:49'33.634 |
| 4 | 23.983 | 34.559 | 29.184 | 23.296 | 1'51.022 | 264,2 | 8:51'24.656 |
| 5 | 23.723 | 34.693 | 29.742 | 23.072 | 1'51.230 | 270,9 | 8:53'15.886 |
| 6 | 23.839 | 34.447 | 29.744 | 23.148 | 1'51.178 | 260,4 | 8:55'07.064 |
| 7 | 24.060 | 34.944 | 30.809 | 4'09.755 | 5'39.568P | 257,9 | 9:00'46.632 |
| 8 | 35.745 | 35.299 | 29.514 | 23.228 | 2'03.786P | 183,8 | 9:02'50.418 |
| 9 | 23.679 | 34.546 | 29.686 | 23.536 | 1'51.447 | 268,2 | 9:04'41.865 |
| 10 | 24.101 | 34.943 | 29.916 | 23.594 | 1'52.554 | 265,5 | 9:06'34.419 |

12/05/2018 P = Pits In/Out - C = Lap Time Cancelled

These data/results cannot be reproduced, stored and/or transmitted in whole or in part by any manner of electronic, mechanical, photocopying, recording, broadcasting or otherwise now known or herein after developed without the previous express consent by the copyright owner, except for reproduction in daily press and regular printed publications on sale to the public within 60 days of the event related to those data/results and always provided that copyright symbol appears together as follows below.

© DORNA WSBK ORGANIZATION Srl 2018

PATA Italian Round, 11-12-13 May 2018
World Superbike - Weather Report Free Practice 4th Session
 Session started 08:45 - Session ended 9:07

Air Temperature

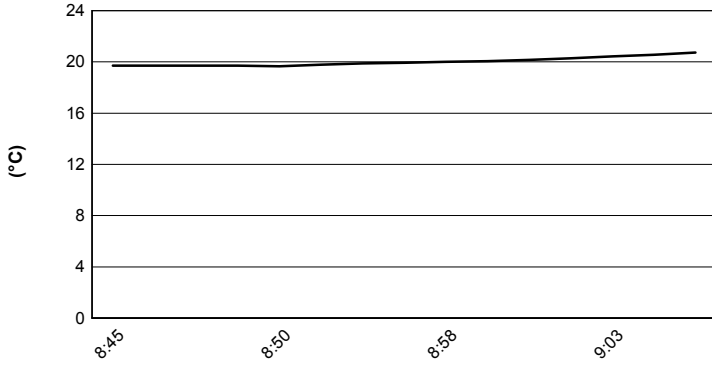

Track Temperature

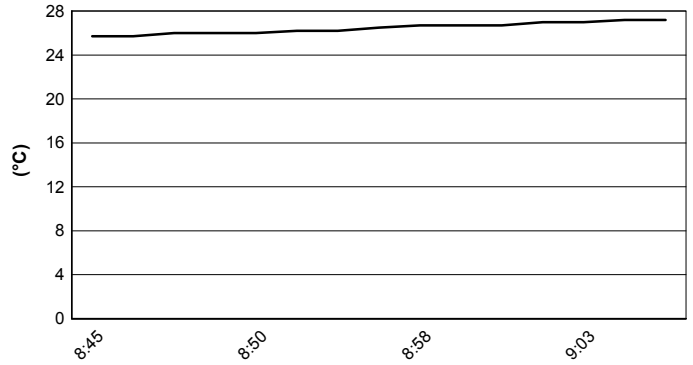

Air Pressure

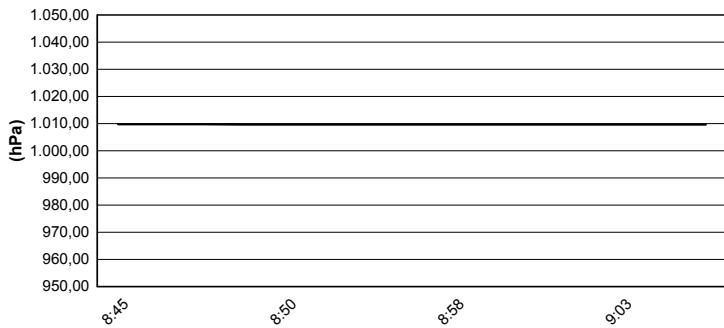

Humidity

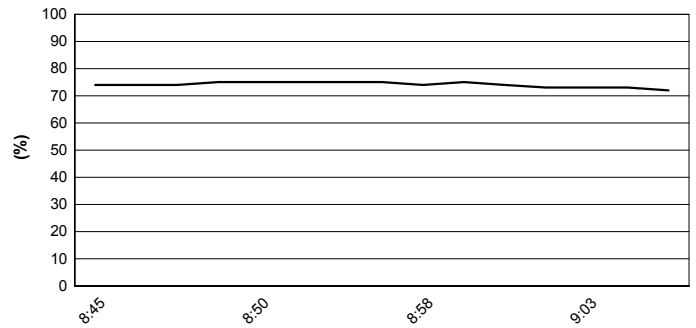

Wind Speed

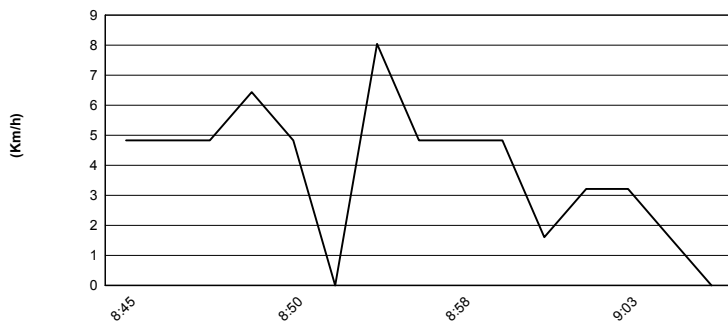

Wind Direction

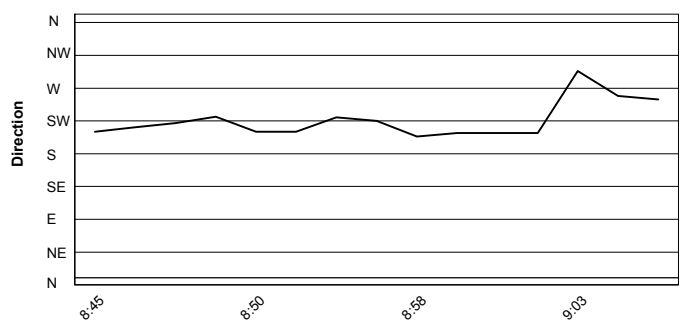

12/05/2018

These data/results cannot be reproduced, stored and/or transmitted in whole or in part by any manner of electronic, mechanical, photocopying, recording, broadcasting or otherwise now known or herein after developed without the previous express consent by the copyright owner, except for reproduction in daily press and regular printed publications on sale to the public within 60 days of the event related to those data/results and always provided that copyright symbol appears together as follows below.

© DORNA WSBK ORGANIZATION Srl 2018