

PATA Italian Round, 11-12-13 May 2018

World Supersport 300 - Free Practices Combined Results

Imola Circuit 4.936 m

No.	Rider	Nat	Team	Bike	FP1	FP2	Time	Gap	Rel.	Avg Laps
1	2 A. CARRASCO	ESP	DS Junior Team	Kawasaki Ninja 400	2'08.113	2'07.941	2'07.941			138,889 22
2	95 S. DEROUE	NED	Motoport Kawasaki	Kawasaki Ninja 400	2'10.513	2'08.231	2'08.231	0.290	0.290	138,575 25
3	51 M. BASTIANELLI	ITA	PRODINA IRCOS Team	Kawasaki Ninja 400	2'08.582	2'08.849	2'08.582	0.641	0.351	138,197 25
4	21 B. SANCHEZ	ESP	ETG Racing	Kawasaki Ninja 400	2'09.604	2'08.687	2'08.687	0.746	0.105	138,084 25
5	6 R. SCHOTMAN	NED	Motoport Kawasaki	Kawasaki Ninja 400	2'09.047	2'08.844	2'08.844	0.903	0.157	137,916 25
6	22 N. KALININ	UKR	GP Project Team	Kawasaki Ninja 400	2'09.643	2'08.884	2'08.884	0.943	0.040	137,873 20
7	85 K. SABATUCCI	ITA	PROGP Racing	Yamaha YZF-R3	2'10.747	2'08.897	2'08.897	0.956	0.013	137,859 24
8	55 G. HENDRA PRATAMA	INA	BIBLION YAMAHA MOTOXRACING	Yamaha YZF-R3	2'09.500	2'09.029	2'09.029	1.088	0.132	137,718 24
9	14 E. DE LA VEGA	FRA	GP Project Team	Kawasaki Ninja 400	2'09.114	2'09.135	2'09.114	1.173	0.085	137,627 24
10	12 A. RUSMIPUTRO	INA	Pertamina Almeria BCD by MS Racing	Yamaha YZF-R3	2'11.187	2'09.139	2'09.139	1.198	0.025	137,601 23
11	81 M. GONZALEZ	ESP	Pertamina Almeria BCD Junior Team by MS	Yamaha YZF-R3	2'10.632	2'09.149	2'09.149	1.208	0.010	137,590 26
12	71 T. EDWARDS	AUS	Nutec - Benjan - Kawasaki	Kawasaki Ninja 400	2'11.043	2'09.204	2'09.204	1.263	0.055	137,531 24
13	41 J. JÄHNIG	GER	Freudenberg KTM Junior Team	KTM RC 390 R	2'11.920	2'09.368	2'09.368	1.427	0.164	137,357 26
14	20 D. LOUREIRO	RSA	DS Junior Team	Kawasaki Ninja 400	2'09.404	2'09.809	2'09.404	1.463	0.036	137,319 21
15	8 M. PEREZ	ESP	Kawasaki ParkinGO Team	Kawasaki Ninja 400	2'09.447	2'09.457	2'09.447	1.506	0.043	137,273 20
16	69 M. HERRERA	ESP	BCD Yamaha MS Racing	Yamaha YZF-R3	2'11.227	2'09.741	2'09.741	1.800	0.294	136,962 25
17	43 L. GRUNWALD	GER	Freudenberg KTM WorldSSP Team	KTM RC 390 R	2'10.524	2'09.805	2'09.805	1.864	0.064	136,895 26
18	33 D. VALLE	ESP	BCD Yamaha MS Racing	Yamaha YZF-R3	2'10.838	2'09.866	2'09.866	1.925	0.061	136,830 24
19	99 P. GRASSIA	ITA	BIBLION YAMAHA MOTOXRACING	Yamaha YZF-R3	2'10.911	2'09.938	2'09.938	1.997	0.072	136,754 24
20	97 M. KAPPLER	GER	Freudenberg KTM WorldSSP Team	KTM RC 390 R	2'11.575	2'09.956	2'09.956	2.015	0.018	136,736 21
21	28 D. KOOPMAN	NED	GRT Yamaha WorldSSP300 Team	Yamaha YZF-R3	2'11.352	2'10.006	2'10.006	2.065	0.050	136,683 27
22	11 K. ARDUINI	ITA	MMR	Yamaha YZF-R3	2'11.092	2'10.285	2'10.285	2.344	0.279	136,390 25
23	93 W. KHAN	NED	Nutec - Benjan - Kawasaki	Kawasaki Ninja 400	2'11.016	2'10.918	2'10.918	2.977	0.633	135,731 19
24	19 L. BERNARDI	ITA	Team Trasimeno	Yamaha YZF-R3	2'11.300	2'11.011	2'11.011	3.070	0.093	135,634 23
25	17 K. MEUFFELS	NED	KTM Fortron Junior Team	KTM RC 390 R	2'11.133	2'12.193	2'11.133	3.192	0.122	135,508 24
26	15 G. VAN STRAALLEN	NED	KTM Fortron Racing Team	KTM RC 390 R	2'13.141	2'11.558	2'11.558	3.617	0.425	135,070 25
27	18 A. MURLEY	GBR	Team Toth - Yart	Yamaha YZF-R3	2'11.778	2'11.655	2'11.655	3.714	0.097	134,971 22
28	13 D. IOZZO	RSA	Racedays	Honda CBR500R	2'14.095	2'11.884	2'11.884	3.943	0.229	134,737 24
29	96 I. PRATNA	INA	TERRA E MOTO	Yamaha YZF-R3	2'14.799	2'11.961	2'11.961	4.020	0.077	134,658 23
30	27 F. ROVELLI	ITA	Kawasaki ParkinGO Team	Kawasaki Ninja 400	2'12.018	2'12.163	2'12.018	4.077	0.057	134,600 22
31	78 J. FORAY	FRA	ETG Racing	Kawasaki Ninja 400	2'14.229	2'12.108	2'12.108	4.167	0.090	134,508 25
32	54 F. FULIGNI	ITA	GRT Yamaha WorldSSP300 Team	Yamaha YZF-R3	2'13.097	2'12.424	2'12.424	4.483	0.316	134,187 24
33	64 H. DE CANCELLIS	FRA	Team Toth - Yart	Yamaha YZF-R3	2'13.547	2'12.546	2'12.546	4.605	0.122	134,064 25
34	7 N. SETTIMO	ITA	Scuderia Maranga Racing	Honda CBR500R	2'14.118	2'13.396	2'13.396	5.455	0.850	133,209 25
35	84 J. OVERBEEKE	NED	Team Trasimeno	Yamaha YZF-R3	2'14.313	2'14.831	2'14.313	6.372	0.917	132,300 23
36	44 S. LOCHOFF	RSA	Samurai-YART Racing	Yamaha YZF-R3	2'17.463	2'14.645	2'14.645	6.704	0.332	131,974 24
37	58 T. FINOCCHIARO	GBR	Scuderia Maranga Racing	Honda CBR500R	2'14.771	2'14.685	2'14.685	6.744	0.040	131,935 24
38	79 T. ALONSO	POR	Samurai-YART Racing	Yamaha YZF-R3	2'19.659	2'15.298	2'15.298	7.357	0.613	131,337 24
39	5 R. VOS	NED	KTM Fortron Racing Team	KTM RC 390 R	2'15.809	2'15.361	2'15.361	7.420	0.063	131,276 14

11/05/2018

These data/results cannot be reproduced, stored and/or transmitted in whole or in part by any manner of electronic, mechanical, photocopying, recording, broadcasting or otherwise now known or herein after developed without the previous express consent by the copyright owner, except for reproduction in daily press and regular printed publications on sale to the public within 60 days of the event related to those data/results and always provided that copyright symbol appears together as follows below.

© DORNA WSBK ORGANIZATION Srl 2018



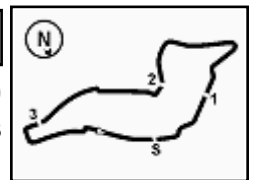

PATA Italian Round, 11-12-13 May 2018

World Supersport 300 - Results Free Practice 2nd Session

No.	Rider	Nat	Team	Bike	Time	Gap	Rel.	Laps	Speed	
									Avg	Max
1	2 A. CARRASCO	ESP	DS Junior Team	Kawasaki Ninja 400	2'07.941			13	138,889	187,6
2	95 S. DEROUÉ	NED	Motoport Kawasaki	Kawasaki Ninja 400	2'08.231	0.290	0.290	14	138,575	189,6
3	21 B. SANCHEZ	ESP	ETG Racing	Kawasaki Ninja 400	2'08.687	0.746	0.456	14	138,084	188,6
4	6 R. SCHOTMAN	NED	Motoport Kawasaki	Kawasaki Ninja 400	2'08.844	0.903	0.157	14	137,916	192,0
5	51 M. BASTIANELLI	ITA	PRODINA IRCOS Team	Kawasaki Ninja 400	2'08.849	0.908	0.005	14	137,910	183,5
6	22 N. KALININ	UKR	GP Project Team	Kawasaki Ninja 400	2'08.884	0.943	0.035	10	137,873	185,1
7	85 K. SABATUCCI	ITA	PROGP Racing	Yamaha YZF-R3	2'08.897	0.956	0.013	14	137,859	189,6
8	55 G. HENDRA PRATAMA	INA	BIBLION YAMAHA MOTOXRACING	Yamaha YZF-R3	2'09.029	1.088	0.132	13	137,718	187,6
9	14 E. DE LA VEGA	FRA	GP Project Team	Kawasaki Ninja 400	2'09.135	1.194	0.106	12	137,605	178,9
10	12 A. RUSMIPUTRO	INA	Pertamina Almeria BCD by MS Racing	Yamaha YZF-R3	2'09.139	1.198	0.004	13	137,601	187,0
11	81 M. GONZALEZ	ESP	Pertamina Almeria BCD Junior Team by MS	Yamaha YZF-R3	2'09.149	1.208	0.010	14	137,590	188,3
12	71 T. EDWARDS	AUS	Nutec - Benjan - Kawasaki	Kawasaki Ninja 400	2'09.204	1.263	0.055	14	137,531	189,6
13	41 J. JÄHNIG	GER	Freudenberg KTM Junior Team	KTM RC 390 R	2'09.368	1.427	0.164	14	137,357	187,6
14	8 M. PEREZ	ESP	Kawasaki ParkinGO Team	Kawasaki Ninja 400	2'09.457	1.516	0.089	11	137,263	181,3
15	69 M. HERRERA	ESP	BCD Yamaha MS Racing	Yamaha YZF-R3	2'09.741	1.800	0.284	13	136,962	184,4
16	43 L. GRUNWALD	GER	Freudenberg KTM WorldSSP Team	KTM RC 390 R	2'09.805	1.864	0.064	14	136,895	188,3
17	20 D. LOUREIRO	RSA	DS Junior Team	Kawasaki Ninja 400	2'09.809	1.868	0.004	13	136,890	184,7
18	33 D. VALLE	ESP	BCD Yamaha MS Racing	Yamaha YZF-R3	2'09.866	1.925	0.057	13	136,830	181,9
19	99 P. GRASSIA	ITA	BIBLION YAMAHA MOTOXRACING	Yamaha YZF-R3	2'09.938	1.997	0.072	13	136,754	181,6
20	97 M. KAPPLER	GER	Freudenberg KTM WorldSSP Team	KTM RC 390 R	2'09.956	2.015	0.018	14	136,736	189,6
21	28 D. KOOPMAN	NED	GRT Yamaha WorldSSP300 Team	Yamaha YZF-R3	2'10.006	2.065	0.050	15	136,683	182,9
22	11 K. ARDUINI	ITA	MMR	Yamaha YZF-R3	2'10.285	2.344	0.279	13	136,390	179,5
23	93 W. KHAN	NED	Nutec - Benjan - Kawasaki	Kawasaki Ninja 400	2'10.918	2.977	0.633	7	135,731	181,3
24	19 L. BERNARDI	ITA	Team Trasimeno	Yamaha YZF-R3	2'11.011	3.070	0.093	11	135,634	179,5
25	15 G. VAN STRAALLEN	NED	KTM Fortron Racing Team	KTM RC 390 R	2'11.558	3.617	0.547	13	135,070	182,6
26	18 A. MURLEY	GBR	Team Toth - Yart	Yamaha YZF-R3	2'11.655	3.714	0.097	12	134,971	183,8
27	13 D. IOZZO	RSA	Racedays	Honda CBR500R	2'11.884	3.943	0.229	14	134,737	183,8
28	96 I. PRATNA	INA	TERRA E MOTO	Yamaha YZF-R3	2'11.961	4.020	0.077	12	134,658	180,1
29	78 J. FORAY	FRA	ETG Racing	Kawasaki Ninja 400	2'12.108	4.167	0.147	14	134,508	183,2
30	27 F. ROVELLI	ITA	Kawasaki ParkinGO Team	Kawasaki Ninja 400	2'12.163	4.222	0.055	12	134,452	178,6
31	17 K. MEUFFELS	NED	KTM Fortron Junior Team	KTM RC 390 R	2'12.193	4.252	0.030	12	134,422	184,1
32	54 F. FULIGNI	ITA	GRT Yamaha WorldSSP300 Team	Yamaha YZF-R3	2'12.424	4.483	0.231	14	134,187	184,1
33	64 H. DE CANCELLIS	FRA	Team Toth - Yart	Yamaha YZF-R3	2'12.546	4.605	0.122	13	134,064	181,9
34	7 N. SETTIMO	ITA	Scuderia Maranga Racing	Honda CBR500R	2'13.396	5.455	0.850	13	133,209	180,7
35	44 S. LOCHOFF	RSA	Samurai-YART Racing	Yamaha YZF-R3	2'14.645	6.704	1.249	12	131,974	179,8
36	58 T. FINOCCHIARO	GBR	Scuderia Maranga Racing	Honda CBR500R	2'14.685	6.744	0.040	13	131,935	180,4
37	84 J. OVERBEEKE	NED	Team Trasimeno	Yamaha YZF-R3	2'14.831	6.890	0.146	12	131,792	174,0
38	79 T. ALONSO	POR	Samurai-YART Racing	Yamaha YZF-R3	2'15.298	7.357	0.467	13	131,337	173,7
39	5 R. VOS	NED	KTM Fortron Racing Team	KTM RC 390 R	2'15.361	7.420	0.063	3	131,276	180,7

Qualifying Lap Time (107% of 2'07.941): **2'16.898**

AIR	Humidity:	57%	Temp:	24°C
TRACK	Condition:	Dry	Temp:	37°C

Records	Pole (SP2)	2017 M.Perez	2'10.115	136,570	Km/h
	Race (RC)	2017 D.Loureiro	2'11.244	135,390	Km/h
	Circuit (FP1)	2018 A.Carrasco	2'08.113	138,700	Km/h

Start 11/05/2018 17:00 End 17:40 The results are provisional until the end of the time limit for protests and appeals and the completion of the technical checks.

These data/results cannot be reproduced, stored and/or transmitted in whole or in part by any manner of electronic, mechanical, photocopying, recording, broadcasting or otherwise now known or herein after developed without the previous express consent by the copyright owner, except for reproduction in daily press and regular printed publications on sale to the public within 60 days of the event related to those data/results and always provided that copyright symbol appears together as follows below.

© DORNA WSBK ORGANIZATION Srl 2018



Official Fuel Supplier



Official Tyre Supplier



Official Timekeeper

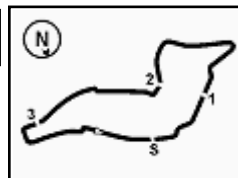

PATA Italian Round, 11-12-13 May 2018

World Supersport 300 - Results Free Practice 2nd Session

Session Highlights

Local Time	No. Rider	Description
17.00.00		Start
17.02.09	55 G. HENDRA PRATAMA	On the Gravel - Re-Joined - Turn 10
17.02.40	27 F. ROVELLI	On the Gravel - Re-Joined - Turn 12
17.03.08	95 S. DEROUE	On the Gravel - Re-Joined - Turn 2
17.04.47	12 A. RUSMIPUTRO	Lap Cancelled (2'13.713) - Exceeded Track Limits - Turn 22
17.04.52	12 A. RUSMIPUTRO	Current Lap Cancelled - Exceeded Track Limits
17.06.35	5 R. VOS	Technical Problem - Turn 15
17.07.22	93 W. KHAN	Technical Problem - Turn 19
17.08.33	96 I. PRATNA	On the Gravel - Re-Joined - Turn 12
17.09.20	18 A. MURLEY	Lap Cancelled (2'13.120) - Exceeded Track Limits - Turn 22
17.09.26	18 A. MURLEY	Current Lap Cancelled - Exceeded Track Limits
17.09.29	21 B. SANCHEZ	Lap Cancelled (2'10.760) - Exceeded Track Limits - Turn 22
17.09.34	21 B. SANCHEZ	Current Lap Cancelled - Exceeded Track Limits
17.11.24	19 L. BERNARDI	Crashed - Turn 22
17.12.05	22 N. KALININ	Technical Problem - Turn 16
17.12.20	55 G. HENDRA PRATAMA	On the Gravel - Re-Joined - Turn 18
17.12.42	13 D. IOZZO	Current Lap Cancelled - Exceeded Track Limits - Turn 14
17.13.24		RED FLAG
17.21.00		Session Restart
17.22.48	55 G. HENDRA PRATAMA	On the Gravel - Re-Joined - Turn 12
17.25.51	79 T. ALONSO	Lap Cancelled (2'18.993) - Exceeded Track Limits - Turn 22
17.25.55	79 T. ALONSO	Current Lap Cancelled - Exceeded Track Limits
17.29.17	21 B. SANCHEZ	On the Gravel - Re-Joined - Turn 12
17.29.28	7 N. SETTIMO	Current Lap Cancelled - Exceeded Track Limits - Turn 14
17.30.01	13 D. IOZZO	Lap Cancelled (2'13.346) - Exceeded Track Limits - Turn 22
17.30.05	13 D. IOZZO	Current Lap Cancelled - Exceeded Track Limits
17.31.43	96 I. PRATNA	On the Gravel - Re-Joined - Turn 12
17.33.16	8 M. PEREZ	Crashed - Turn 22
17.33.42	18 A. MURLEY	Current Lap Cancelled - Exceeded Track Limits - Turn 14
17.34.54	17 K. MEUFFELS	Technical Problem - Pit Lane Exit
17.35.18	5 R. VOS	Technical Problem - Turn 18
17.35.30	8 M. PEREZ	Re-joined
17.35.53	21 B. SANCHEZ	On the Gravel - Re-Joined - Turn 12
17.36.13	28 D. KOOPMAN	On the Gravel - Re-Joined - Turn 18
17.36.45	13 D. IOZZO	Lap Cancelled (2'16.736) - Exceeded Track Limits - Turn 22
17.36.51	13 D. IOZZO	Current Lap Cancelled - Exceeded Track Limits
17.40.03		End Of Session

Fastest Laps Sequence

No.	Rider	Nat	Team	Bike	Local Time	Time	Gap	Avg
71	T. EDWARDS	AUS	Nutec - Benjan - Kawasaki	Kawasaki Ninja 400	17:04'34.120	2'12.007		134,611
22	N. KALININ	UKR	GP Project Team	Kawasaki Ninja 400	17:04'42.786	2'11.507	-0.500	135,123
2	A. CARRASCO	ESP	DS Junior Team	Kawasaki Ninja 400	17:05'41.895	2'10.760	-0.747	135,895
14	E. DE LA VEGA	FRA	GP Project Team	Kawasaki Ninja 400	17:06'52.584	2'10.534	-0.226	136,130
8	M. PEREZ	ESP	Kawasaki ParkinGO Team	Kawasaki Ninja 400	17:07'35.452	2'10.198	-0.336	136,481
2	A. CARRASCO	ESP	DS Junior Team	Kawasaki Ninja 400	17:07'51.716	2'09.821	-0.377	136,878
2	A. CARRASCO	ESP	DS Junior Team	Kawasaki Ninja 400	17:12'12.016	2'08.489	-1.332	138,297
95	S. DEROUE	NED	Motoport Kawasaki	Kawasaki Ninja 400	17:34'13.920	2'08.231	-0.258	138,575
2	A. CARRASCO	ESP	DS Junior Team	Kawasaki Ninja 400	17:35'37.479	2'08.087	-0.144	138,731
2	A. CARRASCO	ESP	DS Junior Team	Kawasaki Ninja 400	17:37'45.420	2'07.941	-0.146	138,889

11/05/2018 Start 17:00 End 17:40 The results are provisional until the end of the time limit for protests and appeals and the completion of the technical checks.

These data/results cannot be reproduced, stored and/or transmitted in whole or in part by any manner of electronic, mechanical, photocopying, recording, broadcasting or otherwise now known or herein after developed without the previous express consent by the copyright owner, except for reproduction in daily press and regular printed publications on sale to the public within 60 days of the event related to those data/results and always provided that copyright symbol appears together as follows below.

© DORNA WSBK ORGANIZATION Srl 2018



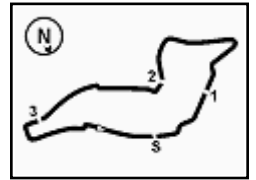

PATA Italian Round, 11-12-13 May 2018

World Supersport 300 - Ideal Times Free Practice 2nd Session

Imola Circuit 4.936 m
1 / 2

No.	Rider	Nat	Bike	Seg. 1 Diff. 1	Seg. 2 Diff. 2	Seg. 3 Diff. 3	Seg. 4 Diff. 4	Ideal Time Best Lap	Pos.	Diff.
1	2 A. CARRASCO	ESP	Kawasaki Ninja 400	28.613 0.024	38.990	34.270	25.928 0.116	2'07.801 2'07.941	1	0.140
2	95 S. DEROUÉ	NED	Kawasaki Ninja 400	28.505	39.157 0.079	34.573	25.917	2'08.152 2'08.231	2	0.079
3	21 B. SANCHEZ	ESP	Kawasaki Ninja 400	28.724 0.094	39.159	34.386 0.284	25.897 0.143	2'08.166 2'08.687	3	0.521
4	6 R. SCHOTMAN	NED	Kawasaki Ninja 400	28.621 0.169	39.368 0.190	34.545 0.114	25.837	2'08.371 2'08.844	4	0.473
5	85 K. SABATUCCI	ITA	Yamaha YZF-R3	28.817 0.189	39.662 0.240	34.393	25.596	2'08.468 2'08.897	7	0.429
6	51 M. BASTIANELLI	ITA	Kawasaki Ninja 400	28.878	39.376	34.647	25.819 0.129	2'08.720 2'08.849	5	0.129
7	55 G. HENDRA PRATAMA	INA	Yamaha YZF-R3	28.896 0.093	39.421	34.728	25.685 0.206	2'08.730 2'09.029	8	0.299
8	71 T. EDWARDS	AUS	Kawasaki Ninja 400	28.738	39.371	34.681	25.965 0.449	2'08.755 2'09.204	12	0.449
9	81 M. GONZALEZ	ESP	Yamaha YZF-R3	28.702	39.693 0.075	34.697 0.127	25.671 0.184	2'08.763 2'09.149	11	0.386
10	41 J. JÄHNIG	GER	KTM RC 390 R	28.727 0.321	39.396 0.187	34.740 0.061	25.936	2'08.799 2'09.368	13	0.569
11	22 N. KALININ	UKR	Kawasaki Ninja 400	29.193	39.430	34.524	25.737	2'08.884 2'08.884	6	
12	8 M. PEREZ	ESP	Kawasaki Ninja 400	29.159	39.182	34.669 0.479	25.968	2'08.978 2'09.457	14	0.479
13	12 A. RUSMIPUTRO	INA	Yamaha YZF-R3	28.840	39.365	34.823	25.996 0.115	2'09.024 2'09.139	10	0.115
14	14 E. DE LA VEGA	FRA	Kawasaki Ninja 400	29.025	39.462	34.769	25.783 0.096	2'09.039 2'09.135	9	0.096
15	69 M. HERRERA	ESP	Yamaha YZF-R3	29.056 0.124	39.397	34.893 0.154	25.925 0.192	2'09.271 2'09.741	15	0.470
16	43 L. GRUNWALD	GER	KTM RC 390 R	28.863 0.192	39.586	34.769 0.164	26.076 0.155	2'09.294 2'09.805	16	0.511
17	20 D. LOUREIRO	RSA	Kawasaki Ninja 400	28.948	39.627 0.029	34.960 0.080	25.980 0.185	2'09.515 2'09.809	17	0.294
18	99 P. GRASSIA	ITA	Yamaha YZF-R3	29.077 0.273	39.647	34.958	25.841 0.142	2'09.523 2'09.938	19	0.415
19	97 M. KAPPLER	GER	KTM RC 390 R	29.032 0.055	39.807	34.723 0.064	26.141 0.134	2'09.703 2'09.956	20	0.253
20	33 D. VALLE	ESP	Yamaha YZF-R3	29.194 0.018	39.927	34.830	25.848 0.049	2'09.799 2'09.866	18	0.067
21	28 D. KOOPMAN	NED	Yamaha YZF-R3	29.151	39.674 0.003	35.014 0.141	26.023	2'09.862 2'10.006	21	0.144
22	11 K. ARDUINI	ITA	Yamaha YZF-R3	29.066 0.283	39.670	35.218	25.970 0.078	2'09.924 2'10.285	22	0.361
23	93 W. KHAN	NED	Kawasaki Ninja 400	29.612 0.074	39.899	35.041	26.292	2'10.844 2'10.918	23	0.074
24	19 L. BERNARDI	ITA	Yamaha YZF-R3	29.538	39.789	35.133 0.118	26.391 0.042	2'10.851 2'11.011	24	0.160
25	18 A. MURLEY	GBR	Yamaha YZF-R3	29.284 0.073	40.189	35.271	26.175 0.663	2'10.919 2'11.655	26	0.736
26	15 G. VAN STRAALEN	NED	KTM RC 390 R	29.566 0.120	39.939	35.240 0.094	26.221 0.378	2'10.966 2'11.558	25	0.592
27	17 K. MEUFFELS	NED	KTM RC 390 R	29.655 0.467	40.095 0.401	35.449	26.126	2'11.325 2'12.193	31	0.868
28	13 D. IOZZO	RSA	Honda CBR500R	29.271 0.182	40.186 0.157	35.513 0.162	26.385 0.028	2'11.355 2'11.884	27	0.529
29	78 J. FORAY	FRA	Kawasaki Ninja 400	29.442	40.499 0.134	35.378 0.251	26.272 0.132	2'11.591 2'12.108	29	0.517
30	96 I. PRATNA	INA	Yamaha YZF-R3	29.538 0.303	40.488	35.131	26.501	2'11.658 2'11.961	28	0.303
31	27 F. ROVELLI	ITA	Kawasaki Ninja 400	29.817 0.216	40.243	35.211 0.028	26.564 0.084	2'11.835 2'12.163	30	0.328

11/05/2018

These data/results cannot be reproduced, stored and/or transmitted in whole or in part by any manner of electronic, mechanical, photocopying, recording, broadcasting or otherwise now known or herein after developed without the previous express consent by the copyright owner, except for reproduction in daily press and regular printed publications on sale to the public within 60 days of the event related to those data/results and always provided that copyright symbol appears together as follows below.

© DORNA WSBK ORGANIZATION Srl 2018

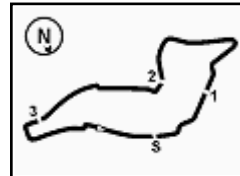

 Imola Circuit 4.936 m
2 / 2

PATA Italian Round, 11-12-13 May 2018

World Supersport 300 - Ideal Times Free Practice 2nd Session

No. Rider	Nat	Bike	Seg. 1	Seg. 2	Seg. 3	Seg. 4	Ideal Time		
			Diff. 1	Diff. 2	Diff. 3	Diff. 4	Best Lap	Pos.	Diff.
32	64 H. DE CANCELLIS	FRA Yamaha YZF-R3	29.728 0.236	40.546 0.070	35.481 0.237	26.248	2'12.003	33	0.543
33	54 F. FULIGNI	ITA Yamaha YZF-R3	29.588 0.122	40.433 0.170	35.468 0.035	26.608	2'12.097	32	0.327
34	7 N. SETTIMO	ITA Honda CBR500R	29.913 0.216	40.461	36.069	26.659 0.078	2'13.102	34	0.294
35	58 T. FINOCCHIARO	GBR Honda CBR500R	29.946 0.193	40.888	36.438 0.138	26.803 0.279	2'14.075	36	0.610
36	44 S. LOCHOFF	RSA Yamaha YZF-R3	30.067 0.329	41.150	35.877 0.072	27.143 0.007	2'14.237	35	0.408
37	84 J. OVERBEEKE	NED Yamaha YZF-R3	30.502 0.119	40.848	36.109	26.917 0.336	2'14.376	37	0.455
38	5 R. VOS	NED KTM RC 390 R	30.310	41.342 0.012	36.069 0.267	27.361	2'15.082	39	0.279
39	79 T. ALONSO	POR Yamaha YZF-R3	30.292	41.245	36.415 0.123	27.217 0.006	2'15.169	38	0.129
Overall Ideal Time			28.505	38.990	34.270	25.596	2'07.361		

11/05/2018

These data/results cannot be reproduced, stored and/or transmitted in whole or in part by any manner of electronic, mechanical, photocopying, recording, broadcasting or otherwise now known or herein after developed without the previous express consent by the copyright owner, except for reproduction in daily press and regular printed publications on sale to the public within 60 days of the event related to those data/results and always provided that copyright symbol appears together as follows below.

© DORNA WSBK ORGANIZATION Srl 2018



Official Fuel Supplier



FKR PERGOIA TIMING

Official Tyre Supplier



Official Timekeeper

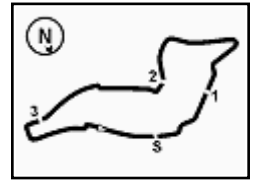

PATA Italian Round, 11-12-13 May 2018

World Supersport 300 - Chronological Analysis Free Practice 2nd Session

14 **30.292** **41.245** 36.538 27.223 **2'15.298** 173,7 17:39'19.806

39°							
5 R. VOS (2'15.361)							
Lap	Seg.1	Seg.2	Seg.3	Seg.4	Lap Time	km/h	Local Time
1		43.600	37.609	27.721		145,7	17:02'22.046
2	30.310	41.354	36.336	27.361	2'15.361	180,7	17:04'37.407
3	30.988	41.842			25'09.159P	175,7	17:29'46.566
4	45.982	44.034	37.484	47.904	2'55.404P	131,5	17:32'41.970

11/05/2018 P = Pits In/Out - C = Lap Time Cancelled

These data/results cannot be reproduced, stored and/or transmitted in whole or in part by any manner of electronic, mechanical, photocopying, recording, broadcasting or otherwise now known or herein after developed without the previous express consent by the copyright owner, except for reproduction in daily press and regular printed publications on sale to the public within 60 days of the event related to those data/results and always provided that copyright symbol appears together as follows below.

© DORNA WSBK ORGANIZATION Srl 2018



Official Fuel Supplier



FKR PERGOIA TIMING

Official Tyre Supplier



Official Timekeeper

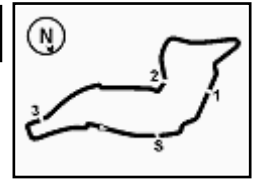

Imola Circuit 4.936 m

PATA Italian Round, 11-12-13 May 2018

World Supersport 300 - Weather Report Free Practice 2nd Session

Session started 17:00 - Session ended 17:40

Air Temperature

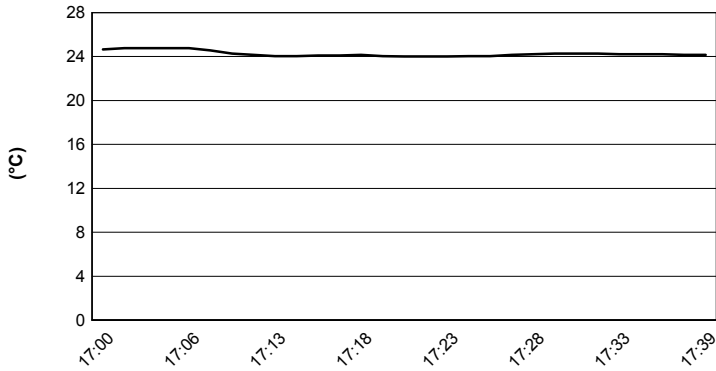

Track Temperature

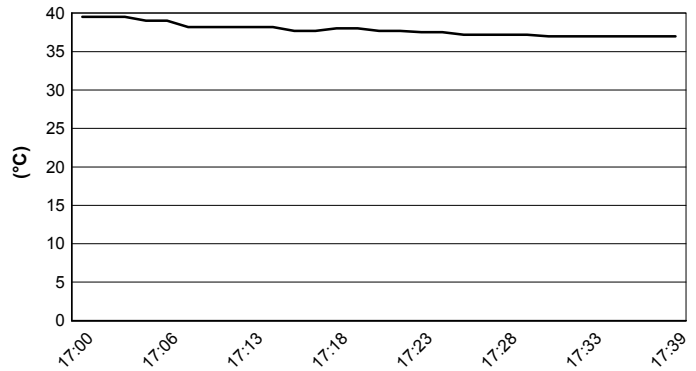

Air Pressure

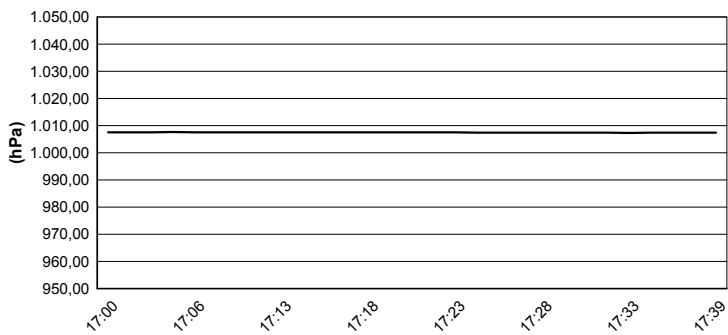

Humidity

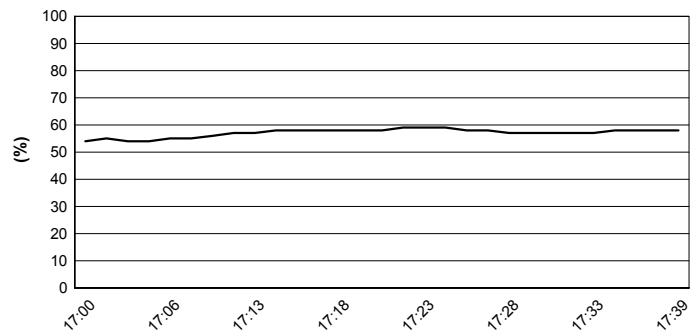

Wind Speed

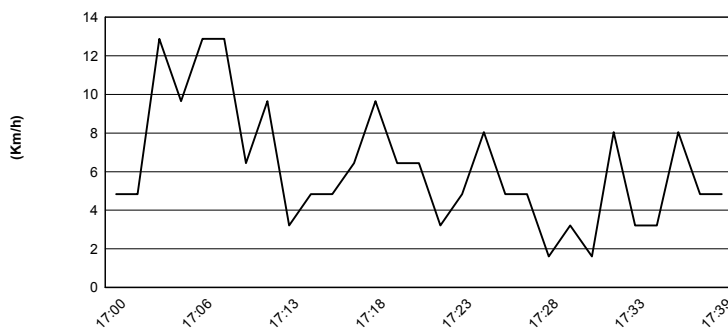

Wind Direction

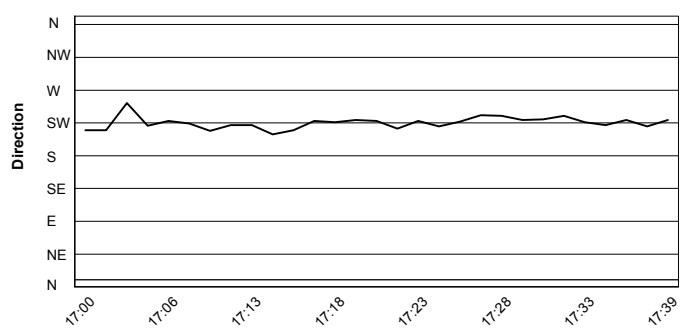

11/05/2018

These data/results cannot be reproduced, stored and/or transmitted in whole or in part by any manner of electronic, mechanical, photocopying, recording, broadcasting or otherwise now known or herein after developed without the previous express consent by the copyright owner, except for reproduction in daily press and regular printed publications on sale to the public within 60 days of the event related to those data/results and always provided that copyright symbol appears together as follows below.

© DORNA WSBK ORGANIZATION Srl 2018



Official Fuel Supplier



Official Tyre Supplier



Official Timekeeper

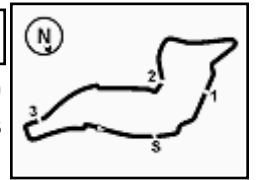

Imola Circuit 4.936 m

PATA Italian Round, 11-12-13 May 2018
World Supersport 300 - Superpoles Entry List

Superpole 1

FPs Pos	No. Rider	Nat	Team	Bike	Time
11	81 M. GONZALEZ	ESP	Pertamina Almeria BCD Junior Team by MS	Yamaha YZF-R3	2'09.149
12	71 T. EDWARDS	AUS	Nutec - Benjan - Kawasaki	Kawasaki Ninja 400	2'09.204
13	41 J. JÄHNIG	GER	Freudenberg KTM Junior Team	KTM RC 390 R	2'09.368
14	20 D. LOUREIRO	RSA	DS Junior Team	Kawasaki Ninja 400	2'09.404
15	8 M. PEREZ	ESP	Kawasaki ParkinGO Team	Kawasaki Ninja 400	2'09.447
16	69 M. HERRERA	ESP	BCD Yamaha MS Racing	Yamaha YZF-R3	2'09.741
17	43 L. GRUNWALD	GER	Freudenberg KTM WorldSSP Team	KTM RC 390 R	2'09.805
18	33 D. VALLE	ESP	BCD Yamaha MS Racing	Yamaha YZF-R3	2'09.866
19	99 P. GRASSIA	ITA	BIBLION YAMAHA MOTOXRACING	Yamaha YZF-R3	2'09.938
20	97 M. KAPPLER	GER	Freudenberg KTM WorldSSP Team	KTM RC 390 R	2'09.956
21	28 D. KOOPMAN	NED	GRT Yamaha WorldSSP300 Team	Yamaha YZF-R3	2'10.006
22	11 K. ARDUINI	ITA	MMR	Yamaha YZF-R3	2'10.285
23	93 W.KHAN	NED	Nutec - Benjan - Kawasaki	Kawasaki Ninja 400	2'10.918
24	19 L. BERNARDI	ITA	Team Trasimeno	Yamaha YZF-R3	2'11.011
25	17 K. MEUFFELS	NED	KTM Fortron Junior Team	KTM RC 390 R	2'11.133
26	15 G. VAN STRAALEN	NED	KTM Fortron Racing Team	KTM RC 390 R	2'11.558
27	18 A. MURLEY	GBR	Team Toth - Yart	Yamaha YZF-R3	2'11.655
28	13 D. IOZZO	RSA	Racedays	Honda CBR500R	2'11.884
29	96 I. PRATNA	INA	TERRA E MOTO	Yamaha YZF-R3	2'11.961
30	27 F. ROVELLI	ITA	Kawasaki ParkinGO Team	Kawasaki Ninja 400	2'12.018
31	78 J. FORAY	FRA	ETG Racing	Kawasaki Ninja 400	2'12.108
32	54 F. FULIGNI	ITA	GRT Yamaha WorldSSP300 Team	Yamaha YZF-R3	2'12.424
33	64 H. DE CANCELLIS	FRA	Team Toth - Yart	Yamaha YZF-R3	2'12.546
34	7 N. SETTIMO	ITA	Scuderia Maranga Racing	Honda CBR500R	2'13.396
35	84 J. OVERBEEKE	NED	Team Trasimeno	Yamaha YZF-R3	2'14.313
36	44 S. LOCHOFF	RSA	Samurai-YART Racing	Yamaha YZF-R3	2'14.645
37	58 T. FINOCCHIARO	GBR	Scuderia Maranga Racing	Honda CBR500R	2'14.685
38	79 T. ALONSO	POR	Samurai-YART Racing	Yamaha YZF-R3	2'15.298
39	5 R. VOS	NED	KTM Fortron Racing Team	KTM RC 390 R	2'15.361

Superpole 2

FPs Pos	No. Rider	Nat	Team	Bike	Time
1	2 A. CARRASCO	ESP	DS Junior Team	Kawasaki Ninja 400	2'07.941
2	95 S. DEROUE	NED	Motoport Kawasaki	Kawasaki Ninja 400	2'08.231
3	51 M. BASTIANELLI	ITA	PRODINA IRCOS Team	Kawasaki Ninja 400	2'08.582
4	21 B. SANCHEZ	ESP	ETG Racing	Kawasaki Ninja 400	2'08.687
5	6 R. SCHOTMAN	NED	Motoport Kawasaki	Kawasaki Ninja 400	2'08.844
6	22 N. KALININ	UKR	GP Project Team	Kawasaki Ninja 400	2'08.884
7	85 K. SABATUCCI	ITA	PROGP Racing	Yamaha YZF-R3	2'08.897
8	55 G. HENDRA PRATAMA	INA	BIBLION YAMAHA MOTOXRACING	Yamaha YZF-R3	2'09.029
9	14 E. DE LA VEGA	FRA	GP Project Team	Kawasaki Ninja 400	2'09.114
10	12 A. RUSMIPUTRO	INA	Pertamina Almeria BCD by MS Racing	Yamaha YZF-R3	2'09.139

*
*

* These positions are assigned to the 1st and 2nd rider classified in Superpole 1

11/05/2018 11

These data/results cannot be reproduced, stored and/or transmitted in whole or in part by any manner of electronic, mechanical, photocopying, recording, broadcasting or otherwise now known or herein after developed without the previous express consent by the copyright owner, except for reproduction in daily press and regular printed publications on sale to the public within 60 days of the event related to those data/results and always provided that copyright symbol appears together as follows below.

© DORNA WSBK ORGANIZATION Srl 2018



PATA Italian Round, 11-12-13 May 2018

World Supersport 300 - Best Laps & Speeds

1 / 2

No.	Rider Bike	Nat	Best Lap		FP1		FP2								
			LL	SPD	LL	SPD	LL	SPD							
1	2 A. CARRASCO Kawasaki Ninja 400	ESP	2'07.941 22 191,6		2'08.113 9 191,6		2'07.941 13 187,6								
2	95 S. DEROUE Kawasaki Ninja 400	NED	2'08.231 25 191,9		2'10.513 11 191,9		2'08.231 14 189,6								
3	51 M. BASTIANELLI Kawasaki Ninja 400	ITA	2'08.582 25 189,6		2'08.582 11 189,6		2'08.849 14 183,4								
4	21 B. SANCHEZ Kawasaki Ninja 400	ESP	2'08.687 25 188,6		2'09.604 11 186,3		2'08.687 14 188,6								
5	6 R. SCHOTMAN Kawasaki Ninja 400	NED	2'08.844 25 191,9		2'09.047 11 185,0		2'08.844 14 191,9								
6	22 N. KALININ Kawasaki Ninja 400	UKR	2'08.884 20 185,0		2'09.643 10 184,4		2'08.884 10 185,0								
7	85 K. SABATUCCI Yamaha YZF-R3	ITA	2'08.897 24 189,6		2'10.747 10 180,1		2'08.897 14 189,6								
8	55 G. HENDRA PRATAMA Yamaha YZF-R3	INA	2'09.029 24 187,6		2'09.500 11 181,9		2'09.029 13 187,6								
9	14 E. DE LA VEGA Kawasaki Ninja 400	FRA	2'09.114 24 186,6		2'09.114 12 186,6		2'09.135 12 178,9								
10	12 A. RUSMIPUTRO Yamaha YZF-R3	INA	2'09.139 23 186,9		2'11.187 10 185,3		2'09.139 13 186,9								
11	81 M. GONZALEZ Yamaha YZF-R3	ESP	2'09.149 26 188,2		2'10.632 12 187,6		2'09.149 14 188,2								
12	71 T. EDWARDS Kawasaki Ninja 400	AUS	2'09.204 24 189,6		2'11.043 10 186,3		2'09.204 14 189,6								
13	41 J. JÄHNIG KTM RC 390 R	GER	2'09.368 26 187,6		2'11.920 12 185,3		2'09.368 14 187,6								
14	20 D. LOUREIRO Kawasaki Ninja 400	RSA	2'09.404 21 186,3		2'09.404 8 186,3		2'09.809 13 184,7								
15	8 M. PEREZ Kawasaki Ninja 400	ESP	2'09.447 20 182,8		2'09.447 9 182,8		2'09.457 11 181,3								
16	69 M. HERRERA Yamaha YZF-R3	ESP	2'09.741 25 184,4		2'11.227 12 181,0		2'09.741 13 184,4								
17	43 L. GRUNWALD KTM RC 390 R	GER	2'09.805 26 188,2		2'10.524 12 185,0		2'09.805 14 188,2								
18	33 D. VALLE Yamaha YZF-R3	ESP	2'09.866 24 181,9		2'10.838 11 181,0		2'09.866 13 181,9								
19	99 P. GRASSIA Yamaha YZF-R3	ITA	2'09.938 24 182,5		2'10.911 11 182,5		2'09.938 13 181,6								
20	97 M. KAPPLER KTM RC 390 R	GER	2'09.956 21 189,6		2'11.575 7 183,4		2'09.956 14 189,6								
21	28 D. KOOPMAN Yamaha YZF-R3	NED	2'10.006 27 184,4		2'11.352 12 184,4		2'10.006 15 182,8								
22	11 K. ARDUINI Yamaha YZF-R3	ITA	2'10.285 25 179,5		2'11.092 12 176,3		2'10.285 13 179,5								
23	93 W. KHAN Kawasaki Ninja 400	NED	2'10.918 19 183,8		2'11.016 12 183,8		2'10.918 7 181,3								
24	19 L. BERNARDI Yamaha YZF-R3	ITA	2'11.011 23 181,9		2'11.300 12 181,9		2'11.011 11 179,5								
25	17 K. MEUFFELS KTM RC 390 R	NED	2'11.133 24 184,1		2'11.133 12 183,4		2'12.193 12 184,1								

11/05/2018

These data/results cannot be reproduced, stored and/or transmitted in whole or in part by any manner of electronic, mechanical, photocopying, recording, broadcasting or otherwise now known or herein after developed without the previous express consent by the copyright owner, except for reproduction in daily press and regular printed publications on sale to the public within 60 days of the event related to those data/results and always provided that copyright symbol appears together as follows below.

© DORNA WSBK ORGANIZATION Srl 2018



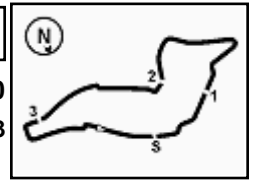

Imola Circuit 4.936 m

PATA Italian Round, 11-12-13 May 2018

World Supersport 300 - Best Laps & Speeds

2 / 2

No.	Rider Bike	Nat	Best Lap		FP1		FP2								
			LL	SPD	LL	SPD	LL	SPD							
26	15 G. VAN STRAALEN KTM RC 390 R	NED	2'11.558 25 182,5		2'13.141 12 181,9		2'11.558 13 182,5								
27	18 A. MURLEY Yamaha YZF-R3	GBR	2'11.655 22 183,8		2'11.778 10 180,4		2'11.655 12 183,8								
28	13 D. IOZZO Honda CBR500R	RSA	2'11.884 24 185,0		2'14.095 10 185,0		2'11.884 14 183,8								
29	96 I. PRATNA Yamaha YZF-R3	INA	2'11.961 23 180,1		2'14.799 11 180,1		2'11.961 12 180,1								
30	27 F. ROVELLI Kawasaki Ninja 400	ITA	2'12.018 22 181,3		2'12.018 10 181,3		2'12.163 12 178,6								
31	78 J. FORAY Kawasaki Ninja 400	FRA	2'12.108 25 183,1		2'14.229 11 181,6		2'12.108 14 183,1								
32	54 F. FULIGNI Yamaha YZF-R3	ITA	2'12.424 24 184,1		2'13.097 10 178,3		2'12.424 14 184,1								
33	64 H. DE CANCELLIS Yamaha YZF-R3	FRA	2'12.546 25 181,9		2'13.547 12 179,2		2'12.546 13 181,9								
34	7 N. SETTIMO Honda CBR500R	ITA	2'13.396 25 184,1		2'14.118 12 184,1		2'13.396 13 180,7								
35	84 J. OVERBEEKE Yamaha YZF-R3	NED	2'14.313 23 180,7		2'14.313 11 180,7		2'14.831 12 174,0								
36	44 S. LOCHOFF Yamaha YZF-R3	RSA	2'14.645 24 179,8		2'17.463 12 178,9		2'14.645 12 179,8								
37	58 T. FINOCCHIARO Honda CBR500R	GBR	2'14.685 24 181,3		2'14.771 11 181,3		2'14.685 13 180,4								
38	79 T. ALONSO Yamaha YZF-R3	POR	2'15.298 24 175,7		2'19.659 11 175,7		2'15.298 13 173,7								
39	5 R. VOS KTM RC 390 R	NED	2'15.361 14 181,6		2'15.809 11 181,6		2'15.361 3 180,7								

11/05/2018

These data/results cannot be reproduced, stored and/or transmitted in whole or in part by any manner of electronic, mechanical, photocopying, recording, broadcasting or otherwise now known or herein after developed without the previous express consent by the copyright owner, except for reproduction in daily press and regular printed publications on sale to the public within 60 days of the event related to those data/results and always provided that copyright symbol appears together as follows below.

© DORNA WSBK ORGANIZATION Srl 2018

