

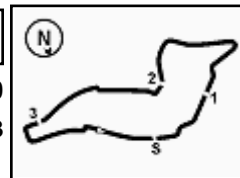

7.1
STK1000
120/03



Imola Circuit 4.936 m

1 / 2

PATA Italian Round, 11-12-13 May 2018

Superstock 1000 - Results Race

Laps 14 = 69,104 Km - Time of Race 25'46.133 - Avg. 160,901 km/h

Pos	Race	Grid	No. Rider	Nat	Team	Bike	LL	Gap	Fastest Lap	Speed	Qualifying		Ranking		
											Time	Speed	R	Tot	Pos
1	8	11	M. FERRARI	ITA	Barni Racing Team	Ducati 1199 Panigale R	14		1'49.917	270,9	2'05.769	231,9	25	25	7
2	13	2	R. TAMBURINI	ITA	Berclaz Racing Team	BMW S 1000 RR	14	0.488	1'49.391	267,5	2'07.378	220,6	20	60	2
3	1	7	M. SCHEIB	CHI	Aprilia Racing Team	Aprilia RSV4 RF	14	1.142	1'50.236	266,8	2'03.219	244,0	16	45	3
4	7	15	F. SANDI	ITA	MOTOCORSA Racing	Ducati 1199 Panigale R	14	5.867	1'49.816	256,7	2'05.445	228,0	13	42	4
5	9	28	M. REITERBERGER	GER	alpha Racing-Van Zon-BMW	BMW S 1000 RR	14	7.502	1'49.759	272,2	2'05.873	244,0	11	61	1
6	6	21	F. MARINO	FRA	URBIS Yamaha Motoxrcing STK Team	Yamaha YZF R1	14	15.750	1'50.710	266,8	2'05.345	235,5	10	32	5
7	10	70	L. VITALI	ITA	Aprilia Racing Team	Aprilia RSV4 RF	14	15.804	1'50.416	269,5	2'06.194	237,5	9	28	6
8	4	9	A. MANTOVANI	ITA	Nuova M2 Racing	Aprilia RSV4 RF	14	17.103	1'50.615	264,9	2'04.349	230,4	8	8	14
9	2	52	A. DELBIANCO	ITA	GULF ALTHEA BMW Racing Team	BMW S 1000 RR	14	20.578	1'50.253	268,2	2'03.583	250,2	7	15	10
10	16	76	S. CAVALIERI	ITA	Barni Racing Team	Ducati 1199 Panigale R	14	20.745	1'51.189	261,0	2'08.602	228,5	6	6	16
11	14	16	G. RUIU	ITA	Team Pedercini Racing	Kawasaki ZX-10RR	14	22.334	1'51.259	254,3	2'07.387	226,6	5	18	8
12	3	23	L. SALVADORI	ITA	Berclaz Racing Team	BMW S 1000 RR	14	30.186	1'51.622	259,8	2'03.613	241,8	4	17	9
13	17	51	E. VIONNET	SUI	MOTOS VIONNET	BMW S 1000 RR	14	34.014	1'51.153	264,9	2'09.434	228,0	3	3	19
14	19	45	J. BUEHN	GER	alpha Racing-Van Zon-BMW	BMW S 1000 RR	14	39.379	1'51.983	262,3	2'10.337	208,6	2	8	15
15	5	6	E. PUSCEDDU	ITA	D.K. Racing	BMW S 1000 RR	14	39.655	1'51.062	264,2	2'04.850	231,9	1	1	23
16	11	55	F. MARCHIONNI	ITA	SPEED ACTION	Yamaha YZF R1	14	1'01.817	1'53.294	256,7	2'07.226	225,2			
17	21	80	A. PONTONE	ITA	FM Motoracing	Yamaha YZF R1	14	1'02.038	1'53.799	243,4		201,6			
18	18	46	M. CUDEVILLE	FRA	Flembbo Leader Team	Kawasaki ZX-10RR	14	1'07.585	1'54.103	254,9	2'09.874	234,9		1	24
19	22	31	V. SUCHET	SUI	Flembbo Leader Team	Kawasaki ZX-10RR	14	1'18.739	1'55.221	254,9		207,8		3	21
-----Not Classified-----															
RET	20	84	R. RUSSO	ITA	C.M. Racing	Kawasaki ZX-10RR	12	2 Laps	1'51.130	262,9		185,1		14	11
RET	12	77	T. ALBERTO	PHI	MOTOCORSA Racing	Ducati 1199 Panigale R	10	4 Laps	1'52.086	266,8	2'07.366	233,4		3	20
RET	15	59	A. SCHACHT	DEN	EAB SCHACHT Racing Team	Ducati 1199 Panigale R	8	6 Laps	1'51.035	259,2	2'07.974	228,5		5	17

AIR	Humidity:	39%	Temp:	26°C
TRACK	Condition:	Dry	Temp:	45°C

Records	Pole (QP)	2015	O.Jezek	1'49.071	162,92 Km/h
	Race (RC)	2017	M.Scheib	1'49.381	162,46 Km/h
	Circuit (QP)	2015	O.Jezek	1'49.071	162,92 Km/h
Race Fastest Lap	Lap 10		R.Tamburini	1'49.391	162,44 Km/h

LAP LEADERS					
No.	Rider	From	To	Laps	Total
7	M. SCHEIB	1	8	8	8
11	M. FERRARI	9	14	6	6

TOTAL LEADER LAPS		
No.	Rider	Laps
28	M. REITERBERGER	21
7	M. SCHEIB	12
11	M. FERRARI	6
15	F. SANDI	2

Start 13/05/2018 15:20 End 15:48 The results are provisional until the end of the time limit for protests and appeals and the completion of the technical checks.

These data/results cannot be reproduced, stored and/or transmitted in whole or in part by any manner of electronic, mechanical, photocopying, recording, broadcasting or otherwise now known or herein after developed without the previous express consent by the copyright owner, except for reproduction in daily press and regular printed publications on sale to the public within 60 days of the event related to those data/results and always provided that copyright symbol appears together as follows below.

© DORNA WSBK ORGANIZATION Srl 2018

FIKR PERUGIA TIMING



Official Tyre Supplier



Official Timekeeper

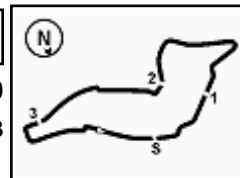

PATA Italian Round, 11-12-13 May 2018

Superstock 1000 - Results Race

Race Highlights

Time	No. Rider	Description
15.18.07		Warm-up Lap Start
15.20.57		Start
15.23.28		No Jump Start
15.30.32	6 Pusceddu	On the Gravel - Re-Joined - Turn 15
15.37.48	59 Schacht	Crashed - Turn 22
15.40.37	77 Alberto	Crashed - Turn 7
15.41.01	77 Alberto	Re-joined
15.41.43	77 Alberto	Technical Problem - Turn 7
15.44.04	84 Russo	On the Gravel - Re-Joined - Turn 2
15.44.26	28 Reiterberger	On the Gravel - Re-Joined - Turn 12
15.45.25	84 Russo	Crashed - Turn 22
15.45.38	11 Ferrari	Transponder Not Working
15.48.12	70 Vitali	Penalized to Drop 1 Position - Exceeded Track Limit Turn 22
15.48.25		End Of Session

Start End The results are provisional until the end of the time limit for protests and appeals
13/05/2018 15:20 15:48 and the completion of the technical checks.

These data/results cannot be reproduced, stored and/or transmitted in whole or in part by any manner of electronic, mechanical, photocopying, recording, broadcasting or otherwise now known or herein after developed without the previous express consent by the copyright owner, except for reproduction in daily press and regular printed publications on sale to the public within 60 days of the event related to those data/results and always provided that copyright symbol appears together as follows below.

© DORNA WSBK ORGANIZATION Srl 2018

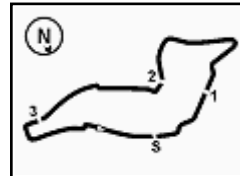

7.2
STK1000
120/03

Imola Circuit 4.936 m

1 / 3
PATA Italian Round, 11-12-13 May 2018
Superstock 1000 - Lap Chart Race

		Lap													
		1	2	3	4	5	6	7	8	9	10	11	12	13	14
1	7	7	7	7	7	7	7	7	7	11	11	11	11	11	11
2	52	52	11	15	15	15	15	11	7	7	7	7	7	7	2
3	11	11	15	52	52	11	11	15	15	15	15	2	2	2	7
4	15	15	52	11	11	28	28	28	28	28	2	15	15	15	15
5	28	28	28	28	28	52	52	2	2	2	28	28	28	28	28
6	6	6	6	2	2	2	2	52	52	52	21	21	21	21	21
7	70	2	2	21	21	21	21	21	21	21	9	70	70	70	70
8	2	70	21	6	9	9	9	9	9	9	52	9	9	9	9
9	9	9	9	9	70	70	70	70	70	70	70	52	52	52	52
10	23	21	70	70	76	76	76	76	76	76	76	76	76	76	76
11	76	23	23	76	16	16	16	16	16	16	16	16	16	16	16
12	21	76	76	23	23	59	59	59	51	84	84	84	23	23	23
13	16	16	16	16	59	23	23	23	84	23	23	23	51	51	51
14	77	59	59	59	51	84	84	51	23	51	51	51	45	45	45
15	84	51	51	51	84	51	51	84	77	77	45	45	6	6	6
16	51	84	84	84	77	77	77	77	45	45	6	6	55	55	55
17	59	77	77	77	45	45	45	45	6	6	55	55	80	80	80
18	55	55	55	45	55	55	55	6	55	55	80	80	46	46	46
19	46	45	45	55	6	6	6	55	46	80	46	46	31	31	31
20	45	46	46	46	46	46	46	46	80	46	31	31			
21	31	80	80	80	80	80	80	80	31	31					
22	80	31	31	31	31	31	31	31							

Final Result		
1	11 M. FERRARI	Laps 14
2	2 R. TAMBURINI	0.488
3	7 M. SCHEIB	1.142
4	15 F. SANDI	5.867
5	28 M. REITERBERGER	7.502
6	21 F. MARINO	15.750
7	70 L. VITALI	15.804
8	9 A. MANTOVANI	17.103
9	52 A. DELBIANCO	20.578
10	76 S. CAVALIERI	20.745
11	16 G. RUIU	22.334
12	23 L. SALVADORI	30.186
13	51 E. VIONNET	34.014
14	45 J. BUEHN	39.379
15	6 E. PUSCEDDU	39.655
16	55 F. MARCHIONNI	1'01.817
17	80 A. PONTONE	1'02.038
18	46 M. CUDEVILLE	1'07.585
19	31 V. SUCHET	1'18.739
RET	84 R. RUSSO	2 Laps
RET	77 T. ALBERTO	4 Laps
RET	59 A. SCHACHT	6 Laps

13/05/2018

These data/results cannot be reproduced, stored and/or transmitted in whole or in part by any manner of electronic, mechanical, photocopying, recording, broadcasting or otherwise now known or herein after developed without the previous express consent by the copyright owner, except for reproduction in daily press and regular printed publications on sale to the public within 60 days of the event related to those data/results and always provided that copyright symbol appears together as follows below.

© DORNA WSBK ORGANIZATION Srl 2018

FCR PERUGIA TIMING

Official Tyre Supplier



Official Timekeeper



7.2

STK1000
120/03

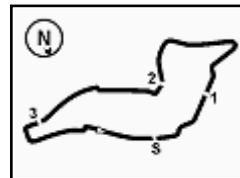

Imola Circuit 4.936 m

3 / 3

17	80	A.Pontone	58.337
18	46	M.Cudeville	1'02.469
19	31	V.Suchet	1'12.454

Lap 14

1	11	M.Ferrari	15:46'39.893
2	2	R.Tamburini	0.488
3	7	M.Scheib	1.142
4	15	F.Sandi	5.867
5	28	M.Reiterberger	7.502
6	21	F.Marino	15.750
7	70	L.Vitali	15.804
8	9	A.Mantovani	17.103
9	52	A.Delbianco	20.578
10	76	S.Cavaliere	20.745
11	16	G.Ruiu	22.334
12	23	L.Salvadori	30.186
13	51	E.Vionnet	34.014
14	45	J.Buehn	39.379
15	6	E.Pusceddu	39.655
16	55	F.Marchionni	1'01.817
17	80	A.Pontone	1'02.038
18	46	M.Cudeville	1'07.585
19	31	V.Suchet	1'18.739

13/05/2018

These data/results cannot be reproduced, stored and/or transmitted in whole or in part by any manner of electronic, mechanical, photocopying, recording, broadcasting or otherwise now known or herein after developed without the previous express consent by the copyright owner, except for reproduction in daily press and regular printed publications on sale to the public within 60 days of the event related to those data/results and always provided that copyright symbol appears together as follows below.

© DORNA WSBK ORGANIZATION Srl 2018

FICR PERUGIA TIMING



Official Tyre Supplier



Official Timekeeper



PATA Italian Round, 11-12-13 May 2018

Superstock 1000 - Best Sector & Speed Race

RESULTS

1	11 M. FERRARI	Ducati 1199 Panigale R	Laps 14
2	2 R. TAMBURINI	BMW S 1000 RR	0.488
3	7 M. SCHEIB	Aprilia RSV4 RF	1.142
4	15 F. SANDI	Ducati 1199 Panigale R	5.867
5	28 M. REITERBERGER	BMW S 1000 RR	7.502
6	21 F. MARINO	Yamaha YZF R1	15.750
7	70 L. VITALI	Aprilia RSV4 RF	15.804
8	9 A. MANTOVANI	Aprilia RSV4 RF	17.103
9	52 A. DELBIANCO	BMW S 1000 RR	20.578
10	76 S. CAVALIERI	Ducati 1199 Panigale R	20.745
11	16 G. RUIU	Kawasaki ZX-10RR	22.334
12	23 L. SALVADORI	BMW S 1000 RR	30.186
13	51 E. VIONNET	BMW S 1000 RR	34.014
14	45 J. BUEHN	BMW S 1000 RR	39.379
15	6 E. PUSCEDDU	BMW S 1000 RR	39.655
16	55 F. MARCHIONNI	Yamaha YZF R1	1'01.817
17	80 A. PONTONE	Yamaha YZF R1	1'02.038
18	46 M. CUDEVILLE	Kawasaki ZX-10RR	1'07.585
19	31 V. SUCHET	Kawasaki ZX-10RR	1'18.739
RET	84 R. RUSSO	Kawasaki ZX-10RR	2 Laps
RET	77 T. ALBERTO	Ducati 1199 Panigale R	4 Laps
RET	59 A. SCHACHT	Ducati 1199 Panigale R	6 Laps

SPEED

1	28 M. REITERBERGER	BMW S 1000 RR	272.2
2	11 M. FERRARI	Ducati 1199 Panigale R	270.9
3	70 L. VITALI	Aprilia RSV4 RF	269.5
4	52 A. DELBIANCO	BMW S 1000 RR	268.2
5	2 R. TAMBURINI	BMW S 1000 RR	267.5
6	21 F. MARINO	Yamaha YZF R1	266.8
7	77 T. ALBERTO	Ducati 1199 Panigale R	266.8
8	7 M. SCHEIB	Aprilia RSV4 RF	266.8
9	9 A. MANTOVANI	Aprilia RSV4 RF	264.9
10	51 E. VIONNET	BMW S 1000 RR	264.9
11	6 E. PUSCEDDU	BMW S 1000 RR	264.2
12	84 R. RUSSO	Kawasaki ZX-10RR	262.9
13	45 J. BUEHN	BMW S 1000 RR	262.3
14	76 S. CAVALIERI	Ducati 1199 Panigale R	261.0
15	23 L. SALVADORI	BMW S 1000 RR	259.8
16	59 A. SCHACHT	Ducati 1199 Panigale R	259.2
17	15 F. SANDI	Ducati 1199 Panigale R	256.7
18	55 F. MARCHIONNI	Yamaha YZF R1	256.7
19	31 V. SUCHET	Kawasaki ZX-10RR	254.9
20	46 M. CUDEVILLE	Kawasaki ZX-10RR	254.9
21	16 G. RUIU	Kawasaki ZX-10RR	254.3
22	80 A. PONTONE	Yamaha YZF R1	243.4

SEG. 1

1	11 M. FERRARI	23.252
2	2 R. TAMBURINI	23.298
3	28 M. REITERBERGER	23.344
4	7 M. SCHEIB	23.394
5	15 F. SANDI	23.441
6	70 L. VITALI	23.470
7	9 A. MANTOVANI	23.510
8	52 A. DELBIANCO	23.514
9	51 E. VIONNET	23.577
10	84 R. RUSSO	23.587
11	59 A. SCHACHT	23.591
12	16 G. RUIU	23.602
13	21 F. MARINO	23.650
14	6 E. PUSCEDDU	23.655
15	23 L. SALVADORI	23.656
16	76 S. CAVALIERI	23.752
17	45 J. BUEHN	23.767
18	77 T. ALBERTO	23.875
19	55 F. MARCHIONNI	24.249
20	80 A. PONTONE	24.390
21	46 M. CUDEVILLE	24.425
22	31 V. SUCHET	24.583

SEG. 2

1	2 R. TAMBURINI	34.136
2	28 M. REITERBERGER	34.138
3	11 M. FERRARI	34.239
4	15 F. SANDI	34.272
5	7 M. SCHEIB	34.288
6	52 A. DELBIANCO	34.343
7	76 S. CAVALIERI	34.533
8	21 F. MARINO	34.534
9	16 G. RUIU	34.538
10	9 A. MANTOVANI	34.547
11	70 L. VITALI	34.645
12	59 A. SCHACHT	34.662
13	84 R. RUSSO	34.682
14	51 E. VIONNET	34.687
15	23 L. SALVADORI	34.772
16	6 E. PUSCEDDU	34.902
17	45 J. BUEHN	34.994
18	55 F. MARCHIONNI	35.022
19	77 T. ALBERTO	35.036
20	80 A. PONTONE	35.393
21	46 M. CUDEVILLE	35.602
22	31 V. SUCHET	35.778

SEG. 3

1	2 R. TAMBURINI	28.882
2	70 L. VITALI	28.967
3	52 A. DELBIANCO	29.030
4	11 M. FERRARI	29.058
5	7 M. SCHEIB	29.110
6	28 M. REITERBERGER	29.120
7	15 F. SANDI	29.159
8	6 E. PUSCEDDU	29.214
9	21 F. MARINO	29.262
10	9 A. MANTOVANI	29.372
11	59 A. SCHACHT	29.411
12	84 R. RUSSO	29.412
13	51 E. VIONNET	29.417
14	76 S. CAVALIERI	29.440
15	77 T. ALBERTO	29.486
16	45 J. BUEHN	29.533
17	16 G. RUIU	29.615
18	23 L. SALVADORI	29.700
19	55 F. MARCHIONNI	29.907
20	46 M. CUDEVILLE	30.018
21	80 A. PONTONE	30.082
22	31 V. SUCHET	30.255

SEG. 4

1	2 R. TAMBURINI	22.829
2	28 M. REITERBERGER	22.888
3	15 F. SANDI	22.909
4	52 A. DELBIANCO	22.942
5	11 M. FERRARI	22.981
6	21 F. MARINO	22.985
7	7 M. SCHEIB	23.046
8	9 A. MANTOVANI	23.062
9	70 L. VITALI	23.135
10	84 R. RUSSO	23.174
11	6 E. PUSCEDDU	23.182
12	23 L. SALVADORI	23.197
13	76 S. CAVALIERI	23.229
14	59 A. SCHACHT	23.234
15	16 G. RUIU	23.258
16	51 E. VIONNET	23.283
17	77 T. ALBERTO	23.357
18	45 J. BUEHN	23.376
19	80 A. PONTONE	23.709
20	46 M. CUDEVILLE	23.771
21	55 F. MARCHIONNI	23.952
22	31 V. SUCHET	24.142

13/05/2018

These data/results cannot be reproduced, stored and/or transmitted in whole or in part by any manner of electronic, mechanical, photocopying, recording, broadcasting or otherwise now known or herein after developed without the previous express consent by the copyright owner, except for reproduction in daily press and regular printed publications on sale to the public within 60 days of the event related to those data/results and always provided that copyright symbol appears together as follows below.

© DORNA WSBK ORGANIZATION Srl 2018

FICR PERUGIA TIMING



Official Tyre Supplier



Official Timekeeper

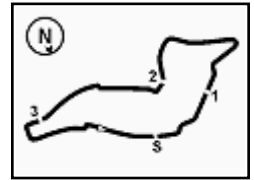

Imola Circuit 4.936 m

PATA Italian Round, 11-12-13 May 2018

Superstock 1000 - Chronological Analysis Race

Start at 15:20'53.760

2 / 3

8	23.557	34.583	29.413	23.062	1'50.615	264,9	15:35'47.314	4	23.849	34.957	30.026	23.330	1'52.162	252,5	15:28'25.044	
9	23.707	34.739	29.372	23.142	1'50.960	258,5	15:37'38.274	5	23.777	34.997	30.211	23.865	1'52.850	253,1	15:30'17.894	
10	23.687	34.657	29.457	23.174	1'50.975	261,0	15:39'29.249	6	23.952	35.117	29.960	23.405	1'52.434	250,2	15:32'10.328	
11	23.748	35.263	29.699	23.627	1'52.337	252,5	15:41'21.586	7	23.894	35.043	29.892	23.413	1'52.242	252,5	15:34'02.570	
12	24.393	34.938	29.588	23.441	1'52.360	256,7	15:43'13.946	8	23.914	35.015	29.905	23.498	1'52.332	254,3	15:35'54.902	
13	24.358	34.853	29.573	23.207	1'51.991	261,0	15:45'05.937	9	24.022	35.150	30.247	23.880	1'53.299	252,5	15:37'48.201	
14	23.673	34.648	29.552	23.186	1'51.059	262,9	15:46'56.996	10	23.972	35.235	29.765	23.746	1'52.718	251,9	15:39'40.919	
								11	24.015	34.785	29.700	23.298	1'51.798	245,1	15:41'32.717	
								12	23.723	35.013	29.766	23.744	1'52.246	253,1	15:43'24.963	
								13	24.119	35.185	29.886	23.559	1'52.749	257,3	15:45'17.712	
								14	23.774	35.062	29.873	23.658	1'52.367	259,8	15:47'10.079	
9° 52 A. DELBIANCO (1'50.253)																
Lap	Seg.1	Seg.2	Seg.3	Seg.4	Lap Time	km/h	Local Time									
1		34.685	29.165	23.279	1'51.981	215,3	15:22'45.741									
2	23.706	34.343	29.262	22.942	1'50.253	264,2	15:24'35.994									
3	23.882	34.488	29.313	23.063	1'50.746	259,2	15:26'26.740									
4	23.514	34.491	29.208	23.164	1'50.377	254,3	15:28'17.117									
5	23.587	34.488	29.030	23.260	1'50.365	251,9	15:30'07.482									
6	23.554	34.521	30.251	23.529	1'51.855	268,2	15:31'59.337									
7	23.971	35.214	29.587	23.506	1'52.278	259,8	15:33'51.615									
8	23.983	35.267	29.390	23.687	1'52.327	266,8	15:35'43.942									
9	23.858	35.236	29.459	23.699	1'52.252	256,7	15:37'36.194									
10	24.022	35.342	29.488	23.662	1'52.514	258,5	15:39'28.708									
11	24.047	35.320	29.502	24.106	1'52.975	262,9	15:41'21.683									
12	24.027	35.058	29.436	23.893	1'52.414	253,7	15:43'14.097									
13	24.206	35.539	29.635	23.799	1'53.179	264,2	15:45'07.276									
14	24.116	35.695	29.531	23.853	1'53.195	258,5	15:47'00.471									
13° 51 E. VIONNET (1'51.153)																
Lap	Seg.1	Seg.2	Seg.3	Seg.4	Lap Time	km/h	Local Time									
1		36.400	30.332	23.671	1'57.301	202,0	15:22'51.061									
2	24.386	35.555	29.571	23.623	1'53.135	244,0	15:24'44.196									
3	23.942	34.867	29.800	23.283	1'51.892	252,5	15:26'36.088									
4	23.577	34.796	29.417	23.363	1'51.153	264,9	15:28'27.241									
5	23.782	34.900	29.929	23.497	1'52.108	258,5	15:30'19.349									
6	24.082	34.916	29.576	23.374	1'51.948	252,5	15:32'11.297									
7	23.699	34.805	29.736	23.769	1'52.009	259,8	15:34'03.306									
8	23.679	34.687	29.856	23.669	1'51.891	259,2	15:35'55.197									
9	23.888	35.145	29.842	23.565	1'52.440	256,1	15:37'47.637									
10	24.014	35.215	29.918	24.147	1'53.294	261,0	15:39'40.931									
11	24.327	35.002	29.818	23.612	1'52.759	240,2	15:41'33.690									
12	23.984	35.244	30.351	23.689	1'53.268	254,3	15:43'26.958									
13	24.264	35.326	30.271	23.709	1'53.570	263,6	15:45'20.528									
14	24.041	35.460	30.102	23.776	1'53.379	260,4	15:47'13.907									
14° 45 J. BUEHN (1'51.983)																
Lap	Seg.1	Seg.2	Seg.3	Seg.4	Lap Time	km/h	Local Time									
1		37.053	30.472	23.959	1'59.093	204,7	15:22'52.853									
2	24.156	35.919	29.887	23.773	1'53.735	253,7	15:24'46.588									
3	23.767	35.533	29.540	23.794	1'52.634	253,7	15:26'39.222									
4	23.845	35.050	29.671	23.525	1'52.091	256,7	15:28'31.313									
5	23.946	34.994	30.000	23.376	1'52.316	257,3	15:30'23.629									
6	23.953	35.250	29.598	23.677	1'52.478	252,5	15:32'16.107									
7	23.886	35.144	29.777	23.568	1'52.375	262,3	15:34'08.482									
8	23.851	35.084	29.533	23.515	1'51.983	247,9	15:36'00.465									
9	23.850	35.534	29.869	23.507	1'52.760	249,0	15:37'53.225									
10	24.066	35.420	29.549	23.479	1'52.514	246,7	15:39'45.739									
11	23.901	35.823	29.985	23.564	1'53.273	253,1	15:41'39.012									
12	24.152	36.411	30.138	23.627	1'54.328	261,0	15:43'33.340									
13	24.179	35.272	30.043	23.782	1'53.276	249,6	15:45'26.616									
14	24.076	35.285	29.818	23.477	1'52.656	251,3	15:47'19.272									
15° 6 E. PUSCEDDU (1'51.062)																
Lap	Seg.1	Seg.2	Seg.3	Seg.4	Lap Time	km/h	Local Time									
1		35.670	29.707	23.489	1'54.060	211,1	15:22'47.820									
2	23.835	35.133	29.608	23.443	1'52.019	248,4	15:24'39.839									
3	23.913	34.933	29.550	23.262	1'51.658	254,9	15:26'31.497									
4	24.074	34.902	29.501	23.438	1'51.915	257,9	15:28'23.412									
5	23.655	35.024	42.422	25.536	2'06.637	257,9	15:30'30.049									
6	24.753	35.627	30.031	23.766	1'54.177	240,7	15:32'24.226									
7	23.915	35.088	29.595	23.595	1'52.193	257,9	15:34'16.419									
8	24.117	35.196	29.492	23.369	1'52.174	256,7	15:36'08.593									
9	23.922	35.271	29.598	23.638	1'52.429	261,7	15:38'01.022									
10	23.956	35.244	29.696	23.370	1'52.266	261,7	15:39'53.288									
11	23.903	35.249	29.581	23.248	1'51.981	261,0	15:41'45.269									
12	23.834	35.074	29.448	23.268	1'51.624	264,2	15:43'36.893									
13	23.900	34.933	29.430	23.330	1'51.593	262,3	15:45'28.486									
14	23.749	34.917	29.214	23.182	1'51.062	264,2	15:47'19.548									
12° 23 L. SALVADORI (1'51.622)																
Lap	Seg.1	Seg.2	Seg.3	Seg.4	Lap Time	km/h	Local Time									
1		35.731	29.951	23.685	1'55.440	211,5	15:22'49.200									
2	23.973	34.954	29.936	23.197	1'52.060	250,7	15:24'41.260									
3	23.656	34.772	29.790	23.404	1'51.622	255,5	15:26'32.882									

13/05/2018 P = Pits In/Out - C = Lap Time Cancelled

These data/results cannot be reproduced, stored and/or transmitted in whole or in part by any manner of electronic, mechanical, photocopying, recording, broadcasting or otherwise now known or herein after developed without the previous express consent by the copyright owner, except for reproduction in daily press and regular printed publications on sale to the public within 60 days of the event related to those data/results and always provided that copyright symbol appears together as follows below.

© DORNA WSBK ORGANIZATION Srl 2018



7.4

STK1000
120/03

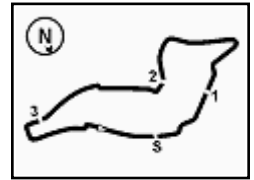

Imola Circuit 4.936 m

PATA Italian Round, 11-12-13 May 2018

Superstock 1000 - Chronological Analysis Race

Start at 15:20'53.760

3 / 3

16° 55 F. MARCHIONNI (1'53.294)							
Lap	Seg.1	Seg.2	Seg.3	Seg.4	Lap Time	km/h	Local Time
1		36.345	30.904	23.952	1'57.976	217,0	15:22'51.736
2	24.431	35.496	30.065	24.045	1'54.037	240,7	15:24'45.773
3	24.250	35.022	30.024	23.998	1'53.294	244,5	15:26'39.067
4	24.249	35.548	29.907	24.053	1'53.757	244,0	15:28'32.824
5	24.298	35.306	30.633	24.077	1'54.314	250,2	15:30'27.138
6	24.261	35.752	30.261	24.273	1'54.547	249,0	15:32'21.685
7	24.515	35.336	30.418	24.236	1'54.505	251,3	15:34'16.190
8	24.548	35.474	30.326	24.051	1'54.399	250,2	15:36'10.589
9	24.562	35.687	30.552	24.679	1'55.480	246,7	15:38'06.069
10	24.741	35.592	30.516	24.241	1'55.090	245,1	15:40'01.159
11	24.641	35.691	30.260	24.205	1'54.797	241,8	15:41'55.956
12	24.688	35.807	30.553	24.261	1'55.309	251,3	15:43'51.265
13	24.848	35.878	30.729	24.377	1'55.832	256,7	15:45'47.097
14	24.594	35.634	30.431	23.954	1'54.613	247,9	15:47'41.710

12	24.941	36.251	30.418	24.142	1'55.752	237,0	15:44'06.502
13	24.847	35.946	30.551	24.403	1'55.747	236,5	15:46'02.249
14	24.731	36.388	30.844	24.420	1'56.383	247,9	15:47'58.632

17° 80 A. PONTONE (1'53.799)							
Lap	Seg.1	Seg.2	Seg.3	Seg.4	Lap Time	km/h	Local Time
1		36.919	30.892	24.299	1'59.563	197,6	15:22'53.323
2	24.928	35.791	30.561	23.905	1'55.185	220,6	15:24'48.508
3	24.603	35.482	30.470	23.773	1'54.328	224,7	15:26'42.836
4	24.462	35.922	30.578	23.781	1'54.743	231,9	15:28'37.579
5	24.635	35.775	30.697	23.948	1'55.055	223,8	15:30'32.634
6	24.541	35.942	30.082	23.922	1'54.487	224,7	15:32'27.121
7	24.603	35.781	30.549	23.907	1'54.840	237,5	15:34'21.961
8	24.390	35.637	30.600	24.182	1'54.809	237,5	15:36'16.770
9	24.390	35.582	30.602	23.960	1'54.534	243,4	15:38'11.304
10	24.552	35.931	30.482	23.713	1'54.678	222,4	15:40'05.982
11	24.626	35.639	30.254	23.770	1'54.289	229,0	15:42'00.271
12	24.419	35.501	30.228	23.709	1'53.857	236,0	15:43'54.128
13	24.498	35.662	30.114	23.730	1'54.004	240,2	15:45'48.132
14	24.399	35.393	30.190	23.817	1'53.799	235,5	15:47'41.931

RET 84 R. RUSSO (1'51.130)							
Lap	Seg.1	Seg.2	Seg.3	Seg.4	Lap Time	km/h	Local Time
1		36.148	30.461	23.689	1'57.043	209,0	15:22'50.803
2	24.139	36.216	29.939	23.626	1'53.920	246,7	15:24'44.723
3	23.951	34.749	29.795	23.323	1'51.818	245,6	15:26'36.541
4	23.847	34.697	29.412	23.174	1'51.130	255,5	15:28'27.671
5	23.587	34.848	30.026	23.344	1'51.805	254,9	15:30'19.476
6	23.717	34.728	29.465	23.358	1'51.268	253,1	15:32'10.744
7	23.655	35.068	29.895	23.661	1'52.279	256,1	15:34'03.023
8	23.607	35.434	29.808	23.495	1'52.344	255,5	15:35'55.367
9	23.871	35.444	29.841	23.508	1'52.664	246,7	15:37'48.031
10	23.823	35.298	29.737	23.729	1'52.587	253,1	15:39'40.618
11	23.972	34.682	29.664	23.377	1'51.695	249,6	15:41'32.313
12	23.802	35.110	29.503	24.004	1'52.419	261,0	15:43'24.732

RET 77 T. ALBERTO (1'52.086)							
Lap	Seg.1	Seg.2	Seg.3	Seg.4	Lap Time	km/h	Local Time
1		36.212	30.262	23.984	1'56.904	209,0	15:22'50.664
2	24.670	36.217	29.734	23.743	1'54.364	249,6	15:24'45.028
3	24.179	35.262	29.486	23.357	1'52.284	245,1	15:26'37.312
4	24.011	35.156	29.606	23.612	1'52.385	250,7	15:28'29.697
5	24.363	35.357	29.772	23.719	1'53.211	245,6	15:30'22.908
6	24.395	35.233	29.636	23.442	1'52.706	247,3	15:32'15.614
7	23.884	35.285	29.852	23.543	1'52.564	266,8	15:34'08.178
8	23.942	35.036	29.507	23.601	1'52.086	261,7	15:36'00.264
9	23.875	35.200	29.710	24.006	1'52.791	259,2	15:37'53.055
10	24.002	35.315	29.598	23.488	1'52.403	261,7	15:39'45.458

18° 46 M. CUDEVILLE (1'54.103)							
Lap	Seg.1	Seg.2	Seg.3	Seg.4	Lap Time	km/h	Local Time
1		36.580	30.653	24.051	1'58.519	195,8	15:22'52.279
2	24.564	35.812	31.179	24.212	1'55.767	248,4	15:24'48.046
3	24.534	35.659	30.396	23.911	1'54.500	251,3	15:26'42.546
4	24.588	35.943	30.132	23.909	1'54.572	254,9	15:28'37.118
5	24.671	35.732	30.843	24.067	1'55.313	253,1	15:30'32.431
6	24.597	35.602	30.018	24.080	1'54.297	250,2	15:32'26.728
7	24.704	35.824	30.419	24.045	1'54.992	249,6	15:34'21.720
8	24.425	35.618	30.289	23.771	1'54.103	253,1	15:36'15.823
9	24.471	35.731	30.471	24.647	1'55.320	253,1	15:38'11.143
10	24.553	36.434	30.729	23.937	1'55.653	251,3	15:40'06.796
11	24.584	36.232	30.232	24.094	1'55.142	250,2	15:42'01.938
12	24.716	35.842	30.520	24.128	1'55.206	252,5	15:43'57.144
13	24.574	35.959	30.186	24.401	1'55.120	253,7	15:45'52.264
14	24.532	36.060	30.390	24.232	1'55.214	254,3	15:47'47.478

RET 59 A. SCHACHT (1'51.035)							
Lap	Seg.1	Seg.2	Seg.3	Seg.4	Lap Time	km/h	Local Time
1		36.250	30.782	23.573	1'57.436	211,9	15:22'51.196
2	24.359	35.139	29.435	23.321	1'52.254	242,3	15:24'43.450
3	23.680	34.689	29.432	23.234	1'51.035	259,2	15:26'34.485
4	23.591	34.662	29.593	23.258	1'51.104	256,7	15:28'25.589
5	23.737	34.935	29.923	23.882	1'52.477	240,7	15:30'18.066
6	23.935	35.118	29.440	23.433	1'51.926	250,7	15:32'09.992
7	23.856	34.816	29.411	23.353	1'51.436	252,5	15:34'01.428
8	23.844	34.732	29.529	23.358	1'51.463	255,5	15:35'52.891

19° 31 V. SUCHET (1'55.221)							
Lap	Seg.1	Seg.2	Seg.3	Seg.4	Lap Time	km/h	Local Time
1		36.890	30.604	24.387	1'59.238	210,7	15:22'52.998
2	25.344	36.224	30.706	24.151	1'56.425	254,9	15:24'49.423
3	24.739	35.909	30.632	24.209	1'55.489	233,9	15:26'44.912
4	24.583	36.058	30.255	25.093	1'55.989	239,1	15:28'40.901
5	24.762	35.778	30.451	24.230	1'55.221	240,2	15:30'36.122
6	24.658	35.879	30.573	24.229	1'55.339	242,3	15:32'31.461
7	24.656	36.007	30.501	24.189	1'55.353	244,5	15:34'26.814
8	24.737	36.164	30.585	24.172	1'55.658	244,5	15:36'22.472
9	24.871	36.183	30.553	24.533	1'56.140	239,6	15:38'18.612
10	25.119	36.557	30.598	24.348	1'56.622	231,4	15:40'15.234
11	24.685	36.230	30.357	24.244	1'55.516	245,1	15:42'10.750

13/05/2018 P = Pits In/Out - C = Lap Time Cancelled

These data/results cannot be reproduced, stored and/or transmitted in whole or in part by any manner of electronic, mechanical, photocopying, recording, broadcasting or otherwise now known or herein after developed without the previous express consent by the copyright owner, except for reproduction in daily press and regular printed publications on sale to the public within 60 days of the event related to those data/results and always provided that copyright symbol appears together as follows below.

© DORNA WSBK ORGANIZATION Srl 2018

FKR PERUGIA TIMING



Official Tyre Supplier



Official Timekeeper

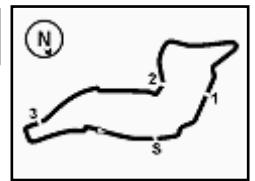

Imola Circuit 4.936 m

PATA Italian Round, 11-12-13 May 2018
Superstock 1000 - Weather Report Race
 Session started 15:21 - Session ended 15:48

Air Temperature

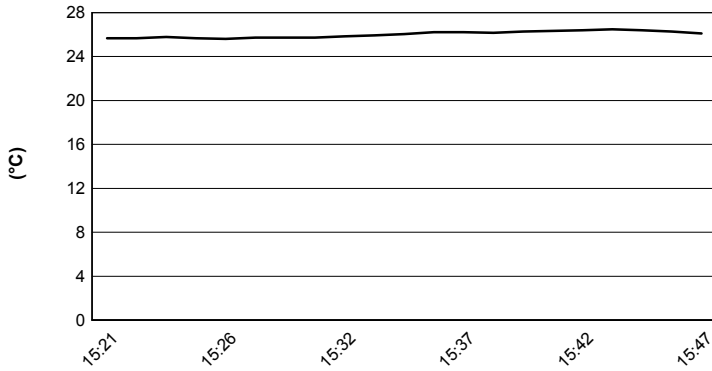

Track Temperature

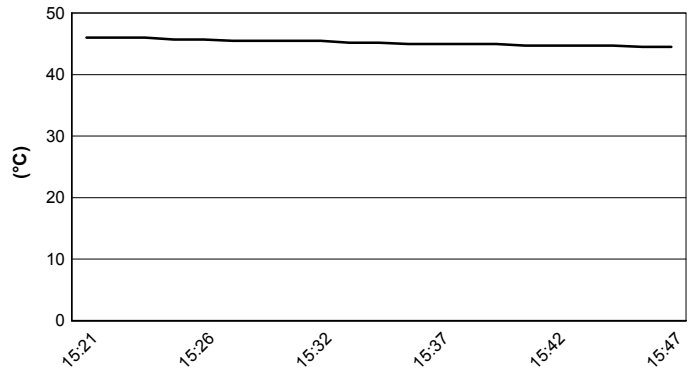

Air Pressure

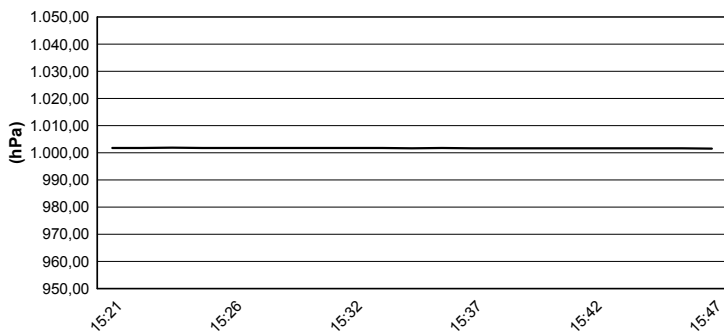

Humidity

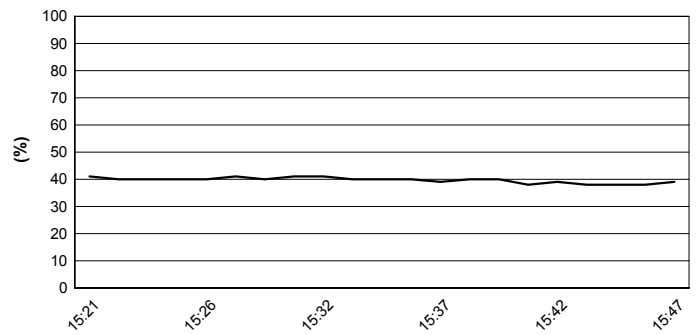

Wind Speed

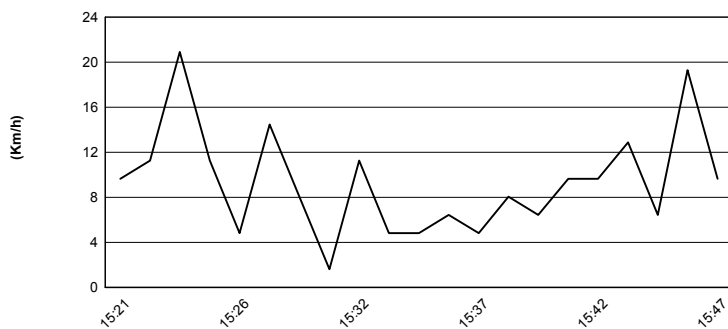

Wind Direction

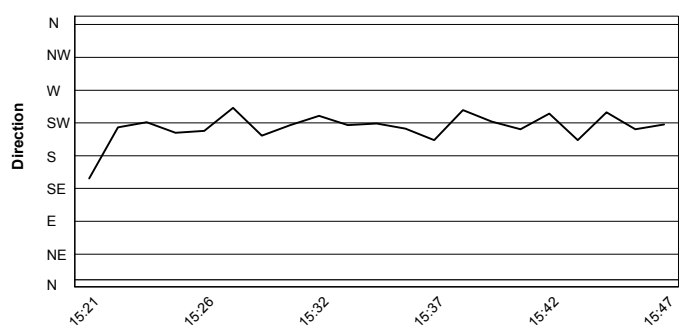

13/05/2018

These data/results cannot be reproduced, stored and/or transmitted in whole or in part by any manner of electronic, mechanical, photocopying, recording, broadcasting or otherwise now known or herein after developed without the previous express consent by the copyright owner, except for reproduction in daily press and regular printed publications on sale to the public within 60 days of the event related to those data/results and always provided that copyright symbol appears together as follows below.

© DORNA WSBK ORGANIZATION Srl 2018



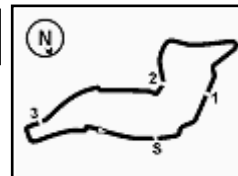

Imola Circuit 4.936 m

PATA Italian Round, 11-12-13 May 2018

Superstock 1000 - Championship Standings

Points	Points From First	Points From Previous	April 15		April 22		May 13		May 27		June 10		July 8		September 16		September 30	
			ARAGÓN	ASSEN	IMOLA	DONINGTON PARK	BRNO	MISANO	PORTIMÃO	MAGNY COURS								
1 REITERBERGER Markus (GER)	61		25 1	25 1	11 1													
2 TAMBURINI Roberto (ITA)	60	1	20 2	20 2	20 2													
3 SCHEIB Maximilian (CHI)	45	16	13 4	16 3	16 3													
4 SANDI Federico (ITA)	42	19	16 3	13 3	13 4													
5 MARINO Florian (FRA)	32	29	11 5	11 5	10 5													
6 VITALI Luca (ITA)	28	33	9 7	10 6	9 6													
7 FERRARI Matteo (ITA)	25	36	0 8	0 8	25 9													
8 RUIU Gabriele (ITA)	18	43	4 12	9 8	5 8													
9 SALVADORI Luca (ITA)	17	44	8 8	5 8	4 9													
10 DELBIANCO Alessandro (ITA)	15	46	0 12	8 10	7 10													
11 RUSSO Riccardo (ITA)	14	47	7 9	7 7	0 11													
12 ANDREOZZI Alessandro (ITA)	10	51	10 6	0 10	0 12													
13 PINSACH Xavier (ESP)	9	52	6 10	3 11	0 13													
14 MANTOVANI Andrea (ITA)	8	53	0 10	0 11	8 14													
15 BUEHN Jan (GER)	8	53	0 13	6 13	2 14													
16 CAVALIERI Samuele (ITA)	6	55	0 16	0 16	6 16													
17 SCHACHT Alex (DEN)	5	56	5 11	0 14	0 17													
18 BRINK Ricardo (NED)	4	57	0 15	4 15	0 18													
19 VIONNET Eric (SUI)	3	58	0 19	0 19	3 19													
20 ALBERTO Timothy Joseph Cua (PHI)	3	58	3 13	0 16	0 19													
21 SUCHET Valentin (SUI)	3	58	2 14	1 16	0 19													
22 ROGERS Fraser (GBR)	2	59	0 18	2 18	0 22													
23 PUSCEDDU Emanuele (ITA)	1	60	0 23	0 23	1 23													
24 CUDEVILLE Maxime (FRA)	1	60	1 15	0 19	0 23													

13/05/2018

First Line: Championship Standings - Second Line: Ranking Progression

These data/results cannot be reproduced, stored and/or transmitted in whole or in part by any manner of electronic, mechanical, photocopying, recording, broadcasting or otherwise now known or herein after developed without the previous express consent by the copyright owner, except for reproduction in daily press and regular printed publications on sale to the public within 60 days of the event related to those data/results and always provided that copyright symbol appears together as follows below.

© DORNA WSBK ORGANIZATION Srl 2018

FICR PERUGIA TIMING



Official Tyre Supplier



Official Timekeeper

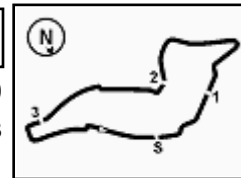

Imola Circuit 4.936 m

PATA Italian Round, 11-12-13 May 2018

Superstock 1000 - Manufacturers Standings

	Points	Points From First	Points From Previous	April 15	April 22	May 13	May 27	June 10	July 8	September 16	September 30						
				ARAGÓN	ASSEN	IMOLA	DONINGTON PARK	BRNO	MISANO	PORTIMÃO	MAGNY COURS						
1 BMW	70			25 1	25 1	20 1											
2 DUCATI	54	16		16 2	13 2	25 2											
3 APRILIA	45	25	9	13 3	16 2	16 3											
4 YAMAHA	32	38	13	11 4	11 4	10 4											
5 KAWASAKI	21	49	11	7 5	9 5	5 5											

13/05/2018

First Line: Championship Standings - Second Line: Ranking Progression

These data/results cannot be reproduced, stored and/or transmitted in whole or in part by any manner of electronic, mechanical, photocopying, recording, broadcasting or otherwise now known or herein after developed without the previous express consent by the copyright owner, except for reproduction in daily press and regular printed publications on sale to the public within 60 days of the event related to those data/results and always provided that copyright symbol appears together as follows below.

© DORNA WSBK ORGANIZATION Srl 2018

FICR PERUGIA TIMING



Official Tyre Supplier



Official Timekeeper

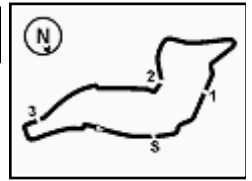

Imola Circuit 4.936 m

PATA Italian Round, 11-12-13 May 2018
Superstock 1000 - Pirelli Best Lap

Points	Points From First	Points From Previous	April 15	April 22	May 13	May 27	June 10	July 8	September 16	September 30																
			ARAGÓN	ASSEN	IMOLA	DONINGTON PARK	BRNO	MISANO	PORTIMÃO	MAGNY COURS																
Fastest Laps																										
1 REITERBERGER Markus (GER)	2		1	1																						
2 TAMBURINI Roberto (ITA)	1	1			1																					

13/05/2018

These data/results cannot be reproduced, stored and/or transmitted in whole or in part by any manner of electronic, mechanical, photocopying, recording, broadcasting or otherwise now known or herein after developed without the previous express consent by the copyright owner, except for reproduction in daily press and regular printed publications on sale to the public within 60 days of the event related to those data/results and always provided that copyright symbol appears together as follows below.

© DORNA WSBK ORGANIZATION Srl 2018

FKR PERUGIA TIMING



Official Tyre Supplier



Official Timekeeper

PATA Italian Round, 11-12-13 May 2018

Superstock 1000 - Race Winners

	2015	2016	2017	2018
01 Motorland Aragon	Tamburini R. (Ita) Bmw	Mercado L. (Arg) Duc	Rinaldi M. (Ita) Duc	Reiterberger M. (Ger) Bmw
02 TT Circuit Assen	Savadori L. (Ita) Apr	De Rosa R. (Ita) Bmw	Razgatioglu T. (Tur) Kaw	Reiterberger M. (Ger) Bmw
03 Autodromo Imola	Savadori L. (Ita) Apr	Mercado L. (Arg) Duc	Rinaldi M. (Ita) Duc	Ferrari M. (Ita) Duc
04 Donington Park	Savadori L. (Ita) Apr	De Rosa R. (Ita) Bmw	Razgatioglu T. (Tur) Kaw	
06 Misano World Circuit	Savadori L. (Ita) Apr	Mahias L. (Fra) Yam	Faccani M. (Ita) Bmw	
07 Portimão	Tamburini R. (Ita) Bmw		Razgatioglu T. (Tur) Kaw	
08 Magny-Cours	Guarnoni J. (Fra) Yam	Mahias L. (Fra) Yam	Guarnoni J. (Fra) Kaw	

2018

2 M. Reiterberger
1 M. Ferrari

ALL TIMES

11 A. Badovini	4 M. Fabrizio	2 K. Sofuoglu	1 C. Coxhell	1 M. Scheib
10 S. Barrier	4 D. Giugliano	2 M. Baiocco	1 I. Sala	
8 X. Simeon	4 B. Roberts	2 L. Scassa	1 M. Bauer	
8 L. Savadori	4 D. Petrucci	2 N. Canepa	1 M. Laverty	
7 J. Ellison	3 W. Tortonoglio	2 E. La Marra	1 M. Smrz	
7 M. Berger	3 C. Burns	2 R. De Rosa	1 M. Roccoli	
7 C. Corti	3 D. Van Keymeulen	2 L. Mahias	1 O. Jezek	
6 L. Mercado	3 R. Chiarello	1 V. Scatola	1 M. Lussiana	
5 G. Vizziello	3 B. Staring	1 F. Capriotti	1 M. Aitchison	
5 A. Polita	3 R. Tamburini	1 J. Morley	1 M. Pirro	
5 J. Guarnoni	3 M. Reiterberger	1 G. Mason	1 L. Zanetti	
4 V. Iannuzzo	3 M. Rinaldi	1 C. Vermeulen	1 K. Valk	
4 L. Alfonsi	3 T. Razgatioglu	1 D. Tosolini	1 M. Ferrari	
4 D. Oliver	2 D. Jefferies	1 M. Heckles	1 M. Faccani	
4 L. Lanzi	2 K. Harris	1 L. Mauri		

13/05/2018

These data/results cannot be reproduced, stored and/or transmitted in whole or in part by any manner of electronic, mechanical, photocopying, recording, broadcasting or otherwise now known or herein after developed without the previous express consent by the copyright owner, except for reproduction in daily press and regular printed publications on sale to the public within 60 days of the event related to those data/results and always provided that copyright symbol appears together as follows below.

© DORNA WSBK ORGANIZATION Srl 2018

FKR PERUGIA TIMING



Official Tyre Supplier



Official Timekeeper