

PATA Italian Round, 11-12-13 May 2018

Superstock 1000 - Results Warm Up

Imola Circuit 4.936 m

1 / 2

No.	Rider	Nat	Team	Bike	Time	Gap	Rel.	Laps	Speed	
									Avg	Max
1	7 M. SCHEIB	CHI	Aprilia Racing Team	Aprilia RSV4 RF	1'49.236			8	162,672	266,2
2	15 F. SANDI	ITA	MOTOCORSA Racing	Ducati 1199 Panigale R	1'49.340	0.104	0.104	8	162,517	265,5
3	28 M. REITERBERGER	GER	alpha Racing-Van Zon-BMW	BMW S 1000 RR	1'49.613	0.377	0.273	8	162,112	272,2
4	2 R. TAMBURINI	ITA	Berclaz Racing Team	BMW S 1000 RR	1'49.773	0.537	0.160	8	161,876	268,8
5	52 A. DELBIANCO	ITA	GULF ALTHEA BMW Racing Team	BMW S 1000 RR	1'50.271	1.035	0.498	5	161,145	272,9
6	21 F. MARINO	FRA	URBIS Yamaha Motocrossing STK Team	Yamaha YZF R1	1'50.436	1.200	0.165	7	160,904	270,9
7	11 M. FERRARI	ITA	Barni Racing Team	Ducati 1199 Panigale R	1'50.443	1.207	0.007	8	160,894	272,9
8	9 A. MANTOVANI	ITA	Nuova M2 Racing	Aprilia RSV4 RF	1'50.546	1.310	0.103	8	160,744	261,0
9	84 R. RUSSO	ITA	C.M. Racing	Kawasaki ZX-10RR	1'50.704	1.468	0.158	8	160,515	262,9
10	59 A. SCHACHT	DEN	EAB SCHACHT Racing Team	Ducati 1199 Panigale R	1'50.822	1.586	0.118	7	160,344	256,7
11	16 G. RUIU	ITA	Team Pedercini Racing	Kawasaki ZX-10RR	1'50.997	1.761	0.175	7	160,091	261,0
12	70 L. VITALI	ITA	Aprilia Racing Team	Aprilia RSV4 RF	1'51.043	1.807	0.046	8	160,024	268,8
13	45 J. BUEHN	GER	alpha Racing-Van Zon-BMW	BMW S 1000 RR	1'51.138	1.902	0.095	8	159,888	267,5
14	76 S. CAVALIERI	ITA	Barni Racing Team	Ducati 1199 Panigale R	1'51.276	2.040	0.138	8	159,689	261,7
15	51 E. VIONNET	SUI	MOTOS VIONNET	BMW S 1000 RR	1'51.542	2.306	0.266	8	159,309	267,5
16	77 T. ALBERTO	PHI	MOTOCORSA Racing	Ducati 1199 Panigale R	1'51.645	2.409	0.103	6	159,162	266,8
17	6 E. PUSCEDDU	ITA	D.K. Racing	BMW S 1000 RR	1'51.667	2.431	0.022	7	159,130	263,6
18	23 L. SALVADORI	ITA	Berclaz Racing Team	BMW S 1000 RR	1'51.789	2.553	0.122	6	158,957	262,3
19	55 F. MARCHIONNI	ITA	SPEED ACTION	Yamaha YZF R1	1'53.592	4.356	1.803	7	156,434	256,7
20	80 A. PONTONE	ITA	FM Motoracing	Yamaha YZF R1	1'54.163	4.927	0.571	7	155,651	238,0
21	46 M. CUDEVILLE	FRA	Flembo Leader Team	Kawasaki ZX-10RR	1'54.451	5.215	0.288	8	155,259	255,5
22	31 V. SUCHET	SUI	Flembo Leader Team	Kawasaki ZX-10RR	1'55.619	6.383	1.168	8	153,691	252,5
----- Out 107% in this Session -----										
23	10 A. YEGIN	TUR	Nutec - Benjan - Kawasaki	Kawasaki ZX-10RR				0		

Qualifying Lap Time (107% of 1'49.236): 1'56.884

AIR	Humidity:	52%	Temp:	22°C
TRACK	Condition:	Dry	Temp:	33°C

Records	Pole (QP)	2015	O.Jezek	1'49.071	162,920	Km/h
	Race (RC)	2017	M.Scheib	1'49.381	162,460	Km/h
	Circuit (QP)	2015	O.Jezek	1'49.071	162,920	Km/h

Start 13/05/2018 10:00
End 10:16

The results are provisional until the end of the time limit for protests and appeals and the completion of the technical checks.

These data/results cannot be reproduced, stored and/or transmitted in whole or in part by any manner of electronic, mechanical, photocopying, recording, broadcasting or otherwise now known or herein after developed without the previous express consent by the copyright owner, except for reproduction in daily press and regular printed publications on sale to the public within 60 days of the event related to those data/results and always provided that copyright symbol appears together as follows below.

© DORNA WSBK ORGANIZATION Srl 2018

FICR PERUGIA TIMING



Official Tyre Supplier



Official Timekeeper

PATA Italian Round, 11-12-13 May 2018

Superstock 1000 - Results Warm Up

Session Highlights

Local Time	No. Rider	Description
10.00.00		Start
10.02.01	52 A. DELBIANCO	Current Lap Cancelled - Exceeded Track Limits - Turn 22
10.02.05	52 A. DELBIANCO	Current Lap Cancelled - Exceeded Track Limits
10.09.04	52 A. DELBIANCO	On the Gravel - Re-Joined - Turn 12
10.10.52	52 A. DELBIANCO	Current Lap Cancelled - Exceeded Track Limits - Turn 14
10.12.04	77 T. ALBERTO	On the Gravel - Re-Joined - Turn 10
10.15.07	59 A. SCHACHT	Current Lap Cancelled - Exceeded Track Limits - Turn 22
10.16.26		End Of Session

Fastest Laps Sequence

No.	Rider	Nat	Team	Bike	Local Time	Time	Gap	Avg
59	A. SCHACHT	DEN	EAB SCHACHT Racing Team	Ducati 1199 Panigale R	10:03'54.059	1'52.591		157,824
16	G. RUIU	ITA	Team Pedercini Racing	Kawasaki ZX-10RR	10:03'55.801	1'52.486	-0.105	157,972
51	E. VIONNET	SUI	MOTOS VIONNET	BMW S 1000 RR	10:03'57.349	1'51.988	-0.498	158,674
84	R. RUSSO	ITA	C.M. Racing	Kawasaki ZX-10RR	10:03'59.555	1'51.160	-0.828	159,856
11	M. FERRARI	ITA	Barni Racing Team	Ducati 1199 Panigale R	10:04'02.227	1'51.097	-0.063	159,947
9	A. MANTOVANI	ITA	Nuova M2 Racing	Aprilia RSV4 RF	10:04'04.889	1'50.920	-0.177	160,202
15	F. SANDI	ITA	MOTOCORSA Racing	Ducati 1199 Panigale R	10:04'20.589	1'49.679	-1.241	162,015
15	F. SANDI	ITA	MOTOCORSA Racing	Ducati 1199 Panigale R	10:07'59.972	1'49.340	-0.339	162,517
7	M. SCHEIB	CHI	Aprilia Racing Team	Aprilia RSV4 RF	10:08'20.922	1'49.236	-0.104	162,672

Start End The results are provisional until the end of the time limit for protests and appeals
 13/05/2018 10:00 10:16 and the completion of the technical checks.

These data/results cannot be reproduced, stored and/or transmitted in whole or in part by any manner of electronic, mechanical, photocopying, recording, broadcasting or otherwise now known or herein after developed without the previous express consent by the copyright owner, except for reproduction in daily press and regular printed publications on sale to the public within 60 days of the event related to those data/results and always provided that copyright symbol appears together as follows below.

© DORNA WSBK ORGANIZATION Srl 2018



PATA Italian Round, 11-12-13 May 2018
Superstock 1000 - Best Sector & Speed Warm Up

BEST LAP			
1	7 M. SCHEIB	Aprilia RSV4 RF	1'49.236
2	15 F. SANDI	Ducati 1199 Panigale R	1'49.340
3	28 M. REITERBERGER	BMW S 1000 RR	1'49.613
4	2 R. TAMBURINI	BMW S 1000 RR	1'49.773
5	52 A. DELBIANCO	BMW S 1000 RR	1'50.271
6	21 F. MARINO	Yamaha YZF R1	1'50.436
7	11 M. FERRARI	Ducati 1199 Panigale R	1'50.443
8	9 A. MANTOVANI	Aprilia RSV4 RF	1'50.546
9	84 R. RUSSO	Kawasaki ZX-10RR	1'50.704
10	59 A. SCHACHT	Ducati 1199 Panigale R	1'50.822
11	16 G. RUIU	Kawasaki ZX-10RR	1'50.997
12	70 L. VITALI	Aprilia RSV4 RF	1'51.043
13	45 J. BUEHN	BMW S 1000 RR	1'51.138
14	76 S. CAVALIERI	Ducati 1199 Panigale R	1'51.276
15	51 E. VIONNET	BMW S 1000 RR	1'51.542
16	77 T. ALBERTO	Ducati 1199 Panigale R	1'51.645
17	6 E. PUSCEDDU	BMW S 1000 RR	1'51.667
18	23 L. SALVADORI	BMW S 1000 RR	1'51.789
19	55 F. MARCHIONNI	Yamaha YZF R1	1'53.592
20	80 A. PONTONE	Yamaha YZF R1	1'54.163
21	46 M. CUDEVILLE	Kawasaki ZX-10RR	1'54.451
22	31 V. SUCHET	Kawasaki ZX-10RR	1'55.619
23	10 A. YEGIN	Kawasaki ZX-10RR	

SPEED			
1	11 M. FERRARI	Ducati 1199 Panigale R	272,9
2	52 A. DELBIANCO	BMW S 1000 RR	272,9
3	28 M. REITERBERGER	BMW S 1000 RR	272,2
4	21 F. MARINO	Yamaha YZF R1	270,9
5	70 L. VITALI	Aprilia RSV4 RF	268,8
6	2 R. TAMBURINI	BMW S 1000 RR	268,8
7	51 E. VIONNET	BMW S 1000 RR	267,5
8	45 J. BUEHN	BMW S 1000 RR	267,5
9	77 T. ALBERTO	Ducati 1199 Panigale R	266,8
10	7 M. SCHEIB	Aprilia RSV4 RF	266,2
11	15 F. SANDI	Ducati 1199 Panigale R	265,5
12	6 E. PUSCEDDU	BMW S 1000 RR	263,6
13	84 R. RUSSO	Kawasaki ZX-10RR	262,9
14	23 L. SALVADORI	BMW S 1000 RR	262,3
15	76 S. CAVALIERI	Ducati 1199 Panigale R	261,7
16	9 A. MANTOVANI	Aprilia RSV4 RF	261,0
17	16 G. RUIU	Kawasaki ZX-10RR	261,0
18	55 F. MARCHIONNI	Yamaha YZF R1	256,7
19	59 A. SCHACHT	Ducati 1199 Panigale R	256,7
20	46 M. CUDEVILLE	Kawasaki ZX-10RR	255,5
21	31 V. SUCHET	Kawasaki ZX-10RR	252,5
22	80 A. PONTONE	Yamaha YZF R1	238,0

SEG. 1			SEG. 2			SEG. 3			SEG. 4		
1	2 R. TAMBURINI	23.262	1	28 M. REITERBERGER	33.868	1	15 F. SANDI	28.881	1	7 M. SCHEIB	22.797
2	11 M. FERRARI	23.297	2	15 F. SANDI	33.987	2	7 M. SCHEIB	28.930	2	2 R. TAMBURINI	22.865
3	28 M. REITERBERGER	23.329	3	7 M. SCHEIB	34.148	3	52 A. DELBIANCO	28.977	3	15 F. SANDI	22.893
4	15 F. SANDI	23.359	4	52 A. DELBIANCO	34.154	4	2 R. TAMBURINI	29.063	4	28 M. REITERBERGER	22.900
5	7 M. SCHEIB	23.361	5	2 R. TAMBURINI	34.206	5	28 M. REITERBERGER	29.139	5	21 F. MARINO	22.910
6	52 A. DELBIANCO	23.391	6	9 A. MANTOVANI	34.328	6	9 A. MANTOVANI	29.266	6	9 A. MANTOVANI	23.035
7	70 L. VITALI	23.404	7	21 F. MARINO	34.380	7	11 M. FERRARI	29.348	7	84 R. RUSSO	23.100
8	21 F. MARINO	23.535	8	11 M. FERRARI	34.401	8	16 G. RUIU	29.362	8	11 M. FERRARI	23.138
9	16 G. RUIU	23.551	9	84 R. RUSSO	34.442	9	59 A. SCHACHT	29.368	9	16 G. RUIU	23.172
10	9 A. MANTOVANI	23.567	10	59 A. SCHACHT	34.599	10	51 E. VIONNET	29.369	10	45 J. BUEHN	23.172
11	84 R. RUSSO	23.572	11	16 G. RUIU	34.599	11	21 F. MARINO	29.378	11	59 A. SCHACHT	23.199
12	45 J. BUEHN	23.600	12	76 S. CAVALIERI	34.615	12	70 L. VITALI	29.422	12	70 L. VITALI	23.218
13	76 S. CAVALIERI	23.650	13	70 L. VITALI	34.684	13	77 T. ALBERTO	29.463	13	52 A. DELBIANCO	23.242
14	59 A. SCHACHT	23.656	14	51 E. VIONNET	34.741	14	76 S. CAVALIERI	29.486	14	77 T. ALBERTO	23.307
15	6 E. PUSCEDDU	23.714	15	23 L. SALVADORI	34.774	15	45 J. BUEHN	29.504	15	76 S. CAVALIERI	23.349
16	51 E. VIONNET	23.737	16	6 E. PUSCEDDU	34.862	16	84 R. RUSSO	29.506	16	6 E. PUSCEDDU	23.353
17	23 L. SALVADORI	23.791	17	45 J. BUEHN	34.862	17	23 L. SALVADORI	29.535	17	23 L. SALVADORI	23.375
18	77 T. ALBERTO	23.913	18	77 T. ALBERTO	34.950	18	6 E. PUSCEDDU	29.570	18	51 E. VIONNET	23.394
19	55 F. MARCHIONNI	24.032	19	55 F. MARCHIONNI	35.159	19	55 F. MARCHIONNI	30.170	19	80 A. PONTONE	23.721
20	46 M. CUDEVILLE	24.352	20	80 A. PONTONE	35.392	20	80 A. PONTONE	30.297	20	46 M. CUDEVILLE	23.745
21	80 A. PONTONE	24.421	21	46 M. CUDEVILLE	35.850	21	46 M. CUDEVILLE	30.337	21	55 F. MARCHIONNI	23.841
22	31 V. SUCHET	24.602	22	31 V. SUCHET	35.941	22	31 V. SUCHET	30.520	22	31 V. SUCHET	24.343

13/05/2018

These data/results cannot be reproduced, stored and/or transmitted in whole or in part by any manner of electronic, mechanical, photocopying, recording, broadcasting or otherwise now known or herein after developed without the previous express consent by the copyright owner, except for reproduction in daily press and regular printed publications on sale to the public within 60 days of the event related to those data/results and always provided that copyright symbol appears together as follows below.

© DORNA WSBK ORGANIZATION Srl 2018

FICR PERUGIA TIMING



Official Tyre Supplier



Official Timekeeper

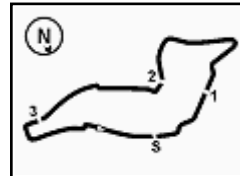

Imola Circuit 4.936 m

PATA Italian Round, 11-12-13 May 2018

Superstock 1000 - Ideal Time Warm Up

No.	Rider	Nat	Bike	Seg. 1	Seg. 2	Seg. 3	Seg. 4	Ideal Time			
				Diff. 1	Diff. 2	Diff. 3	Diff. 4	Best Lap	Pos.	Diff.	
1	15 F. SANDI	ITA	Ducati 1199 Panigale R	23.359 0.052	33.987	28.881	22.893 0.168	1'49.120	1'49.340	3	0.220
2	7 M. SCHEIB	CHI	Aprilia RSV4 RF	23.361	34.148	28.930	22.797	1'49.236	1'49.236	2	
3	28 M. REITERBERGER	GER	BMW S 1000 RR	23.329	33.868 0.103	29.139 0.215	22.900 0.059	1'49.236	1'49.613	4	0.377
4	2 R. TAMBURINI	ITA	BMW S 1000 RR	23.262	34.206 0.206	29.063	22.865 0.171	1'49.396	1'49.773	5	0.377
5	52 A. DELBIANCO	ITA	BMW S 1000 RR	23.391	34.154 0.125	28.977	23.242 0.382	1'49.764	1'50.271	6	0.507
6	11 M. FERRARI	ITA	Ducati 1199 Panigale R	23.297 0.138	34.401 0.105	29.348 0.016	23.138	1'50.184	1'50.443	8	0.259
7	9 A. MANTOVANI	ITA	Aprilia RSV4 RF	23.567 0.126	34.328 0.205	29.266 0.019	23.035	1'50.196	1'50.546	9	0.350
8	21 F. MARINO	FRA	Yamaha YZF R1	23.535	34.380 0.008	29.378 0.225	22.910	1'50.203	1'50.436	7	0.233
9	84 R. RUSSO	ITA	Kawasaki ZX-10RR	23.572 0.010	34.442	29.506 0.009	23.100 0.065	1'50.620	1'50.704	10	0.084
10	16 G. RUIU	ITA	Kawasaki ZX-10RR	23.551	34.599	29.362 0.213	23.172 0.100	1'50.684	1'50.997	12	0.313
11	70 L. VITALI	ITA	Aprilia RSV4 RF	23.404	34.684 0.309	29.422 0.006	23.218	1'50.728	1'51.043	13	0.315
12	59 A. SCHACHT	DEN	Ducati 1199 Panigale R	23.656	34.599	29.368	23.199	1'50.822	1'50.822	11	
13	76 S. CAVALIERI	ITA	Ducati 1199 Panigale R	23.650 0.065	34.615	29.486 0.074	23.349 0.037	1'51.100	1'51.276	15	0.176
14	45 J. BUEHN	GER	BMW S 1000 RR	23.600	34.862	29.504	23.172	1'51.138	1'51.138	14	
15	51 E. VIONNET	SUI	BMW S 1000 RR	23.737 0.111	34.741 0.075	29.369 0.096	23.394 0.019	1'51.241	1'51.542	16	0.301
16	23 L. SALVADORI	ITA	BMW S 1000 RR	23.791 0.285	34.774	29.535	23.375 0.029	1'51.475	1'51.789	19	0.314
17	6 E. PUSCEDDU	ITA	BMW S 1000 RR	23.714 0.087	34.862 0.028	29.570 0.046	23.353 0.007	1'51.499	1'51.667	18	0.168
18	77 T. ALBERTO	PHI	Ducati 1199 Panigale R	23.913 0.012	34.950	29.463	23.307	1'51.633	1'51.645	17	0.012
19	55 F. MARCHIONNI	ITA	Yamaha YZF R1	24.032 0.222	35.159 0.009	30.170	23.841 0.159	1'53.202	1'53.592	20	0.390
20	80 A. PONTONE	ITA	Yamaha YZF R1	24.421 0.129	35.392 0.015	30.297 0.142	23.721 0.046	1'53.831	1'54.163	21	0.332
21	46 M. CUDEVILLE	FRA	Kawasaki ZX-10RR	24.352 0.084	35.850	30.337 0.083	23.745	1'54.284	1'54.451	22	0.167
22	31 V. SUCHET	SUI	Kawasaki ZX-10RR	24.602 0.058	35.941	30.520	24.343 0.155	1'55.406	1'55.619	23	0.213
Overall Ideal Time				23.262	33.868	28.881	22.797	1'48.808			

13/05/2018

These data/results cannot be reproduced, stored and/or transmitted in whole or in part by any manner of electronic, mechanical, photocopying, recording, broadcasting or otherwise now known or herein after developed without the previous express consent by the copyright owner, except for reproduction in daily press and regular printed publications on sale to the public within 60 days of the event related to those data/results and always provided that copyright symbol appears together as follows below.

© DORNA WSBK ORGANIZATION Srl 2018

PIRELLI PERUGIA TIMING

Official Tyre Supplier



Official Timekeeper

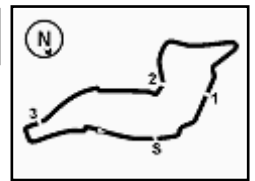

Imola Circuit 4.936 m

PATA Italian Round, 11-12-13 May 2018
Superstock 1000 - Weather Report Warm Up
Session started 10:00 - Session ended 10:16

Air Temperature

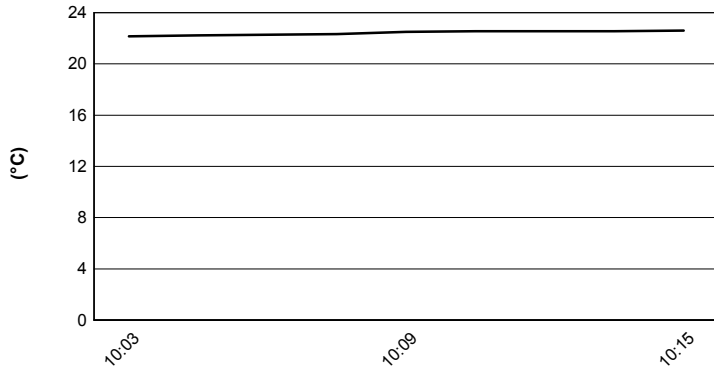

Track Temperature

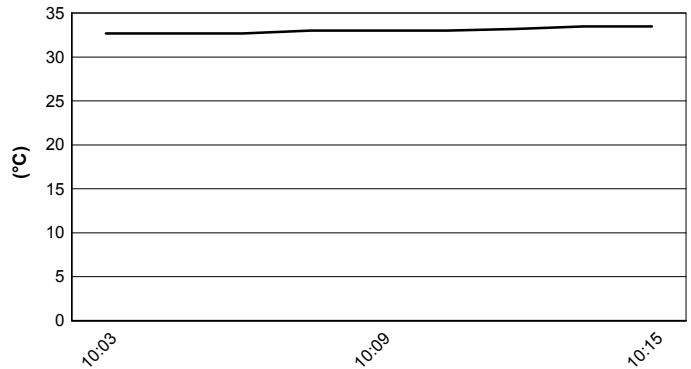

Air Pressure

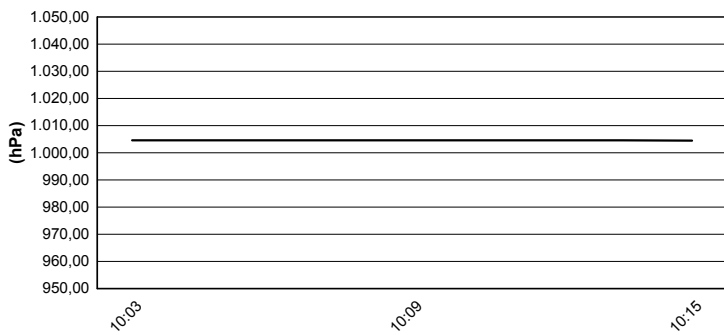

Humidity

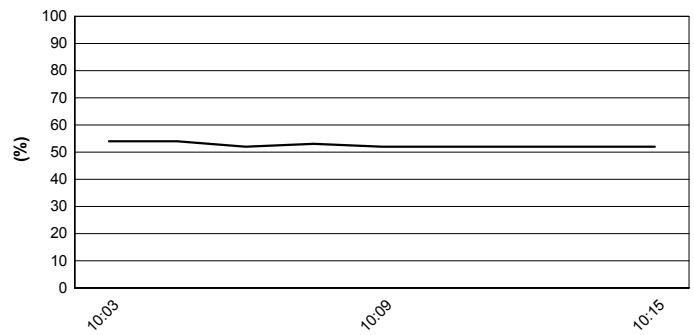

Wind Speed

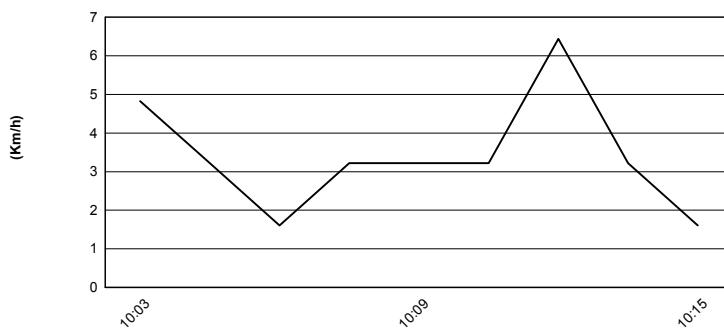

Wind Direction

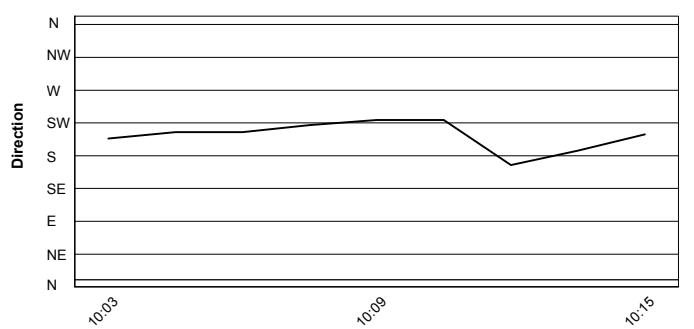

13/05/2018

These data/results cannot be reproduced, stored and/or transmitted in whole or in part by any manner of electronic, mechanical, photocopying, recording, broadcasting or otherwise now known or herein after developed without the previous express consent by the copyright owner, except for reproduction in daily press and regular printed publications on sale to the public within 60 days of the event related to those data/results and always provided that copyright symbol appears together as follows below.

© DORNA WSBK ORGANIZATION Srl 2018



Official Tyre Supplier



Official Timekeeper



6.6
STK1000
 120/03

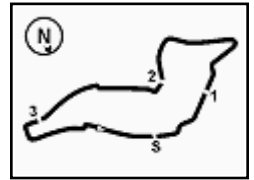

Imola Circuit 4.936 m

PATA Italian Round, 11-12-13 May 2018

Superstock 1000 - Starting Grid

14 Laps x 4,936 km = 69,104 km

1	7 SCHEIB M. Aprilia 2'03.219	2	52 DELBIANCO A. BMW 2'03.583	3	23 SALVADORI L. BMW 2'03.613
2	9 MANTOVANI A. Aprilia 2'04.349	5	6 PUSCEDDU E. BMW 2'04.850	6	21 MARINO F. Yamaha 2'05.345
3	15 SANDI F. Ducati 2'05.445	8	11 FERRARI M. Ducati 2'05.769	9	28 REITERBERGER M. BMW 2'05.873
4	70 VITALI L. Aprilia 2'06.194	11	55 MARCHIONNI F. Yamaha 2'07.226	12	77 ALBERTO T. Ducati 2'07.366
5	2 TAMBURINI R. BMW 2'07.378	14	16 RUIU G. Kawasaki 2'07.387	15	59 SCHACHT A. Ducati 2'07.974
6	76 CAVALIERI S. Ducati 2'08.602	17	51 VIONNET E. BMW 2'09.434	18	46 CUDEVILLE M. Kawasaki 2'09.874
7	45 BUEHN J. BMW 2'10.337	20	84 RUSSO R. Kawasaki	21	80 PONTONE A. Yamaha
8	31 SUCHET V. Kawasaki				

N.84 (Russo R.), 80 (Pontone A.), 31 (Suchet V.) are allowed to start according to art. 1.15.6

13/05/2018 Jury President

..... Race Director

