

PIRELLI Riviera di Rimini Round, 6 - 8 July 2018

World Supersport - Free Practices Combined Results

Misano Circuit Sic 58 4.226 m

No.	Rider	Nat	Team	Bike	Class	FP1	FP2	Time	Gap	Rel.	Avg Laps
1	64 F. CARICASULO	ITA	GRT Yamaha Official WorldSSP Team	Yamaha YZF R6		1'38.204	1'39.724	1'38.204			154,918 27
2	144 L. MAHIAS	FRA	GRT Yamaha Official WorldSSP Team	Yamaha YZF R6		1'38.522	1'38.463	1'38.463	0.259	0.259	154,511 23
3	16 J. CLUZEL	FRA	NRT	Yamaha YZF R6		1'38.485	1'38.634	1'38.485	0.281	0.022	154,476 20
4	3 R. DE ROSA	ITA	MV Agusta Reparto Corse by Vamag	MV Agusta F3 675		1'38.656	1'39.610	1'38.656	0.452	0.171	154,209 30
5	11 S. CORTESE	GER	Kallio Racing	Yamaha YZF R6		1'38.859	1'38.726	1'38.726	0.522	0.070	154,099 21
6	111 K. SMITH	GBR	CIA Landlord Insurance Honda	Honda CBR600RR		1'38.954	1'39.398	1'38.954	0.750	0.228	153,744 27
7	13 A. WEST	AUS	EAB antwest Racing	Kawasaki ZX-6R		1'39.054	1'39.372	1'39.054	0.850	0.100	153,589 25
8	43 S. VALTULINI	ITA	Pleo Racing Team	Kawasaki ZX-6R		1'39.087	1'40.875	1'39.087	0.883	0.033	153,538 23
9	21 R. KRUMMENACHER	SUI	BARDAHL Evan Bros. WorldSSP Team	Yamaha YZF R6		1'39.101	1'39.178	1'39.101	0.897	0.014	153,516 24
10	42 M. BUSSOLOTTI	ITA	Team ROSSO CORSA	Yamaha YZF R6		1'39.142	1'39.219	1'39.142	0.938	0.041	153,453 21
11	32 S. MORAIS	POR	Kawasaki Puccetti Racing	Kawasaki ZX-6R		1'39.237	1'39.217	1'39.217	1.013	0.075	153,337 26
12	86 A. BADOVINI	ITA	MV Agusta Reparto Corse by Vamag	MV Agusta F3 675		1'39.318	1'39.584	1'39.318	1.114	0.101	153,181 24
13	63 D. STIRPE	ITA	Extreme Racing BARDAHL	MV Agusta F3 675		1'39.334	1'41.269	1'39.334	1.130	0.016	153,156 27
14	65 M. CANDUCCI	ITA	Team Rosso e Nero	Yamaha YZF R6		1'39.472	1'40.615	1'39.472	1.268	0.138	152,944 29
15	78 H. OKUBO	JPN	Kawasaki Puccetti Racing	Kawasaki ZX-6R		1'39.500	1'40.556	1'39.500	1.296	0.028	152,901 25
16	36 T. GRADINGER	AUT	NRT	Yamaha YZF R6		1'39.604	1'39.590	1'39.590	1.386	0.090	152,762 25
17	47 R. HARTOG	NED	Team Hartog - Against Cancer	Kawasaki ZX-6R	ESS	1'39.674	1'39.973	1'39.674	1.470	0.084	152,634 25
18	15 A. COPPOLA	ITA	GRT Yamaha Official WorldSSP Junior Team	Yamaha YZF R6	ESS	1'39.762	1'40.257	1'39.762	1.558	0.088	152,499 26
19	81 L. STAPLEFORD	GBR	Profile Racing	Yamaha YZF R6		1'39.802	1'40.193	1'39.802	1.598	0.040	152,438 25
20	60 L. GABELLINI	ITA	G.A.S. Racing Team	Yamaha YZF R6		1'39.883	1'39.943	1'39.883	1.679	0.081	152,314 28
21	84 L. CRESSON	BEL	Kallio Racing	Yamaha YZF R6		1'40.105	1'40.773	1'40.105	1.901	0.222	151,976 26
22	93 R. MERCANDELLI	ITA	Scuderia Improve - Firenze Motor	Honda CBR600RR		1'40.173	1'40.347	1'40.173	1.969	0.068	151,873 24
23	19 A. BALDOLINI	ITA	GEMAR Team Lorini	Honda CBR600RR		1'40.561	1'40.743	1'40.561	2.357	0.388	151,287 22
24	6 C. PEROLARI	FRA	GMT94 Yamaha	Yamaha YZF R6		1'40.604	1'40.798	1'40.604	2.400	0.043	151,223 29
25	38 H. SOOMER	EST	Racedays	Honda CBR600RR		1'40.659	1'41.295	1'40.659	2.455	0.055	151,140 24
26	35 S. HILL	GBR	Profile Racing	Triumph Daytona 675		1'40.667	1'43.420	1'40.667	2.463	0.008	151,128 20
27	10 N. CALERO	ESP	Orelac Racing VerdNatura	Kawasaki ZX-6R		1'40.790		1'40.790	2.586	0.123	150,944 18
28	56 P. SEBESTYEN	HUN	CIA Landlord Insurance Honda	Honda CBR600RR		1'41.023	1'41.532	1'41.023	2.819	0.233	150,595 24
29	77 W. TESSELS	NED	Chromeburner Wayne's Racingteam MIM	Kawasaki ZX-6R	ESS	1'41.245	1'41.965	1'41.245	3.041	0.222	150,265 27
30	22 E. LAHTI	FIN	Sterkman Motorsport by HRP	Suzuki GSX-R600	ESS	1'41.802	1'41.733	1'41.733	3.529	0.488	149,544 24
31	34 J. ITURRIOZ	ARG	Team GoEleven Kawasaki	Kawasaki ZX-6R		1'42.049	1'42.124	1'42.049	3.845	0.316	149,081 28
32	88 C. STANGE	GER	Team GoEleven Kawasaki	Kawasaki ZX-6R		1'42.154	1'44.947	1'42.154	3.950	0.105	148,928 23
33	74 J. VAN SIKKELERUS	NED	GEMAR Team Lorini	Honda CBR600RR		1'42.867	1'44.815	1'42.867	4.663	0.713	147,896 22
34	97 R. BODIS	HUN	NORDFILM Packaging SSP Hungary Racing	Kawasaki ZX-6R	ESS	1'44.107	1'43.438	1'43.438	5.234	0.571	147,079 24

06/07/2018

These data/results cannot be reproduced, stored and/or transmitted in whole or in part by any manner of electronic, mechanical, photocopying, recording, broadcasting or otherwise now known or herein after developed without the previous express consent by the copyright owner, except for reproduction in daily press and regular printed publications on sale to the public within 60 days of the event related to those data/results and always provided that copyright symbol appears together as follows below.

© DORNA WSBK ORGANIZATION Srl 2018

PIRELLI PERUGIA TIMING



Official Tyre Supplier

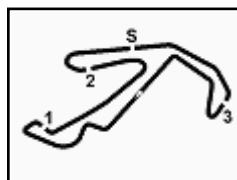

Official Timekeeper

PIRELLI Riviera di Rimini Round, 6 - 8 July 2018
World Supersport - Results Free Practice 2nd Session

Misano Circuit Sic 58 4.226 m

1 / 2

No.	Rider	Nat	Team	Bike	Class	Time	Gap	Rel.	Laps	Speed	
										Avg	Max
1	144 L. MAHIAS	FRA	GRT Yamaha Official WorldSSP Team	Yamaha YZF R6		1'38.463			5	154,511	233,3
2	16 J. CLUZEL	FRA	NRT	Yamaha YZF R6		1'38.634	0.171	0.171	6	154,243	239,5
3	11 S. CORTESE	GER	Kallio Racing	Yamaha YZF R6		1'38.726	0.263	0.092	7	154,099	235,3
4	21 R. KRUMMENACHER	SUI	BARDAHL Evan Bros. WorldSSP Team	Yamaha YZF R6		1'39.178	0.715	0.452	6	153,397	235,3
5	32 S. MORAIS	POR	Kawasaki Puccetti Racing	Kawasaki ZX-6R		1'39.217	0.754	0.039	6	153,337	235,8
6	42 M. BUSSOLOTTI	ITA	Team ROSSO CORSA	Yamaha YZF R6		1'39.219	0.756	0.002	8	153,334	234,8
7	13 A. WEST	AUS	EAB antwest Racing	Kawasaki ZX-6R		1'39.372	0.909	0.153	5	153,097	233,8
8	111 K. SMITH	GBR	CIA Landlord Insurance Honda	Honda CBR600RR		1'39.398	0.935	0.026	7	153,057	231,3
9	86 A. BADOVINI	ITA	MV Agusta Reparto Corse by Vamag	MV Agusta F3 675		1'39.584	1.121	0.186	7	152,772	233,3
10	36 T. GRADINGER	AUT	NRT	Yamaha YZF R6		1'39.590	1.127	0.006	6	152,762	238,4
11	3 R. DE ROSA	ITA	MV Agusta Reparto Corse by Vamag	MV Agusta F3 675		1'39.610	1.147	0.020	8	152,732	230,8
12	64 F. CARICASULO	ITA	GRT Yamaha Official WorldSSP Team	Yamaha YZF R6		1'39.724	1.261	0.114	4	152,557	236,3
13	60 L. GABELLINI	ITA	G.A.S. Racing Team	Yamaha YZF R6		1'39.943	1.480	0.219	7	152,223	226,4
14	47 R. HARTOG	NED	Team Hartog - Against Cancer	Kawasaki ZX-6R	ESS	1'39.973	1.510	0.030	6	152,177	232,3
15	81 L. STAPLEFORD	GBR	Profile Racing	Yamaha YZF R6		1'40.193	1.730	0.220	7	151,843	234,3
16	15 A. COPPOLA	ITA	GRT Yamaha Official WorldSSP Junior Team	Yamaha YZF R6	ESS	1'40.257	1.794	0.064	7	151,746	233,8
17	93 R. MERCANDELLI	ITA	Scuderia Improve - Firenze Motor	Honda CBR600RR		1'40.347	1.884	0.090	5	151,610	233,8
18	78 H. OKUBO	JPN	Kawasaki Puccetti Racing	Kawasaki ZX-6R		1'40.556	2.093	0.209	6	151,295	235,3
19	65 M. CANDUCCI	ITA	Team Rosso e Nero	Yamaha YZF R6		1'40.615	2.152	0.059	7	151,206	239,5
20	19 A. BALDOLINI	ITA	GEMAR Team Lorini	Honda CBR600RR		1'40.743	2.280	0.128	5	151,014	233,3
21	84 L. CRESSON	BEL	Kallio Racing	Yamaha YZF R6		1'40.773	2.310	0.030	7	150,969	239,5
22	6 C. PEROLARI	FRA	GMT94 Yamaha	Yamaha YZF R6		1'40.798	2.335	0.025	6	150,932	235,8
23	43 S. VALTULINI	ITA	Pleo Racing Team	Kawasaki ZX-6R		1'40.875	2.412	0.077	5	150,816	240,0
24	63 D. STIRPE	ITA	Extreme Racing BARDAHL	MV Agusta F3 675		1'41.269	2.806	0.394	7	150,230	232,8
25	38 H. SOOMER	EST	Racedays	Honda CBR600RR		1'41.295	2.832	0.026	5	150,191	232,8
26	56 P. SEBESTYEN	HUN	CIA Landlord Insurance Honda	Honda CBR600RR		1'41.532	3.069	0.237	5	149,840	231,8
27	22 E. LAHTI	FIN	Sterkman Motorsport by HRP	Suzuki GSX-R600	ESS	1'41.733	3.270	0.201	6	149,544	232,3
28	77 W. TESSELS	NED	Chromeburner Wayne's Racingteam MtM	Kawasaki ZX-6R	ESS	1'41.965	3.502	0.232	7	149,204	229,8
29	34 J. ITURRIOZ	ARG	Team GoEleven Kawasaki	Kawasaki ZX-6R		1'42.124	3.661	0.159	6	148,972	231,8
30	35 S. HILL	GBR	Profile Racing	Triumph Daytona 675		1'43.420	4.957	1.296	3	147,105	229,8
31	97 R. BODIS	HUN	NORDFILM Packaging SSP Hungary Racing	Kawasaki ZX-6R	ESS	1'43.438	4.975	0.018	7	147,079	225,9
32	74 J. VAN SIKKELERUS	NED	GEMAR Team Lorini	Honda CBR600RR		1'44.815	6.352	1.377	6	145,147	227,4
33	88 C. STANGE	GER	Team GoEleven Kawasaki	Kawasaki ZX-6R		1'44.947	6.484	0.132	2	144,965	232,3
----- Out 107% in this Session -----											
34	10 N. CALERO	ESP	Orelac Racing VerdNatura	Kawasaki ZX-6R					0		

Qualifying Lap Time (107% of 1'38.463): 1'45.356

AIR	Humidity:	72%	Temp:	25°C
TRACK	Condition:	Dry	Temp:	35°C

Records	Pole (QP)	2015 J.Cluzel	1'37.482	156,070	Km/h
	Race (RC)	2015 J.Cluzel	1'38.239	154,860	Km/h
	Circuit (QP)	2015 J.Cluzel	1'37.482	156,070	Km/h

06/07/2018 Start 15:00 End 15:50 The results are provisional until the end of the time limit for protests and appeals and the completion of the technical checks.

These data/results cannot be reproduced, stored and/or transmitted in whole or in part by any manner of electronic, mechanical, photocopying, recording, broadcasting or otherwise now known or herein after developed without the previous express consent by the copyright owner, except for reproduction in daily press and regular printed publications on sale to the public within 60 days of the event related to those data/results and always provided that copyright symbol appears together as follows below.

© DORNA WSBK ORGANIZATION Srl 2018

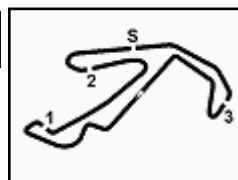

PIRELLI Riviera di Rimini Round, 6 - 8 July 2018

World Supersport - Results Free Practice 2nd Session

Misano Circuit Sic 58 4.226 m
2 / 2

Session Highlights

Local Time	No. Rider	Description
15.00.00		Start
15.00.21		WorldSSP Pit Intervention Time: 1min 18secs
15.01.14	35 S. HILL	Technical Problem - Turn 4
15.02.23	10 N. CALERO	Technical Problem - Turn 1
15.05.31	88 C. STANGE	Crashed - Turn 14
15.05.49	88 C. STANGE	Re-joined
15.06.25	97 R. BODIS	Lap Cancelled (1'44.734) - Exceeded Track Limits - Turn 11
15.07.08	56 P. SEBESTYEN	Current Lap Cancelled - Exceeded Track Limits - Turn 11
15.07.45	34 J. ITURRIOZ	Lap Cancelled (1'41.698) - Exceeded Track Limits - Turn 11
15.07.48	43 S. VALTULINI	Lap Cancelled (1'40.586) - Exceeded Track Limits - Turn 11
15.07.52	65 M. CANDUCCI	Lap Cancelled (1'40.127) - Exceeded Track Limits - Turn 11
15.08.13	16 J. CLUZEL	Lap Cancelled (1'39.579) - Exceeded Track Limits - Turn 11
15.08.24	65 M. CANDUCCI	Current Lap Cancelled - Exceeded Track Limits - Turn 6
15.09.05	84 L. CRESSON	Lap Cancelled (1'40.717) - Exceeded Track Limits - Turn 11
15.09.08	111 K. SMITH	Current Lap Cancelled - Exceeded Track Limits - Turn 6
15.09.12	15 A. COPPOLA	Current Lap Cancelled - Exceeded Track Limits - Turn 6
15.09.40	34 J. ITURRIOZ	On the Gravel - Re-Joined - Turn 1
15.09.52	47 R. HARTOG	Current Lap Cancelled - Exceeded Track Limits - Turn 6
15.10.12	63 D. STIRPE	Current Lap Cancelled - Exceeded Track Limits - Turn 6
15.10.15	3 R. DE ROSA	Current Lap Cancelled - Exceeded Track Limits - Turn 6
15.11.13	60 L. GABELLINI	Current Lap Cancelled - Exceeded Track Limits - Turn 6
15.11.18	84 L. CRESSON	Current Lap Cancelled - Exceeded Track Limits - Turn 6
15.11.57	78 H. OKUBO	Current Lap Cancelled - Exceeded Track Limits - Turn 11
15.12.31		DROPS of RAIN in Sector 3
15.12.38		WHITE FLAG
15.13.32	36 T. GRADINGER	Current Lap Cancelled - Exceeded Track Limits - Turn 11
15.13.45		DROPS of RAIN in Sector 1 & 2
15.13.54		DROPS of RAIN in All Sectors
15.50.09		End Of Session

Fastest Laps Sequence

No.	Rider	Nat	Team	Bike	Local Time	Time	Gap	Avg
11	S. CORTESE	GER	Kallio Racing	Yamaha YZF R6	15:03'32.416	1'39.990		152,151
144	L. MAHIAS	FRA	GRT Yamaha Official WorldSSP Team	Yamaha YZF R6	15:04'26.925	1'39.311	-0.679	153,191
11	S. CORTESE	GER	Kallio Racing	Yamaha YZF R6	15:05'11.269	1'38.853	-0.458	153,901
16	J. CLUZEL	FRA	NRT	Yamaha YZF R6	15:06'22.167	1'38.655	-0.198	154,210
144	L. MAHIAS	FRA	GRT Yamaha Official WorldSSP Team	Yamaha YZF R6	15:07'44.699	1'38.463	-0.192	154,511

Start 06/07/2018 15:00 End 15:50 The results are provisional until the end of the time limit for protests and appeals and the completion of the technical checks.

These data/results cannot be reproduced, stored and/or transmitted in whole or in part by any manner of electronic, mechanical, photocopying, recording, broadcasting or otherwise now known or herein after developed without the previous express consent by the copyright owner, except for reproduction in daily press and regular printed publications on sale to the public within 60 days of the event related to those data/results and always provided that copyright symbol appears together as follows below.

© DORNA WSBK ORGANIZATION Srl 2018

PIRELLI Riviera di Rimini Round, 6 - 8 July 2018

World Supersport - Best Sectors & Speed Free Practice 2nd Session

Misano Circuit Sic 58 4.226 m

BEST LAP			
1	144 L. MAHIAS	Yamaha YZF R6	1'38.463
2	16 J. CLUZEL	Yamaha YZF R6	1'38.634
3	11 S. CORTESE	Yamaha YZF R6	1'38.726
4	21 R. KRUMMENACHER	Yamaha YZF R6	1'39.178
5	32 S. MORAIS	Kawasaki ZX-6R	1'39.217
6	42 M. BUSSOLOTTI	Yamaha YZF R6	1'39.219
7	13 A. WEST	Kawasaki ZX-6R	1'39.372
8	111 K. SMITH	Honda CBR600RR	1'39.398
9	86 A. BADOVINI	MV Agusta F3 675	1'39.584
10	36 T. GRADINGER	Yamaha YZF R6	1'39.590
11	3 R. DE ROSA	MV Agusta F3 675	1'39.610
12	64 F. CARICASULO	Yamaha YZF R6	1'39.724
13	60 L. GABELLINI	Yamaha YZF R6	1'39.943
14	47 R. HARTOG	Kawasaki ZX-6R	1'39.973
15	81 L. STAPLEFORD	Yamaha YZF R6	1'40.193
16	15 A. COPPOLA	Yamaha YZF R6	1'40.257
17	93 R. MERCANDELLI	Honda CBR600RR	1'40.347
18	78 H. OKUBO	Kawasaki ZX-6R	1'40.556
19	65 M. CANDUCCI	Yamaha YZF R6	1'40.615
20	19 A. BALDOLINI	Honda CBR600RR	1'40.743
21	84 L. CRESSON	Yamaha YZF R6	1'40.773
22	6 C. PEROLARI	Yamaha YZF R6	1'40.798
23	43 S. VALTULINI	Kawasaki ZX-6R	1'40.875
24	63 D. STIRPE	MV Agusta F3 675	1'41.269
25	38 H. SOOMER	Honda CBR600RR	1'41.295
26	56 P. SEBESTYEN	Honda CBR600RR	1'41.532
27	22 E. LAHTI	Suzuki GSX-R600	1'41.733
28	77 W. TESSELS	Kawasaki ZX-6R	1'41.965
29	34 J. ITURRIOZ	Kawasaki ZX-6R	1'42.124
30	35 S. HILL	Triumph Daytona 675	1'43.420
31	97 R. BODIS	Kawasaki ZX-6R	1'43.438
32	74 J. VAN SIKKELERUS	Honda CBR600RR	1'44.815
33	88 C. STANGE	Kawasaki ZX-6R	1'44.947
34	10 N. CALERO	Kawasaki ZX-6R	

SPEED			
1	43 S. VALTULINI	Kawasaki ZX-6R	240,0
2	84 L. CRESSON	Yamaha YZF R6	239,5
3	65 M. CANDUCCI	Yamaha YZF R6	239,5
4	16 J. CLUZEL	Yamaha YZF R6	239,5
5	36 T. GRADINGER	Yamaha YZF R6	238,4
6	64 F. CARICASULO	Yamaha YZF R6	236,3
7	32 S. MORAIS	Kawasaki ZX-6R	235,8
8	6 C. PEROLARI	Yamaha YZF R6	235,8
9	11 S. CORTESE	Yamaha YZF R6	235,3
10	78 H. OKUBO	Kawasaki ZX-6R	235,3
11	21 R. KRUMMENACHER	Yamaha YZF R6	235,3
12	42 M. BUSSOLOTTI	Yamaha YZF R6	234,8
13	81 L. STAPLEFORD	Yamaha YZF R6	234,3
14	15 A. COPPOLA	Yamaha YZF R6	233,8
15	13 A. WEST	Kawasaki ZX-6R	233,8
16	93 R. MERCANDELLI	Honda CBR600RR	233,8
17	86 A. BADOVINI	MV Agusta F3 675	233,3
18	144 L. MAHIAS	Yamaha YZF R6	233,3
19	19 A. BALDOLINI	Honda CBR600RR	233,3
20	38 H. SOOMER	Honda CBR600RR	232,8
21	63 D. STIRPE	MV Agusta F3 675	232,8
22	47 R. HARTOG	Kawasaki ZX-6R	232,3
23	88 C. STANGE	Kawasaki ZX-6R	232,3
24	22 E. LAHTI	Suzuki GSX-R600	232,3
25	56 P. SEBESTYEN	Honda CBR600RR	231,8
26	34 J. ITURRIOZ	Kawasaki ZX-6R	231,8
27	111 K. SMITH	Honda CBR600RR	231,3
28	3 R. DE ROSA	MV Agusta F3 675	230,8
29	77 W. TESSELS	Kawasaki ZX-6R	229,8
30	35 S. HILL	Triumph Daytona 675	229,8
31	74 J. VAN SIKKELERUS	Honda CBR600RR	227,4
32	60 L. GABELLINI	Yamaha YZF R6	226,4
33	97 R. BODIS	Kawasaki ZX-6R	225,9

SEG. 1		
1	144 L. MAHIAS	26.865
2	65 M. CANDUCCI	26.954
3	16 J. CLUZEL	26.970
4	42 M. BUSSOLOTTI	27.004
5	3 R. DE ROSA	27.008
6	11 S. CORTESE	27.027
7	32 S. MORAIS	27.072
8	86 A. BADOVINI	27.077
9	21 R. KRUMMENACHER	27.079
10	111 K. SMITH	27.089
11	60 L. GABELLINI	27.089
12	47 R. HARTOG	27.199
13	81 L. STAPLEFORD	27.213
14	19 A. BALDOLINI	27.256
15	36 T. GRADINGER	27.267
16	13 A. WEST	27.281
17	63 D. STIRPE	27.325
18	93 R. MERCANDELLI	27.338
19	64 F. CARICASULO	27.357
20	15 A. COPPOLA	27.373
21	78 H. OKUBO	27.389
22	84 L. CRESSON	27.415
23	6 C. PEROLARI	27.473
24	38 H. SOOMER	27.563
25	56 P. SEBESTYEN	27.574
26	77 W. TESSELS	27.578
27	43 S. VALTULINI	27.613
28	22 E. LAHTI	27.651
29	34 J. ITURRIOZ	27.807
30	88 C. STANGE	28.009
31	97 R. BODIS	28.086
32	74 J. VAN SIKKELERUS	28.160
33	35 S. HILL	28.170

SEG. 2		
1	11 S. CORTESE	22.573
2	16 J. CLUZEL	22.647
3	13 A. WEST	22.697
4	144 L. MAHIAS	22.720
5	36 T. GRADINGER	22.811
6	21 R. KRUMMENACHER	22.828
7	111 K. SMITH	22.830
8	64 F. CARICASULO	22.864
9	3 R. DE ROSA	22.879
10	42 M. BUSSOLOTTI	22.891
11	86 A. BADOVINI	22.924
12	32 S. MORAIS	22.930
13	43 S. VALTULINI	22.984
14	47 R. HARTOG	23.002
15	84 L. CRESSON	23.058
16	81 L. STAPLEFORD	23.068
17	65 M. CANDUCCI	23.089
18	60 L. GABELLINI	23.107
19	6 C. PEROLARI	23.146
20	63 D. STIRPE	23.149
21	15 A. COPPOLA	23.168
22	93 R. MERCANDELLI	23.213
23	78 H. OKUBO	23.231
24	19 A. BALDOLINI	23.241
25	77 W. TESSELS	23.318
26	38 H. SOOMER	23.322
27	56 P. SEBESTYEN	23.344
28	34 J. ITURRIOZ	23.353
29	22 E. LAHTI	23.461
30	35 S. HILL	23.697
31	88 C. STANGE	23.778
32	97 R. BODIS	23.889
33	74 J. VAN SIKKELERUS	23.912
34	10 N. CALERO	25.013

SEG. 3		
1	16 J. CLUZEL	26.900
2	144 L. MAHIAS	26.967
3	32 S. MORAIS	26.986
4	11 S. CORTESE	27.058
5	111 K. SMITH	27.117
6	21 R. KRUMMENACHER	27.156
7	13 A. WEST	27.184
8	42 M. BUSSOLOTTI	27.220
9	47 R. HARTOG	27.265
10	3 R. DE ROSA	27.279
11	64 F. CARICASULO	27.292
12	36 T. GRADINGER	27.335
13	86 A. BADOVINI	27.341
14	81 L. STAPLEFORD	27.366
15	93 R. MERCANDELLI	27.396
16	15 A. COPPOLA	27.412
17	65 M. CANDUCCI	27.432
18	78 H. OKUBO	27.455
19	19 A. BALDOLINI	27.463
20	60 L. GABELLINI	27.476
21	43 S. VALTULINI	27.487
22	6 C. PEROLARI	27.604
23	88 C. STANGE	27.605
24	84 L. CRESSON	27.630
25	56 P. SEBESTYEN	27.653
26	38 H. SOOMER	27.669
27	22 E. LAHTI	27.747
28	63 D. STIRPE	27.834
29	34 J. ITURRIOZ	27.939
30	77 W. TESSELS	28.079
31	97 R. BODIS	28.405
32	35 S. HILL	28.410
33	74 J. VAN SIKKELERUS	28.489
34	10 N. CALERO	28.538

SEG. 4		
1	16 J. CLUZEL	21.862
2	144 L. MAHIAS	21.911
3	11 S. CORTESE	21.928
4	13 A. WEST	21.987
5	21 R. KRUMMENACHER	22.037
6	42 M. BUSSOLOTTI	22.051
7	36 T. GRADINGER	22.052
8	3 R. DE ROSA	22.112
9	60 L. GABELLINI	22.139
10	111 K. SMITH	22.139
11	86 A. BADOVINI	22.177
12	64 F. CARICASULO	22.211
13	32 S. MORAIS	22.229
14	47 R. HARTOG	22.291
15	15 A. COPPOLA	22.304
16	19 A. BALDOLINI	22.306
17	84 L. CRESSON	22.368
18	93 R. MERCANDELLI	22.377
19	38 H. SOOMER	22.393
20	43 S. VALTULINI	22.410
21	6 C. PEROLARI	22.427
22	78 H. OKUBO	22.453
23	65 M. CANDUCCI	22.467
24	81 L. STAPLEFORD	22.478
25	63 D. STIRPE	22.524
26	34 J. ITURRIOZ	22.659
27	56 P. SEBESTYEN	22.687
28	22 E. LAHTI	22.720
29	77 W. TESSELS	22.769
30	97 R. BODIS	22.938
31	88 C. STANGE	23.057
32	74 J. VAN SIKKELERUS	23.132
33	35 S. HILL	23.143
34	10 N. CALERO	23.386

06/07/2018

These data/results cannot be reproduced, stored and/or transmitted in whole or in part by any manner of electronic, mechanical, photocopying, recording, broadcasting or otherwise now known or herein after developed without the previous express consent by the copyright owner, except for reproduction in daily press and regular printed publications on sale to the public within 60 days of the event related to those data/results and always provided that copyright symbol appears together as follows below.

© DORNA WSBK ORGANIZATION Srl 2018

FICR PERUGIA TIMING



Official Tyre Supplier



Official Timekeeper

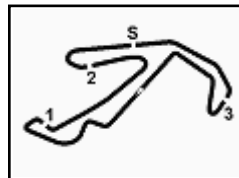

PIRELLI Riviera di Rimini Round, 6 - 8 July 2018

World Supersport - Ideal Times Free Practice 2nd Session

Misano Circuit Sic 58 4.226 m

1 / 2

No.	Rider	Nat	Bike	Seg. 1	Seg. 2	Seg. 3	Seg. 4	Ideal Time		
				Diff. 1	Diff. 2	Diff. 3	Diff. 4	Best Lap	Pos.	Diff.
1	16 J. CLUZEL	FRA	Yamaha YZF R6	26.970 0.095	22.647	26.900	21.862 0.160	1'38.379 1'38.634	3	0.255
2	144 L. MAHIAS	FRA	Yamaha YZF R6	26.865	22.720	26.967	21.911	1'38.463 1'38.463	2	
3	11 S. CORTESE	GER	Yamaha YZF R6	27.027 0.100	22.573	27.058 0.019	21.928 0.021	1'38.586 1'38.726	4	0.140
4	21 R. KRUMMENACHER	SUI	Yamaha YZF R6	27.079	22.828	27.156 0.002	22.037 0.076	1'39.100 1'39.178	5	0.078
5	13 A. WEST	AUS	Kawasaki ZX-6R	27.281 0.006	22.697 0.217	27.184	21.987	1'39.149 1'39.372	8	0.223
6	42 M. BUSSOLOTTI	ITA	Yamaha YZF R6	27.004	22.891 0.053	27.220	22.051	1'39.166 1'39.219	7	0.053
7	111 K. SMITH	GBR	Honda CBR600RR	27.089 0.112	22.830 0.111	27.117	22.139	1'39.175 1'39.398	9	0.223
8	32 S. MORAIS	POR	Kawasaki ZX-6R	27.072	22.930	26.986	22.229	1'39.217 1'39.217	6	
9	3 R. DE ROSA	ITA	MV Agusta F3 675	27.008 0.133	22.879	27.279 0.045	22.112 0.154	1'39.278 1'39.610	12	0.332
10	36 T. GRADINGER	AUT	Yamaha YZF R6	27.267	22.811 0.078	27.335 0.047	22.052	1'39.465 1'39.590	11	0.125
11	86 A. BADOVINI	ITA	MV Agusta F3 675	27.077 0.025	22.924	27.341 0.040	22.177	1'39.519 1'39.584	10	0.065
12	64 F. CARICASULO	ITA	Yamaha YZF R6	27.357	22.864	27.292	22.211	1'39.724 1'39.724	13	
13	47 R. HARTOG	NED	Kawasaki ZX-6R	27.199	23.002	27.265 0.216	22.291	1'39.757 1'39.973	15	0.216
14	60 L. GABELLINI	ITA	Yamaha YZF R6	27.089	23.107 0.095	27.476	22.139 0.037	1'39.811 1'39.943	14	0.132
15	65 M. CANDUCCI	ITA	Yamaha YZF R6	26.954 0.478	23.089 0.155	27.432 0.040	22.467	1'39.942 1'40.615	20	0.673
16	81 L. STAPLEFORD	GBR	Yamaha YZF R6	27.213	23.068	27.366	22.478 0.068	1'40.125 1'40.193	16	0.068
17	15 A. COPPOLA	ITA	Yamaha YZF R6	27.373	23.168	27.412	22.304	1'40.257 1'40.257	17	
18	19 A. BALDOLINI	ITA	Honda CBR600RR	27.256	23.241 0.249	27.463	22.306 0.228	1'40.266 1'40.743	21	0.477
19	93 R. MERCANDELLI	ITA	Honda CBR600RR	27.338 0.023	23.213	27.396	22.377	1'40.324 1'40.347	18	0.023
20	84 L. CRESSON	BEL	Yamaha YZF R6	27.415 0.152	23.058	27.630 0.003	22.368 0.147	1'40.471 1'40.773	22	0.302
21	43 S. VALTULINI	ITA	Kawasaki ZX-6R	27.613 0.015	22.984 0.275	27.487 0.038	22.410 0.053	1'40.494 1'40.875	24	0.381
22	78 H. OKUBO	JPN	Kawasaki ZX-6R	27.389	23.231	27.455 0.028	22.453	1'40.528 1'40.556	19	0.028
23	6 C. PEROLARI	FRA	Yamaha YZF R6	27.473	23.146	27.604	22.427 0.148	1'40.650 1'40.798	23	0.148
24	63 D. STIRPE	ITA	MV Agusta F3 675	27.325 0.150	23.149 0.124	27.834	22.524 0.163	1'40.832 1'41.269	25	0.437
25	38 H. SOOMER	EST	Honda CBR600RR	27.563 0.337	23.322	27.669	22.393 0.011	1'40.947 1'41.295	26	0.348
26	56 P. SEBESTYEN	HUN	Honda CBR600RR	27.574 0.167	23.344 0.107	27.653	22.687	1'41.258 1'41.532	27	0.274
27	22 E. LAHTI	FIN	Suzuki GSX-R600	27.651	23.461	27.747 0.037	22.720 0.117	1'41.579 1'41.733	28	0.154
28	77 W. TESSELS	NED	Kawasaki ZX-6R	27.578	23.318	28.079 0.123	22.769 0.098	1'41.744 1'41.965	29	0.221
29	34 J. ITURRIOZ	ARG	Kawasaki ZX-6R	27.807 0.112	23.353 0.208	27.939 0.037	22.659 0.009	1'41.758 1'42.124	30	0.366
30	88 C. STANGE	GER	Kawasaki ZX-6R	28.009 0.841	23.778 0.951	27.605 0.706	23.057	1'42.449 1'44.947	34	2.498
31	97 R. BODIS	HUN	Kawasaki ZX-6R	28.086 0.120	23.889	28.405	22.938	1'43.318 1'43.438	32	0.120
32	35 S. HILL	GBR	Triumph Daytona 675	28.170	23.697	28.410	23.143	1'43.420 1'43.420	31	
33	74 J. VAN SIKKELERUS	NED	Honda CBR600RR	28.160 0.582	23.912 0.085	28.489 0.455	23.132	1'43.693 1'44.815	33	1.122

06/07/2018

These data/results cannot be reproduced, stored and/or transmitted in whole or in part by any manner of electronic, mechanical, photocopying, recording, broadcasting or otherwise now known or herein after developed without the previous express consent by the copyright owner, except for reproduction in daily press and regular printed publications on sale to the public within 60 days of the event related to those data/results and always provided that copyright symbol appears together as follows below.

© DORNA WSBK ORGANIZATION Srl 2018

FICR PERUGIA TIMING



Official Tyre Supplier



Official Timekeeper

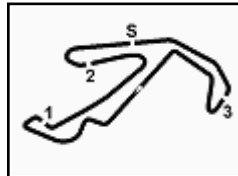

PIRELLI Riviera di Rimini Round, 6 - 8 July 2018

World Supersport - Ideal Times Free Practice 2nd Session

Misano Circuit Sic 58 4.226 m
2 / 2

No. Rider	Nat	Bike	Seg. 1	Seg. 2	Seg. 3	Seg. 4	Ideal Time		
			Diff. 1	Diff. 2	Diff. 3	Diff. 4	Best Lap	Pos.	Diff.
Overall Ideal Time			26.865	22.573	26.900	21.862	1'38.200		

06/07/2018
 These data/results cannot be reproduced, stored and/or transmitted in whole or in part by any manner of electronic, mechanical, photocopying, recording, broadcasting or otherwise now known or herein after developed without the previous express consent by the copyright owner, except for reproduction in daily press and regular printed publications on sale to the public within 60 days of the event related to those data/results and always provided that copyright symbol appears together as follows below.
 © DORNA WSBK ORGANIZATION Srl 2018



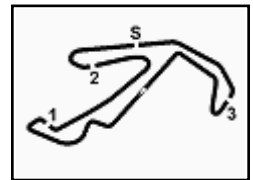

PIRELLI Riviera di Rimini Round, 6 - 8 July 2018

World Supersport - Chronological Analysis Free Practice 2nd Session

Misano Circuit Sic 58 4.226 m

3 / 3

6	5'53.504	24.365	29.970	35.320	7'23.159P	230,3	15:16'27.925	3	28.176	29.572	28.930	23.422	1'50.100	226,4	15:05'37.485
4	28.742	23.997	28.944	23.132	1'44.815	227,4	15:07'22.300	5	40.646	24.091	35.566	23.903	2'04.206	111,1	15:09'26.506
3	30.281	26.852	29.762	25.298	1'52.193	226,4	15:11'18.699	6	28.160	23.912	28.489	37.870	1'58.431P	227,4	15:13'17.130
7								7							
26° 56 P. SEBESTYEN (1'41.532)								33° 88 C. STANGE (1'44.947)							
Lap	Seg.1	Seg.2	Seg.3	Seg.4	Lap Time	km/h	Local Time	Lap	Seg.1	Seg.2	Seg.3	Seg.4	Lap Time	km/h	Local Time
1							14:59'46.433	1		25.088	28.712	23.590		231,8	15:02'00.558
2	1'01.449	25.082	28.584	28.335	2'23.450P	230,8	15:02'09.883	2	28.850	24.729	28.311	23.057	1'44.947	232,3	15:03'45.505
3	28.136	23.563	27.753	22.874	1'42.326	231,8	15:03'52.209	3	28.009	23.778	27.605	1'11.992	2'31.384P	231,8	15:06'16.889
4	27.741	23.451	27.653	22.687	1'41.532	231,3	15:05'33.741								
5	27.574	23.344	27.734	22.779	1'41.431C	231,8	15:07'15.172								
6	27.771	23.411	27.678	22.723	1'41.583	230,8	15:08'56.755								
27° 22 E. LAHTI (1'41.733)								34° 10 N. CALERO							
Lap	Seg.1	Seg.2	Seg.3	Seg.4	Lap Time	km/h	Local Time	Lap	Seg.1	Seg.2	Seg.3	Seg.4	Lap Time	km/h	Local Time
1		24.258	28.540	22.995		228,3	15:01'54.614	1		25.013	28.538	23.386		229,8	15:01'59.202
2	28.479	23.610	27.993	22.779	1'42.861	230,8	15:03'37.475								
3	27.902	23.529	27.846	22.842	1'42.119	230,3	15:05'19.594								
4	27.787	23.507	27.752	22.720	1'41.766	230,8	15:07'01.360								
5	27.651	23.461	27.784	22.837	1'41.733	230,8	15:08'43.093								
6	27.707	23.475	27.747	22.819	1'41.748	232,3	15:10'24.841								
7	27.862	24.430	28.253	1'34.064	2'54.609P	229,8	15:13'19.450								
28° 77 W. TESSELS (1'41.965)															
Lap	Seg.1	Seg.2	Seg.3	Seg.4	Lap Time	km/h	Local Time								
1							15:00'26.700								
2	45.593	24.641	28.905	23.608	2'02.747P	224,5	15:02'29.447								
3	28.510	23.794	28.479	23.100	1'43.883	225,9	15:04'13.330								
4	28.195	23.591	28.643	23.094	1'43.523	226,9	15:05'56.853								
5	28.223	23.781	28.642	3'09.876	4'30.522P	229,8	15:10'27.375								
6	47.762	26.836	28.244	22.803	2'05.645P	228,3	15:12'33.020								
7	27.707	23.614	28.079	22.769	1'42.169	227,8	15:14'15.189								
8	27.578	23.318	28.202	22.867	1'41.965	226,9	15:15'57.154								
29° 34 J. ITURRIOZ (1'42.124)															
Lap	Seg.1	Seg.2	Seg.3	Seg.4	Lap Time	km/h	Local Time								
1		24.277	28.785	23.133		228,3	15:01'55.358								
2	28.103	23.717	28.231	22.659	1'42.710	229,8	15:03'38.068								
3	27.919	23.561	27.976	22.668	1'42.124	230,3	15:05'20.192								
4	27.862	23.353	27.939	22.544	1'41.698C	230,8	15:07'01.890								
5	27.807	23.675	28.442	23.077	1'43.001	231,8	15:08'44.891								
6	37.700	26.770	30.266	39.044	2'13.780P	226,9	15:10'58.671								
7	5'17.167	26.955	34.199	39.871	6'58.192P	206,9	15:17'56.863								
30° 35 S. HILL (1'43.420)															
Lap	Seg.1	Seg.2	Seg.3	Seg.4	Lap Time	km/h	Local Time								
1		26.308	29.786	27.986		225,0	15:11'21.018								
2	28.713	23.925	28.723	23.343	1'44.704	225,5	15:13'05.722								
3	28.170	23.697	28.410	23.143	1'43.420	229,8	15:14'49.142								
4	30.115	24.722	31.855	46.921	2'13.613P	220,9	15:17'02.755								
31° 97 R. BODIS (1'43.438)															
Lap	Seg.1	Seg.2	Seg.3	Seg.4	Lap Time	km/h	Local Time								
1		25.470	29.987	23.906		220,9	15:02'23.821								
2	29.036	24.300	29.090	23.406	1'45.832	224,5	15:04'09.653								
3	28.513	24.010	28.875	23.336	1'44.734C	225,0	15:05'54.387								
4	28.086	23.926	28.459	23.157	1'43.628	225,9	15:07'38.015								
5	28.258	25.895	29.474	24.980	1'48.607	222,7	15:09'26.622								
6	28.884	24.130	28.619	23.123	1'44.756	225,0	15:11'11.378								
7	28.206	23.889	28.405	22.938	1'43.438	225,0	15:12'54.816								
8	31.872	26.775	32.340	41.851	2'12.838P	198,2	15:15'07.654								
32° 74 J. VAN SIKKELERUS (1'44.815)															
Lap	Seg.1	Seg.2	Seg.3	Seg.4	Lap Time	km/h	Local Time								
1		25.431	29.386	23.751		225,9	15:02'02.367								
2	28.735	23.981	28.730	23.572	1'45.018	227,4	15:03'47.385								

06/07/2018 P = Pits In/Out - C = Lap Time Cancelled

These data/results cannot be reproduced, stored and/or transmitted in whole or in part by any manner of electronic, mechanical, photocopying, recording, broadcasting or otherwise now known or herein after developed without the previous express consent by the copyright owner, except for reproduction in daily press and regular printed publications on sale to the public within 60 days of the event related to those data/results and always provided that copyright symbol appears together as follows below.

© DORNA WSBK ORGANIZATION Srl 2018

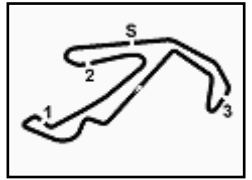

PIRELLI Riviera di Rimini Round, 6 - 8 July 2018
World Supersport - Weather Report Free Practice 2nd Session
 Session started 15:00 - Session ended 15:50

Misano Circuit Sic 58 4.226 m

Air Temperature

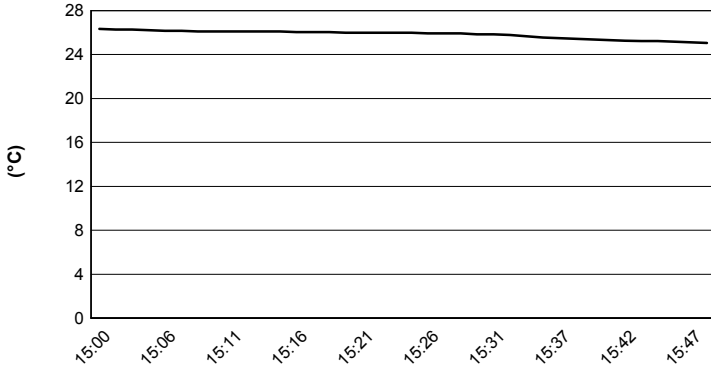

Track Temperature

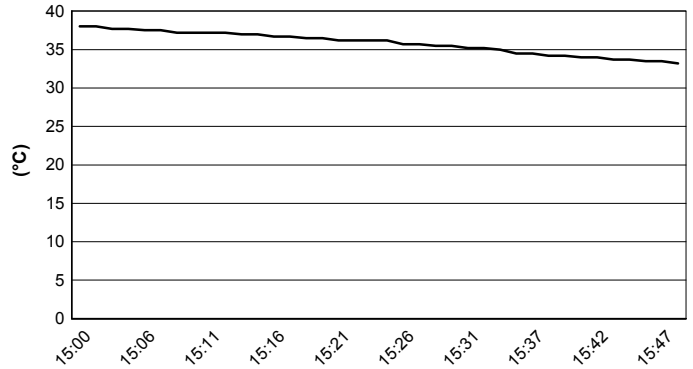

Air Pressure

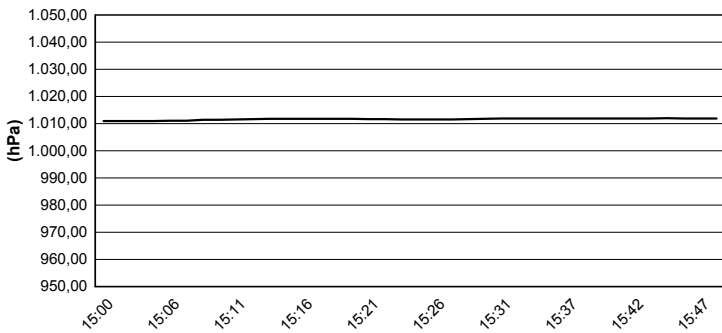

Humidity

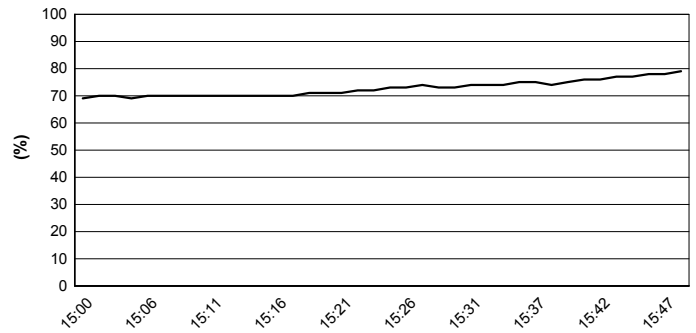

Wind Speed

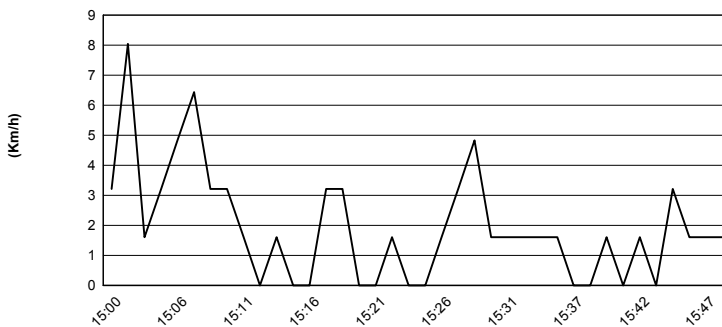

Wind Direction

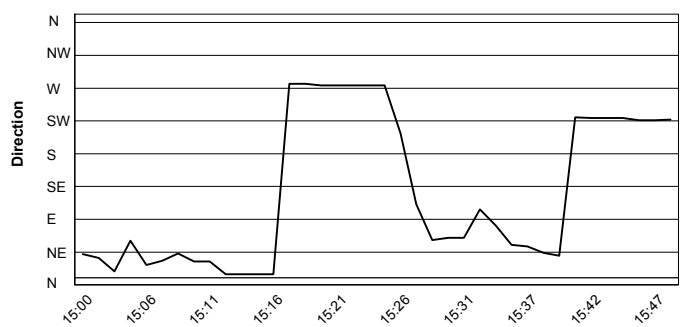

06/07/2018

These data/results cannot be reproduced, stored and/or transmitted in whole or in part by any manner of electronic, mechanical, photocopying, recording, broadcasting or otherwise now known or herein after developed without the previous express consent by the copyright owner, except for reproduction in daily press and regular printed publications on sale to the public within 60 days of the event related to those data/results and always provided that copyright symbol appears together as follows below.

© DORNA WSBK ORGANIZATION Srl 2018

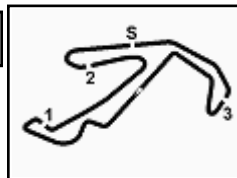

PIRELLI Riviera di Rimini Round, 6 - 8 July 2018

World Supersport - Superpoles Entry List

Superpole 1

FPs Pos	No. Rider	Nat	Team	Bike	Time
11	32 S. MORAIS	POR	Kawasaki Puccetti Racing	Kawasaki ZX-6R	1'39.217
12	86 A. BADOVINI	ITA	MV Agusta Reparto Corse by Vamag	MV Agusta F3 675	1'39.318
13	63 D. STIRPE	ITA	Extreme Racing BARDAHL	MV Agusta F3 675	1'39.334
14	65 M. CANDUCCI	ITA	Team Rosso e Nero	Yamaha YZF R6	1'39.472
15	78 H. OKUBO	JPN	Kawasaki Puccetti Racing	Kawasaki ZX-6R	1'39.500
16	36 T. GRADINGER	AUT	NRT	Yamaha YZF R6	1'39.590
17	47 R. HARTOG	NED	Team Hartog - Against Cancer	Kawasaki ZX-6R	1'39.674
18	15 A. COPPOLA	ITA	GRT Yamaha Official WorldSSP Junior Team	Yamaha YZF R6	1'39.762
19	81 L. STAPLEFORD	GBR	Profile Racing	Yamaha YZF R6	1'39.802
20	60 L. GABELLINI	ITA	G.A.S. Racing Team	Yamaha YZF R6	1'39.883
21	84 L. CRESSON	BEL	Kallio Racing	Yamaha YZF R6	1'40.105
22	93 R. MERCANELLI	ITA	Scuderia Improve - Firenze Motor	Honda CBR600RR	1'40.173
23	19 A. BALDOLINI	ITA	GEMAR Team Lorini	Honda CBR600RR	1'40.561
24	6 C. PEROLARI	FRA	GMT94 Yamaha	Yamaha YZF R6	1'40.604
25	38 H. SOOMER	EST	Racedays	Honda CBR600RR	1'40.659
26	35 S. HILL	GBR	Profile Racing	Triumph Daytona 675	1'40.667
27	10 N. CALERO	ESP	Orelac Racing VerdNatura	Kawasaki ZX-6R	1'40.790
28	56 P. SEBESTYEN	HUN	CIA Landlord Insurance Honda	Honda CBR600RR	1'41.023
29	77 W. TESSELS	NED	Chromeburner Wayne's Racingteam MtM	Kawasaki ZX-6R	1'41.245
30	22 E. LAHTI	FIN	Sterkman Motorsport by HRP	Suzuki GSX-R600	1'41.733
31	34 J. ITURRIOZ	ARG	Team GoEleven Kawasaki	Kawasaki ZX-6R	1'42.049
32	88 C. STANGE	GER	Team GoEleven Kawasaki	Kawasaki ZX-6R	1'42.154
33	74 J. VAN SIKKELERUS	NED	GEMAR Team Lorini	Honda CBR600RR	1'42.867
34	97 R. BODIS	HUN	NORDFILM Packaging SSP Hungary Racing	Kawasaki ZX-6R	1'43.438

Superpole 2

FPs Pos	No. Rider	Nat	Team	Bike	Time
1	64 F. CARICASULO	ITA	GRT Yamaha Official WorldSSP Team	Yamaha YZF R6	1'38.204
2	144 L. MAHIAS	FRA	GRT Yamaha Official WorldSSP Team	Yamaha YZF R6	1'38.463
3	16 J. CLUZEL	FRA	NRT	Yamaha YZF R6	1'38.485
4	3 R. DE ROSA	ITA	MV Agusta Reparto Corse by Vamag	MV Agusta F3 675	1'38.656
5	11 S. CORTESE	GER	Kallio Racing	Yamaha YZF R6	1'38.726
6	111 K. SMITH	GBR	CIA Landlord Insurance Honda	Honda CBR600RR	1'38.954
7	13 A. WEST	AUS	EAB antwest Racing	Kawasaki ZX-6R	1'39.054
8	43 S. VALTULINI	ITA	Pleo Racing Team	Kawasaki ZX-6R	1'39.087
9	21 R. KRUMMENACHER	SUI	BARDAHL Evan Bros. WorldSSP Team	Yamaha YZF R6	1'39.101
10	42 M. BUSSOLOTTI	ITA	Team ROSSO CORSA	Yamaha YZF R6	1'39.142

*
*

* These positions are assigned to the 1st and 2nd rider classified in Superpole 1

06/07/2018 1!

These data/results cannot be reproduced, stored and/or transmitted in whole or in part by any manner of electronic, mechanical, photocopying, recording, broadcasting or otherwise now known or herein after developed without the previous express consent by the copyright owner, except for reproduction in daily press and regular printed publications on sale to the public within 60 days of the event related to those data/results and always provided that copyright symbol appears together as follows below.

© DORNA WSBK ORGANIZATION Srl 2018

FICR PERUGIA TIMING



Official Tyre Supplier



Official Timekeeper

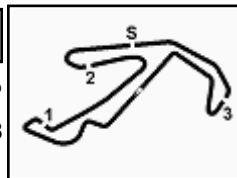

PIRELLI Riviera di Rimini Round, 6 - 8 July 2018

World Supersport - Best Laps & Speeds

No.	Rider Bike	Nat	Best Lap		FP1		FP2							
			LL	SPD	LL	SPD	LL	SPD						
1	64 F. CARICASULO Yamaha YZF R6	ITA	1'38.204 27 236,3		1'38.204 23 236,3		1'39.724							
2	144 L. MAHIAS Yamaha YZF R6	FRA	1'38.463 23 234,2		1'38.522 18 234,2		1'38.463 5 233,2							
3	16 J. CLUZEL Yamaha YZF R6	FRA	1'38.485 20 239,4		1'38.485 14 239,4		1'38.634							
4	3 R. DE ROSA MV Agusta F3 675	ITA	1'38.656 30 231,2		1'38.656 22 231,2		1'39.610 8 230,7							
5	11 S. CORTESE Yamaha YZF R6	GER	1'38.726 21 235,2		1'38.859 14 235,2		1'38.726 7 235,2							
6	111 K. SMITH Honda CBR600RR	GBR	1'38.954 27 233,7		1'38.954 20 233,7		1'39.398 7 231,2							
7	13 A. WEST Kawasaki ZX-6R	AUS	1'39.054 25 233,7		1'39.054 20 233,7		1'39.372 5 233,7							
8	43 S. VALTULINI Kawasaki ZX-6R	ITA	1'39.087 23 240,0		1'39.087 18 238,9		1'40.875 5 240,0							
9	21 R. KRUMMENACHER Yamaha YZF R6	SUI	1'39.101 24 235,8		1'39.101 18 235,8		1'39.178 6 235,2							
10	42 M. BUSSOLOTTI Yamaha YZF R6	ITA	1'39.142 21 234,7		1'39.142 13 233,2		1'39.219 8 234,7							
11	32 S. MORAIS Kawasaki ZX-6R	POR	1'39.217 26 235,8		1'39.237 20 233,2		1'39.217 6 235,8							
12	86 A. BADOVINI MV Agusta F3 675	ITA	1'39.318 24 233,2		1'39.318 17 233,2		1'39.584 7 233,2							
13	63 D. STIRPE MV Agusta F3 675	ITA	1'39.334 27 234,2		1'39.334 20 234,2		1'41.269 7 232,7							
14	65 M. CANDUCCI Yamaha YZF R6	ITA	1'39.472 29 239,4		1'39.472 22 237,3		1'40.615 7 239,4							
15	78 H. OKUBO Kawasaki ZX-6R	JPN	1'39.500 25 235,2		1'39.500 19 234,2		1'40.556 6 235,2							
16	36 T. GRADINGER Yamaha YZF R6	AUT	1'39.590 25 238,4		1'39.604 19 237,8		1'39.590 6 238,4							
17	47 R. HARTOG Kawasaki ZX-6R	NED	1'39.674 25 232,2		1'39.674 19 231,2		1'39.973 6 232,2							
18	15 A. COPPOLA Yamaha YZF R6	ITA	1'39.762 26 233,7		1'39.762 19 233,2		1'40.257 7 233,7							
19	81 L. STAPLEFORD Yamaha YZF R6	GBR	1'39.802 25 234,7		1'39.802 18 234,7		1'40.193 7 234,2							
20	60 L. GABELLINI Yamaha YZF R6	ITA	1'39.883 28 226,4		1'39.883 21 225,9		1'39.943 7 226,4							
21	84 L. CRESSON Yamaha YZF R6	BEL	1'40.105 26 239,4		1'40.105 19 238,4		1'40.773 7 239,4							
22	93 R. MERCANDELLI Honda CBR600RR	ITA	1'40.173 24 233,7		1'40.173 19 230,7		1'40.347 5 233,7							
23	19 A. BALDOLINI Honda CBR600RR	ITA	1'40.561 22 235,2		1'40.561 17 235,2		1'40.743 5 233,2							
24	6 C. PEROLARI Yamaha YZF R6	FRA	1'40.604 29 235,8		1'40.604 23 232,7		1'40.798 6 235,8							
25	38 H. SOOMER Honda CBR600RR	EST	1'40.659 24 232,7		1'40.659 19 232,7		1'41.295 5 232,7							

06/07/2018

These data/results cannot be reproduced, stored and/or transmitted in whole or in part by any manner of electronic, mechanical, photocopying, recording, broadcasting or otherwise now known or herein after developed without the previous express consent by the copyright owner, except for reproduction in daily press and regular printed publications on sale to the public within 60 days of the event related to those data/results and always provided that copyright symbol appears together as follows below.

© DORNA WSBK ORGANIZATION Srl 2018

FICR PERUGIA TIMING



Official Tyre Supplier



Official Timekeeper

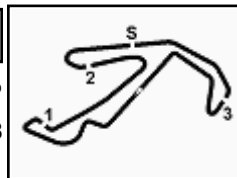

PIRELLI Riviera di Rimini Round, 6 - 8 July 2018

World Supersport - Best Laps & Speeds

2 / 2

No.	Rider Bike	Nat	Best Lap		FP1		FP2							
			LL	SPD	LL	SPD	LL	SPD						
26	35 S. HILL Triumph Daytona 675	GBR	1'40.667 20 231,2		1'40.667 17 231,2		1'43.420 3 229,7							
27	10 N. CALERO Kawasaki ZX-6R	ESP	1'40.790 18 229,3		1'40.790 18 229,3									
28	56 P. SEBESTYEN Honda CBR600RR	HUN	1'41.023 24 231,7		1'41.023 19 231,2		1'41.532 5 231,7							
29	77 W. TESSELS Kawasaki ZX-6R	NED	1'41.245 27 229,7		1'41.245 20 228,8		1'41.965 7 229,7							
30	22 E. LAHTI Suzuki GSX-R600	FIN	1'41.733 24 232,2		1'41.802 18 231,2		1'41.733 6 232,2							
31	34 J. ITURRIOZ Kawasaki ZX-6R	ARG	1'42.049 28 231,7		1'42.049 22 228,8		1'42.124 6 231,7							
32	88 C. STANGE Kawasaki ZX-6R	GER	1'42.154 23 232,2		1'42.154 21 231,2		1'44.947 2 232,2							
33	74 J. VAN SIKKELERUS Honda CBR600RR	NED	1'42.867 22 229,3		1'42.867 16 229,3		1'44.815 6 227,3							
34	97 R. BODIS Kawasaki ZX-6R	HUN	1'43.438 24 227,3		1'44.107 17 227,3		1'43.438 7 225,9							

06/07/2018

These data/results cannot be reproduced, stored and/or transmitted in whole or in part by any manner of electronic, mechanical, photocopying, recording, broadcasting or otherwise now known or herein after developed without the previous express consent by the copyright owner, except for reproduction in daily press and regular printed publications on sale to the public within 60 days of the event related to those data/results and always provided that copyright symbol appears together as follows below.

© DORNA WSBK ORGANIZATION Srl 2018

FICR PERUGIA TIMING

Official Tyre Supplier



Official Timekeeper