

## PIRELLI Riviera di Rimini Round, 6 - 8 July 2018

### World Supersport 300 - Free Practices Combined Results

Misano Circuit Sic 58.4.226 m

No.	Rider	Nat	Team	Bike	FP1	FP2	Time	Gap	Rel.	Avg Laps
1	<b>55 G. HENDRA PRATAMA</b>	INA	BIBLION YAMAHA MOTOXRACING	Yamaha YZF-R3	<b>1'51.217</b>	2'03.930	<b>1'51.217</b>			136,792 17
2	<b>95 S. DEROUÉ</b>	NED	Motoport Kawasaki	Kawasaki Ninja 400	<b>1'51.623</b>	2'13.882	<b>1'51.623</b>	0.406	0.406	136,294 17
3	<b>17 K. MEUFFELS</b>	NED	KTM Fortron Junior Team	KTM RC 390 R	<b>1'51.716</b>	2'06.799	<b>1'51.716</b>	0.499	0.093	136,181 18
4	<b>81 M. GONZALEZ</b>	ESP	Pertamina Almeria BCD Junior Team by MS	Yamaha YZF-R3	<b>1'51.850</b>		<b>1'51.850</b>	0.633	0.134	136,018 14
5	<b>48 T. BRIANTI</b>	ITA	Team Runner Bike	KTM RC 390 R	<b>1'51.871</b>		<b>1'51.871</b>	0.654	0.021	135,992 14
6	<b>33 D. VALLE</b>	ESP	BCD Yamaha MS Racing	Yamaha YZF-R3	<b>1'51.885</b>		<b>1'51.885</b>	0.668	0.014	135,975 15
7	<b>85 K. SABATUCCI</b>	ITA	PROGP Racing	Yamaha YZF-R3	<b>1'51.913</b>		<b>1'51.913</b>	0.696	0.028	135,941 15
8	<b>39 O. BONOLI</b>	ITA	Team Trasimeno	Yamaha YZF-R3	<b>1'51.932</b>		<b>1'51.932</b>	0.715	0.019	135,918 15
9	<b>19 L. BERNARDI</b>	ITA	Team Trasimeno	Yamaha YZF-R3	<b>1'51.976</b>		<b>1'51.976</b>	0.759	0.044	135,865 15
10	<b>20 D. LOUREIRO</b>	RSA	DS Junior Team	Kawasaki Ninja 400	<b>1'52.010</b>	2'05.369	<b>1'52.010</b>	0.793	0.034	135,824 26
11	<b>41 J. JÄHNIG</b>	GER	Freudenberg KTM Junior Team	KTM RC 390 R	<b>1'52.166</b>		<b>1'52.166</b>	0.949	0.156	135,635 15
12	<b>96 I. PRATNA</b>	INA	TERRA E MOTO	Yamaha YZF-R3	<b>1'52.359</b>		<b>1'52.359</b>	1.142	0.193	135,402 15
13	<b>69 M. HERRERA</b>	ESP	BCD Yamaha MS Racing	Yamaha YZF-R3	<b>1'52.378</b>		<b>1'52.378</b>	1.161	0.019	135,379 15
14	<b>43 L. GRUNWALD</b>	GER	Freudenberg KTM WorldSSP Team	KTM RC 390 R	<b>1'52.393</b>		<b>1'52.393</b>	1.176	0.015	135,361 15
15	<b>22 N. KALININ</b>	UKR	GP Project Team	Kawasaki Ninja 400	<b>1'52.416</b>	2'08.191	<b>1'52.416</b>	1.199	0.023	135,333 22
16	<b>51 M. BASTIANELLI</b>	ITA	PRODINA IRCOS Team	Kawasaki Ninja 400	<b>1'52.438</b>		<b>1'52.438</b>	1.221	0.022	135,307 12
17	<b>8 M. PEREZ</b>	ESP	Kawasaki ParkinGO Team	Kawasaki Ninja 400	<b>1'52.523</b>		<b>1'52.523</b>	1.306	0.085	135,204 14
18	<b>14 E. DE LA VEGA</b>	FRA	GP Project Team	Kawasaki Ninja 400	<b>1'52.526</b>	2'07.356	<b>1'52.526</b>	1.309	0.003	135,201 22
19	<b>21 B. SANCHEZ</b>	ESP	ETG Racing	Kawasaki Ninja 400	<b>1'52.638</b>		<b>1'52.638</b>	1.421	0.112	135,066 17
20	<b>54 F. FULIGNI</b>	ITA	GRT Yamaha WorldSSP300 Team	Yamaha YZF-R3	<b>1'52.662</b>	2'04.550	<b>1'52.662</b>	1.445	0.024	135,038 30
21	<b>27 F. ROVELLI</b>	ITA	Kawasaki ParkinGO Team	Kawasaki Ninja 400	<b>1'52.757</b>		<b>1'52.757</b>	1.540	0.095	134,924 15
22	<b>65 J. FACCO</b>	ITA	BIBLION YAMAHA MOTOXRACING	Yamaha YZF-R3	<b>1'52.813</b>	2'02.794	<b>1'52.813</b>	1.596	0.056	134,857 21
23	<b>2 A. CARRASCO</b>	ESP	DS Junior Team	Kawasaki Ninja 400	<b>1'52.819</b>	2'11.701	<b>1'52.819</b>	1.602	0.006	134,850 20
24	<b>12 A. RUSMIPUTRO</b>	INA	Pertamina Almeria BCD by MS Racing	Yamaha YZF-R3	<b>1'53.083</b>		<b>1'53.083</b>	1.866	0.264	134,535 17
25	<b>64 H. DE CANCELLIS</b>	FRA	Team Toth - Yart	Yamaha YZF-R3	<b>1'53.238</b>	2'06.312	<b>1'53.238</b>	2.021	0.155	134,351 27
26	<b>15 G. VAN STRAALLEN</b>	NED	KTM Fortron Racing Team	KTM RC 390 R	<b>1'53.273</b>	2'04.572	<b>1'53.273</b>	2.056	0.035	134,309 17
27	<b>30 D. BLIN</b>	POL	Team Toth - Yart	Yamaha YZF-R3	<b>1'53.530</b>	2'07.330	<b>1'53.530</b>	2.313	0.257	134,005 24
28	<b>3 T. TOPARIS</b>	AUS	Motoport Kawasaki	Kawasaki Ninja 400	<b>1'53.709</b>	2'09.128	<b>1'53.709</b>	2.492	0.179	133,794 19
29	<b>93 W. KHAN</b>	NED	Nutec - Benjan - Kawasaki	Kawasaki Ninja 400	<b>1'54.038</b>	2'15.499	<b>1'54.038</b>	2.821	0.329	133,408 16
30	<b>97 M. KAPPLER</b>	GER	Freudenberg KTM WorldSSP Team	KTM RC 390 R	<b>1'54.100</b>		<b>1'54.100</b>	2.883	0.062	133,336 16
31	<b>79 T. ALONSO</b>	POR	Samurai-YART Racing	Yamaha YZF-R3	<b>1'54.263</b>	2'05.090	<b>1'54.263</b>	3.046	0.163	133,145 20
32	<b>28 D. KOOPMAN</b>	NED	GRT Yamaha WorldSSP300 Team	Yamaha YZF-R3	<b>1'54.729</b>	2'06.005	<b>1'54.729</b>	3.512	0.466	132,605 29
33	<b>13 D. IOZZO</b>	RSA	Racedays	Honda CBR500R	<b>1'54.864</b>	2'13.524	<b>1'54.864</b>	3.647	0.135	132,449 17
34	<b>44 S. LOCHOFF</b>	RSA	Samurai-YART Racing	Kawasaki Ninja 400	<b>1'54.973</b>	2'03.348	<b>1'54.973</b>	3.756	0.109	132,323 28
35	<b>7 N. SETTIMO</b>	ITA	Scuderia Maranga Racing	Honda CBR500R	<b>1'55.050</b>	2'06.141	<b>1'55.050</b>	3.833	0.077	132,235 30
36	<b>71 T. EDWARDS</b>	AUS	Nutec - Benjan - Kawasaki	Kawasaki Ninja 400	<b>1'55.358</b>	2'14.526	<b>1'55.358</b>	4.141	0.308	131,882 16
37	<b>58 T. FINOCCHIARO</b>	GBR	Scuderia Maranga Racing	Honda CBR500R	<b>1'55.977</b>	2'10.060	<b>1'55.977</b>	4.760	0.619	131,178 27
38	<b>78 J. FORAY</b>	FRA	ETG Racing	Kawasaki Ninja 400	<b>1'56.250</b>	2'15.468	<b>1'56.250</b>	5.033	0.273	130,870 13
39	<b>5 R. VOS</b>	NED	KTM Fortron Racing Team	KTM RC 390 R	<b>1'56.854</b>	2'14.694	<b>1'56.854</b>	5.637	0.604	130,193 18
40	<b>62 J. SCHULTZ</b>	RSA	Team Trasimeno	Yamaha YZF-R3	<b>1'57.814</b>		<b>1'57.814</b>	6.597	0.960	129,132 14

06/07/2018

These data/results cannot be reproduced, stored and/or transmitted in whole or in part by any manner of electronic, mechanical, photocopying, recording, broadcasting or otherwise now known or herein after developed without the previous express consent by the copyright owner, except for reproduction in daily press and regular printed publications on sale to the public within 60 days of the event related to those data/results and always provided that copyright symbol appears together as follows below.

© DORNA WSBK ORGANIZATION Srl 2018



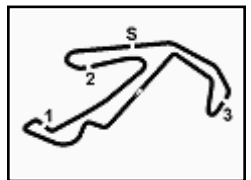

## PIRELLI Riviera di Rimini Round, 6 - 8 July 2018

### World Supersport 300 - Results Free Practice 2nd Session

Misano Circuit Sic 58 4.226 m  
1 / 2

No.	Rider	Nat	Team	Bike	Time	Gap	Rel.	Laps	Speed	
									Avg	Max
1	65 J. FACCO	ITA	BIBLION YAMAHA MOTOXRACING	Yamaha YZF-R3	<b>2'02.794</b>			7	123,895	<b>168,2</b>
2	44 S. LOCHOFF	RSA	Samurai-YART Racing	Kawasaki Ninja 400	<b>2'03.348</b>	0.554	0.554	12	123,339	<b>173,6</b>
3	55 G. HENDRA PRATAMA	INA	BIBLION YAMAHA MOTOXRACING	Yamaha YZF-R3	<b>2'03.930</b>	1.136	0.582	6	122,760	<b>172,0</b>
4	54 F. FULIGNI	ITA	GRT Yamaha WorldSSP300 Team	Yamaha YZF-R3	<b>2'04.550</b>	1.756	0.620	14	122,149	<b>171,2</b>
5	15 G. VAN STRAALEN	NED	KTM Fortron Racing Team	KTM RC 390 R	<b>2'04.572</b>	1.778	0.022	2	122,127	<b>170,9</b>
6	79 T. ALONSO	POR	Samurai-YART Racing	Yamaha YZF-R3	<b>2'05.090</b>	2.296	0.518	12	121,621	<b>174,8</b>
7	20 D. LOUREIRO	RSA	DS Junior Team	Kawasaki Ninja 400	<b>2'05.369</b>	2.575	0.279	13	121,351	<b>178,5</b>
8	28 D. KOOPMAN	NED	GRT Yamaha WorldSSP300 Team	Yamaha YZF-R3	<b>2'06.005</b>	3.211	0.636	13	120,738	<b>172,5</b>
9	7 N. SETTIMO	ITA	Scuderia Maranga Racing	Honda CBR500R	<b>2'06.141</b>	3.347	0.136	14	120,608	<b>169,5</b>
10	64 H. DE CANCELLIS	FRA	Team Toth - Yart	Yamaha YZF-R3	<b>2'06.312</b>	3.518	0.171	12	120,445	<b>168,8</b>
11	17 K. MEUFFELS	NED	KTM Fortron Junior Team	KTM RC 390 R	<b>2'06.799</b>	4.005	0.487	2	119,982	<b>175,3</b>
12	30 D. BLIN	POL	Team Toth - Yart	Yamaha YZF-R3	<b>2'07.330</b>	4.536	0.531	8	119,482	<b>166,4</b>
13	14 E. DE LA VEGA	FRA	GP Project Team	Kawasaki Ninja 400	<b>2'07.356</b>	4.562	0.026	6	119,457	<b>170,9</b>
14	22 N. KALININ	UKR	GP Project Team	Kawasaki Ninja 400	<b>2'08.191</b>	5.397	0.835	6	118,679	<b>171,4</b>
15	3 T. TOPARIS	AUS	Motoport Kawasaki	Kawasaki Ninja 400	<b>2'09.128</b>	6.334	0.937	5	117,818	<b>174,5</b>
16	58 T. FINOCCHIARO	GBR	Scuderia Maranga Racing	Honda CBR500R	<b>2'10.060</b>	7.266	0.932	13	116,974	<b>170,6</b>
17	2 A. CARRASCO	ESP	DS Junior Team	Kawasaki Ninja 400	<b>2'11.701</b>	8.907	1.641	8	115,516	<b>173,1</b>
18	13 D. IOZZO	RSA	Racedays	Honda CBR500R	<b>2'13.524</b>	10.730	1.823	2	113,939	<b>163,1</b>
19	95 S. DEROUE	NED	Motoport Kawasaki	Kawasaki Ninja 400	<b>2'13.882</b>	11.088	0.358	3	113,634	<b>174,2</b>
20	71 T. EDWARDS	AUS	Nutec - Benjan - Kawasaki	Kawasaki Ninja 400	<b>2'14.526</b>	11.732	0.644	9	113,090	<b>174,2</b>
21	5 R. VOS	NED	KTM Fortron Racing Team	KTM RC 390 R	<b>2'14.694</b>	11.900	0.168	3	112,949	<b>168,8</b>
22	78 J. FORAY	FRA	ETG Racing	Kawasaki Ninja 400	<b>2'15.468</b>	12.674	0.774	7	112,304	<b>173,6</b>
23	93 W. KHAN	NED	Nutec - Benjan - Kawasaki	Kawasaki Ninja 400	<b>2'15.499</b>	12.705	0.031	5	112,278	<b>175,0</b>
24	12 A. RUSMIPUTRO	INA	Pertamina Almeria BCD by MS Racing	Yamaha YZF-R3				1		
25	21 B. SANCHEZ	ESP	ETG Racing	Kawasaki Ninja 400				1		<b>169,0</b>
26	33 D. VALLE	ESP	BCD Yamaha MS Racing	Yamaha YZF-R3				1		
27	69 M. HERRERA	ESP	BCD Yamaha MS Racing	Yamaha YZF-R3				1		
28	8 M. PEREZ	ESP	Kawasaki ParkinGO Team	Kawasaki Ninja 400				0		
29	19 L. BERNARDI	ITA	Team Trasimeno	Yamaha YZF-R3				0		
30	27 F. ROVELLI	ITA	Kawasaki ParkinGO Team	Kawasaki Ninja 400				0		
31	39 O. BONOLI	ITA	Team Trasimeno	Yamaha YZF-R3				0		<b>98,0</b>
32	41 J. JÄHNIG	GER	Freudenberg KTM Junior Team	KTM RC 390 R				0		
33	43 L. GRUNWALD	GER	Freudenberg KTM WorldSSP Team	KTM RC 390 R				0		
34	48 T. BRIANTI	ITA	Team Runner Bike	KTM RC 390 R				0		<b>166,7</b>
35	51 M. BASTIANELLI	ITA	PRODINA IRCOS Team	Kawasaki Ninja 400				0		
36	62 J. SCHULTZ	RSA	Team Trasimeno	Yamaha YZF-R3				0		
37	81 M. GONZALEZ	ESP	Pertamina Almeria BCD Junior Team by MS	Yamaha YZF-R3				0		
38	85 K. SABATUCCI	ITA	PROGP Racing	Yamaha YZF-R3				0		
39	96 I. PRATNA	INA	TERRA E MOTO	Yamaha YZF-R3				0		
40	97 M. KAPPLER	GER	Freudenberg KTM WorldSSP Team	KTM RC 390 R				0		

AIR	Humidity:	80%	Temp:	24°C
TRACK	Condition:	Wet	Temp:	31°C

Records	Pole (SP2)	2017 M.Perez	1'52.490	135,240	Km/h
	Race (RC)	2017 A.Pontone	1'53.397	134,160	Km/h
	Circuit (FP1)	2018 G.Hendra Pratama	1'51.217	136,790	Km/h

Start 06/07/2018 17:00 End 17:33 The results are provisional until the end of the time limit for protests and appeals and the completion of the technical checks.

These data/results cannot be reproduced, stored and/or transmitted in whole or in part by any manner of electronic, mechanical, photocopying, recording, broadcasting or otherwise now known or herein after developed without the previous express consent by the copyright owner, except for reproduction in daily press and regular printed publications on sale to the public within 60 days of the event related to those data/results and always provided that copyright symbol appears together as follows below.

© DORNA WSBK ORGANIZATION Srl 2018



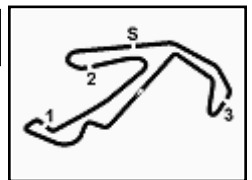

## PIRELLI Riviera di Rimini Round, 6 - 8 July 2018

### World Supersport 300 - Results Free Practice 2nd Session

Misano Circuit Sic 58 4.226 m  
2 / 2

#### Session Highlights

Local Time	No. Rider	Description
17.00.00		Start
17.07.07	13 D. IOZZO	Crashed - Turn 16
17.12.43	55 G. HENDRA PRATAMA	On the Gravel - Re-Joined - Turn 11
17.26.14	95 S. DEROUE	On the Gravel - Re-Joined - Turn 11
17.27.35	55 G. HENDRA PRATAMA	On the Gravel - Re-Joined - Turn 11
17.33.12		End Of Session

#### Fastest Laps Sequence

No.	Rider	Nat	Team	Bike	Local Time	Time	Gap	Avg
13	D. IOZZO	RSA	Racedays	Honda CBR500R	17:04'37.139	<b>2'13.524</b>		113,939
54	F. FULIGNI	ITA	GRT Yamaha WorldSSP300 Team	Yamaha YZF-R3	17:07'16.312	<b>2'12.102</b>	-1.422	115,166
55	G. HENDRA PRATAMA	INA	BIBLION YAMAHA MOTOXRACING	Yamaha YZF-R3	17:07'57.308	<b>2'10.638</b>	-1.464	116,456
7	N. SETTIMO	ITA	Scuderia Maranga Racing	Honda CBR500R	17:09'34.442	<b>2'10.429</b>	-0.209	116,643
55	G. HENDRA PRATAMA	INA	BIBLION YAMAHA MOTOXRACING	Yamaha YZF-R3	17:10'05.723	<b>2'08.415</b>	-2.014	118,472
54	F. FULIGNI	ITA	GRT Yamaha WorldSSP300 Team	Yamaha YZF-R3	17:15'54.174	<b>2'08.273</b>	-0.142	118,603
44	S. LOCHOFF	RSA	Samurai-YART Racing	Kawasaki Ninja 400	17:19'19.633	<b>2'08.067</b>	-0.206	118,794
54	F. FULIGNI	ITA	GRT Yamaha WorldSSP300 Team	Yamaha YZF-R3	17:20'10.093	<b>2'07.226</b>	-0.841	119,579
44	S. LOCHOFF	RSA	Samurai-YART Racing	Kawasaki Ninja 400	17:21'26.129	<b>2'06.496</b>	-0.730	120,269
44	S. LOCHOFF	RSA	Samurai-YART Racing	Kawasaki Ninja 400	17:23'32.405	<b>2'06.276</b>	-0.220	120,479
54	F. FULIGNI	ITA	GRT Yamaha WorldSSP300 Team	Yamaha YZF-R3	17:26'29.550	<b>2'06.242</b>	-0.034	120,511
44	S. LOCHOFF	RSA	Samurai-YART Racing	Kawasaki Ninja 400	17:27'48.732	<b>2'06.044</b>	-0.198	120,701
54	F. FULIGNI	ITA	GRT Yamaha WorldSSP300 Team	Yamaha YZF-R3	17:28'35.174	<b>2'05.624</b>	-0.420	121,104
44	S. LOCHOFF	RSA	Samurai-YART Racing	Kawasaki Ninja 400	17:29'52.618	<b>2'03.886</b>	-1.738	122,803
65	J. FACCO	ITA	BIBLION YAMAHA MOTOXRACING	Yamaha YZF-R3	17:31'23.378	<b>2'02.794</b>	-1.092	123,895

Start 06/07/2018 17:00 End 17:33 The results are provisional until the end of the time limit for protests and appeals and the completion of the technical checks.

These data/results cannot be reproduced, stored and/or transmitted in whole or in part by any manner of electronic, mechanical, photocopying, recording, broadcasting or otherwise now known or herein after developed without the previous express consent by the copyright owner, except for reproduction in daily press and regular printed publications on sale to the public within 60 days of the event related to those data/results and always provided that copyright symbol appears together as follows below.

© DORNA WSBK ORGANIZATION Srl 2018



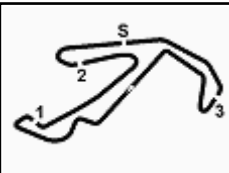

## PIRELLI Riviera di Rimini Round, 6 - 8 July 2018

### World Supersport 300 - Best Sectors & Speed Free Practice 2nd Session

Misano Circuit Sic 58 4.226 m

#### BEST LAP

1	65 J. FACCO	Yamaha YZF-R3	2'02.794
2	44 S. LOCHOFF	Kawasaki Ninja 400	2'03.348
3	55 G. HENDRA PRATAMA	Yamaha YZF-R3	2'03.930
4	54 F. FULIGNI	Yamaha YZF-R3	2'04.550
5	15 G. VAN STRAALEN	KTM RC 390 R	2'04.572
6	79 T. ALONSO	Yamaha YZF-R3	2'05.090
7	20 D. LOUREIRO	Kawasaki Ninja 400	2'05.369
8	28 D. KOOPMAN	Yamaha YZF-R3	2'06.005
9	7 N. SETTIMO	Honda CBR500R	2'06.141
10	64 H. DE CANCELLIS	Yamaha YZF-R3	2'06.312
11	17 K. MEUFFELS	KTM RC 390 R	2'06.799
12	30 D. BLIN	Yamaha YZF-R3	2'07.330
13	14 E. DE LA VEGA	Kawasaki Ninja 400	2'07.356
14	22 N. KALININ	Kawasaki Ninja 400	2'08.191
15	3 T. TOPARIS	Kawasaki Ninja 400	2'09.128
16	58 T. FINOCCHIARO	Honda CBR500R	2'10.060
17	2 A. CARRASCO	Kawasaki Ninja 400	2'11.701
18	13 D. IOZZO	Honda CBR500R	2'13.524
19	95 S. DEROUE	Kawasaki Ninja 400	2'13.882
20	71 T. EDWARDS	Kawasaki Ninja 400	2'14.526
21	5 R. VOS	KTM RC 390 R	2'14.694
22	78 J. FORAY	Kawasaki Ninja 400	2'15.468
23	93 W. KHAN	Kawasaki Ninja 400	2'15.499
24	8 M. PEREZ	Kawasaki Ninja 400	
25	12 A. RUSMIPUTRO	Yamaha YZF-R3	
26	19 L. BERNARDI	Yamaha YZF-R3	
27	21 B. SANCHEZ	Kawasaki Ninja 400	
28	27 F. ROVELLI	Kawasaki Ninja 400	
29	33 D. VALLE	Yamaha YZF-R3	
30	39 O. BONOLI	Yamaha YZF-R3	
31	41 J. JÄHNIG	KTM RC 390 R	
32	43 L. GRUNWALD	KTM RC 390 R	
33	48 T. BRIANTI	KTM RC 390 R	
34	51 M. BASTIANELLI	Kawasaki Ninja 400	
35	62 J. SCHULTZ	Yamaha YZF-R3	
36	69 M. HERRERA	Yamaha YZF-R3	
37	81 M. GONZALEZ	Yamaha YZF-R3	
38	85 K. SABATUCCI	Yamaha YZF-R3	
39	96 I. PRATNA	Yamaha YZF-R3	
40	97 M. KAPPLER	KTM RC 390 R	

#### SPEED

1	20 D. LOUREIRO	Kawasaki Ninja 400	178,5
2	17 K. MEUFFELS	KTM RC 390 R	175,3
3	93 W. KHAN	Kawasaki Ninja 400	175,0
4	79 T. ALONSO	Yamaha YZF-R3	174,8
5	3 T. TOPARIS	Kawasaki Ninja 400	174,5
6	71 T. EDWARDS	Kawasaki Ninja 400	174,2
7	95 S. DEROUE	Kawasaki Ninja 400	174,2
8	44 S. LOCHOFF	Kawasaki Ninja 400	173,6
9	78 J. FORAY	Kawasaki Ninja 400	173,6
10	2 A. CARRASCO	Kawasaki Ninja 400	173,1
11	28 D. KOOPMAN	Yamaha YZF-R3	172,5
12	55 G. HENDRA PRATAMA	Yamaha YZF-R3	172,0
13	22 N. KALININ	Kawasaki Ninja 400	171,4
14	54 F. FULIGNI	Yamaha YZF-R3	171,2
15	14 E. DE LA VEGA	Kawasaki Ninja 400	170,9
16	15 G. VAN STRAALEN	KTM RC 390 R	170,9
17	58 T. FINOCCHIARO	Honda CBR500R	170,6
18	7 N. SETTIMO	Honda CBR500R	169,5
19	21 B. SANCHEZ	Kawasaki Ninja 400	169,0
20	5 R. VOS	KTM RC 390 R	168,8
21	64 H. DE CANCELLIS	Yamaha YZF-R3	168,8
22	65 J. FACCO	Yamaha YZF-R3	168,2
23	48 T. BRIANTI	KTM RC 390 R	166,7
24	30 D. BLIN	Yamaha YZF-R3	166,4
25	13 D. IOZZO	Honda CBR500R	163,1
26	39 O. BONOLI	Yamaha YZF-R3	98,0

#### SEG. 1

1	65 J. FACCO	32.621
2	44 S. LOCHOFF	32.659
3	54 F. FULIGNI	33.005
4	7 N. SETTIMO	33.114
5	64 H. DE CANCELLIS	33.136
6	28 D. KOOPMAN	33.164
7	55 G. HENDRA PRATAMA	33.460
8	30 D. BLIN	33.554
9	20 D. LOUREIRO	33.563
10	15 G. VAN STRAALEN	33.579
11	79 T. ALONSO	33.673
12	13 D. IOZZO	34.179
13	14 E. DE LA VEGA	34.291
14	22 N. KALININ	34.355
15	58 T. FINOCCHIARO	34.435
16	17 K. MEUFFELS	34.527
17	2 A. CARRASCO	35.115
18	3 T. TOPARIS	35.401
19	93 W. KHAN	35.707
20	5 R. VOS	35.940
21	71 T. EDWARDS	36.116
22	78 J. FORAY	36.432
23	95 S. DEROUE	37.234

#### SEG. 2

1	55 G. HENDRA PRATAMA	29.033
2	44 S. LOCHOFF	29.350
3	79 T. ALONSO	29.414
4	17 K. MEUFFELS	29.432
5	20 D. LOUREIRO	29.442
6	54 F. FULIGNI	29.465
7	15 G. VAN STRAALEN	29.639
8	65 J. FACCO	29.665
9	28 D. KOOPMAN	29.861
10	14 E. DE LA VEGA	29.862
11	64 H. DE CANCELLIS	29.945
12	7 N. SETTIMO	30.199
13	2 A. CARRASCO	30.441
14	58 T. FINOCCHIARO	30.481
15	3 T. TOPARIS	30.512
16	22 N. KALININ	30.634
17	71 T. EDWARDS	30.830
18	30 D. BLIN	30.944
19	5 R. VOS	31.028
20	13 D. IOZZO	31.112
21	95 S. DEROUE	31.152
22	78 J. FORAY	31.684
23	93 W. KHAN	31.703
24	21 B. SANCHEZ	34.768
25	48 T. BRIANTI	34.954
26	39 O. BONOLI	55.041

#### SEG. 3

1	44 S. LOCHOFF	33.970
2	65 J. FACCO	34.195
3	79 T. ALONSO	34.341
4	15 G. VAN STRAALEN	34.381
5	54 F. FULIGNI	34.510
6	20 D. LOUREIRO	34.542
7	55 G. HENDRA PRATAMA	34.758
8	17 K. MEUFFELS	34.952
9	30 D. BLIN	35.006
10	14 E. DE LA VEGA	35.020
11	3 T. TOPARIS	35.045
12	64 H. DE CANCELLIS	35.088
13	7 N. SETTIMO	35.133
14	28 D. KOOPMAN	35.192
15	22 N. KALININ	35.335
16	13 D. IOZZO	35.738
17	2 A. CARRASCO	36.146
18	58 T. FINOCCHIARO	36.342
19	95 S. DEROUE	36.554
20	93 W. KHAN	36.603
21	78 J. FORAY	37.080
22	71 T. EDWARDS	37.528
23	5 R. VOS	38.338
24	21 B. SANCHEZ	39.750
25	48 T. BRIANTI	43.053
26	39 O. BONOLI	52.977

#### SEG. 4

1	65 J. FACCO	26.313
2	55 G. HENDRA PRATAMA	26.679
3	15 G. VAN STRAALEN	26.973
4	44 S. LOCHOFF	27.319
5	54 F. FULIGNI	27.570
6	28 D. KOOPMAN	27.619
7	79 T. ALONSO	27.620
8	7 N. SETTIMO	27.695
9	20 D. LOUREIRO	27.822
10	30 D. BLIN	27.826
11	22 N. KALININ	27.867
12	17 K. MEUFFELS	27.888
13	64 H. DE CANCELLIS	28.143
14	3 T. TOPARIS	28.170
15	14 E. DE LA VEGA	28.183
16	58 T. FINOCCHIARO	28.386
17	2 A. CARRASCO	28.694
18	95 S. DEROUE	28.942
19	13 D. IOZZO	28.946
20	71 T. EDWARDS	29.140
21	93 W. KHAN	29.320
22	5 R. VOS	29.388
23	78 J. FORAY	29.748
24	21 B. SANCHEZ	32.112

06/07/2018

These data/results cannot be reproduced, stored and/or transmitted in whole or in part by any manner of electronic, mechanical, photocopying, recording, broadcasting or otherwise now known or herein after developed without the previous express consent by the copyright owner, except for reproduction in daily press and regular printed publications on sale to the public within 60 days of the event related to those data/results and always provided that copyright symbol appears together as follows below.

© DORNA WSBK ORGANIZATION Srl 2018



Official Fuel Supplier



FICR PERUGIA TIMING

Official Tyre Supplier



Official Timekeeper

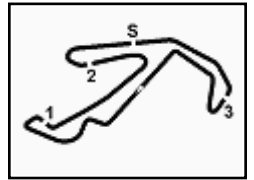

## PIRELLI Riviera di Rimini Round, 6 - 8 July 2018

### World Supersport 300 - Ideal Times Free Practice 2nd Session

Misano Circuit Sic 58 4.226 m

No.	Rider	Nat	Bike	Seg. 1	Seg. 2	Seg. 3	Seg. 4	Ideal Time			
				Diff. 1	Diff. 2	Diff. 3	Diff. 4	Best Lap	Pos.	Diff.	
1	<b>65 J. FACCO</b>	ITA	Yamaha YZF-R3	<b>32.621</b>	29.665	34.195	<b>26.313</b>	<b>2'02.794</b>	2'02.794	18	
2	<b>44 S. LOCHOFF</b>	RSA	Kawasaki Ninja 400	32.659	29.350 0.050	<b>33.970</b>	27.319	<b>2'03.298</b>	2'03.348	19	0.050
3	<b>55 G. HENDRA PRATAMA</b>	INA	Yamaha YZF-R3	33.460	<b>29.033</b>	34.758	26.679	<b>2'03.930</b>	2'03.930	20	
4	<b>54 F. FULIGNI</b>	ITA	Yamaha YZF-R3	33.005	29.465	34.510	27.570	<b>2'04.550</b>	2'04.550	21	
5	<b>15 G. VAN STRAALEN</b>	NED	KTM RC 390 R	33.579	29.639	34.381	26.973	<b>2'04.572</b>	2'04.572	22	
6	<b>79 T. ALONSO</b>	POR	Yamaha YZF-R3	33.673 0.042	29.414	34.341	27.620	<b>2'05.048</b>	2'05.090	23	0.042
7	<b>20 D. LOUREIRO</b>	RSA	Kawasaki Ninja 400	33.563	29.442	34.542	27.822	<b>2'05.369</b>	2'05.369	24	
8	<b>28 D. KOOPMAN</b>	NED	Yamaha YZF-R3	33.164 0.169	29.861	35.192	27.619	<b>2'05.836</b>	2'06.005	25	0.169
9	<b>7 N. SETTIMO</b>	ITA	Honda CBR500R	33.114	30.199	35.133	27.695	<b>2'06.141</b>	2'06.141	26	
10	<b>64 H. DE CANCELLIS</b>	FRA	Yamaha YZF-R3	33.136	29.945	35.088	28.143	<b>2'06.312</b>	2'06.312	27	
11	<b>17 K. MEUFFELS</b>	NED	KTM RC 390 R	34.527	29.432	34.952	27.888	<b>2'06.799</b>	2'06.799	28	
12	<b>30 D. BLIN</b>	POL	Yamaha YZF-R3	33.554	30.944	35.006	27.826	<b>2'07.330</b>	2'07.330	29	
13	<b>14 E. DE LA VEGA</b>	FRA	Kawasaki Ninja 400	34.291	29.862	35.020	28.183	<b>2'07.356</b>	2'07.356	30	
14	<b>22 N. KALININ</b>	UKR	Kawasaki Ninja 400	34.355	30.634	35.335	27.867	<b>2'08.191</b>	2'08.191	31	
15	<b>3 T. TOPARIS</b>	AUS	Kawasaki Ninja 400	35.401	30.512	35.045	28.170	<b>2'09.128</b>	2'09.128	32	
16	<b>58 T. FINOCCHIARO</b>	GBR	Honda CBR500R	34.435 0.165	30.481	36.342	28.386 0.251	<b>2'09.644</b>	2'10.060	33	0.416
17	<b>13 D. IOZZO</b>	RSA	Honda CBR500R	34.179 1.792	31.112 0.664	35.738 1.093	28.946	<b>2'09.975</b>	2'13.524	35	3.549
18	<b>2 A. CARRASCO</b>	ESP	Kawasaki Ninja 400	35.115 0.635	30.441 0.276	36.146 0.329	28.694 0.065	<b>2'10.396</b>	2'11.701	34	1.305
19	<b>93 W. KHAN</b>	NED	Kawasaki Ninja 400	35.707 1.242	31.703 0.031	36.603 0.253	29.320 0.640	<b>2'13.333</b>	2'15.499	40	2.166
20	<b>71 T. EDWARDS</b>	AUS	Kawasaki Ninja 400	36.116 0.023	30.830	37.528	29.140 0.889	<b>2'13.614</b>	2'14.526	37	0.912
21	<b>95 S. DEROUÉ</b>	NED	Kawasaki Ninja 400	37.234	31.152	36.554	28.942	<b>2'13.882</b>	2'13.882	36	
22	<b>5 R. VOS</b>	NED	KTM RC 390 R	35.940	31.028	38.338	29.388	<b>2'14.694</b>	2'14.694	38	
23	<b>78 J. FORAY</b>	FRA	Kawasaki Ninja 400	36.432 0.390	31.684 0.134	37.080	29.748	<b>2'14.944</b>	2'15.468	39	0.524
<b>Overall Ideal Time</b>				<b>32.621</b>	<b>29.033</b>	<b>33.970</b>	<b>26.313</b>	<b>2'01.937</b>			

06/07/2018

These data/results cannot be reproduced, stored and/or transmitted in whole or in part by any manner of electronic, mechanical, photocopying, recording, broadcasting or otherwise now known or herein after developed without the previous express consent by the copyright owner, except for reproduction in daily press and regular printed publications on sale to the public within 60 days of the event related to those data/results and always provided that copyright symbol appears together as follows below.

© DORNA WSBK ORGANIZATION Srl 2018







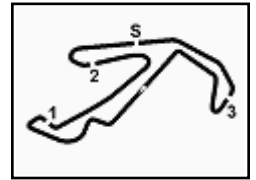

**PIRELLI Riviera di Rimini Round, 6 - 8 July 2018**  
**World Supersport 300 - Chronological Analysis Free Practice 2nd Session**

Misano Circuit Sic 58 4.226 m

3 / 3

22° 78 J. FORAY (2'15.468)							
Lap	Seg.1	Seg.2	Seg.3	Seg.4	Lap Time	km/h	Local Time
1		37.969	43.969	34.675		162,9	17:02'52.971
2	41.435	34.381	41.400	32.330	2'29.546	168,5	17:05'22.517
3	39.494	33.597	38.778	31.885	2'23.754	170,3	17:07'46.271
4	38.455	33.129	39.536	55.300	2'46.420P	171,2	17:10'32.691
5	9'26.735	34.231	39.994	31.349	11'12.309P	168,8	17:21'45.000
6	38.231	32.090	38.680	30.407	2'19.408	171,4	17:24'04.408
7	36.822	31.818	<b>37.080</b>	<b>29.748</b>	<b>2'15.468</b>	<b>173,6</b>	17:26'19.876
8	<b>36.432</b>	<b>31.684</b>	37.851	50.550	2'36.517P	173,1	17:28'56.393

23° 93 W. KHAN (2'15.499)							
Lap	Seg.1	Seg.2	Seg.3	Seg.4	Lap Time	km/h	Local Time
1							17:03'50.588
2	57.819	34.249	37.758	30.467	2'40.293P	169,3	17:06'30.881
3	36.949	31.734	36.856	29.960	<b>2'15.499</b>	174,2	17:08'46.380
4	<b>35.707</b>	<b>31.703</b>	<b>36.603</b>	14'36.548	16'20.561P	<b>175,0</b>	17:25'06.941
5	59.418	39.173	43.840	31.843	2'54.274P	170,9	17:28'01.215
6	38.489	32.391	36.634	<b>29.320</b>	2'16.834	169,0	17:30'18.049

24° 12 A. RUSMIPUTRO							
Lap	Seg.1	Seg.2	Seg.3	Seg.4	Lap Time	km/h	Local Time
1							17:08'32.092
2					24'13.548P		17:32'45.640

25° 21 B. SANCHEZ							
Lap	Seg.1	Seg.2	Seg.3	Seg.4	Lap Time	km/h	Local Time
1							17:11'06.655
2	19'37.425	34.768	39.750	32.112	21'24.055P	<b>169,0</b>	17:32'30.710

26° 33 D. VALLE							
Lap	Seg.1	Seg.2	Seg.3	Seg.4	Lap Time	km/h	Local Time
1							17:08'53.224
2					23'48.447P		17:32'41.671

27° 39 O. BONOLI							
Lap	Seg.1	Seg.2	Seg.3	Seg.4	Lap Time	km/h	Local Time
1							17:27'06.063

28° 48 T. BRIANTI							
Lap	Seg.1	Seg.2	Seg.3	Seg.4	Lap Time	km/h	Local Time
1							17:22'04.151

29° 69 M. HERRERA							
Lap	Seg.1	Seg.2	Seg.3	Seg.4	Lap Time	km/h	Local Time
1							17:08'49.186
2					24'00.145P		17:32'49.331

30° 81 M. GONZALEZ							
Lap	Seg.1	Seg.2	Seg.3	Seg.4	Lap Time	km/h	Local Time
1							17:08'41.757

06/07/2018 P = Pits In/Out - C = Lap Time Cancelled

These data/results cannot be reproduced, stored and/or transmitted in whole or in part by any manner of electronic, mechanical, photocopying, recording, broadcasting or otherwise now known or herein after developed without the previous express consent by the copyright owner, except for reproduction in daily press and regular printed publications on sale to the public within 60 days of the event related to those data/results and always provided that copyright symbol appears together as follows below.

© DORNA WSBK ORGANIZATION Srl 2018





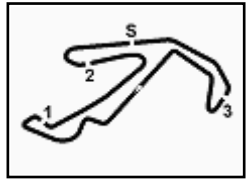

**PIRELLI Riviera di Rimini Round, 6 - 8 July 2018**  
**World Supersport 300 - Weather Report Free Practice 2nd Session**  
 Session started 17:00 - Session ended 17:33

Misano Circuit Sic 58 4.226 m

**Air Temperature**

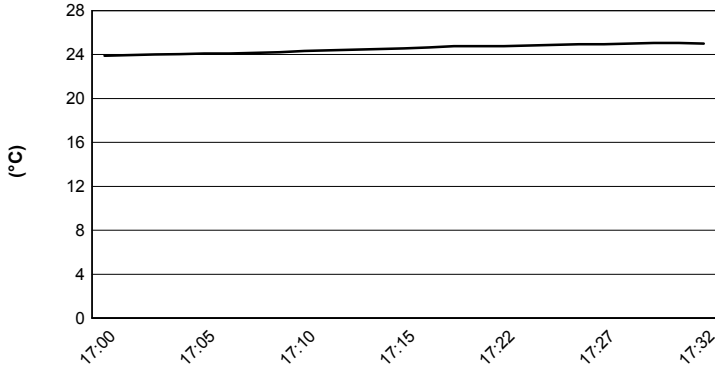

**Track Temperature**

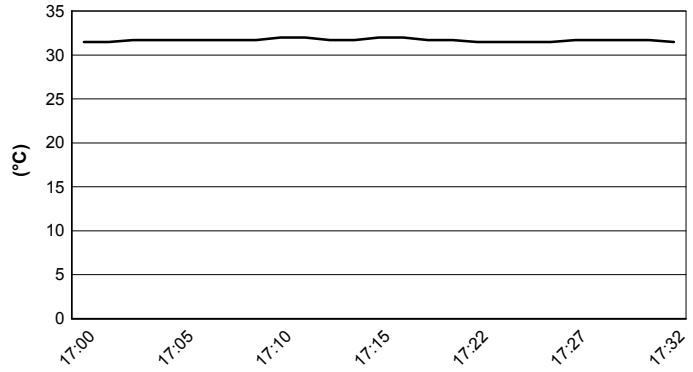

**Air Pressure**

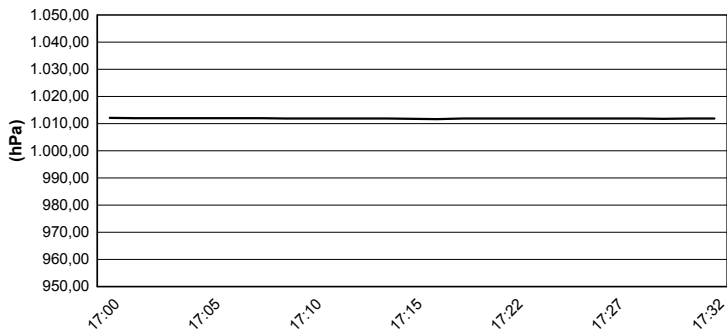

**Humidity**

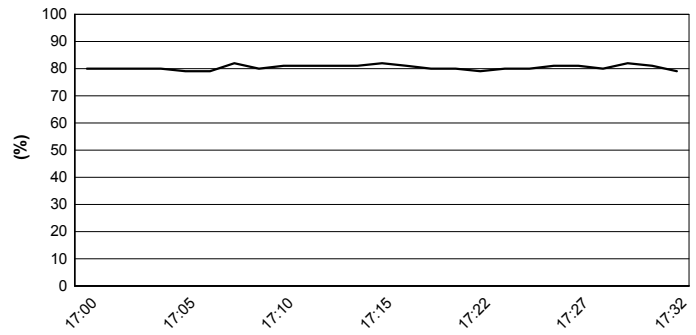

**Wind Speed**

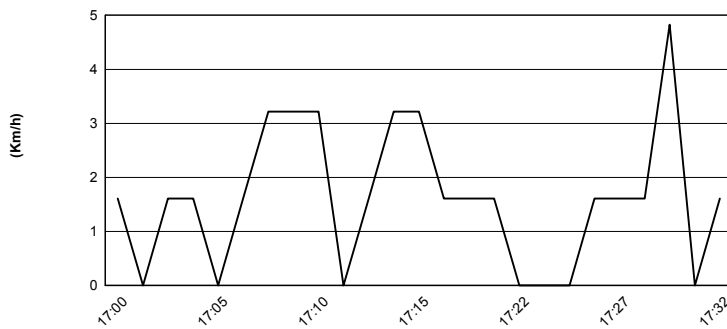

**Wind Direction**

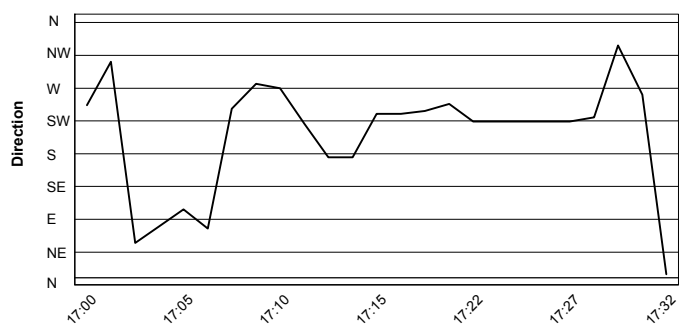

06/07/2018

These data/results cannot be reproduced, stored and/or transmitted in whole or in part by any manner of electronic, mechanical, photocopying, recording, broadcasting or otherwise now known or herein after developed without the previous express consent by the copyright owner, except for reproduction in daily press and regular printed publications on sale to the public within 60 days of the event related to those data/results and always provided that copyright symbol appears together as follows below.

© DORNA WSBK ORGANIZATION Srl 2018



Official Fuel Supplier



FICR PERUGIA TIMING

Official Tyre Supplier



Official Timekeeper

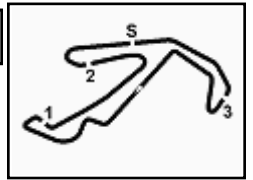

## PIRELLI Riviera di Rimini Round, 6 - 8 July 2018

### World Supersport 300 - Superpoles Entry List

Misano Circuit Sic 58 4.226 m

#### Superpole 1

FPs Pos	No. Rider	Nat	Team	Bike	Time
11	<b>41 J. JÄHNIG</b>	GER	Freudenberg KTM Junior Team	KTM RC 390 R	<b>1'52.166</b>
12	<b>96 I. PRATNA</b>	INA	TERRA E MOTO	Yamaha YZF-R3	<b>1'52.359</b>
13	<b>69 M. HERRERA</b>	ESP	BCD Yamaha MS Racing	Yamaha YZF-R3	<b>1'52.378</b>
14	<b>43 L. GRUNWALD</b>	GER	Freudenberg KTM WorldSSP Team	KTM RC 390 R	<b>1'52.393</b>
15	<b>22 N. KALININ</b>	UKR	GP Project Team	Kawasaki Ninja 400	<b>1'52.416</b>
16	<b>51 M. BASTIANELLI</b>	ITA	PRODINA IRCOS Team	Kawasaki Ninja 400	<b>1'52.438</b>
17	<b>8 M. PEREZ</b>	ESP	Kawasaki ParkinGO Team	Kawasaki Ninja 400	<b>1'52.523</b>
18	<b>14 E. DE LA VEGA</b>	FRA	GP Project Team	Kawasaki Ninja 400	<b>1'52.526</b>
19	<b>21 B. SANCHEZ</b>	ESP	ETG Racing	Kawasaki Ninja 400	<b>1'52.638</b>
20	<b>54 F. FULIGNI</b>	ITA	GRT Yamaha WorldSSP300 Team	Yamaha YZF-R3	<b>1'52.662</b>
21	<b>27 F. ROVELLI</b>	ITA	Kawasaki ParkinGO Team	Kawasaki Ninja 400	<b>1'52.757</b>
22	<b>65 J. FACCO</b>	ITA	BIBLION YAMAHA MOTOXRACING	Yamaha YZF-R3	<b>1'52.813</b>
23	<b>2 A. CARRASCO</b>	ESP	DS Junior Team	Kawasaki Ninja 400	<b>1'52.819</b>
24	<b>12 A. RUSMIPUTRO</b>	INA	Pertamina Almeria BCD by MS Racing	Yamaha YZF-R3	<b>1'53.083</b>
25	<b>64 H. DE CANCELLIS</b>	FRA	Team Toth - Yart	Yamaha YZF-R3	<b>1'53.238</b>
26	<b>15 G. VAN STRAALEN</b>	NED	KTM Fortron Racing Team	KTM RC 390 R	<b>1'53.273</b>
27	<b>30 D. BLIN</b>	POL	Team Toth - Yart	Yamaha YZF-R3	<b>1'53.530</b>
28	<b>3 T. TOPARIS</b>	AUS	Motoport Kawasaki	Kawasaki Ninja 400	<b>1'53.709</b>
29	<b>93 W. KHAN</b>	NED	Nutec - Benjan - Kawasaki	Kawasaki Ninja 400	<b>1'54.038</b>
30	<b>97 M. KAPPLER</b>	GER	Freudenberg KTM WorldSSP Team	KTM RC 390 R	<b>1'54.100</b>
31	<b>79 T. ALONSO</b>	POR	Samurai-YART Racing	Yamaha YZF-R3	<b>1'54.263</b>
32	<b>28 D. KOOPMAN</b>	NED	GRT Yamaha WorldSSP300 Team	Yamaha YZF-R3	<b>1'54.729</b>
33	<b>13 D. IOZZO</b>	RSA	Racedays	Honda CBR500R	<b>1'54.864</b>
34	<b>44 S. LOCHOFF</b>	RSA	Samurai-YART Racing	Kawasaki Ninja 400	<b>1'54.973</b>
35	<b>7 N. SETTIMO</b>	ITA	Scuderia Maranga Racing	Honda CBR500R	<b>1'55.050</b>
36	<b>71 T. EDWARDS</b>	AUS	Nutec - Benjan - Kawasaki	Kawasaki Ninja 400	<b>1'55.358</b>
37	<b>58 T. FINOCCHIARO</b>	GBR	Scuderia Maranga Racing	Honda CBR500R	<b>1'55.977</b>
38	<b>78 J. FORAY</b>	FRA	ETG Racing	Kawasaki Ninja 400	<b>1'56.250</b>
39	<b>5 R. VOS</b>	NED	KTM Fortron Racing Team	KTM RC 390 R	<b>1'56.854</b>
40	<b>62 J. SCHULTZ</b>	RSA	Team Trasimeno	Yamaha YZF-R3	<b>1'57.814</b>

#### Superpole 2

FPs Pos	No. Rider	Nat	Team	Bike	Time
1	<b>55 G. HENDRA PRATAMA</b>	INA	BIBLION YAMAHA MOTOXRACING	Yamaha YZF-R3	<b>1'51.217</b>
2	<b>95 S. DEROUE</b>	NED	Motoport Kawasaki	Kawasaki Ninja 400	<b>1'51.623</b>
3	<b>17 K. MEUFFELS</b>	NED	KTM Fortron Junior Team	KTM RC 390 R	<b>1'51.716</b>
4	<b>81 M. GONZALEZ</b>	ESP	Pertamina Almeria BCD Junior Team by MS	Yamaha YZF-R3	<b>1'51.850</b>
5	<b>48 T. BRIANTI</b>	ITA	Team Runner Bike	KTM RC 390 R	<b>1'51.871</b>
6	<b>33 D. VALLE</b>	ESP	BCD Yamaha MS Racing	Yamaha YZF-R3	<b>1'51.885</b>
7	<b>85 K. SABATUCCI</b>	ITA	PROGP Racing	Yamaha YZF-R3	<b>1'51.913</b>
8	<b>39 O. BONOLI</b>	ITA	Team Trasimeno	Yamaha YZF-R3	<b>1'51.932</b>
9	<b>19 L. BERNARDI</b>	ITA	Team Trasimeno	Yamaha YZF-R3	<b>1'51.976</b>
10	<b>20 D. LOUREIRO</b>	RSA	DS Junior Team	Kawasaki Ninja 400	<b>1'52.010</b>

\*  
\*

\* These positions are assigned to the 1st and 2nd rider classified in Superpole 1

06/07/2018 1:

These data/results cannot be reproduced, stored and/or transmitted in whole or in part by any manner of electronic, mechanical, photocopying, recording, broadcasting or otherwise now known or herein after developed without the previous express consent by the copyright owner, except for reproduction in daily press and regular printed publications on sale to the public within 60 days of the event related to those data/results and always provided that copyright symbol appears together as follows below.

© DORNA WSBK ORGANIZATION Srl 2018



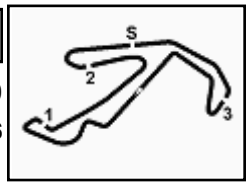

## PIRELLI Riviera di Rimini Round, 6 - 8 July 2018

### World Supersport 300 - Best Laps & Speeds

Misano Circuit Sic 58 4.226 m

1 / 2

No.	Rider Bike	Nat	Best Lap		FP1		FP2											
			LL	SPD	LL	SPD	LL	SPD										
1	<b>55 G. HENDRA PRATAMA</b> Yamaha YZF-R3	INA	<b>1'51.217</b> 17 174,4		<b>1'51.217</b> 11 174,4		2'03.930 6 171,9											
2	<b>95 S. DEROUE</b> Kawasaki Ninja 400	NED	<b>1'51.623</b> 17 177,3		<b>1'51.623</b> 14 177,3		2'13.882 3 174,1											
3	<b>17 K. MEUFFELS</b> KTM RC 390 R	NED	<b>1'51.716</b> 18 178,2		<b>1'51.716</b> 16 178,2		2'06.799 2 175,3											
4	<b>81 M. GONZALEZ</b> Yamaha YZF-R3	ESP	<b>1'51.850</b> 14 175,3		<b>1'51.850</b> 14 175,3													
5	<b>48 T. BRIANTI</b> KTM RC 390 R	ITA	<b>1'51.871</b> 14 175,6		<b>1'51.871</b> 14 175,6													
6	<b>33 D. VALLE</b> Yamaha YZF-R3	ESP	<b>1'51.885</b> 14 176,1		<b>1'51.885</b> 14 176,1													
7	<b>85 K. SABATUCCI</b> Yamaha YZF-R3	ITA	<b>1'51.913</b> 15 178,5		<b>1'51.913</b> 15 178,5													
8	<b>39 O. BONOLI</b> Yamaha YZF-R3	ITA	<b>1'51.932</b> 15 174,7		<b>1'51.932</b> 15 174,7													
9	<b>19 L. BERNARDI</b> Yamaha YZF-R3	ITA	<b>1'51.976</b> 15 176,4		<b>1'51.976</b> 15 176,4													
10	<b>20 D. LOUREIRO</b> Kawasaki Ninja 400	RSA	<b>1'52.010</b> 26 179,7		<b>1'52.010</b> 13 179,7		2'05.369 13 178,5											
11	<b>41 J. JÄHNIG</b> KTM RC 390 R	GER	<b>1'52.166</b> 15 180,6		<b>1'52.166</b> 15 180,6													
12	<b>96 I. PRATNA</b> Yamaha YZF-R3	INA	<b>1'52.359</b> 15 177,9		<b>1'52.359</b> 15 177,9													
13	<b>69 M. HERRERA</b> Yamaha YZF-R3	ESP	<b>1'52.378</b> 14 176,4		<b>1'52.378</b> 14 176,4													
14	<b>43 L. GRUNWALD</b> KTM RC 390 R	GER	<b>1'52.393</b> 15 179,7		<b>1'52.393</b> 15 179,7													
15	<b>22 N. KALININ</b> Kawasaki Ninja 400	UKR	<b>1'52.416</b> 22 178,5		<b>1'52.416</b> 16 178,5		2'08.191 6 171,4											
16	<b>51 M. BASTIANELLI</b> Kawasaki Ninja 400	ITA	<b>1'52.438</b> 12 174,7		<b>1'52.438</b> 12 174,7													
17	<b>8 M. PEREZ</b> Kawasaki Ninja 400	ESP	<b>1'52.523</b> 14 180,9		<b>1'52.523</b> 14 180,9													
18	<b>14 E. DE LA VEGA</b> Kawasaki Ninja 400	FRA	<b>1'52.526</b> 22 176,1		<b>1'52.526</b> 16 176,1		2'07.356 6 170,8											
19	<b>21 B. SANCHEZ</b> Kawasaki Ninja 400	ESP	<b>1'52.638</b> 16 182,7		<b>1'52.638</b> 16 182,7													
20	<b>54 F. FULIGNI</b> Yamaha YZF-R3	ITA	<b>1'52.662</b> 30 175,6		<b>1'52.662</b> 16 175,6		2'04.550 14 171,1											
21	<b>27 F. ROVELLI</b> Kawasaki Ninja 400	ITA	<b>1'52.757</b> 15 172,8		<b>1'52.757</b> 15 172,8													
22	<b>65 J. FACCO</b> Yamaha YZF-R3	ITA	<b>1'52.813</b> 21 172,5		<b>1'52.813</b> 14 172,5		2'02.794 7 168,2											
23	<b>2 A. CARRASCO</b> Kawasaki Ninja 400	ESP	<b>1'52.819</b> 20 174,1		<b>1'52.819</b> 12 174,1		2'11.701 8 173,0											
24	<b>12 A. RUSMIPUTRO</b> Yamaha YZF-R3	INA	<b>1'53.083</b> 16 176,1		<b>1'53.083</b> 16 176,1													
25	<b>64 H. DE CANCELLIS</b> Yamaha YZF-R3	FRA	<b>1'53.238</b> 27 174,7		<b>1'53.238</b> 15 174,7		2'06.312 12 168,7											

06/07/2018

These data/results cannot be reproduced, stored and/or transmitted in whole or in part by any manner of electronic, mechanical, photocopying, recording, broadcasting or otherwise now known or herein after developed without the previous express consent by the copyright owner, except for reproduction in daily press and regular printed publications on sale to the public within 60 days of the event related to those data/results and always provided that copyright symbol appears together as follows below.

© DORNA WSBK ORGANIZATION Srl 2018



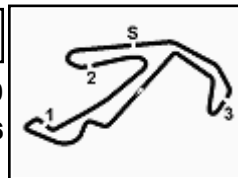

## PIRELLI Riviera di Rimini Round, 6 - 8 July 2018

### World Supersport 300 - Best Laps & Speeds

Misano Circuit Sic 58 4.226 m

2 / 2

No.	Rider Bike	Nat	Best Lap		FP1		FP2							
			LL	SPD	LL	SPD	LL	SPD						
26	<b>15 G. VAN STRAALEN</b> KTM RC 390 R	NED	<b>1'53.273</b> 17 176,7		<b>1'53.273</b> 15 176,7		2'04.572 2 170,8							
27	<b>30 D. BLIN</b> Yamaha YZF-R3	POL	<b>1'53.530</b> 24 176,7		<b>1'53.530</b> 16 176,7		2'07.330 8 166,4							
28	<b>3 T. TOPARIS</b> Kawasaki Ninja 400	AUS	<b>1'53.709</b> 19 177,0		<b>1'53.709</b> 14 177,0		2'09.128 5 174,4							
29	<b>93 W. KHAN</b> Kawasaki Ninja 400	NED	<b>1'54.038</b> 16 176,4		<b>1'54.038</b> 11 176,4		2'15.499 5 175,0							
30	<b>97 M. KAPPLER</b> KTM RC 390 R	GER	<b>1'54.100</b> 16 176,1		<b>1'54.100</b> 16 176,1									
31	<b>79 T. ALONSO</b> Yamaha YZF-R3	POR	<b>1'54.263</b> 20 175,3		<b>1'54.263</b> 8 175,3		2'05.090 12 174,7							
32	<b>28 D. KOOPMAN</b> Yamaha YZF-R3	NED	<b>1'54.729</b> 29 172,5		<b>1'54.729</b> 16 172,2		2'06.005 13 172,5							
33	<b>13 D. IOZZO</b> Honda CBR500R	RSA	<b>1'54.864</b> 17 171,9		<b>1'54.864</b> 15 171,9		2'13.524 2 163,1							
34	<b>44 S. LOCHOFF</b> Kawasaki Ninja 400	RSA	<b>1'54.973</b> 28 174,1		<b>1'54.973</b> 16 174,1		2'03.348 12 173,6							
35	<b>7 N. SETTIMO</b> Honda CBR500R	ITA	<b>1'55.050</b> 30 173,0		<b>1'55.050</b> 16 173,0		2'06.141 14 169,5							
36	<b>71 T. EDWARDS</b> Kawasaki Ninja 400	AUS	<b>1'55.358</b> 16 174,7		<b>1'55.358</b> 7 174,7		2'14.526 9 174,1							
37	<b>58 T. FINOCCHIARO</b> Honda CBR500R	GBR	<b>1'55.977</b> 27 172,2		<b>1'55.977</b> 14 172,2		2'10.060 13 170,6							
38	<b>78 J. FORAY</b> Kawasaki Ninja 400	FRA	<b>1'56.250</b> 13 173,6		<b>1'56.250</b> 6 170,6		2'15.468 7 173,6							
39	<b>5 R. VOS</b> KTM RC 390 R	NED	<b>1'56.854</b> 18 174,1		<b>1'56.854</b> 15 174,1		2'14.694 3 168,7							
40	<b>62 J. SCHULTZ</b> Yamaha YZF-R3	RSA	<b>1'57.814</b> 14 168,4		<b>1'57.814</b> 14 168,4									

06/07/2018

These data/results cannot be reproduced, stored and/or transmitted in whole or in part by any manner of electronic, mechanical, photocopying, recording, broadcasting or otherwise now known or herein after developed without the previous express consent by the copyright owner, except for reproduction in daily press and regular printed publications on sale to the public within 60 days of the event related to those data/results and always provided that copyright symbol appears together as follows below.

© DORNA WSBK ORGANIZATION Srl 2018

