

PIRELLI Riviera di Rimini Round, 6 - 8 July 2018

Superstock 1000 - Biographical Entry List

Misano Circuit Sic 58 4.226 m

No.	Rider (Abbreviation)	Nat	Bike	Wins	Podiums	Pole	Races	Tyres
Age	Date of Birth	Place of Birth	Team	2018	2018	2018	2018	
1	2 TAMBURINI Roberto (Tam) 27 15/01/1991 Rimini	ITA	BMW S 1000 RR Berclaz Racing Team	3	13	6	30	Pirelli
					4		5	
2	6 PUSCEDDU Emanuele (Pus) 22 17/05/1996 Rome	ITA	BMW S 1000 RR D.K. Racing				18	Pirelli
							4	
3	7 SCHEIB Maximilian (Scb) 22 24/07/1995 Santiago del Chile	CHI	Aprilia RSV4 RF Aprilia Racing Team	2	8	1	16	Pirelli
				1	4	1	5	
4**	9 MANTOVANI Andrea (Man) 23 30/09/1994 Ferrara	ITA	Aprilia RSV4 RF Nuova M2 Racing				11	Pirelli
							2	
5*	11 FERRARI Matteo (Fer) 21 12/02/1997 Cesena	ITA	Ducati 1199 Panigale R Barni Racing Team	1	1		5	Pirelli
				1	1		1	
6	15 SANDI Federico (San) 28 12/08/1989 Voghera	ITA	Ducati 1199 Panigale R MOTOCORSA Racing		2	1	33	Pirelli
					1		5	
7	16 RUIU Gabriele (Rui) 18 16/04/2000 Ruiu	ITA	Kawasaki ZX-10RR Team Pedercini Racing				5	Pirelli
							5	
8**	18 SANTORO Agostino (Snt) 21 18/10/1996 Piedimonte Matese	ITA	Yamaha YZF R1 URBIS Yamaha Motoxrcing STK Team					Pirelli
9	21 MARINO Florian (Mar) 25 03/06/1993 Cannes	FRA	Yamaha YZF R1 URBIS Yamaha Motoxrcing STK Team		6	3	19	Pirelli
					1		5	
10**	22 FUGARDI Stefano (Fug) 23 10/10/1994 Rome	ITA	Yamaha YZF R1 FM Motoracing				1	Pirelli
11	23 SALVADORI Luca (Sal) 26 02/03/1992 Milano	ITA	BMW S 1000 RR Berclaz Racing Team				17	Pirelli
							5	
12	28 REITERBERGER Markus (Rei) 24 09/03/1994 Trostberg	GER	BMW S 1000 RR alpha Racing-Van Zon-BMW	4	5	5	27	Pirelli
				3	3	4	5	
13	31 SUCHET Valentin (Suc) 22 15/05/1996 Morges	SUI	Kawasaki ZX-10RR Flembo Leader Team				5	Pirelli
							5	
14	41 D'ANNUNZIO Federico (DAn) 26 04/03/1992 Pescara	ITA	Kawasaki ZX-10RR C.M. Racing				26	Pirelli
15	45 BUEHN Jan (Bue) 27 03/03/1991 Heidelberg	GER	BMW S 1000 RR alpha Racing-Van Zon-BMW				5	Pirelli
							5	
16	46 CUDEVILLE Maxime (Cud) 27 08/06/1991 Colombes	FRA	Kawasaki ZX-10RR Flembo Leader Team				14	Pirelli
							5	
17*	47 BASSANI Axel (Bas) 18 24/07/1999 Feltre	ITA	BMW S 1000 RR DMR Racing					Pirelli
18	51 VIONNET Eric (Vio) 24 24/06/1994 Lausanne	SUI	BMW S 1000 RR MOTOS VIONNET				26	Pirelli
							5	
19	52 DELBIANCO Alessandro (Del) 20 31/07/1997 Rimini	ITA	BMW S 1000 RR GULF ALTHEA BMW Racing Team		1		5	Pirelli
					1		5	
20**	55 MARCHIONNI Fabio (Mac) 28 17/08/1989 San Benedetto del Tronto	ITA	Yamaha YZF R1 SPEED ACTION				8	Pirelli
							3	
21	59 SCHACHT Alex (Sch) 24 24/09/1993 Copenhagen	DEN	Ducati 1199 Panigale R EAB SCHACHT Racing Team				19	Pirelli
							5	
22	70 VITALI Luca (Vit) 26 30/03/1992 Rimini	ITA	Aprilia RSV4 RF Aprilia Racing Team				21	Pirelli
							5	
23**	76 CAVALIERI Samuele (Cav) 21 07/06/1997 Bologna	ITA	Ducati 1199 Panigale R Barni Racing Team				1	Pirelli
							1	
24	77 ALBERTO Timothy Joseph Cua (Alb) 20 17/10/1997 San Juan	PHI	Ducati 1199 Panigale R MOTOCORSA Racing				5	Pirelli
							5	
25**	80 PONTONE Armando (Pon) 26 03/07/1992 Pontecorvo	ITA	Yamaha YZF R1 FM Motoracing				1	Pirelli
							1	
26**	81 BERNARDI Alex (Ber) 21 02/12/1996 Cattolica	ITA	BMW S 1000 RR DMR Racing				10	Pirelli
27**	84 RUSSO Riccardo (Rus) 25 10/10/1992 Maddaloni	ITA	Ducati 1199 Panigale R MOTOCORSA Racing		1	1	12	Pirelli
							5	

06/07/2018

* = Wild Card

** = One Event

These data/results cannot be reproduced, stored and/or transmitted in whole or in part by any manner of electronic, mechanical, photocopying, recording, broadcasting or otherwise now known or herein after developed without the previous express consent by the copyright owner, except for reproduction in daily press and regular printed publications on sale to the public within 60 days of the event related to those data/results and always provided that copyright symbol appears together as follows below.

© DORNA WSBK ORGANIZATION Srl 2018

FIKZ PERUGIA TIMING



Official Tyre Supplier



Official Timekeeper



PIRELLI Riviera di Rimini Round, 6 - 8 July 2018

Superstock 1000 - Results Free Practice 1st Session

Misano Circuit Sic 58.4.226 m

1 / 2

No.	Rider	Nat	Team	Bike	Time	Gap	Rel.	Laps	Speed	
									Avg	Max
1	28 M. REITERBERGER	GER	alpha Racing-Van Zon-BMW	BMW S 1000 RR	1'37.040			13	156,777	260,9
2	2 R. TAMBURINI	ITA	Berclaz Racing Team	BMW S 1000 RR	1'37.588	0.548	0.548	8	155,896	261,5
3	84 R. RUSSO	ITA	MOTOCORSA Racing	Ducati 1199 Panigale R	1'37.806	0.766	0.218	13	155,549	261,5
4	15 F. SANDI	ITA	MOTOCORSA Racing	Ducati 1199 Panigale R	1'38.056	1.016	0.250	11	155,152	259,0
5	11 M. FERRARI	ITA	Barni Racing Team	Ducati 1199 Panigale R	1'38.089	1.049	0.033	15	155,100	262,1
6	76 S. CAVALIERI	ITA	Barni Racing Team	Ducati 1199 Panigale R	1'38.145	1.105	0.056	16	155,011	260,2
7	21 F. MARINO	FRA	URBIS Yamaha Motoxrcing STK Team	Yamaha YZF R1	1'38.157	1.117	0.012	15	154,993	259,0
8	52 A. DELBIANCO	ITA	GULF ALTHEA BMW Racing Team	BMW S 1000 RR	1'38.224	1.184	0.067	13	154,887	264,1
9	70 L. VITALI	ITA	Aprilia Racing Team	Aprilia RSV4 RF	1'38.284	1.244	0.060	14	154,792	260,9
10	9 A. MANTOVANI	ITA	Nuova M2 Racing	Aprilia RSV4 RF	1'38.391	1.351	0.107	13	154,624	258,4
11	47 A. BASSANI	ITA	DMR Racing	BMW S 1000 RR	1'38.571	1.531	0.180	14	154,342	264,7
12	81 A. BERNARDI	ITA	DMR Racing	BMW S 1000 RR	1'38.653	1.613	0.082	13	154,213	263,4
13	7 M. SCHEIB	CHI	Aprilia Racing Team	Aprilia RSV4 RF	1'38.840	1.800	0.187	15	153,921	262,1
14	23 L. SALVADORI	ITA	Berclaz Racing Team	BMW S 1000 RR	1'38.894	1.854	0.054	9	153,837	257,1
15	45 J. BUEHN	GER	alpha Racing-Van Zon-BMW	BMW S 1000 RR	1'39.281	2.241	0.387	13	153,238	260,2
16	51 E. VIONNET	SUI	MOTOS VIONNET	BMW S 1000 RR	1'39.336	2.296	0.055	14	153,153	259,0
17	18 A. SANTORO	ITA	URBIS Yamaha Motoxrcing STK Team	Yamaha YZF R1	1'39.465	2.425	0.129	14	152,954	259,0
18	6 E. PUSCEDDU	ITA	D.K. Racing	BMW S 1000 RR	1'39.789	2.749	0.324	13	152,458	250,0
19	59 A. SCHACHT	DEN	EAB SCHACHT Racing Team	Ducati 1199 Panigale R	1'39.824	2.784	0.035	15	152,404	255,9
20	16 G. RUIU	ITA	Team Pedercini Racing	Kawasaki ZX-10RR	1'39.904	2.864	0.080	14	152,282	258,4
21	41 F. D'ANNUNZIO	ITA	C.M. Racing	Kawasaki ZX-10RR	1'40.459	3.419	0.555	10	151,441	255,9
22	55 F. MARCHIONNI	ITA	SPEED ACTION	Yamaha YZF R1	1'40.657	3.617	0.198	12	151,143	249,4
23	22 S. FUGARDI	ITA	FM Motoracing	Yamaha YZF R1	1'41.584	4.544	0.927	15	149,764	253,5
24	80 A. PONTONE	ITA	FM Motoracing	Yamaha YZF R1	1'41.675	4.635	0.091	12	149,630	254,7
25	77 T. ALBERTO	PHI	MOTOCORSA Racing	Ducati 1199 Panigale R	1'41.833	4.793	0.158	14	149,398	253,5
26	46 M. CUDEVILLE	FRA	Flembo Leader Team	Kawasaki ZX-10RR	1'42.013	4.973	0.180	15	149,134	252,3
27	31 V. SUCHET	SUI	Flembo Leader Team	Kawasaki ZX-10RR	1'42.309	5.269	0.296	12	148,702	250,0

Qualifying Lap Time (107% of 1'37.040): **1'43.834**

AIR	Humidity:	61%	Temp:	26°C
TRACK	Condition:	Dry	Temp:	32°C

Records	Pole	2015	L.Savadori	1'36.384	157,840	Km/h
	Race (RC)	2016	R.De Rosa	1'36.725	157,290	Km/h
	Circuit	2015	L.Savadori	1'36.384	157,840	Km/h

Start 06/07/2018 09:00 End 09:31 The results are provisional until the end of the time limit for protests and appeals and the completion of the technical checks.

These data/results cannot be reproduced, stored and/or transmitted in whole or in part by any manner of electronic, mechanical, photocopying, recording, broadcasting or otherwise now known or herein after developed without the previous express consent by the copyright owner, except for reproduction in daily press and regular printed publications on sale to the public within 60 days of the event related to those data/results and always provided that copyright symbol appears together as follows below.

© DORNA WSBK ORGANIZATION Srl 2018

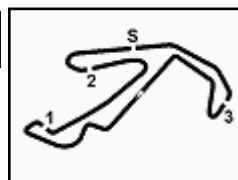

PIRELLI Riviera di Rimini Round, 6 - 8 July 2018

Superstock 1000 - Results Free Practice 1st Session

Misano Circuit Sic 58 4.226 m

2 / 2

Session Highlights

Local Time	No. Rider	Description
09.00.00		Start
09.02.58	51 E. VIONNET	Crashed - Turn 8
09.03.23	51 E. VIONNET	Re-joined
09.05.07	70 L. VITALI	Current Lap Cancelled - Exceeded Track Limits - Turn 11
09.06.31	21 F. MARINO	Current Lap Cancelled - Exceeded Track Limits - Turn 11
09.06.34	7 M. SCHEIB	Current Lap Cancelled - Exceeded Track Limits - Turn 11
09.06.45	47 A. BASSANI	Current Lap Cancelled - Exceeded Track Limits - Turn 6
09.09.09	16 G. RUIU	Lap Cancelled (1'56.795) - Exceeded Track Limits - Turn 11
09.09.54	52 A. DELBIANCO	Current Lap Cancelled - Exceeded Track Limits - Turn 1
09.10.09	70 L. VITALI	Current Lap Cancelled - Exceeded Track Limits - Turn 11
09.10.16	47 A. BASSANI	Current Lap Cancelled - Exceeded Track Limits - Turn 6
09.10.57	77 T. ALBERTO	Current Lap Cancelled - Exceeded Track Limits - Turn 6
09.11.29	7 M. SCHEIB	Current Lap Cancelled - Exceeded Track Limits - Turn 11
09.11.59	47 A. BASSANI	Current Lap Cancelled - Exceeded Track Limits - Turn 6
09.12.40	77 T. ALBERTO	Current Lap Cancelled - Exceeded Track Limits - Turn 6
09.15.05	21 F. MARINO	Current Lap Cancelled - Exceeded Track Limits - Turn 12
09.16.41	16 G. RUIU	Current Lap Cancelled - Exceeded Track Limits - Turn 6
09.18.50	2 R. TAMBURINI	Current Lap Cancelled - Exceeded Track Limits - Turn 1
09.20.01	45 J. BUEHN	Current Lap Cancelled - Exceeded Track Limits - Turn 6
09.20.36	22 S. FUGARDI	Current Lap Cancelled - Exceeded Track Limits - Turn 1
09.21.57	52 A. DELBIANCO	Current Lap Cancelled - Exceeded Track Limits - Turn 1
09.22.07	70 L. VITALI	Current Lap Cancelled - Exceeded Track Limits - Turn 6
09.22.46	21 F. MARINO	Current Lap Cancelled - Exceeded Track Limits - Turn 11
09.23.06	77 T. ALBERTO	Current Lap Cancelled - Exceeded Track Limits - Turn 11
09.24.52	21 F. MARINO	Lap Cancelled (1'38.622) - Exceeded Track Limits - Turn 11
09.25.01	46 M. CUDEVILLE	Lap Cancelled (1'43.101) - Exceeded Track Limits - Turn 11
09.25.09	16 G. RUIU	Lap Cancelled (1'41.616) - Exceeded Track Limits - Turn 11
09.25.14	80 A. PONTONE	Current Lap Cancelled - Exceeded Track Limits - Turn 6
09.25.25	7 M. SCHEIB	Lap Cancelled (1'40.165) - Exceeded Track Limits - Turn 16
09.25.32	46 M. CUDEVILLE	Current Lap Cancelled - Exceeded Track Limits - Turn 11
09.25.47	6 E. PUSCEDDU	Current Lap Cancelled - Exceeded Track Limits - Turn 1
09.26.59	52 A. DELBIANCO	Current Lap Cancelled - Exceeded Track Limits - Turn 1
09.28.14	70 L. VITALI	Current Lap Cancelled - Exceeded Track Limits - Turn 1
09.28.29	80 A. PONTONE	Current Lap Cancelled - Exceeded Track Limits - Turn 6
09.28.37	21 F. MARINO	Current Lap Cancelled - Exceeded Track Limits - Turn 6
09.29.44	21 F. MARINO	Lap Cancelled (1'42.454) - Exceeded Track Limits - Turn 11
09.29.57	77 T. ALBERTO	Current Lap Cancelled - Exceeded Track Limits - Turn 11
09.31.36		End Of Session

Fastest Laps Sequence

No. Rider	Nat	Team	Bike	Local Time	Time	Gap	Avg
28 M. REITERBERGER	GER	alpha Racing-Van Zon-BMW	BMW S 1000 RR	09:03'34.731	1'40.973		150,670
11 M. FERRARI	ITA	Barni Racing Team	Ducati 1199 Panigale R	09:05'33.485	1'39.888	-1.085	152,307
28 M. REITERBERGER	GER	alpha Racing-Van Zon-BMW	BMW S 1000 RR	09:06'55.648	1'39.126	-0.762	153,477
28 M. REITERBERGER	GER	alpha Racing-Van Zon-BMW	BMW S 1000 RR	09:08'34.342	1'38.694	-0.432	154,149
28 M. REITERBERGER	GER	alpha Racing-Van Zon-BMW	BMW S 1000 RR	09:10'12.850	1'38.508	-0.186	154,440
15 F. SANDI	ITA	MOTOCORSA Racing	Ducati 1199 Panigale R	09:13'52.807	1'38.492	-0.016	154,465
2 R. TAMBURINI	ITA	Berclaz Racing Team	BMW S 1000 RR	09:17'50.795	1'37.777	-0.715	155,595
28 M. REITERBERGER	GER	alpha Racing-Van Zon-BMW	BMW S 1000 RR	09:26'29.510	1'37.153	-0.624	156,594
28 M. REITERBERGER	GER	alpha Racing-Van Zon-BMW	BMW S 1000 RR	09:29'44.416	1'37.040	-0.113	156,777

Start 09:00 End 09:31 The results are provisional until the end of the time limit for protests and appeals and the completion of the technical checks.

These data/results cannot be reproduced, stored and/or transmitted in whole or in part by any manner of electronic, mechanical, photocopying, recording, broadcasting or otherwise now known or herein after developed without the previous express consent by the copyright owner, except for reproduction in daily press and regular printed publications on sale to the public within 60 days of the event related to those data/results and always provided that copyright symbol appears together as follows below.

© DORNA WSBK ORGANIZATION Srl 2018

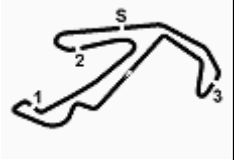
PIRELLI Riviera di Rimini Round, 6 - 8 July 2018
Superstock 1000 - Best Sector & Speed Free Practice 1st Session

Misano Circuit Sic 58 4.226 m

BEST LAP

1	28 M. REITERBERGER	BMW S 1000 RR	1'37.040
2	2 R. TAMBURINI	BMW S 1000 RR	1'37.588
3	84 R. RUSSO	Ducati 1199 Panigale R	1'37.806
4	15 F. SANDI	Ducati 1199 Panigale R	1'38.056
5	11 M. FERRARI	Ducati 1199 Panigale R	1'38.089
6	76 S. CAVALIERI	Ducati 1199 Panigale R	1'38.145
7	21 F. MARINO	Yamaha YZF R1	1'38.157
8	52 A. DELBIANCO	BMW S 1000 RR	1'38.224
9	70 L. VITALI	Aprilia RSV4 RF	1'38.284
10	9 A. MANTOVANI	Aprilia RSV4 RF	1'38.391
11	47 A. BASSANI	BMW S 1000 RR	1'38.571
12	81 A. BERNARDI	BMW S 1000 RR	1'38.653
13	7 M. SCHEIB	Aprilia RSV4 RF	1'38.840
14	23 L. SALVADORI	BMW S 1000 RR	1'38.894
15	45 J. BUEHN	BMW S 1000 RR	1'39.281
16	51 E. VIONNET	BMW S 1000 RR	1'39.336
17	18 A. SANTORO	Yamaha YZF R1	1'39.465
18	6 E. PUSCEDDU	BMW S 1000 RR	1'39.789
19	59 A. SCHACHT	Ducati 1199 Panigale R	1'39.824
20	16 G. RUIU	Kawasaki ZX-10RR	1'39.904
21	41 F. D'ANNUNZIO	Kawasaki ZX-10RR	1'40.459
22	55 F. MARCHIONNI	Yamaha YZF R1	1'40.657
23	22 S. FUGARDI	Yamaha YZF R1	1'41.584
24	80 A. PONTONE	Yamaha YZF R1	1'41.675
25	77 T. ALBERTO	Ducati 1199 Panigale R	1'41.833
26	46 M. CUDEVILLE	Kawasaki ZX-10RR	1'42.013
27	31 V. SUCHET	Kawasaki ZX-10RR	1'42.309

SPEED

1	47 A. BASSANI	BMW S 1000 RR	264,7
2	52 A. DELBIANCO	BMW S 1000 RR	264,1
3	81 A. BERNARDI	BMW S 1000 RR	263,4
4	11 M. FERRARI	Ducati 1199 Panigale R	262,1
5	7 M. SCHEIB	Aprilia RSV4 RF	262,1
6	84 R. RUSSO	Ducati 1199 Panigale R	261,5
7	2 R. TAMBURINI	BMW S 1000 RR	261,5
8	28 M. REITERBERGER	BMW S 1000 RR	260,9
9	70 L. VITALI	Aprilia RSV4 RF	260,9
10	76 S. CAVALIERI	Ducati 1199 Panigale R	260,2
11	45 J. BUEHN	BMW S 1000 RR	260,2
12	51 E. VIONNET	BMW S 1000 RR	259,0
13	15 F. SANDI	Ducati 1199 Panigale R	259,0
14	21 F. MARINO	Yamaha YZF R1	259,0
15	18 A. SANTORO	Yamaha YZF R1	259,0
16	9 A. MANTOVANI	Aprilia RSV4 RF	258,4
17	16 G. RUIU	Kawasaki ZX-10RR	258,4
18	23 L. SALVADORI	BMW S 1000 RR	257,1
19	41 F. D'ANNUNZIO	Kawasaki ZX-10RR	255,9
20	59 A. SCHACHT	Ducati 1199 Panigale R	255,9
21	80 A. PONTONE	Yamaha YZF R1	254,7
22	22 S. FUGARDI	Yamaha YZF R1	253,5
23	77 T. ALBERTO	Ducati 1199 Panigale R	253,5
24	46 M. CUDEVILLE	Kawasaki ZX-10RR	252,3
25	6 E. PUSCEDDU	BMW S 1000 RR	250,0
26	31 V. SUCHET	Kawasaki ZX-10RR	250,0
27	55 F. MARCHIONNI	Yamaha YZF R1	249,4

SEG. 1

1	28 M. REITERBERGER	26.805
2	84 R. RUSSO	26.819
3	2 R. TAMBURINI	26.923
4	76 S. CAVALIERI	27.099
5	11 M. FERRARI	27.148
6	21 F. MARINO	27.158
7	70 L. VITALI	27.264
8	47 A. BASSANI	27.295
9	9 A. MANTOVANI	27.330
10	52 A. DELBIANCO	27.339
11	81 A. BERNARDI	27.342
12	7 M. SCHEIB	27.362
13	15 F. SANDI	27.363
14	23 L. SALVADORI	27.396
15	59 A. SCHACHT	27.427
16	6 E. PUSCEDDU	27.428
17	45 J. BUEHN	27.463
18	18 A. SANTORO	27.464
19	41 F. D'ANNUNZIO	27.497
20	51 E. VIONNET	27.556
21	55 F. MARCHIONNI	27.735
22	16 G. RUIU	27.859
23	22 S. FUGARDI	27.962
24	80 A. PONTONE	27.993
25	77 T. ALBERTO	28.004
26	46 M. CUDEVILLE	28.300
27	31 V. SUCHET	28.373

SEG. 2

1	7 M. SCHEIB	21.941
2	15 F. SANDI	21.960
3	28 M. REITERBERGER	22.005
4	84 R. RUSSO	22.096
5	70 L. VITALI	22.116
6	2 R. TAMBURINI	22.119
7	52 A. DELBIANCO	22.143
8	11 M. FERRARI	22.148
9	21 F. MARINO	22.200
10	76 S. CAVALIERI	22.236
11	81 A. BERNARDI	22.274
12	47 A. BASSANI	22.292
13	51 E. VIONNET	22.311
14	9 A. MANTOVANI	22.314
15	23 L. SALVADORI	22.332
16	45 J. BUEHN	22.359
17	6 E. PUSCEDDU	22.476
18	16 G. RUIU	22.587
19	59 A. SCHACHT	22.624
20	41 F. D'ANNUNZIO	22.745
21	18 A. SANTORO	22.765
22	55 F. MARCHIONNI	22.883
23	77 T. ALBERTO	22.939
24	46 M. CUDEVILLE	23.031
25	31 V. SUCHET	23.106
26	80 A. PONTONE	23.145
27	22 S. FUGARDI	23.201

SEG. 3

1	28 M. REITERBERGER	26.416
2	15 F. SANDI	26.559
3	52 A. DELBIANCO	26.587
4	47 A. BASSANI	26.625
5	2 R. TAMBURINI	26.630
6	9 A. MANTOVANI	26.640
7	21 F. MARINO	26.642
8	11 M. FERRARI	26.695
9	84 R. RUSSO	26.730
10	70 L. VITALI	26.794
11	81 A. BERNARDI	26.852
12	18 A. SANTORO	26.879
13	7 M. SCHEIB	26.917
14	76 S. CAVALIERI	26.960
15	16 G. RUIU	26.961
16	23 L. SALVADORI	26.973
17	45 J. BUEHN	26.987
18	59 A. SCHACHT	27.071
19	41 F. D'ANNUNZIO	27.144
20	6 E. PUSCEDDU	27.152
21	51 E. VIONNET	27.152
22	77 T. ALBERTO	27.339
23	55 F. MARCHIONNI	27.401
24	22 S. FUGARDI	27.410
25	31 V. SUCHET	27.570
26	80 A. PONTONE	27.601
27	46 M. CUDEVILLE	27.934

SEG. 4

1	28 M. REITERBERGER	21.753
2	84 R. RUSSO	21.770
3	2 R. TAMBURINI	21.833
4	76 S. CAVALIERI	21.850
5	52 A. DELBIANCO	21.977
6	9 A. MANTOVANI	21.992
7	11 M. FERRARI	22.010
8	70 L. VITALI	22.011
9	81 A. BERNARDI	22.014
10	15 F. SANDI	22.057
11	47 A. BASSANI	22.108
12	7 M. SCHEIB	22.109
13	51 E. VIONNET	22.138
14	23 L. SALVADORI	22.147
15	21 F. MARINO	22.154
16	6 E. PUSCEDDU	22.266
17	59 A. SCHACHT	22.297
18	18 A. SANTORO	22.357
19	16 G. RUIU	22.377
20	45 J. BUEHN	22.383
21	55 F. MARCHIONNI	22.555
22	41 F. D'ANNUNZIO	22.593
23	80 A. PONTONE	22.678
24	46 M. CUDEVILLE	22.748
25	77 T. ALBERTO	22.794
26	22 S. FUGARDI	23.000
27	31 V. SUCHET	23.002

06/07/2018

These data/results cannot be reproduced, stored and/or transmitted in whole or in part by any manner of electronic, mechanical, photocopying, recording, broadcasting or otherwise now known or herein after developed without the previous express consent by the copyright owner, except for reproduction in daily press and regular printed publications on sale to the public within 60 days of the event related to those data/results and always provided that copyright symbol appears together as follows below.

© DORNA WSBK ORGANIZATION Srl 2018

FICR PERUGIA TIMING

Official Tyre Supplier



Official Timekeeper

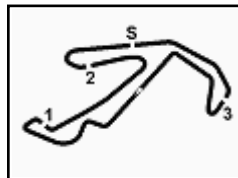

PIRELLI Riviera di Rimini Round, 6 - 8 July 2018

Superstock 1000 - Ideal Time Free Practice 1st Session

Misano Circuit Sic 58 4.226 m

No. Rider	Nat	Bike	Seg. 1 Diff. 1	Seg. 2 Diff. 2	Seg. 3 Diff. 3	Seg. 4 Diff. 4	Ideal Time				
							Best Lap	Pos.	Diff.		
1	28	M. REITERBERGER	GER	BMW S 1000 RR	26.805	22.005 0.005	26.416 0.056	21.753	1'36.979 1'37.040	1	0.061
2	84	R. RUSSO	ITA	Ducati 1199 Panigale R	26.819 0.260	22.096 0.105	26.730 0.026	21.770	1'37.415 1'37.806	3	0.391
3	2	R. TAMBURINI	ITA	BMW S 1000 RR	26.923	22.119	26.630 0.083	21.833	1'37.505 1'37.588	2	0.083
4	15	F. SANDI	ITA	Ducati 1199 Panigale R	27.363 0.049	21.960	26.559 0.068	22.057	1'37.939 1'38.056	4	0.117
5	11	M. FERRARI	ITA	Ducati 1199 Panigale R	27.148 0.008	22.148	26.695 0.072	22.010 0.008	1'38.001 1'38.089	5	0.088
6	52	A. DELBIANCO	ITA	BMW S 1000 RR	27.339	22.143 0.034	26.587 0.104	21.977 0.040	1'38.046 1'38.224	8	0.178
7	76	S. CAVALIERI	ITA	Ducati 1199 Panigale R	27.099	22.236	26.960	21.850	1'38.145 1'38.145	6	
8	21	F. MARINO	FRA	Yamaha YZF R1	27.158	22.200	26.642 0.003	22.154	1'38.154 1'38.157	7	0.003
9	70	L. VITALI	ITA	Aprilia RSV4 RF	27.264 0.035	22.116	26.794 0.064	22.011	1'38.185 1'38.284	9	0.099
10	9	A. MANTOVANI	ITA	Aprilia RSV4 RF	27.330	22.314 0.063	26.640 0.052	21.992	1'38.276 1'38.391	10	0.115
11	47	A. BASSANI	ITA	BMW S 1000 RR	27.295 0.032	22.292 0.030	26.625 0.042	22.108 0.147	1'38.320 1'38.571	11	0.251
12	7	M. SCHEIB	CHI	Aprilia RSV4 RF	27.362 0.060	21.941 0.267	26.917 0.184	22.109	1'38.329 1'38.840	13	0.511
13	81	A. BERNARDI	ITA	BMW S 1000 RR	27.342	22.274 0.015	26.852 0.068	22.014 0.088	1'38.482 1'38.653	12	0.171
14	23	L. SALVADORI	ITA	BMW S 1000 RR	27.396 0.023	22.332	26.973	22.147 0.023	1'38.848 1'38.894	14	0.046
15	51	E. VIONNET	SUI	BMW S 1000 RR	27.556	22.311 0.054	27.152 0.008	22.138 0.117	1'39.157 1'39.336	16	0.179
16	45	J. BUEHN	GER	BMW S 1000 RR	27.463 0.039	22.359 0.050	26.987	22.383	1'39.192 1'39.281	15	0.089
17	6	E. PUSCEDDU	ITA	BMW S 1000 RR	27.428	22.476 0.318	27.152 0.149	22.266	1'39.322 1'39.789	18	0.467
18	59	A. SCHACHT	DEN	Ducati 1199 Panigale R	27.427 0.127	22.624	27.071 0.021	22.297 0.257	1'39.419 1'39.824	19	0.405
19	18	A. SANTORO	ITA	Yamaha YZF R1	27.464	22.765	26.879	22.357	1'39.465 1'39.465	17	
20	16	G. RUIU	ITA	Kawasaki ZX-10RR	27.859	22.587 0.067	26.961	22.377 0.053	1'39.784 1'39.904	20	0.120
21	41	F. D'ANNUNZIO	ITA	Kawasaki ZX-10RR	27.497	22.745 0.447	27.144	22.593 0.033	1'39.979 1'40.459	21	0.480
22	55	F. MARCHIONNI	ITA	Yamaha YZF R1	27.735	22.883	27.401	22.555 0.083	1'40.574 1'40.657	22	0.083
23	77	T. ALBERTO	PHI	Ducati 1199 Panigale R	28.004 0.254	22.939 0.177	27.339 0.326	22.794	1'41.076 1'41.833	25	0.757
24	80	A. PONTONE	ITA	Yamaha YZF R1	27.993 0.112	23.145	27.601	22.678 0.146	1'41.417 1'41.675	24	0.258
25	22	S. FUGARDI	ITA	Yamaha YZF R1	27.962	23.201 0.011	27.410	23.000	1'41.573 1'41.584	23	0.011
26	46	M. CUDEVILLE	FRA	Kawasaki ZX-10RR	28.300	23.031	27.934	22.748	1'42.013 1'42.013	26	
27	31	V. SUCHET	SUI	Kawasaki ZX-10RR	28.373	23.106	27.570 0.089	23.002 0.169	1'42.051 1'42.309	27	0.258
Overall Ideal Time					26.805	21.941	26.416	21.753	1'36.915		

06/07/2018

These data/results cannot be reproduced, stored and/or transmitted in whole or in part by any manner of electronic, mechanical, photocopying, recording, broadcasting or otherwise now known or herein after developed without the previous express consent by the copyright owner, except for reproduction in daily press and regular printed publications on sale to the public within 60 days of the event related to those data/results and always provided that copyright symbol appears together as follows below.

© DORNA WSBK ORGANIZATION Srl 2018

PIRELLI PERUGIA TIMING

Official Tyre Supplier



Official Timekeeper

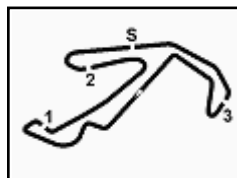

PIRELLI Riviera di Rimini Round, 6 - 8 July 2018 Superstock 1000 - Chronological Analysis Free Practice 1st Session

Lap	Seg.1	Seg.2	Seg.3	Seg.4	Lap Time	km/h	Local Time
8	27.950	22.589	27.014	22.294	1'39.847	262,1	9:18'11.918
9	27.699	22.426	26.965	22.219	1'39.309	263,4	9:19'51.227
10	27.651	22.355	27.020	22.192	1'39.218	260,9	9:21'30.445
11	33.363	22.331	26.919	21.958	1'44.571C	262,8	9:23'15.016
12	27.753	22.143	26.587	21.977	1'38.460	264,1	9:24'53.476
13	27.339	22.177	26.691	22.017	1'38.224	262,1	9:26'31.700
14	33.334	24.948	29.950	41.143	2'09.375CP	237,4	9:28'41.075
9° 70 L. VITALI (1'38.284)							
13° 7 M. SCHEIB (1'38.840)							
10° 9 A. MANTOVANI (1'38.391)							
14° 23 L. SALVADORI (1'38.894)							
11° 47 A. BASSANI (1'38.571)							
12° 81 A. BERNARDI (1'38.653)							
15° 45 J. BUEHN (1'39.281)							

06/07/2018 P = Pits In/Out - C = Lap Time Cancelled

These data/results cannot be reproduced, stored and/or transmitted in whole or in part by any manner of electronic, mechanical, photocopying, recording, broadcasting or otherwise now known or herein after developed without the previous express consent by the copyright owner, except for reproduction in daily press and regular printed publications on sale to the public within 60 days of the event related to those data/results and always provided that copyright symbol appears together as follows below.

© DORNA WSBK ORGANIZATION Srl 2018



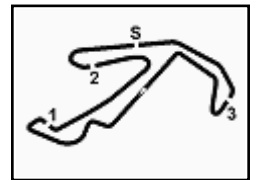

PIRELLI Riviera di Rimini Round, 6 - 8 July 2018

Superstock 1000 - Chronological Analysis Free Practice 1st Session

Misano Circuit Sic 58 4.226 m

4 / 4

	7	8	9	10	11	12	13	14	15	16
	28.837	23.608	28.132	23.513	1'44.090	251,2	9:14'50.263			
	28.479	24.231	27.776	23.620	1'44.106	248,3	9:16'34.369			
	28.516	23.516	27.955	23.286	1'43.273	248,8	9:18'17.642			
	28.549	23.634	27.893	23.364	1'43.440	248,3	9:20'01.082			
	34.203	24.635	29.702	23.110	1'51.650C	215,1	9:21'52.732			
	28.269	23.407	27.684	23.181	1'42.541	250,0	9:23'35.273			
	28.956	31.173	38.094	26.234	2'04.457	136,4	9:25'39.730			
	28.492	23.896	27.747	23.173	1'43.308	252,9	9:27'23.038			
	28.550	23.201	27.651	23.053	1'42.455	250,0	9:29'05.493			
	27.962	23.212	27.410	23.000	1'41.584	251,2	9:30'47.077			

27°		31 V. SUCHET (1'42.309)						
Lap	Seg.1	Seg.2	Seg.3	Seg.4	Lap Time	km/h	Local Time	
1							9:00'40.027	
2	50.058	26.378	30.507	25.420	2'12.363P	241,1	9:02'52.390	
3	30.423	25.251	29.461	24.285	1'49.420	244,9	9:04'41.810	
4	29.777	23.861	28.137	23.508	1'45.283	246,6	9:06'27.093	
5	29.292	23.665	28.485	4'58.250	6'19.692P	250,0	9:12'46.785	
6	50.513	24.375	28.330	23.722	2'06.940P	244,3	9:14'53.725	
7	29.110	23.557	27.856	23.512	1'44.035	247,7	9:16'37.760	
8	29.191	23.388	27.852	23.324	1'43.755	246,6	9:18'21.515	
9	28.730	23.345	27.570	23.002	1'42.647	248,3	9:20'04.162	
10	28.721	23.232	27.751	23.075	1'42.779	248,8	9:21'46.941	
11	28.373	23.106	27.659	23.171	1'42.309	247,7	9:23'29.250	
12	30.986	23.868	30.196	3'11.163	4'36.213P	226,4	9:28'05.463	
13	48.125	23.714	27.598	23.194	2'02.631P	248,3	9:30'08.094	

24°		80 A. PONTONE (1'41.675)						
Lap	Seg.1	Seg.2	Seg.3	Seg.4	Lap Time	km/h	Local Time	
1							9:01'41.137	
2	51.650	27.678	30.889	24.355	2'14.572P	241,6	9:03'55.709	
3	29.736	24.098	28.692	23.208	1'45.734	247,7	9:05'41.443	
4	28.689	23.633	28.083	23.581	1'43.986	250,0	9:07'25.429	
5	28.409	23.342	27.986	22.755	1'42.492	254,7	9:09'07.921	
6	28.105	23.145	27.601	22.824	1'41.675	251,7	9:10'49.596	
7	28.206	23.503	28.542	4'19.745	5'39.996P	238,9	9:16'29.592	
8	54.755	25.295	29.270	23.635	2'12.955P	238,4	9:18'42.547	
9	28.378	23.592	27.775	23.080	1'42.825	247,7	9:20'25.372	
10	30.194	24.555	28.924	28.498	1'52.171	228,8	9:22'17.543	
11	28.210	23.508	27.768	22.937	1'42.423	251,2	9:23'59.966	
12	27.993	23.380	27.717	23.049	1'42.139C	248,8	9:25'42.105	
13	28.267	23.191	27.888	22.678	1'42.024	253,5	9:27'24.129	

25°		77 T. ALBERTO (1'41.833)						
Lap	Seg.1	Seg.2	Seg.3	Seg.4	Lap Time	km/h	Local Time	
1							9:00'41.321	
2	49.493	26.327	30.833	24.745	2'11.398P	244,3	9:02'52.719	
3	30.452	24.631	29.570	24.494	1'49.147	251,2	9:04'41.866	
4	30.135	24.096	28.864	23.517	1'46.612	251,7	9:06'28.478	
5	29.723	23.583	28.974	23.485	1'45.765	250,6	9:08'14.243	
6	29.343	23.572	28.471	23.538	1'44.924	252,3	9:09'59.167	
7	28.872	23.352	28.496	23.509	1'44.229C	249,4	9:11'43.396	
8	28.519	23.306	28.376	23.082	1'43.283C	244,3	9:13'26.679	
9	28.691	23.282	28.417	4'50.148	6'10.538P	251,2	9:19'37.217	
10	46.614	23.815	28.068	23.278	2'01.775P	253,5	9:21'38.992	
11	28.388	23.202	27.812	22.847	1'42.249C	251,2	9:23'21.241	
12	28.465	25.338	28.590	23.581	1'45.974	247,7	9:25'07.215	
13	28.289	23.146	27.339	23.107	1'41.881	253,5	9:26'49.096	
14	28.258	23.116	27.665	22.794	1'41.833	251,7	9:28'30.929	
15	28.004	22.939	27.714	22.834	1'41.491C	252,9	9:30'12.420	

26°		46 M. CUDEVILLE (1'42.013)						
Lap	Seg.1	Seg.2	Seg.3	Seg.4	Lap Time	km/h	Local Time	
1							9:00'35.341	
2	50.568	26.700	30.445	24.802	2'12.515P	242,2	9:02'47.856	
3	30.592	25.047	29.982	24.448	1'50.069	238,9	9:04'37.925	
4	29.995	24.536	29.468	24.248	1'48.247	222,2	9:06'26.172	
5	29.528	23.775	28.843	24.075	1'46.221	244,9	9:08'12.393	
6	28.975	23.702	28.648	23.568	1'44.893	246,0	9:09'57.286	
7	31.368	23.666	28.326	23.559	1'46.919	247,1	9:11'44.205	
8	28.532	23.243	28.095	23.191	1'43.061	250,0	9:13'27.266	
9	28.564	23.169	28.493	23.155	1'43.381	252,3	9:15'10.647	
10	29.324	23.904	28.931	3'37.559	4'59.718P	246,0	9:20'10.365	
11	51.721	24.436	28.652	23.491	2'08.300P	246,6	9:22'18.665	
12	28.635	23.171	28.064	23.231	1'43.101C	249,4	9:24'01.766	
13	28.315	23.048	28.063	22.786	1'42.212C	250,0	9:25'43.978	
14	28.300	23.031	27.934	22.748	1'42.013	248,3	9:27'25.991	
15	28.642	23.755	28.389	23.394	1'44.180	247,7	9:29'10.171	
16	28.499	23.336	28.468	23.225	1'43.528	247,1	9:30'53.699	

06/07/2018 P = Pits In/Out - C = Lap Time Cancelled

These data/results cannot be reproduced, stored and/or transmitted in whole or in part by any manner of electronic, mechanical, photocopying, recording, broadcasting or otherwise now known or herein after developed without the previous express consent by the copyright owner, except for reproduction in daily press and regular printed publications on sale to the public within 60 days of the event related to those data/results and always provided that copyright symbol appears together as follows below.

© DORNA WSBK ORGANIZATION Srl 2018

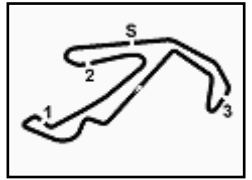

Misano Circuit Sic 58.4.226 m

PIRELLI Riviera di Rimini Round, 6 - 8 July 2018
Superstock 1000 - Weather Report Free Practice 1st Session
 Session started 09:00 - Session ended 9:31

Air Temperature

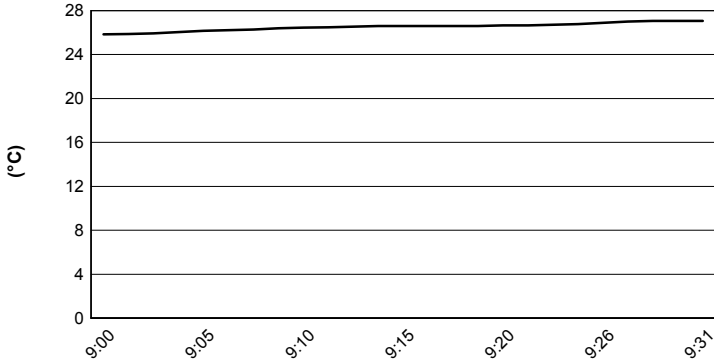

Track Temperature

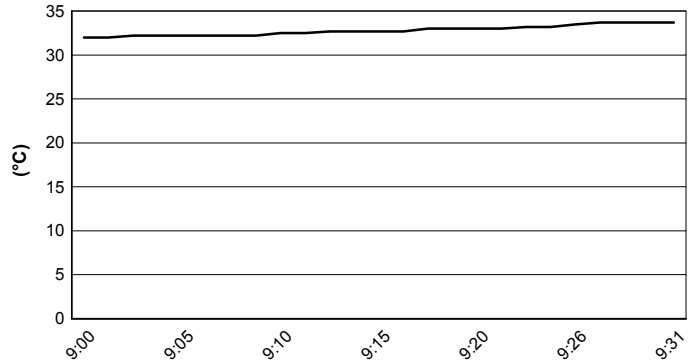

Air Pressure

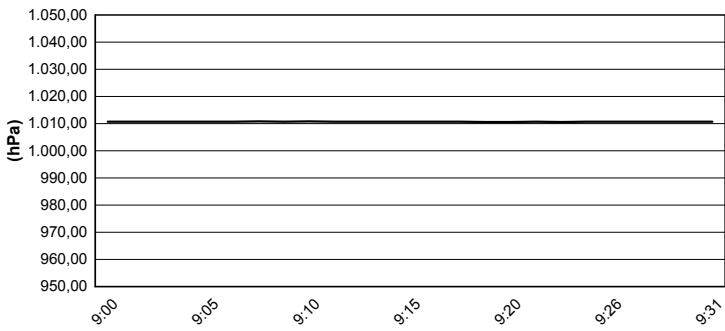

Humidity

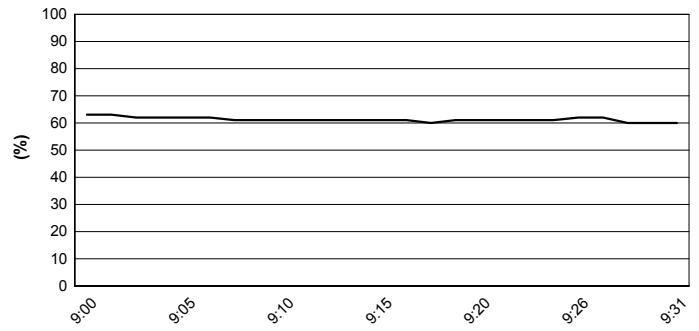

Wind Speed

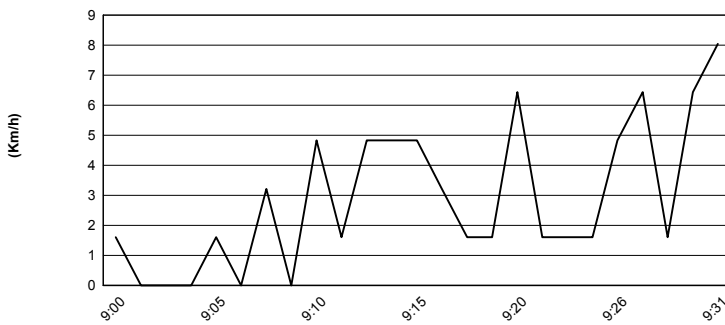

Wind Direction

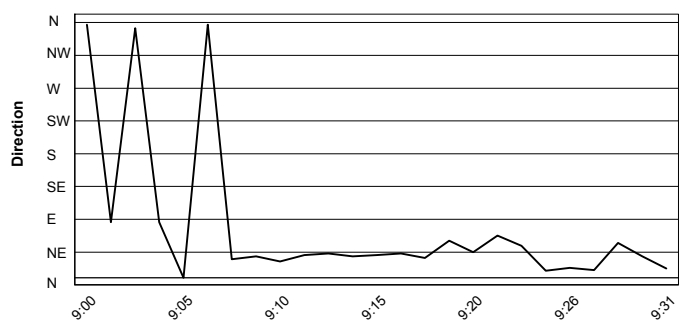

06/07/2018

These data/results cannot be reproduced, stored and/or transmitted in whole or in part by any manner of electronic, mechanical, photocopying, recording, broadcasting or otherwise now known or herein after developed without the previous express consent by the copyright owner, except for reproduction in daily press and regular printed publications on sale to the public within 60 days of the event related to those data/results and always provided that copyright symbol appears together as follows below.

© DORNA WSBK ORGANIZATION Srl 2018