

PIRELLI Riviera di Rimini Round, 6 - 8 July 2018

Superstock 1000 - Combined Results

Misano Circuit Sic 58 4.226 m

No.	Rider	Nat	Team	Bike	FP1	FP2	FP3	Time	Gap	Rel.	Avg Laps
1	28 M. REITERBERGER	GER	alpha Racing-Van Zon-BMW	BMW S 1000 RR	1'37.040	1'36.548		1'36.548			157,576 26
2	11 M. FERRARI	ITA	Barni Racing Team	Ducati 1199 Panigale R	1'38.089	1'37.153		1'37.153	0.605	0.605	156,594 30
3	7 M. SCHEIB	CHI	Aprilia Racing Team	Aprilia RSV4 RF	1'38.840	1'37.206		1'37.206	0.658	0.053	156,509 27
4	47 A. BASSANI	ITA	DMR Racing	BMW S 1000 RR	1'38.571	1'37.215		1'37.215	0.667	0.009	156,494 28
5	52 A. DELBIANCO	ITA	GULF ALTHEA BMW Racing Team	BMW S 1000 RR	1'38.224	1'37.254		1'37.254	0.706	0.039	156,432 27
6	2 R. TAMBURINI	ITA	Berclaz Racing Team	BMW S 1000 RR	1'37.588	1'37.370		1'37.370	0.822	0.116	156,245 23
7	21 F. MARINO	FRA	URBIS Yamaha Motoxrcing STK Team	Yamaha YZF R1	1'38.157	1'37.470		1'37.470	0.922	0.100	156,085 30
8	84 R. RUSSO	ITA	MOTOCORSA Racing	Ducati 1199 Panigale R	1'37.806	1'37.536		1'37.536	0.988	0.066	155,979 25
9	15 F. SANDI	ITA	MOTOCORSA Racing	Ducati 1199 Panigale R	1'38.056	1'37.612		1'37.612	1.064	0.076	155,858 23
10	76 S. CAVALIERI	ITA	Barni Racing Team	Ducati 1199 Panigale R	1'38.145	1'37.826		1'37.826	1.278	0.214	155,517 32
11	70 L. VITALI	ITA	Aprilia Racing Team	Aprilia RSV4 RF	1'38.284	1'37.922		1'37.922	1.374	0.096	155,364 29
12	9 A. MANTOVANI	ITA	Nuova M2 Racing	Aprilia RSV4 RF	1'38.391	1'38.085		1'38.085	1.537	0.163	155,106 27
13	45 J. BUEHN	GER	alpha Racing-Van Zon-BMW	BMW S 1000 RR	1'39.281	1'38.167		1'38.167	1.619	0.082	154,977 25
14	51 E. VIONNET	SUI	MOTOS VIONNET	BMW S 1000 RR	1'39.336	1'38.413		1'38.413	1.865	0.246	154,589 27
15	18 A. SANTORO	ITA	URBIS Yamaha Motoxrcing STK Team	Yamaha YZF R1	1'39.465	1'38.543		1'38.543	1.995	0.130	154,385 29
16	6 E. PUSCEDDU	ITA	D.K. Racing	BMW S 1000 RR	1'39.789	1'38.632		1'38.632	2.084	0.089	154,246 26
17	81 A. BERNARDI	ITA	DMR Racing	BMW S 1000 RR	1'38.653	1'39.242		1'38.653	2.105	0.021	154,213 26
18	23 L. SALVADORI	ITA	Berclaz Racing Team	BMW S 1000 RR	1'38.894	1'38.770		1'38.770	2.222	0.117	154,031 22
19	59 A. SCHACHT	DEN	EAB SCHACHT Racing Team	Ducati 1199 Panigale R	1'39.824	1'38.870		1'38.870	2.322	0.100	153,875 27
20	16 G. RUIU	ITA	Team Pedercini Racing	Kawasaki ZX-10RR	1'39.904	1'39.131		1'39.131	2.583	0.261	153,470 30
21	41 F. D'ANNUNZIO	ITA	C.M. Racing	Kawasaki ZX-10RR	1'40.459	1'39.264		1'39.264	2.716	0.133	153,264 22
22	77 T. ALBERTO	PHI	MOTOCORSA Racing	Ducati 1199 Panigale R	1'41.833	1'39.363		1'39.363	2.815	0.099	153,111 27
23	55 F. MARCHIONNI	ITA	SPEED ACTION	Yamaha YZF R1	1'40.657	1'39.538		1'39.538	2.990	0.175	152,842 26
24	31 V. SUCHET	SUI	Flembo Leader Team	Kawasaki ZX-10RR	1'42.309	1'39.867		1'39.867	3.319	0.329	152,339 26
25	46 M. CUDEVILLE	FRA	Flembo Leader Team	Kawasaki ZX-10RR	1'42.013	1'41.320		1'41.320	4.772	1.453	150,154 29
26	80 A. PONTONE	ITA	FM Motoracing	Yamaha YZF R1	1'41.675	1'41.353		1'41.353	4.805	0.033	150,105 25
27	22 S. FUGARDI	ITA	FM Motoracing	Yamaha YZF R1	1'41.584	1'41.554		1'41.554	5.006	0.201	149,808 31

06/07/2018

These data/results cannot be reproduced, stored and/or transmitted in whole or in part by any manner of electronic, mechanical, photocopying, recording, broadcasting or otherwise now known or herein after developed without the previous express consent by the copyright owner, except for reproduction in daily press and regular printed publications on sale to the public within 60 days of the event related to those data/results and always provided that copyright symbol appears together as follows below.

© DORNA WSBK ORGANIZATION Srl 2018

FIKZ PERUGIA TIMING



Official Tyre Supplier



Official Timekeeper



PIRELLI Riviera di Rimini Round, 6 - 8 July 2018

Superstock 1000 - Results Free Practice 2nd Session

Misano Circuit Sic 58 4.226 m

1 / 2

No.	Rider	Nat	Team	Bike	Time	Gap	Rel.	Laps	Speed	
									Avg	Max
1	28 M. REITERBERGER	GER	alpha Racing-Van Zon-BMW	BMW S 1000 RR	1'36.548			13	157,576	260,2
2	11 M. FERRARI	ITA	Barni Racing Team	Ducati 1199 Panigale R	1'37.153	0.605	0.605	15	156,594	262,8
3	7 M. SCHEIB	CHI	Aprilia Racing Team	Aprilia RSV4 RF	1'37.206	0.658	0.053	12	156,509	259,6
4	47 A. BASSANI	ITA	DMR Racing	BMW S 1000 RR	1'37.215	0.667	0.009	14	156,494	261,5
5	52 A. DELBIANCO	ITA	GULF ALTHEA BMW Racing Team	BMW S 1000 RR	1'37.254	0.706	0.039	14	156,432	262,8
6	2 R. TAMBURINI	ITA	Berclaz Racing Team	BMW S 1000 RR	1'37.370	0.822	0.116	15	156,245	263,4
7	21 F. MARINO	FRA	URBIS Yamaha Motocrossing STK Team	Yamaha YZF R1	1'37.470	0.922	0.100	15	156,085	260,2
8	84 R. RUSSO	ITA	MOTOCORSA Racing	Ducati 1199 Panigale R	1'37.536	0.988	0.066	12	155,979	259,0
9	15 F. SANDI	ITA	MOTOCORSA Racing	Ducati 1199 Panigale R	1'37.612	1.064	0.076	12	155,858	259,6
10	76 S. CAVALIERI	ITA	Barni Racing Team	Ducati 1199 Panigale R	1'37.826	1.278	0.214	16	155,517	258,4
11	70 L. VITALI	ITA	Aprilia Racing Team	Aprilia RSV4 RF	1'37.922	1.374	0.096	15	155,364	259,6
12	9 A. MANTOVANI	ITA	Nuova M2 Racing	Aprilia RSV4 RF	1'38.085	1.537	0.163	14	155,106	257,1
13	45 J. BUEHN	GER	alpha Racing-Van Zon-BMW	BMW S 1000 RR	1'38.167	1.619	0.082	12	154,977	259,6
14	51 E. VIONNET	SUI	MOTOS VIONNET	BMW S 1000 RR	1'38.413	1.865	0.246	13	154,589	261,5
15	18 A. SANTORO	ITA	URBIS Yamaha Motocrossing STK Team	Yamaha YZF R1	1'38.543	1.995	0.130	15	154,385	253,5
16	6 E. PUSCEDDU	ITA	D.K. Racing	BMW S 1000 RR	1'38.632	2.084	0.089	13	154,246	250,0
17	23 L. SALVADORI	ITA	Berclaz Racing Team	BMW S 1000 RR	1'38.770	2.222	0.138	13	154,031	257,8
18	59 A. SCHACHT	DEN	EAB SCHACHT Racing Team	Ducati 1199 Panigale R	1'38.870	2.322	0.100	12	153,875	255,3
19	16 G. RUIU	ITA	Team Pedercini Racing	Kawasaki ZX-10RR	1'39.131	2.583	0.261	16	153,470	256,5
20	81 A. BERNARDI	ITA	DMR Racing	BMW S 1000 RR	1'39.242	2.694	0.111	13	153,298	254,7
21	41 F. D'ANNUNZIO	ITA	C.M. Racing	Kawasaki ZX-10RR	1'39.264	2.716	0.022	12	153,264	253,5
22	77 T. ALBERTO	PHI	MOTOCORSA Racing	Ducati 1199 Panigale R	1'39.363	2.815	0.099	13	153,111	257,1
23	55 F. MARCHIONNI	ITA	SPEED ACTION	Yamaha YZF R1	1'39.538	2.990	0.175	14	152,842	252,3
24	31 V. SUCHET	SUI	Flembo Leader Team	Kawasaki ZX-10RR	1'39.867	3.319	0.329	14	152,339	250,0
25	46 M. CUDEVILLE	FRA	Flembo Leader Team	Kawasaki ZX-10RR	1'41.320	4.772	1.453	14	150,154	250,6
26	80 A. PONTONE	ITA	FM Motoracing	Yamaha YZF R1	1'41.353	4.805	0.033	13	150,105	250,0
27	22 S. FUGARDI	ITA	FM Motoracing	Yamaha YZF R1	1'41.554	5.006	0.201	16	149,808	250,6

Qualifying Lap Time (107% of 1'36.548): 1'43.307

AIR	Humidity:	67%	Temp:	26°C
TRACK	Condition:	Dry	Temp:	40°C

Records	Pole	2015	L.Savadori	1'36.384	157,840	Km/h
	Race (RC)	2016	R.De Rosa	1'36.725	157,290	Km/h
	Circuit	2015	L.Savadori	1'36.384	157,840	Km/h

Start 06/07/2018 14:15
End 14:46

The results are provisional until the end of the time limit for protests and appeals and the completion of the technical checks.

These data/results cannot be reproduced, stored and/or transmitted in whole or in part by any manner of electronic, mechanical, photocopying, recording, broadcasting or otherwise now known or herein after developed without the previous express consent by the copyright owner, except for reproduction in daily press and regular printed publications on sale to the public within 60 days of the event related to those data/results and always provided that copyright symbol appears together as follows below.

© DORNA WSBK ORGANIZATION Srl 2018

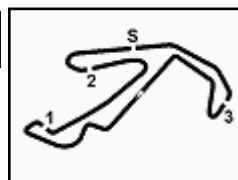

PIRELLI Riviera di Rimini Round, 6 - 8 July 2018

Superstock 1000 - Results Free Practice 2nd Session

Misano Circuit Sic 58.4.226 m
2 / 2

Session Highlights

Local Time	No. Rider	Description
14.15.00		Start
14.18.29	70 L. VITALI	Current Lap Cancelled - Exceeded Track Limits - Turn 6
14.19.06	15 F. SANDI	Current Lap Cancelled - Exceeded Track Limits - Turn 6
14.19.10	47 A. BASSANI	Current Lap Cancelled - Exceeded Track Limits - Turn 6
14.19.29	9 A. MANTOVANI	Lap Cancelled (1'38.709) - Exceeded Track Limits - Turn 11
14.20.27	51 E. VIONNET	Lap Cancelled (1'39.812) - Exceeded Track Limits - Turn 11
14.20.32	22 S. FUGARDI	Lap Cancelled (1'42.151) - Exceeded Track Limits - Turn 11
14.20.38	28 M. REITERBERGER	Lap Cancelled (1'42.269) - Exceeded Track Limits - Turn 11
14.21.11	52 A. DELBIANCO	Current Lap Cancelled - Exceeded Track Limits - Turn 1
14.22.41	22 S. FUGARDI	Lap Cancelled (1'42.442) - Exceeded Track Limits - Turn 11
14.22.44	22 S. FUGARDI	Current Lap Cancelled - Exceeded Track Limits - Turn 1
14.24.14	7 M. SCHEIB	On the Gravel - Re-Joined - Turn 13
14.24.42	70 L. VITALI	On the Gravel - Re-Joined - Turn 1
14.26.29		DROPS of RAIN in Sector 3
14.26.53		WHITE FLAG
14.27.38		DROPS of RAIN in Sector 1 & 3
14.30.19	70 L. VITALI	Current Lap Cancelled - Exceeded Track Limits - Turn 6
14.31.44	52 A. DELBIANCO	Current Lap Cancelled - Exceeded Track Limits - Turn 1
14.32.50	11 M. FERRARI	Current Lap Cancelled - Exceeded Track Limits - Turn 6
14.34.01	6 E. PUSCEDDU	Current Lap Cancelled - Exceeded Track Limits - Turn 1
14.34.05	55 F. MARCHIONNI	Current Lap Cancelled - Exceeded Track Limits - Turn 1
14.34.40	41 F. D'ANNUNZIO	Current Lap Cancelled - Exceeded Track Limits - Turn 6
14.34.43	76 S. CAVALIERI	Current Lap Cancelled - Exceeded Track Limits - Turn 6
14.35.25	16 G. RUIU	Current Lap Cancelled - Exceeded Track Limits - Turn 1
14.35.35	52 A. DELBIANCO	On the Gravel - Re-Joined - Turn 8
14.35.49	11 M. FERRARI	Current Lap Cancelled - Exceeded Track Limits - Turn 6
14.36.29	16 G. RUIU	Current Lap Cancelled - Exceeded Track Limits - Turn 11
14.36.37	18 A. SANTORO	Current Lap Cancelled - Exceeded Track Limits - Turn 6
14.37.05	11 M. FERRARI	Current Lap Cancelled - Exceeded Track Limits - Turn 1
14.37.29	59 A. SCHACHT	Current Lap Cancelled - Exceeded Track Limits - Turn 6
14.39.25	16 G. RUIU	Current Lap Cancelled - Exceeded Track Limits - Turn 6
14.40.34	22 S. FUGARDI	Lap Cancelled (2'00.245) - Exceeded Track Limits - Turn 11
14.40.39	52 A. DELBIANCO	Current Lap Cancelled - Exceeded Track Limits - Turn 6
14.40.47	16 G. RUIU	Current Lap Cancelled - Exceeded Track Limits - Turn 1
14.40.50	9 A. MANTOVANI	Lap Cancelled (1'37.892) - Exceeded Track Limits - Turn 11
14.41.09	59 A. SCHACHT	Current Lap Cancelled - Exceeded Track Limits - Turn 6
14.41.26	22 S. FUGARDI	Current Lap Cancelled - Exceeded Track Limits - Turn 11
14.42.17	52 A. DELBIANCO	On the Gravel - Re-Joined - Turn 4
14.42.26	70 L. VITALI	Current Lap Cancelled - Exceeded Track Limits - Turn 6
14.42.30	21 F. MARINO	Current Lap Cancelled - Exceeded Track Limits - Turn 6
14.43.31	16 G. RUIU	Current Lap Cancelled - Exceeded Track Limits - Turn 11
14.43.51	70 L. VITALI	Current Lap Cancelled - Exceeded Track Limits - Turn 6
14.44.41	59 A. SCHACHT	Current Lap Cancelled - Exceeded Track Limits - Turn 6
14.44.45	77 T. ALBERTO	Current Lap Cancelled - Exceeded Track Limits - Turn 6
14.45.57	23 L. SALVADORI	Lap Cancelled (1'39.546) - Exceeded Track Limits - Turn 11
14.46.49		End Of Session

Fastest Laps Sequence

No.	Rider	Nat	Team	Bike	Local Time	Time	Gap	Avg
28	M. REITERBERGER	GER	alpha Racing-Van Zon-BMW	BMW S 1000 RR	14:18'27.735	1'37.923		155,363
2	R. TAMBURINI	ITA	Berclaz Racing Team	BMW S 1000 RR	14:21'37.966	1'37.778	-0.145	155,593
2	R. TAMBURINI	ITA	Berclaz Racing Team	BMW S 1000 RR	14:23'15.507	1'37.541	-0.237	155,971
28	M. REITERBERGER	GER	alpha Racing-Van Zon-BMW	BMW S 1000 RR	14:25'52.520	1'37.495	-0.046	156,045
2	R. TAMBURINI	ITA	Berclaz Racing Team	BMW S 1000 RR	14:33'53.615	1'37.370	-0.125	156,245
47	A. BASSANI	ITA	DMR Racing	BMW S 1000 RR	14:36'25.946	1'37.215	-0.155	156,494
28	M. REITERBERGER	GER	alpha Racing-Van Zon-BMW	BMW S 1000 RR	14:39'03.825	1'36.791	-0.424	157,180
28	M. REITERBERGER	GER	alpha Racing-Van Zon-BMW	BMW S 1000 RR	14:43'54.573	1'36.548	-0.243	157,576

Start 06/07/2018 14:15 End 14:46 The results are provisional until the end of the time limit for protests and appeals and the completion of the technical checks.

These data/results cannot be reproduced, stored and/or transmitted in whole or in part by any manner of electronic, mechanical, photocopying, recording, broadcasting or otherwise now known or herein after developed without the previous express consent by the copyright owner, except for reproduction in daily press and regular printed publications on sale to the public within 60 days of the event related to those data/results and always provided that copyright symbol appears together as follows below.

© DORNA WSBK ORGANIZATION Srl 2018

PIRELLI Riviera di Rimini Round, 6 - 8 July 2018

Superstock 1000 - Best Sector & Speed Free Practice 2nd Session

Misano Circuit Sic 58 4.226 m

BEST LAP			
1	28 M. REITERBERGER	BMW S 1000 RR	1'36.548
2	11 M. FERRARI	Ducati 1199 Panigale R	1'37.153
3	7 M. SCHEIB	Aprilia RSV4 RF	1'37.206
4	47 A. BASSANI	BMW S 1000 RR	1'37.215
5	52 A. DELBIANCO	BMW S 1000 RR	1'37.254
6	2 R. TAMBURINI	BMW S 1000 RR	1'37.370
7	21 F. MARINO	Yamaha YZF R1	1'37.470
8	84 R. RUSSO	Ducati 1199 Panigale R	1'37.536
9	15 F. SANDI	Ducati 1199 Panigale R	1'37.612
10	76 S. CAVALIERI	Ducati 1199 Panigale R	1'37.826
11	70 L. VITALI	Aprilia RSV4 RF	1'37.922
12	9 A. MANTOVANI	Aprilia RSV4 RF	1'38.085
13	45 J. BUEHN	BMW S 1000 RR	1'38.167
14	51 E. VIONNET	BMW S 1000 RR	1'38.413
15	18 A. SANTORO	Yamaha YZF R1	1'38.543
16	6 E. PUSCEDDU	BMW S 1000 RR	1'38.632
17	23 L. SALVADORI	BMW S 1000 RR	1'38.770
18	59 A. SCHACHT	Ducati 1199 Panigale R	1'38.870
19	16 G. RUIU	Kawasaki ZX-10RR	1'39.131
20	81 A. BERNARDI	BMW S 1000 RR	1'39.242
21	41 F. D'ANNUNZIO	Kawasaki ZX-10RR	1'39.264
22	77 T. ALBERTO	Ducati 1199 Panigale R	1'39.363
23	55 F. MARCHIONNI	Yamaha YZF R1	1'39.538
24	31 V. SUCHET	Kawasaki ZX-10RR	1'39.867
25	46 M. CUDEVILLE	Kawasaki ZX-10RR	1'41.320
26	80 A. PONTONE	Yamaha YZF R1	1'41.353
27	22 S. FUGARDI	Yamaha YZF R1	1'41.554

SPEED			
1	2 R. TAMBURINI	BMW S 1000 RR	263,4
2	52 A. DELBIANCO	BMW S 1000 RR	262,8
3	11 M. FERRARI	Ducati 1199 Panigale R	262,8
4	51 E. VIONNET	BMW S 1000 RR	261,5
5	47 A. BASSANI	BMW S 1000 RR	261,5
6	21 F. MARINO	Yamaha YZF R1	260,2
7	28 M. REITERBERGER	BMW S 1000 RR	260,2
8	45 J. BUEHN	BMW S 1000 RR	259,6
9	70 L. VITALI	Aprilia RSV4 RF	259,6
10	15 F. SANDI	Ducati 1199 Panigale R	259,6
11	7 M. SCHEIB	Aprilia RSV4 RF	259,6
12	84 R. RUSSO	Ducati 1199 Panigale R	259,0
13	76 S. CAVALIERI	Ducati 1199 Panigale R	258,4
14	23 L. SALVADORI	BMW S 1000 RR	257,8
15	77 T. ALBERTO	Ducati 1199 Panigale R	257,1
16	9 A. MANTOVANI	Aprilia RSV4 RF	257,1
17	16 G. RUIU	Kawasaki ZX-10RR	256,5
18	59 A. SCHACHT	Ducati 1199 Panigale R	255,3
19	81 A. BERNARDI	BMW S 1000 RR	254,7
20	18 A. SANTORO	Yamaha YZF R1	253,5
21	41 F. D'ANNUNZIO	Kawasaki ZX-10RR	253,5
22	55 F. MARCHIONNI	Yamaha YZF R1	252,3
23	46 M. CUDEVILLE	Kawasaki ZX-10RR	250,6
24	22 S. FUGARDI	Yamaha YZF R1	250,6
25	6 E. PUSCEDDU	BMW S 1000 RR	250,0
26	31 V. SUCHET	Kawasaki ZX-10RR	250,0
27	80 A. PONTONE	Yamaha YZF R1	250,0

SEG. 1			SEG. 2			SEG. 3			SEG. 4		
1	28 M. REITERBERGER	26.605	1	28 M. REITERBERGER	21.921	1	28 M. REITERBERGER	26.221	1	28 M. REITERBERGER	21.711
2	7 M. SCHEIB	26.717	2	52 A. DELBIANCO	21.925	2	21 F. MARINO	26.394	2	84 R. RUSSO	21.728
3	21 F. MARINO	26.828	3	7 M. SCHEIB	21.936	3	52 A. DELBIANCO	26.416	3	11 M. FERRARI	21.761
4	47 A. BASSANI	26.878	4	2 R. TAMBURINI	21.956	4	11 M. FERRARI	26.418	4	47 A. BASSANI	21.784
5	11 M. FERRARI	26.881	5	11 M. FERRARI	21.968	5	47 A. BASSANI	26.427	5	7 M. SCHEIB	21.787
6	2 R. TAMBURINI	26.882	6	84 R. RUSSO	21.998	6	2 R. TAMBURINI	26.567	6	2 R. TAMBURINI	21.802
7	84 R. RUSSO	26.897	7	15 F. SANDI	22.003	7	15 F. SANDI	26.602	7	15 F. SANDI	21.805
8	70 L. VITALI	26.915	8	21 F. MARINO	22.026	8	7 M. SCHEIB	26.602	8	52 A. DELBIANCO	21.833
9	76 S. CAVALIERI	26.940	9	47 A. BASSANI	22.076	9	18 A. SANTORO	26.629	9	9 A. MANTOVANI	21.877
10	45 J. BUEHN	26.950	10	51 E. VIONNET	22.113	10	9 A. MANTOVANI	26.644	10	51 E. VIONNET	21.923
11	9 A. MANTOVANI	26.960	11	70 L. VITALI	22.119	11	70 L. VITALI	26.727	11	76 S. CAVALIERI	21.947
12	52 A. DELBIANCO	27.010	12	76 S. CAVALIERI	22.122	12	84 R. RUSSO	26.731	12	70 L. VITALI	21.948
13	18 A. SANTORO	27.081	13	23 L. SALVADORI	22.245	13	76 S. CAVALIERI	26.746	13	21 F. MARINO	21.971
14	15 F. SANDI	27.120	14	45 J. BUEHN	22.267	14	45 J. BUEHN	26.858	14	23 L. SALVADORI	21.979
15	6 E. PUSCEDDU	27.147	15	9 A. MANTOVANI	22.290	15	6 E. PUSCEDDU	26.864	15	45 J. BUEHN	22.067
16	59 A. SCHACHT	27.234	16	6 E. PUSCEDDU	22.309	16	81 A. BERNARDI	26.868	16	18 A. SANTORO	22.081
17	51 E. VIONNET	27.257	17	81 A. BERNARDI	22.418	17	16 G. RUIU	26.876	17	6 E. PUSCEDDU	22.104
18	23 L. SALVADORI	27.324	18	16 G. RUIU	22.424	18	77 T. ALBERTO	26.900	18	59 A. SCHACHT	22.132
19	55 F. MARCHIONNI	27.392	19	41 F. D'ANNUNZIO	22.445	19	59 A. SCHACHT	26.901	19	81 A. BERNARDI	22.191
20	41 F. D'ANNUNZIO	27.421	20	59 A. SCHACHT	22.500	20	23 L. SALVADORI	26.925	20	41 F. D'ANNUNZIO	22.195
21	77 T. ALBERTO	27.472	21	77 T. ALBERTO	22.570	21	55 F. MARCHIONNI	27.056	21	16 G. RUIU	22.201
22	81 A. BERNARDI	27.478	22	18 A. SANTORO	22.578	22	31 V. SUCHET	27.073	22	55 F. MARCHIONNI	22.252
23	16 G. RUIU	27.615	23	31 V. SUCHET	22.651	23	51 E. VIONNET	27.098	23	77 T. ALBERTO	22.302
24	31 V. SUCHET	27.620	24	55 F. MARCHIONNI	22.651	24	41 F. D'ANNUNZIO	27.101	24	31 V. SUCHET	22.441
25	22 S. FUGARDI	27.782	25	46 M. CUDEVILLE	22.871	25	22 S. FUGARDI	27.328	25	80 A. PONTONE	22.655
26	80 A. PONTONE	27.804	26	80 A. PONTONE	23.075	26	46 M. CUDEVILLE	27.579	26	46 M. CUDEVILLE	22.664
27	46 M. CUDEVILLE	27.975	27	22 S. FUGARDI	23.181	27	80 A. PONTONE	27.654	27	22 S. FUGARDI	22.832

06/07/2018

These data/results cannot be reproduced, stored and/or transmitted in whole or in part by any manner of electronic, mechanical, photocopying, recording, broadcasting or otherwise now known or herein after developed without the previous express consent by the copyright owner, except for reproduction in daily press and regular printed publications on sale to the public within 60 days of the event related to those data/results and always provided that copyright symbol appears together as follows below.

© DORNA WSBK ORGANIZATION Srl 2018

FICR PERUGIA TIMING



Official Tyre Supplier



Official Timekeeper

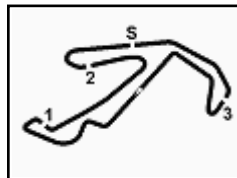

PIRELLI Riviera di Rimini Round, 6 - 8 July 2018

Superstock 1000 - Ideal Time Free Practice 2nd Session

Misano Circuit Sic 58 4.226 m

No. Rider	Nat	Bike	Seg. 1	Seg. 2	Seg. 3	Seg. 4	Ideal Time		
			Diff. 1	Diff. 2	Diff. 3	Diff. 4	Best Lap	Pos.	Diff.
1	28 M. REITERBERGER	GER BMW S 1000 RR	26.605	21.921 0.090	26.221	21.711	1'36.458	1	0.090
2	11 M. FERRARI	ITA Ducati 1199 Panigale R	26.881 0.014	21.968 0.075	26.418 0.023	21.761 0.013	1'37.028	2	0.125
3	7 M. SCHEIB	CHI Aprilia RSV4 RF	26.717 0.145	21.936	26.602	21.787 0.019	1'37.042	3	0.164
4	47 A. BASSANI	ITA BMW S 1000 RR	26.878	22.076 0.050	26.427	21.784	1'37.165	4	0.050
5	52 A. DELBIANCO	ITA BMW S 1000 RR	27.010	21.925 0.058	26.416	21.833 0.012	1'37.184	5	0.070
6	2 R. TAMBURINI	ITA BMW S 1000 RR	26.882 0.024	21.956 0.020	26.567 0.089	21.802 0.030	1'37.207	6	0.163
7	21 F. MARINO	FRA Yamaha YZF R1	26.828 0.060	22.026 0.018	26.394 0.120	21.971 0.053	1'37.219	7	0.251
8	84 R. RUSSO	ITA Ducati 1199 Panigale R	26.897 0.175	21.998	26.731	21.728 0.007	1'37.354	8	0.182
9	15 F. SANDI	ITA Ducati 1199 Panigale R	27.120 0.051	22.003	26.602	21.805 0.031	1'37.530	9	0.082
10	70 L. VITALI	ITA Aprilia RSV4 RF	26.915 0.025	22.119 0.110	26.727	21.948 0.078	1'37.709	11	0.213
11	76 S. CAVALIERI	ITA Ducati 1199 Panigale R	26.940 0.003	22.122 0.020	26.746	21.947 0.048	1'37.755	10	0.071
12	9 A. MANTOVANI	ITA Aprilia RSV4 RF	26.960 0.022	22.290 0.139	26.644 0.153	21.877	1'37.771	12	0.314
13	45 J. BUEHN	GER BMW S 1000 RR	26.950	22.267	26.858	22.067 0.025	1'38.142	13	0.025
14	18 A. SANTORO	ITA Yamaha YZF R1	27.081 0.132	22.578 0.001	26.629 0.041	22.081	1'38.369	15	0.174
15	51 E. VIONNET	SUI BMW S 1000 RR	27.257 0.022	22.113	27.098	21.923	1'38.391	14	0.022
16	6 E. PUSCEDDU	ITA BMW S 1000 RR	27.147 0.147	22.309 0.061	26.864	22.104	1'38.424	16	0.208
17	23 L. SALVADORI	ITA BMW S 1000 RR	27.324 0.038	22.245 0.092	26.925 0.167	21.979	1'38.473	17	0.297
18	59 A. SCHACHT	DEN Ducati 1199 Panigale R	27.234	22.500 0.103	26.901	22.132	1'38.767	18	0.103
19	81 A. BERNARDI	ITA BMW S 1000 RR	27.478 0.231	22.418 0.056	26.868	22.191	1'38.955	20	0.287
20	16 G. RUIU	ITA Kawasaki ZX-10RR	27.615	22.424 0.015	26.876	22.201	1'39.116	19	0.015
21	41 F. D'ANNUNZIO	ITA Kawasaki ZX-10RR	27.421 0.011	22.445	27.101	22.195 0.091	1'39.162	21	0.102
22	77 T. ALBERTO	PHI Ducati 1199 Panigale R	27.472	22.570	26.900	22.302 0.119	1'39.244	22	0.119
23	55 F. MARCHIONNI	ITA Yamaha YZF R1	27.392 0.122	22.651	27.056	22.252 0.065	1'39.351	23	0.187
24	31 V. SUCHET	SUI Kawasaki ZX-10RR	27.620 0.036	22.651 0.005	27.073	22.441 0.041	1'39.785	24	0.082
25	46 M. CUDEVILLE	FRA Kawasaki ZX-10RR	27.975 0.231	22.871	27.579	22.664	1'41.089	25	0.231
26	22 S. FUGARDI	ITA Yamaha YZF R1	27.782 0.022	23.181 0.202	27.328	22.832 0.207	1'41.123	27	0.431
27	80 A. PONTONE	ITA Yamaha YZF R1	27.804 0.066	23.075	27.654 0.004	22.655 0.095	1'41.188	26	0.165
Overall Ideal Time			26.605	21.921	26.221	21.711	1'36.458		

06/07/2018

These data/results cannot be reproduced, stored and/or transmitted in whole or in part by any manner of electronic, mechanical, photocopying, recording, broadcasting or otherwise now known or herein after developed without the previous express consent by the copyright owner, except for reproduction in daily press and regular printed publications on sale to the public within 60 days of the event related to those data/results and always provided that copyright symbol appears together as follows below.

© DORNA WSBK ORGANIZATION Srl 2018

PIRELLI PERUGIA TIMING

Official Tyre Supplier



Official Timekeeper



3.5

STK1000

120/06

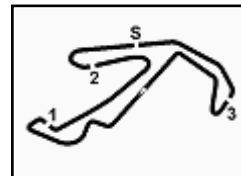

PIRELLI Riviera di Rimini Round, 6 - 8 July 2018

Superstock 1000 - Chronological Analysis Free Practice 2nd Session

Misano Circuit Sic 58 4.226 m

1 / 4

1° 28 M. REITERBERGER (1'36.548)

Lap	Seg.1	Seg.2	Seg.3	Seg.4	Lap Time	km/h	Local Time
1		23.260	27.969	22.140		249,4	14:16'49.812
2	27.145	22.284	26.617	21.877	1'37.923	255,9	14:18'27.735
3	26.989	21.938	30.744	22.598	1'42.269C	161,2	14:20'10.004
4	26.980	23.332	28.655	51.499	2'10.466P	237,9	14:22'20.470
5	42.942	22.419	26.941	22.253	1'54.555P	253,5	14:24'15.025
6	26.783	22.131	26.688	21.893	1'37.495	257,1	14:25'52.520
7	26.702	22.118	26.523	22.446	1'37.789	256,5	14:27'30.309
8	27.308	22.761	27.380	6'38.903	7'56.352P	254,7	14:35'26.661
9	45.551	23.867	28.431	22.524	2'00.373P	247,7	14:37'27.034
10	26.777	21.921	26.258	21.835	1'36.791	257,8	14:39'03.825
11	26.958	22.051	26.451	21.858	1'37.318	257,1	14:40'41.143
12	26.697	22.050	26.417	21.718	1'36.882	257,8	14:42'18.025
13	26.605	22.011	26.221	21.711	1'36.548	260,2	14:43'54.573
14	26.776	22.081	26.474	21.864	1'37.195	257,1	14:45'31.768

11	26.878	22.126	26.427	21.784	1'37.215	260,9	14:36'25.946
12	27.265	22.076	26.537	22.002	1'37.880	261,5	14:38'03.826
13	33.277	24.291	27.346	2'36.335	4'01.249P	255,3	14:42'05.075
14	46.671	23.727	27.285	23.436	2'01.119P	255,9	14:44'06.194
15	27.212	22.244	26.637	22.057	1'38.150	259,0	14:45'44.344

5° 52 A. DELBIANCO (1'37.254)

Lap	Seg.1	Seg.2	Seg.3	Seg.4	Lap Time	km/h	Local Time
1		22.968	27.762	22.103		248,8	14:16'49.957
2	27.289	22.239	26.618	21.833	1'37.979	262,8	14:18'27.936
3	27.053	22.005	26.778	22.121	1'37.957	259,6	14:20'05.893
4	31.312	22.625	29.055	22.139	1'45.131C	242,7	14:21'51.024
5	27.976	24.254	28.324	37.060	1'57.614P	252,3	14:23'48.638
6	4'33.996	24.003	28.155	22.283	5'48.437P	254,7	14:29'37.075
7	27.291	22.289	26.747	21.913	1'38.240	259,0	14:31'15.315
8	30.491	22.740	27.590	22.044	1'42.865C	255,3	14:32'58.180
9	27.210	22.056	26.541	21.962	1'37.769	261,5	14:34'35.949
10	27.268	32.884	28.910	22.377	1'51.439	257,8	14:36'27.388
11	27.546	22.030	26.599	21.879	1'38.054	262,1	14:38'05.442
12	27.010	21.983	26.416	21.845	1'37.254	260,2	14:39'42.696
13	27.104	21.925	26.482	22.047	1'37.558C	262,1	14:41'20.254
14	43.377	30.556	30.256	29.938	2'14.127	242,2	14:43'34.381
15	30.697	23.440	28.530	23.218	1'45.885	250,0	14:45'20.266

6° 2 R. TAMBURINI (1'37.370)

Lap	Seg.1	Seg.2	Seg.3	Seg.4	Lap Time	km/h	Local Time
1							14:16'17.059
2	48.605	24.315	28.677	22.900	2'04.497P	252,3	14:18'21.556
3	27.431	22.278	26.922	22.001	1'38.632	257,1	14:20'00.188
4	27.000	22.133	26.665	21.980	1'37.778	257,1	14:21'37.966
5	26.961	22.074	26.659	21.847	1'37.541	259,0	14:23'15.507
6	27.011	22.117	26.567	21.886	1'37.581	259,0	14:24'53.088
7	27.077	22.081	26.825	4'09.081	5'25.064P	260,2	14:30'18.152
8	46.184	22.680	27.266	21.963	1'58.093P	257,1	14:32'16.245
9	26.906	21.976	26.656	21.832	1'37.370	258,4	14:33'53.615
10	26.882	21.966	26.611	21.940	1'37.399	259,6	14:35'31.014
11	26.991	21.988	26.644	22.022	1'37.645	257,1	14:37'08.659
12	27.131	21.956	26.730	21.962	1'37.779	259,6	14:38'46.438
13	26.993	22.005	27.578	25.767	1'42.343	260,2	14:40'28.781
14	26.961	22.003	26.783	21.982	1'37.729	259,6	14:42'06.510
15	27.093	21.965	26.611	21.802	1'37.471	261,5	14:43'43.981
16	26.959	21.992	26.667	21.810	1'37.428	263,4	14:45'21.409

7° 21 F. MARINO (1'37.470)

Lap	Seg.1	Seg.2	Seg.3	Seg.4	Lap Time	km/h	Local Time
1							14:15'25.849
2	46.638	23.296	27.604	22.647	2'00.185P	250,6	14:17'26.034
3	27.534	22.431	27.239	22.433	1'39.637	250,6	14:19'05.671
4	27.532	22.343	26.936	22.309	1'39.120	253,5	14:20'44.791
5	27.195	22.226	26.816	22.199	1'38.436	254,7	14:22'23.227
6	28.939	22.223	26.963	39.802	1'57.927P	255,9	14:24'21.154
7	4'12.907	23.648	27.487	22.430	5'26.472P	252,9	14:29'47.626
8	27.234	22.218	26.394	22.104	1'37.950	255,3	14:31'25.576
9	27.077	22.107	26.560	21.988	1'37.732	253,5	14:33'03.308
10	27.112	22.085	26.405	21.971	1'37.573	257,1	14:34'40.881
11	27.223	22.026	26.500	22.047	1'37.796	260,2	14:36'18.677
12	29.232	22.660	27.480	40.787	2'00.159P	251,7	14:38'18.836
13	2'05.804	22.238	26.711	22.003	3'16.756P	255,9	14:41'35.592
14	26.828	22.047	26.431	21.938	1'37.244C	253,5	14:43'12.836
15	26.888	22.044	26.514	22.024	1'37.470	254,1	14:44'50.306
16	30.394	22.829	26.547	22.096	1'41.866	257,8	14:46'32.172

8° 84 R. RUSSO (1'37.536)

Lap	Seg.1	Seg.2	Seg.3	Seg.4	Lap Time	km/h	Local Time
1							
2							
3							
4							
5							
6							
7							
8							
9							
10							
11							
12							
13							
14							
15							
16							

06/07/2018 P = Pits In/Out - C = Lap Time Cancelled

These data/results cannot be reproduced, stored and/or transmitted in whole or in part by any manner of electronic, mechanical, photocopying, recording, broadcasting or otherwise now known or herein after developed without the previous express consent by the copyright owner, except for reproduction in daily press and regular printed publications on sale to the public within 60 days of the event related to those data/results and always provided that copyright symbol appears together as follows below.

© DORNA WSBK ORGANIZATION Srl 2018



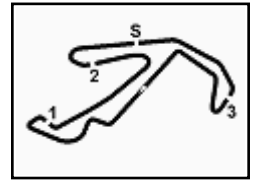

PIRELLI Riviera di Rimini Round, 6 - 8 July 2018

Superstock 1000 - Chronological Analysis Free Practice 2nd Session

Misano Circuit Sic 58 4.226 m

4 / 4

13	27.994	23.323	27.218	22.554	1'41.089	255,9	14:43'36.726
14	27.833	22.691	26.957	22.290	1'39.771C	255,3	14:45'16.497

6	28.547	23.995	30.034	4'10.015	5'32.591P	243,8	14:32'04.433
7	52.644	25.022	29.371	23.154	2'10.191P	242,2	14:34'14.624
8	28.162	23.382	27.806	22.705	1'42.055	244,3	14:35'56.679
9	27.804	23.190	27.711	22.695	1'41.400	248,3	14:37'38.079
10	27.870	23.075	27.658	22.750	1'41.353	248,8	14:39'19.432
11	30.361	30.130	30.524	26.628	1'57.643	218,2	14:41'17.075
12	28.355	23.553	28.108	22.744	1'42.760	243,2	14:42'59.835
13	27.829	23.375	27.725	22.843	1'41.772	250,0	14:44'41.607
14	27.917	23.199	27.654	22.655	1'41.425	244,9	14:46'23.032

23° 55 F. MARCHIONNI (1'39.538)

Lap	Seg.1	Seg.2	Seg.3	Seg.4	Lap Time	km/h	Local Time
1		23.525	27.822	22.727		251,7	14:16'53.679
2	27.732	22.764	27.309	22.287	1'40.092	249,4	14:18'33.771
3	27.693	22.663	27.277	22.360	1'39.993	247,7	14:20'13.764
4	27.578	22.862	27.429	22.335	1'40.204	250,6	14:21'53.968
5	27.784	22.793	27.497	22.660	1'40.734	251,2	14:23'34.702
6	31.955	28.040	28.703	4'38.925	6'07.623P	240,0	14:29'42.325
7	48.007	23.520	27.869	22.644	2'02.040P	246,0	14:31'44.365
8	27.781	23.092	27.676	22.568	1'41.117	247,7	14:33'25.482
9	30.554	27.179	30.424	23.758	1'51.915C	213,4	14:35'17.397
10	28.019	23.098	27.585	22.646	1'41.348	248,3	14:36'58.745
11	27.752	22.784	27.373	22.252	1'40.161	246,0	14:38'38.906
12	27.514	22.651	27.056	22.317	1'39.538	252,3	14:40'18.444
13	29.138	26.138	35.162	22.523	1'52.961	136,9	14:42'11.405
14	27.392	22.751	27.156	22.296	1'39.595	249,4	14:43'51.000
15	29.089	26.734	34.678	22.518	1'53.019	146,1	14:45'44.019

27° 22 S. FUGARDI (1'41.554)

Lap	Seg.1	Seg.2	Seg.3	Seg.4	Lap Time	km/h	Local Time
1							14:14'47.621
2	53.469	25.561	29.306	23.851	2'12.187P	247,7	14:16'59.808
3	28.604	23.861	27.965	23.094	1'43.524	248,3	14:18'43.332
4	27.983	23.368	27.730	23.070	1'42.151C	248,8	14:20'25.483
5	28.256	23.460	27.571	23.155	1'42.442C	248,8	14:22'07.925
6	33.800	27.629	30.658	1'31.962	3'04.049CP	234,8	14:25'11.974
7	52.523	25.644	29.178	32.096	2'19.441P	244,9	14:27'31.415
8	28.488	23.744	27.560	23.068	1'42.860	250,6	14:29'14.275
9	27.804	23.383	27.328	23.039	1'41.554	250,6	14:30'55.829
10	27.782	23.424	27.563	23.109	1'41.878	248,8	14:32'37.707
11	33.451	30.256	30.820	27.417	2'01.944	240,0	14:34'39.651
12	27.943	23.299	27.480	22.832	1'41.554	249,4	14:36'21.205
13	28.194	23.499	27.337	23.056	1'42.086	250,0	14:38'03.291
14	33.499	29.217	31.469	26.060	2'00.245C	231,3	14:40'03.536
15	27.987	23.380	29.026	22.956	1'43.349C	249,4	14:41'46.885
16	27.888	23.497	27.743	22.989	1'42.117	248,8	14:43'29.002
17	27.987	23.181	27.578	22.990	1'41.736	250,6	14:45'10.738

24° 31 V. SUCHET (1'39.867)

Lap	Seg.1	Seg.2	Seg.3	Seg.4	Lap Time	km/h	Local Time
1							14:15'00.976
2	47.227	24.266	28.583	23.565	2'03.641P	247,1	14:17'04.617
3	28.651	23.409	28.582	23.169	1'43.811	248,3	14:18'48.428
4	28.359	22.966	27.542	22.846	1'41.713	247,1	14:20'30.141
5	28.079	22.963	27.625	22.892	1'41.559	248,3	14:22'11.700
6	27.984	22.888	27.577	22.665	1'41.114	249,4	14:23'52.814
7	27.795	22.658	27.500	22.648	1'40.601	248,3	14:25'33.415
8	28.526	24.470	28.298	5'46.049	7'07.343P	247,7	14:32'40.758
9	48.703	25.265	27.608	22.741	2'04.317P	248,3	14:34'45.075
10	27.755	22.651	27.398	22.546	1'40.350	248,8	14:36'25.425
11	27.642	22.722	27.123	22.569	1'40.056	250,0	14:38'05.481
12	27.656	22.656	27.073	22.482	1'39.867	250,0	14:39'45.348
13	27.978	23.598	29.444	1'18.115	2'39.135P	235,3	14:42'24.483
14	45.482	24.048	27.348	22.692	1'59.570P	248,3	14:44'24.053
15	27.620	22.836	27.123	22.441	1'40.020	249,4	14:46'04.073

25° 46 M. CUDEVILLE (1'41.320)

Lap	Seg.1	Seg.2	Seg.3	Seg.4	Lap Time	km/h	Local Time
1							14:15'08.946
2	44.084	24.363	28.841	23.432	2'00.720P	245,5	14:17'09.666
3	28.398	23.206	28.224	23.166	1'42.994	247,1	14:18'52.660
4	28.375	22.930	27.805	22.967	1'42.077	248,3	14:20'34.737
5	28.459	23.045	27.938	22.756	1'42.198	248,8	14:22'16.935
6	28.253	23.435	28.132	23.145	1'42.965	244,3	14:23'59.900
7	28.348	23.156	27.798	22.826	1'42.128	250,6	14:25'42.028
8	28.114	22.991	27.667	22.875	1'41.647	250,6	14:27'23.675
9	37.637	25.055	29.666	6'23.199	7'55.557P	244,9	14:35'19.232
10	54.286	25.745	29.559	23.625	2'13.215P	239,5	14:37'32.447
11	27.975	23.021	27.974	22.760	1'41.730	247,1	14:39'14.177
12	28.008	23.028	27.819	22.723	1'41.578	248,8	14:40'55.755
13	28.139	22.961	27.684	22.675	1'41.459	250,0	14:42'37.214
14	33.312	23.950	28.046	23.037	1'48.345	249,4	14:44'25.559
15	28.206	22.871	27.579	22.664	1'41.320	249,4	14:46'06.879

26° 80 A. PONTONE (1'41.353)

Lap	Seg.1	Seg.2	Seg.3	Seg.4	Lap Time	km/h	Local Time
1							14:16'40.665
2	48.216	25.758	30.506	24.328	2'08.808P	212,2	14:18'49.473
3	29.003	23.605	28.145	22.874	1'43.627	246,0	14:20'33.100
4	31.314	23.946	28.312	2'29.439	3'53.011P	244,3	14:24'26.111
5	47.653	25.846	28.970	23.262	2'05.731P	244,9	14:26'31.842

06/07/2018 P = Pits In/Out - C = Lap Time Cancelled

These data/results cannot be reproduced, stored and/or transmitted in whole or in part by any manner of electronic, mechanical, photocopying, recording, broadcasting or otherwise now known or herein after developed without the previous express consent by the copyright owner, except for reproduction in daily press and regular printed publications on sale to the public within 60 days of the event related to those data/results and always provided that copyright symbol appears together as follows below.

© DORNA WSBK ORGANIZATION Srl 2018

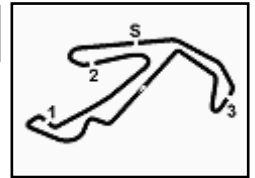

PIRELLI Riviera di Rimini Round, 6 - 8 July 2018
Superstock 1000 - Weather Report Free Practice 2nd Session
 Session started 14:15 - Session ended 14:46

Misano Circuit Sic 58 4.226 m

Air Temperature

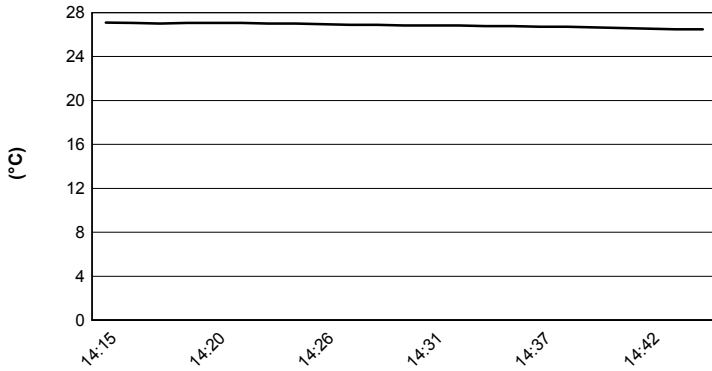

Track Temperature

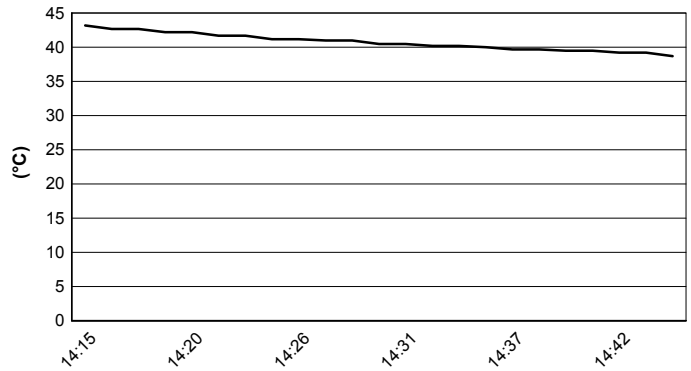

Air Pressure

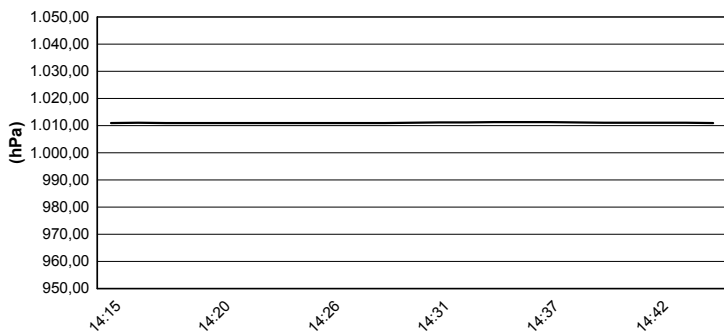

Humidity

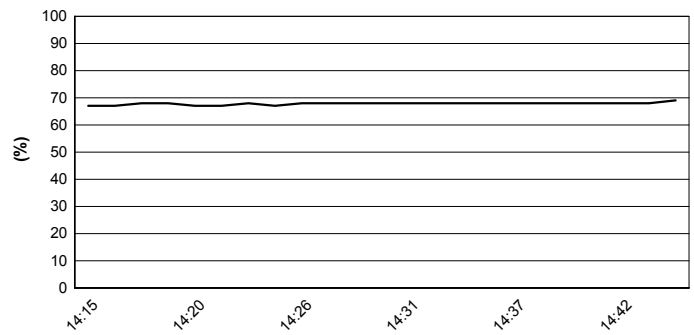

Wind Speed

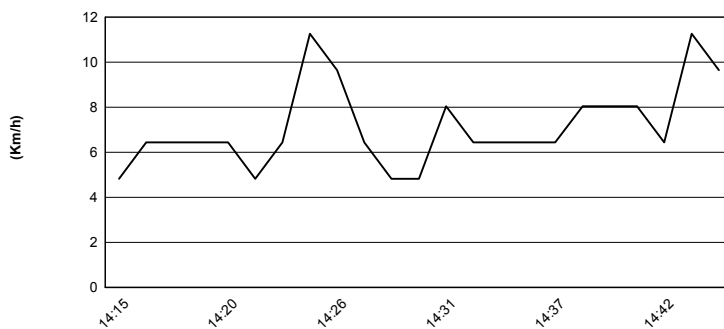

Wind Direction

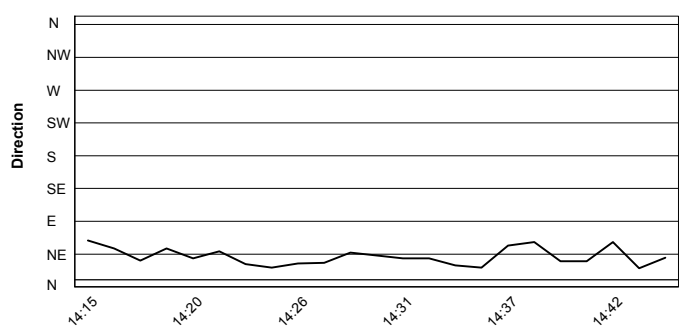

06/07/2018

These data/results cannot be reproduced, stored and/or transmitted in whole or in part by any manner of electronic, mechanical, photocopying, recording, broadcasting or otherwise now known or herein after developed without the previous express consent by the copyright owner, except for reproduction in daily press and regular printed publications on sale to the public within 60 days of the event related to those data/results and always provided that copyright symbol appears together as follows below.

© DORNA WSBK ORGANIZATION Srl 2018