

PIRELLI Riviera di Rimini Round, 6 - 8 July 2018

Superstock 1000 - Results Warm Up

Misano Circuit Sic 58 4.226 m

1 / 2

| No. | Rider | Nat | Team | Bike | Time | Gap | Rel. | Laps | Speed | |
|--------------------------------------|--------------------|-----|------------------------------------|------------------------|-----------------|-------|-------|------|---------|--------------|
| | | | | | | | | | Avg | Max |
| 1 | 28 M. REITERBERGER | GER | alpha Racing-Van Zon-BMW | BMW S 1000 RR | 1'36.589 | | | 9 | 157,509 | 261,5 |
| 2 | 11 M. FERRARI | ITA | Barni Racing Team | Ducati 1199 Panigale R | 1'37.167 | 0.578 | 0.578 | 9 | 156,572 | 256,5 |
| 3 | 2 R. TAMBURINI | ITA | Berclaz Racing Team | BMW S 1000 RR | 1'37.186 | 0.597 | 0.019 | 8 | 156,541 | 259,0 |
| 4 | 84 R. RUSSO | ITA | MOTOCORSA Racing | Ducati 1199 Panigale R | 1'37.296 | 0.707 | 0.110 | 8 | 156,364 | 260,9 |
| 5 | 15 F. SANDI | ITA | MOTOCORSA Racing | Ducati 1199 Panigale R | 1'37.515 | 0.926 | 0.219 | 7 | 156,013 | 257,8 |
| 6 | 47 A. BASSANI | ITA | DMR Racing | BMW S 1000 RR | 1'37.524 | 0.935 | 0.009 | 8 | 155,999 | 266,0 |
| 7 | 21 F. MARINO | FRA | URBIS Yamaha Motocrossing STK Team | Yamaha YZF R1 | 1'37.714 | 1.125 | 0.190 | 9 | 155,695 | 259,6 |
| 8 | 52 A. DELBIANCO | ITA | GULF ALTHEA BMW Racing Team | BMW S 1000 RR | 1'37.861 | 1.272 | 0.147 | 7 | 155,461 | 260,9 |
| 9 | 70 L. VITALI | ITA | Aprilia Racing Team | Aprilia RSV4 RF | 1'37.866 | 1.277 | 0.005 | 8 | 155,453 | 259,6 |
| 10 | 7 M. SCHEIB | CHI | Aprilia Racing Team | Aprilia RSV4 RF | 1'37.867 | 1.278 | 0.001 | 8 | 155,452 | 255,3 |
| 11 | 76 S. CAVALIERI | ITA | Barni Racing Team | Ducati 1199 Panigale R | 1'37.979 | 1.390 | 0.112 | 7 | 155,274 | 257,1 |
| 12 | 59 A. SCHACHT | DEN | EAB SCHACHT Racing Team | Ducati 1199 Panigale R | 1'38.190 | 1.601 | 0.211 | 8 | 154,940 | 250,0 |
| 13 | 81 A. BERNARDI | ITA | DMR Racing | BMW S 1000 RR | 1'38.323 | 1.734 | 0.133 | 9 | 154,731 | 255,9 |
| 14 | 45 J. BUEHN | GER | alpha Racing-Van Zon-BMW | BMW S 1000 RR | 1'38.328 | 1.739 | 0.005 | 9 | 154,723 | 262,1 |
| 15 | 23 L. SALVADORI | ITA | Berclaz Racing Team | BMW S 1000 RR | 1'38.349 | 1.760 | 0.021 | 8 | 154,690 | 258,4 |
| 16 | 18 A. SANTORO | ITA | URBIS Yamaha Motocrossing STK Team | Yamaha YZF R1 | 1'38.467 | 1.878 | 0.118 | 8 | 154,505 | 255,3 |
| 17 | 77 T. ALBERTO | PHI | MOTOCORSA Racing | Ducati 1199 Panigale R | 1'38.614 | 2.025 | 0.147 | 8 | 154,274 | 259,6 |
| 18 | 51 E. VIONNET | SUI | MOTOS VIONNET | BMW S 1000 RR | 1'38.653 | 2.064 | 0.039 | 8 | 154,213 | 256,5 |
| 19 | 16 G. RUIU | ITA | Team Pedercini Racing | Kawasaki ZX-10RR | 1'38.693 | 2.104 | 0.040 | 8 | 154,151 | 257,1 |
| 20 | 6 E. PUSCEDDU | ITA | D.K. Racing | BMW S 1000 RR | 1'38.756 | 2.167 | 0.063 | 2 | 154,052 | 249,4 |
| 21 | 41 F. D'ANNUNZIO | ITA | C.M. Racing | Kawasaki ZX-10RR | 1'39.321 | 2.732 | 0.565 | 9 | 153,176 | 250,6 |
| 22 | 55 F. MARCHIONNI | ITA | SPEED ACTION | Yamaha YZF R1 | 1'39.504 | 2.915 | 0.183 | 6 | 152,894 | 251,7 |
| 23 | 31 V. SUCHET | SUI | Flembo Leader Team | Kawasaki ZX-10RR | 1'40.712 | 4.123 | 1.208 | 8 | 151,060 | 253,5 |
| 24 | 46 M. CUDEVILLE | FRA | Flembo Leader Team | Kawasaki ZX-10RR | 1'41.032 | 4.443 | 0.320 | 8 | 150,582 | 255,3 |
| 25 | 80 A. PONTONE | ITA | FM Motoracing | Yamaha YZF R1 | 1'41.114 | 4.525 | 0.082 | 7 | 150,460 | 250,0 |
| 26 | 22 S. FUGARDI | ITA | FM Motoracing | Yamaha YZF R1 | 1'41.727 | 5.138 | 0.613 | 9 | 149,553 | 250,6 |
| ----- Out 107% in this Session ----- | | | | | | | | | | |
| 27 | 9 A. MANTOVANI | ITA | Nuova M2 Racing | Aprilia RSV4 RF | | | | 0 | | 254,1 |

Qualifying Lap Time (107% of 1'36.589): 1'43.351

| | | | | |
|-------|------------|-----|-------|------|
| AIR | Humidity: | 54% | Temp: | 26°C |
| TRACK | Condition: | Dry | Temp: | 33°C |

| | | | | | | |
|---------|---------------|------|----------------|----------|---------|------|
| Records | Pole (QP) | 2018 | M.Reiterberger | 1'36.122 | 158,270 | Km/h |
| | Race (RC) | 2016 | R.De Rosa | 1'36.725 | 157,290 | Km/h |
| | Circuit (FP3) | 2018 | M.Reiterberger | 1'36.075 | 158,350 | Km/h |

Start 08/07/2018 10:00 End 10:16 The results are provisional until the end of the time limit for protests and appeals and the completion of the technical checks.

These data/results cannot be reproduced, stored and/or transmitted in whole or in part by any manner of electronic, mechanical, photocopying, recording, broadcasting or otherwise now known or herein after developed without the previous express consent by the copyright owner, except for reproduction in daily press and regular printed publications on sale to the public within 60 days of the event related to those data/results and always provided that copyright symbol appears together as follows below.

© DORNA WSBK ORGANIZATION Srl 2018

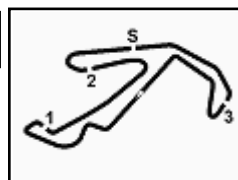

PIRELLI Riviera di Rimini Round, 6 - 8 July 2018

Superstock 1000 - Results Warm Up

Misano Circuit Sic 58 4.226 m

2 / 2

Session Highlights

| Local Time | No. Rider | Description |
|------------|-----------------|--|
| 10.00.00 | | Start |
| 10.02.08 | 9 A. MANTOVANI | Crashed - Turn 13 |
| 10.09.27 | 76 S. CAVALIERI | Crashed - Turn 4 |
| 10.10.05 | 76 S. CAVALIERI | Re-joined |
| 10.11.54 | 7 M. SCHEIB | On the Gravel - Re-Joined - Turn 1 |
| 10.12.13 | 70 L. VITALI | Lap Cancelled (1'37.947) - Exceeded Track Limits - Turn 11 |
| 10.12.55 | 52 A. DELBIANCO | Current Lap Cancelled - Exceeded Track Limits - Turn 6 |
| 10.16.37 | 22 S. FUGARDI | Lap Cancelled (1'42.295) - Exceeded Track Limits - Turn 11 |
| 10.16.41 | | End Of Session |

Fastest Laps Sequence

| No. | Rider | Nat | Team | Bike | Local Time | Time | Gap | Avg |
|-----|-----------------|-----|-----------------------------|------------------------|--------------|-----------------|--------|---------|
| 7 | M. SCHEIB | CHI | Aprilia Racing Team | Aprilia RSV4 RF | 10:03'27.844 | 1'38.371 | | 154,655 |
| 52 | A. DELBIANCO | ITA | GULF ALTHEA BMW Racing Team | BMW S 1000 RR | 10:03'28.347 | 1'38.265 | -0.106 | 154,822 |
| 84 | R. RUSSO | ITA | MOTOCORSA Racing | Ducati 1199 Panigale R | 10:03'45.094 | 1'37.992 | -0.273 | 155,253 |
| 28 | M. REITERBERGER | GER | alpha Racing-Van Zon-BMW | BMW S 1000 RR | 10:03'49.631 | 1'37.604 | -0.388 | 155,871 |
| 11 | M. FERRARI | ITA | Barni Racing Team | Ducati 1199 Panigale R | 10:04'25.664 | 1'37.573 | -0.031 | 155,920 |
| 84 | R. RUSSO | ITA | MOTOCORSA Racing | Ducati 1199 Panigale R | 10:05'22.641 | 1'37.547 | -0.026 | 155,962 |
| 28 | M. REITERBERGER | GER | alpha Racing-Van Zon-BMW | BMW S 1000 RR | 10:05'27.033 | 1'37.402 | -0.145 | 156,194 |
| 28 | M. REITERBERGER | GER | alpha Racing-Van Zon-BMW | BMW S 1000 RR | 10:07'04.168 | 1'37.135 | -0.267 | 156,623 |
| 28 | M. REITERBERGER | GER | alpha Racing-Van Zon-BMW | BMW S 1000 RR | 10:11'56.356 | 1'36.589 | -0.546 | 157,509 |

Start 08/07/2018 10:00 End 10:16 The results are provisional until the end of the time limit for protests and appeals and the completion of the technical checks.

These data/results cannot be reproduced, stored and/or transmitted in whole or in part by any manner of electronic, mechanical, photocopying, recording, broadcasting or otherwise now known or herein after developed without the previous express consent by the copyright owner, except for reproduction in daily press and regular printed publications on sale to the public within 60 days of the event related to those data/results and always provided that copyright symbol appears together as follows below.

© DORNA WSBK ORGANIZATION Srl 2018

PIRELLI Riviera di Rimini Round, 6 - 8 July 2018

Superstock 1000 - Best Sector & Speed Warm Up

Misano Circuit Sic 58 4.226 m

| BEST LAP | | | |
|----------|--------------------|------------------------|----------|
| 1 | 28 M. REITERBERGER | BMW S 1000 RR | 1'36.589 |
| 2 | 11 M. FERRARI | Ducati 1199 Panigale R | 1'37.167 |
| 3 | 2 R. TAMBURINI | BMW S 1000 RR | 1'37.186 |
| 4 | 84 R. RUSSO | Ducati 1199 Panigale R | 1'37.296 |
| 5 | 15 F. SANDI | Ducati 1199 Panigale R | 1'37.515 |
| 6 | 47 A. BASSANI | BMW S 1000 RR | 1'37.524 |
| 7 | 21 F. MARINO | Yamaha YZF R1 | 1'37.714 |
| 8 | 52 A. DELBIANCO | BMW S 1000 RR | 1'37.861 |
| 9 | 70 L. VITALI | Aprilia RSV4 RF | 1'37.866 |
| 10 | 7 M. SCHEIB | Aprilia RSV4 RF | 1'37.867 |
| 11 | 76 S. CAVALIERI | Ducati 1199 Panigale R | 1'37.979 |
| 12 | 59 A. SCHACHT | Ducati 1199 Panigale R | 1'38.190 |
| 13 | 81 A. BERNARDI | BMW S 1000 RR | 1'38.323 |
| 14 | 45 J. BUEHN | BMW S 1000 RR | 1'38.328 |
| 15 | 23 L. SALVADORI | BMW S 1000 RR | 1'38.349 |
| 16 | 18 A. SANTORO | Yamaha YZF R1 | 1'38.467 |
| 17 | 77 T. ALBERTO | Ducati 1199 Panigale R | 1'38.614 |
| 18 | 51 E. VIONNET | BMW S 1000 RR | 1'38.653 |
| 19 | 16 G. RUIU | Kawasaki ZX-10RR | 1'38.693 |
| 20 | 6 E. PUSCEDDU | BMW S 1000 RR | 1'38.756 |
| 21 | 41 F. D'ANNUNZIO | Kawasaki ZX-10RR | 1'39.321 |
| 22 | 55 F. MARCHIONNI | Yamaha YZF R1 | 1'39.504 |
| 23 | 31 V. SUCHET | Kawasaki ZX-10RR | 1'40.712 |
| 24 | 46 M. CUDEVILLE | Kawasaki ZX-10RR | 1'41.032 |
| 25 | 80 A. PONTONE | Yamaha YZF R1 | 1'41.114 |
| 26 | 22 S. FUGARDI | Yamaha YZF R1 | 1'41.727 |
| 27 | 9 A. MANTOVANI | Aprilia RSV4 RF | |

| SPEED | | | |
|-------|--------------------|------------------------|-------|
| 1 | 47 A. BASSANI | BMW S 1000 RR | 266.0 |
| 2 | 45 J. BUEHN | BMW S 1000 RR | 262.1 |
| 3 | 28 M. REITERBERGER | BMW S 1000 RR | 261.5 |
| 4 | 52 A. DELBIANCO | BMW S 1000 RR | 260.9 |
| 5 | 84 R. RUSSO | Ducati 1199 Panigale R | 260.9 |
| 6 | 77 T. ALBERTO | Ducati 1199 Panigale R | 259.6 |
| 7 | 21 F. MARINO | Yamaha YZF R1 | 259.6 |
| 8 | 70 L. VITALI | Aprilia RSV4 RF | 259.6 |
| 9 | 2 R. TAMBURINI | BMW S 1000 RR | 259.0 |
| 10 | 23 L. SALVADORI | BMW S 1000 RR | 258.4 |
| 11 | 15 F. SANDI | Ducati 1199 Panigale R | 257.8 |
| 12 | 16 G. RUIU | Kawasaki ZX-10RR | 257.1 |
| 13 | 76 S. CAVALIERI | Ducati 1199 Panigale R | 257.1 |
| 14 | 51 E. VIONNET | BMW S 1000 RR | 256.5 |
| 15 | 11 M. FERRARI | Ducati 1199 Panigale R | 256.5 |
| 16 | 81 A. BERNARDI | BMW S 1000 RR | 255.9 |
| 17 | 7 M. SCHEIB | Aprilia RSV4 RF | 255.3 |
| 18 | 46 M. CUDEVILLE | Kawasaki ZX-10RR | 255.3 |
| 19 | 18 A. SANTORO | Yamaha YZF R1 | 255.3 |
| 20 | 9 A. MANTOVANI | Aprilia RSV4 RF | 254.1 |
| 21 | 31 V. SUCHET | Kawasaki ZX-10RR | 253.5 |
| 22 | 55 F. MARCHIONNI | Yamaha YZF R1 | 251.7 |
| 23 | 41 F. D'ANNUNZIO | Kawasaki ZX-10RR | 250.6 |
| 24 | 22 S. FUGARDI | Yamaha YZF R1 | 250.6 |
| 25 | 59 A. SCHACHT | Ducati 1199 Panigale R | 250.0 |
| 26 | 80 A. PONTONE | Yamaha YZF R1 | 250.0 |
| 27 | 6 E. PUSCEDDU | BMW S 1000 RR | 249.4 |

| SEG. 1 | | |
|--------|--------------------|--------|
| 1 | 28 M. REITERBERGER | 26.631 |
| 2 | 84 R. RUSSO | 26.837 |
| 3 | 2 R. TAMBURINI | 26.866 |
| 4 | 11 M. FERRARI | 26.875 |
| 5 | 47 A. BASSANI | 26.884 |
| 6 | 21 F. MARINO | 26.899 |
| 7 | 70 L. VITALI | 26.967 |
| 8 | 76 S. CAVALIERI | 26.990 |
| 9 | 15 F. SANDI | 27.022 |
| 10 | 7 M. SCHEIB | 27.046 |
| 11 | 45 J. BUEHN | 27.158 |
| 12 | 59 A. SCHACHT | 27.169 |
| 13 | 6 E. PUSCEDDU | 27.202 |
| 14 | 52 A. DELBIANCO | 27.206 |
| 15 | 81 A. BERNARDI | 27.219 |
| 16 | 18 A. SANTORO | 27.236 |
| 17 | 51 E. VIONNET | 27.238 |
| 18 | 77 T. ALBERTO | 27.252 |
| 19 | 23 L. SALVADORI | 27.283 |
| 20 | 55 F. MARCHIONNI | 27.345 |
| 21 | 16 G. RUIU | 27.387 |
| 22 | 41 F. D'ANNUNZIO | 27.389 |
| 23 | 80 A. PONTONE | 27.754 |
| 24 | 22 S. FUGARDI | 27.950 |
| 25 | 31 V. SUCHET | 27.951 |
| 26 | 46 M. CUDEVILLE | 28.011 |

| SEG. 2 | | |
|--------|--------------------|--------|
| 1 | 2 R. TAMBURINI | 21.842 |
| 2 | 15 F. SANDI | 21.852 |
| 3 | 28 M. REITERBERGER | 21.871 |
| 4 | 47 A. BASSANI | 21.912 |
| 5 | 52 A. DELBIANCO | 21.949 |
| 6 | 11 M. FERRARI | 21.959 |
| 7 | 84 R. RUSSO | 22.025 |
| 8 | 7 M. SCHEIB | 22.026 |
| 9 | 21 F. MARINO | 22.063 |
| 10 | 51 E. VIONNET | 22.083 |
| 11 | 23 L. SALVADORI | 22.106 |
| 12 | 70 L. VITALI | 22.127 |
| 13 | 77 T. ALBERTO | 22.157 |
| 14 | 76 S. CAVALIERI | 22.162 |
| 15 | 45 J. BUEHN | 22.170 |
| 16 | 16 G. RUIU | 22.173 |
| 17 | 6 E. PUSCEDDU | 22.183 |
| 18 | 81 A. BERNARDI | 22.187 |
| 19 | 59 A. SCHACHT | 22.221 |
| 20 | 18 A. SANTORO | 22.339 |
| 21 | 41 F. D'ANNUNZIO | 22.414 |
| 22 | 55 F. MARCHIONNI | 22.432 |
| 23 | 31 V. SUCHET | 22.544 |
| 24 | 46 M. CUDEVILLE | 22.784 |
| 25 | 80 A. PONTONE | 23.092 |
| 26 | 22 S. FUGARDI | 23.166 |
| 27 | 9 A. MANTOVANI | 23.301 |

| SEG. 3 | | |
|--------|--------------------|--------|
| 1 | 28 M. REITERBERGER | 26.355 |
| 2 | 11 M. FERRARI | 26.414 |
| 3 | 84 R. RUSSO | 26.503 |
| 4 | 52 A. DELBIANCO | 26.590 |
| 5 | 18 A. SANTORO | 26.604 |
| 6 | 2 R. TAMBURINI | 26.627 |
| 7 | 47 A. BASSANI | 26.630 |
| 8 | 21 F. MARINO | 26.634 |
| 9 | 15 F. SANDI | 26.639 |
| 10 | 77 T. ALBERTO | 26.743 |
| 11 | 70 L. VITALI | 26.759 |
| 12 | 7 M. SCHEIB | 26.797 |
| 13 | 59 A. SCHACHT | 26.840 |
| 14 | 23 L. SALVADORI | 26.855 |
| 15 | 76 S. CAVALIERI | 26.877 |
| 16 | 45 J. BUEHN | 26.879 |
| 17 | 16 G. RUIU | 26.886 |
| 18 | 81 A. BERNARDI | 26.889 |
| 19 | 6 E. PUSCEDDU | 27.009 |
| 20 | 51 E. VIONNET | 27.083 |
| 21 | 55 F. MARCHIONNI | 27.156 |
| 22 | 41 F. D'ANNUNZIO | 27.195 |
| 23 | 31 V. SUCHET | 27.392 |
| 24 | 80 A. PONTONE | 27.450 |
| 25 | 46 M. CUDEVILLE | 27.578 |
| 26 | 22 S. FUGARDI | 27.759 |

| SEG. 4 | | |
|--------|--------------------|--------|
| 1 | 28 M. REITERBERGER | 21.652 |
| 2 | 84 R. RUSSO | 21.677 |
| 3 | 11 M. FERRARI | 21.743 |
| 4 | 2 R. TAMBURINI | 21.758 |
| 5 | 15 F. SANDI | 21.768 |
| 6 | 7 M. SCHEIB | 21.865 |
| 7 | 76 S. CAVALIERI | 21.874 |
| 8 | 47 A. BASSANI | 21.891 |
| 9 | 52 A. DELBIANCO | 21.913 |
| 10 | 59 A. SCHACHT | 21.950 |
| 11 | 21 F. MARINO | 21.950 |
| 12 | 51 E. VIONNET | 21.952 |
| 13 | 70 L. VITALI | 21.956 |
| 14 | 45 J. BUEHN | 21.982 |
| 15 | 16 G. RUIU | 21.985 |
| 16 | 77 T. ALBERTO | 21.996 |
| 17 | 81 A. BERNARDI | 22.014 |
| 18 | 18 A. SANTORO | 22.047 |
| 19 | 6 E. PUSCEDDU | 22.052 |
| 20 | 23 L. SALVADORI | 22.094 |
| 21 | 41 F. D'ANNUNZIO | 22.196 |
| 22 | 55 F. MARCHIONNI | 22.206 |
| 23 | 46 M. CUDEVILLE | 22.488 |
| 24 | 31 V. SUCHET | 22.530 |
| 25 | 80 A. PONTONE | 22.615 |
| 26 | 22 S. FUGARDI | 22.754 |

08/07/2018

These data/results cannot be reproduced, stored and/or transmitted in whole or in part by any manner of electronic, mechanical, photocopying, recording, broadcasting or otherwise now known or herein after developed without the previous express consent by the copyright owner, except for reproduction in daily press and regular printed publications on sale to the public within 60 days of the event related to those data/results and always provided that copyright symbol appears together as follows below.

© DORNA WSBK ORGANIZATION Srl 2018

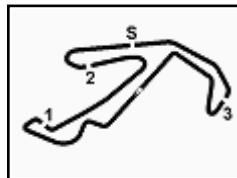

PIRELLI Riviera di Rimini Round, 6 - 8 July 2018

Superstock 1000 - Ideal Time Warm Up

Misano Circuit Sic 58 4.226 m

| No. Rider | Nat | Bike | Seg. 1 | Seg. 2 | Seg. 3 | Seg. 4 | Ideal Time | | | | |
|---------------------------|-----|-----------------|---------|------------------------|------------------------|------------------------|-----------------|-----------------|-----------------------------|----|-------|
| | | | Diff. 1 | Diff. 2 | Diff. 3 | Diff. 4 | Best Lap | Pos. | Diff. | | |
| 1 | 28 | M. REITERBERGER | GER | BMW S 1000 RR | 26.631 0.073 | 21.871 0.007 | 26.355 | 21.652 | 1'36.509 1'36.589 | 2 | 0.080 |
| 2 | 11 | M. FERRARI | ITA | Ducati 1199 Panigale R | 26.875 | 21.959 | 26.414 0.006 | 21.743 0.170 | 1'36.991 1'37.167 | 3 | 0.176 |
| 3 | 84 | R. RUSSO | ITA | Ducati 1199 Panigale R | 26.837 0.145 | 22.025 | 26.503 | 21.677 0.109 | 1'37.042 1'37.296 | 5 | 0.254 |
| 4 | 2 | R. TAMBURINI | ITA | BMW S 1000 RR | 26.866 0.049 | 21.842 0.044 | 26.627 | 21.758 | 1'37.093 1'37.186 | 4 | 0.093 |
| 5 | 15 | F. SANDI | ITA | Ducati 1199 Panigale R | 27.022 0.193 | 21.852 | 26.639 | 21.768 0.041 | 1'37.281 1'37.515 | 6 | 0.234 |
| 6 | 47 | A. BASSANI | ITA | BMW S 1000 RR | 26.884 | 21.912 0.207 | 26.630 | 21.891 | 1'37.317 1'37.524 | 7 | 0.207 |
| 7 | 21 | F. MARINO | FRA | Yamaha YZF R1 | 26.899 0.006 | 22.063 0.145 | 26.634 0.017 | 21.950 | 1'37.546 1'37.714 | 8 | 0.168 |
| 8 | 52 | A. DELBIANCO | ITA | BMW S 1000 RR | 27.206 0.109 | 21.949 | 26.590 0.094 | 21.913 | 1'37.658 1'37.861 | 9 | 0.203 |
| 9 | 7 | M. SCHEIB | CHI | Aprilia RSV4 RF | 27.046 | 22.026 0.020 | 26.797 0.050 | 21.865 0.063 | 1'37.734 1'37.867 | 11 | 0.133 |
| 10 | 70 | L. VITALI | ITA | Aprilia RSV4 RF | 26.967 | 22.127 | 26.759 | 21.956 0.057 | 1'37.809 1'37.866 | 10 | 0.057 |
| 11 | 76 | S. CAVALIERI | ITA | Ducati 1199 Panigale R | 26.990 0.076 | 22.162 | 26.877 | 21.874 | 1'37.903 1'37.979 | 12 | 0.076 |
| 12 | 77 | T. ALBERTO | PHI | Ducati 1199 Panigale R | 27.252 0.005 | 22.157 0.240 | 26.743 0.102 | 21.996 0.119 | 1'38.148 1'38.614 | 18 | 0.466 |
| 13 | 59 | A. SCHACHT | DEN | Ducati 1199 Panigale R | 27.169 0.010 | 22.221 | 26.840 | 21.950 | 1'38.180 1'38.190 | 13 | 0.010 |
| 14 | 45 | J. BUEHN | GER | BMW S 1000 RR | 27.158 | 22.170 0.016 | 26.879 | 21.982 0.123 | 1'38.189 1'38.328 | 15 | 0.139 |
| 15 | 18 | A. SANTORO | ITA | Yamaha YZF R1 | 27.236 0.040 | 22.339 0.201 | 26.604 | 22.047 | 1'38.226 1'38.467 | 17 | 0.241 |
| 16 | 81 | A. BERNARDI | ITA | BMW S 1000 RR | 27.219 | 22.187 | 26.889 | 22.014 0.014 | 1'38.309 1'38.323 | 14 | 0.014 |
| 17 | 23 | L. SALVADORI | ITA | BMW S 1000 RR | 27.283 0.003 | 22.106 | 26.855 | 22.094 0.008 | 1'38.338 1'38.349 | 16 | 0.011 |
| 18 | 51 | E. VIONNET | SUI | BMW S 1000 RR | 27.238 0.109 | 22.083 0.102 | 27.083 0.086 | 21.952 | 1'38.356 1'38.653 | 19 | 0.297 |
| 19 | 16 | G. RUIJU | ITA | Kawasaki ZX-10RR | 27.387 0.164 | 22.173 0.041 | 26.886 0.057 | 21.985 | 1'38.431 1'38.693 | 20 | 0.262 |
| 20 | 6 | E. PUSCEDDU | ITA | BMW S 1000 RR | 27.202 0.310 | 22.183 | 27.009 | 22.052 | 1'38.446 1'38.756 | 21 | 0.310 |
| 21 | 55 | F. MARCHIONNI | ITA | Yamaha YZF R1 | 27.345 0.217 | 22.432 0.092 | 27.156 0.026 | 22.206 0.030 | 1'39.139 1'39.504 | 23 | 0.365 |
| 22 | 41 | F. D'ANNUNZIO | ITA | Kawasaki ZX-10RR | 27.389 | 22.414 | 27.195 | 22.196 0.127 | 1'39.194 1'39.321 | 22 | 0.127 |
| 23 | 31 | V. SUCHET | SUI | Kawasaki ZX-10RR | 27.951 0.122 | 22.544 0.173 | 27.392 | 22.530 | 1'40.417 1'40.712 | 24 | 0.295 |
| 24 | 46 | M. CUDEVILLE | FRA | Kawasaki ZX-10RR | 28.011 0.030 | 22.784 0.079 | 27.578 0.062 | 22.488 | 1'40.861 1'41.032 | 25 | 0.171 |
| 25 | 80 | A. PONTONE | ITA | Yamaha YZF R1 | 27.754 0.157 | 23.092 | 27.450 | 22.615 0.046 | 1'40.911 1'41.114 | 26 | 0.203 |
| 26 | 22 | S. FUGARDI | ITA | Yamaha YZF R1 | 27.950 0.078 | 23.166 0.020 | 27.759 | 22.754 | 1'41.629 1'41.727 | 27 | 0.098 |
| Overall Ideal Time | | | | | 26.631 | 21.842 | 26.355 | 21.652 | 1'36.480 | | |

08/07/2018

These data/results cannot be reproduced, stored and/or transmitted in whole or in part by any manner of electronic, mechanical, photocopying, recording, broadcasting or otherwise now known or herein after developed without the previous express consent by the copyright owner, except for reproduction in daily press and regular printed publications on sale to the public within 60 days of the event related to those data/results and always provided that copyright symbol appears together as follows below.

© DORNA WSBK ORGANIZATION Srl 2018

PIRELLI PERUGIA TIMING

Official Tyre Supplier

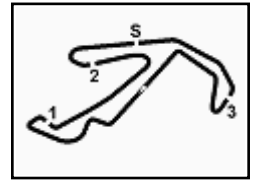

Official Timekeeper

6.4
STK1000
120/06

PIRELLI Riviera di Rimini Round, 6 - 8 July 2018

Superstock 1000 - Chronological Analysis Warm Up

Misano Circuit Sic 58.4.226 m

1 / 3

| 1° 28 M. REITERBERGER (1'36.589) | | | | | | | |
|----------------------------------|---------------|---------------|---------------|---------------|-----------------|--------------|--------------|
| Lap | Seg.1 | Seg.2 | Seg.3 | Seg.4 | Lap Time | km/h | Local Time |
| 1 | | | | | | | 10:00'15.346 |
| 2 | 43.695 | 23.512 | 27.133 | 22.341 | 1'56.681P | 254,1 | 10:02'12.027 |
| 3 | 26.828 | 21.880 | 26.789 | 22.107 | 1'37.604 | 255,3 | 10:03'49.631 |
| 4 | 26.861 | 21.965 | 26.668 | 21.908 | 1'37.402 | 255,9 | 10:05'27.033 |
| 5 | 26.692 | 21.871 | 26.534 | 22.038 | 1'37.135 | 258,4 | 10:07'04.168 |
| 6 | 26.631 | 21.948 | 27.285 | 22.202 | 1'38.066 | 259,6 | 10:08'42.234 |
| 7 | 27.215 | 21.904 | 26.605 | 21.809 | 1'37.533 | 255,3 | 10:10'19.767 |
| 8 | 26.704 | 21.878 | 26.355 | 21.652 | 1'36.589 | 256,5 | 10:11'56.356 |
| 9 | 26.720 | 22.070 | 26.486 | 21.811 | 1'37.087 | 261,5 | 10:13'33.443 |
| 10 | 29.629 | 22.419 | 26.954 | 21.887 | 1'40.889 | 255,3 | 10:15'14.332 |

| | | | | | | | |
|---|---------------|---------------|---------------|---------------|-----------------|--------------|--------------|
| 1 | | | | | | | 10:00'12.664 |
| 2 | 46.478 | 23.537 | 27.273 | 22.401 | 1'59.689P | 252,3 | 10:02'12.353 |
| 3 | 26.887 | 22.069 | 26.772 | 22.447 | 1'38.175 | 259,6 | 10:03'50.528 |
| 4 | 27.131 | 22.010 | 26.738 | 21.999 | 1'37.878 | 262,1 | 10:05'28.406 |
| 5 | 26.905 | 21.984 | 26.724 | 2'04.537 | 3'20.150P | 266,0 | 10:08'48.556 |
| 6 | 43.849 | 22.482 | 27.037 | 22.081 | 1'55.449P | 259,6 | 10:10'44.005 |
| 7 | 26.884 | 22.119 | 26.630 | 21.891 | 1'37.524 | 260,9 | 10:12'21.529 |
| 8 | 27.058 | 22.051 | 26.709 | 21.962 | 1'37.780 | 262,1 | 10:13'59.309 |
| 9 | 27.083 | 21.912 | 26.739 | 22.034 | 1'37.768 | 260,2 | 10:15'37.077 |

| 2° 11 M. FERRARI (1'37.167) | | | | | | | |
|-----------------------------|---------------|---------------|---------------|---------------|-----------------|--------------|--------------|
| Lap | Seg.1 | Seg.2 | Seg.3 | Seg.4 | Lap Time | km/h | Local Time |
| 1 | | | | | | | 10:00'49.376 |
| 2 | 43.566 | 23.762 | 28.866 | 22.521 | 1'58.715P | 256,5 | 10:02'48.091 |
| 3 | 27.114 | 22.063 | 26.491 | 21.905 | 1'37.573 | 255,3 | 10:04'25.664 |
| 4 | 26.970 | 22.164 | 26.580 | 21.914 | 1'37.628 | 255,9 | 10:06'03.292 |
| 5 | 26.999 | 21.998 | 26.583 | 21.847 | 1'37.427 | 254,7 | 10:07'40.719 |
| 6 | 26.979 | 22.079 | 26.479 | 21.900 | 1'37.437 | 256,5 | 10:09'18.156 |
| 7 | 31.815 | 23.971 | 26.936 | 21.874 | 1'44.596 | 256,5 | 10:11'02.752 |
| 8 | 27.078 | 22.050 | 26.531 | 21.908 | 1'37.567 | 255,9 | 10:12'40.319 |
| 9 | 26.969 | 22.042 | 26.414 | 21.743 | 1'37.168 | 256,5 | 10:14'17.487 |
| 10 | 26.875 | 21.959 | 26.420 | 21.913 | 1'37.167 | 255,3 | 10:15'54.654 |

| 7° 21 F. MARINO (1'37.714) | | | | | | | |
|----------------------------|---------------|---------------|---------------|---------------|-----------------|--------------|--------------|
| Lap | Seg.1 | Seg.2 | Seg.3 | Seg.4 | Lap Time | km/h | Local Time |
| 1 | | | | | | | 10:00'50.901 |
| 2 | 43.881 | 22.925 | 28.685 | 22.499 | 1'57.990P | 251,7 | 10:02'48.891 |
| 3 | 27.052 | 22.207 | 26.804 | 22.006 | 1'38.069 | 255,3 | 10:04'26.960 |
| 4 | 27.039 | 22.137 | 26.807 | 21.990 | 1'37.973 | 254,7 | 10:06'04.933 |
| 5 | 26.905 | 22.208 | 26.651 | 21.950 | 1'37.714 | 253,5 | 10:07'42.647 |
| 6 | 26.899 | 22.063 | 26.801 | 22.097 | 1'37.860 | 255,3 | 10:09'20.507 |
| 7 | 26.980 | 22.183 | 26.778 | 22.079 | 1'38.020 | 251,7 | 10:10'58.527 |
| 8 | 30.095 | 23.314 | 26.920 | 22.158 | 1'42.487 | 251,7 | 10:12'41.014 |
| 9 | 27.031 | 22.100 | 26.641 | 22.027 | 1'37.799 | 259,6 | 10:14'18.813 |
| 10 | 27.161 | 22.206 | 26.634 | 22.164 | 1'38.165 | 252,9 | 10:15'56.978 |

| 3° 2 R. TAMBURINI (1'37.186) | | | | | | | |
|------------------------------|---------------|---------------|---------------|---------------|-----------------|--------------|--------------|
| Lap | Seg.1 | Seg.2 | Seg.3 | Seg.4 | Lap Time | km/h | Local Time |
| 1 | | | | | | | 10:01'39.772 |
| 2 | 58.356 | 24.605 | 36.699 | 24.020 | 2'23.680P | 181,5 | 10:04'03.452 |
| 3 | 28.119 | 22.531 | 27.261 | 22.517 | 1'40.428 | 255,9 | 10:05'43.880 |
| 4 | 26.994 | 22.007 | 26.853 | 21.797 | 1'37.651 | 256,5 | 10:07'21.531 |
| 5 | 26.866 | 22.075 | 26.895 | 22.785 | 1'38.621 | 257,1 | 10:09'00.152 |
| 6 | 26.938 | 21.959 | 26.630 | 21.831 | 1'37.358 | 257,8 | 10:10'37.510 |
| 7 | 26.915 | 21.886 | 26.627 | 21.758 | 1'37.186 | 257,8 | 10:12'14.696 |
| 8 | 27.022 | 21.931 | 33.052 | 24.510 | 1'46.515 | 172,2 | 10:14'01.211 |
| 9 | 26.915 | 21.842 | 26.642 | 21.822 | 1'37.221 | 259,0 | 10:15'38.432 |

| 8° 52 A. DELBIANCO (1'37.861) | | | | | | | |
|-------------------------------|---------------|---------------|---------------|---------------|-----------------|--------------|--------------|
| Lap | Seg.1 | Seg.2 | Seg.3 | Seg.4 | Lap Time | km/h | Local Time |
| 1 | | | 22.498 | 27.234 | 22.285 | 257,8 | 10:01'50.082 |
| 2 | 27.614 | 22.065 | 26.667 | 21.919 | 1'38.265 | 260,2 | 10:03'28.347 |
| 3 | 27.475 | 22.028 | 26.590 | 21.928 | 1'38.021 | 260,9 | 10:05'06.368 |
| 4 | 27.356 | 22.141 | 26.729 | 21.914 | 1'38.140 | 260,2 | 10:06'44.508 |
| 5 | 27.376 | 22.011 | 26.798 | 21.934 | 1'38.119 | 260,9 | 10:08'22.627 |
| 6 | 27.206 | 21.973 | 26.801 | 21.922 | 1'37.902 | 260,2 | 10:10'00.529 |
| 7 | 27.315 | 21.949 | 26.684 | 21.913 | 1'37.861 | 259,6 | 10:11'38.390 |
| 8 | 32.454 | 27.352 | 31.018 | 39.043 | 2'09.867CP | 231,8 | 10:13'48.257 |

| 4° 84 R. RUSSO (1'37.296) | | | | | | | |
|---------------------------|---------------|---------------|---------------|---------------|-----------------|--------------|--------------|
| Lap | Seg.1 | Seg.2 | Seg.3 | Seg.4 | Lap Time | km/h | Local Time |
| 1 | | 23.714 | 27.572 | 22.566 | | 249,4 | 10:02'07.102 |
| 2 | 27.109 | 22.155 | 26.944 | 21.784 | 1'37.992 | 251,2 | 10:03'45.094 |
| 3 | 26.886 | 22.207 | 26.777 | 21.677 | 1'37.547 | 252,9 | 10:05'22.641 |
| 4 | 26.840 | 22.418 | 27.675 | 22.634 | 1'39.567 | 260,9 | 10:07'02.208 |
| 5 | 39.167 | 28.510 | 28.883 | 24.797 | 2'01.357 | 241,6 | 10:09'03.565 |
| 6 | 26.982 | 22.025 | 26.503 | 21.786 | 1'37.296 | 255,9 | 10:10'40.861 |
| 7 | 27.067 | 22.113 | 26.634 | 21.753 | 1'37.567 | 251,7 | 10:12'18.428 |
| 8 | 26.837 | 22.025 | 26.728 | 21.726 | 1'37.316 | 251,7 | 10:13'55.744 |
| 9 | 32.102 | 27.568 | 29.538 | 23.276 | 1'52.484 | 220,4 | 10:15'48.228 |

| 9° 70 L. VITALI (1'37.866) | | | | | | | |
|----------------------------|---------------|---------------|---------------|---------------|-----------------|--------------|--------------|
| Lap | Seg.1 | Seg.2 | Seg.3 | Seg.4 | Lap Time | km/h | Local Time |
| 1 | | | 22.737 | 27.375 | 22.350 | 252,9 | 10:01'50.008 |
| 2 | 27.503 | 22.999 | 27.139 | 21.976 | 1'39.617 | 256,5 | 10:03'29.625 |
| 3 | 27.101 | 22.142 | 26.900 | 21.956 | 1'38.099 | 257,1 | 10:05'07.724 |
| 4 | 27.155 | 22.235 | 26.898 | 21.979 | 1'38.267 | 255,9 | 10:06'45.991 |
| 5 | 26.967 | 22.127 | 26.759 | 22.013 | 1'37.866 | 257,1 | 10:08'23.857 |
| 6 | 27.148 | 22.161 | 26.879 | 22.018 | 1'38.206 | 256,5 | 10:10'02.063 |
| 7 | 27.016 | 22.128 | 26.829 | 21.974 | 1'37.947C | 256,5 | 10:11'40.010 |
| 8 | 30.094 | 22.590 | 32.738 | 22.065 | 1'47.487 | 157,7 | 10:13'27.497 |
| 9 | 27.163 | 22.286 | 26.810 | 22.019 | 1'38.278 | 259,6 | 10:15'05.775 |

| 5° 15 F. SANDI (1'37.515) | | | | | | | |
|---------------------------|---------------|---------------|---------------|---------------|-----------------|--------------|--------------|
| Lap | Seg.1 | Seg.2 | Seg.3 | Seg.4 | Lap Time | km/h | Local Time |
| 1 | | | | | | | 10:00'16.907 |
| 2 | 43.111 | 22.970 | 27.480 | 22.510 | 1'56.071P | 253,5 | 10:02'12.978 |
| 3 | 27.254 | 21.960 | 26.761 | 21.840 | 1'37.815 | 255,9 | 10:03'50.793 |
| 4 | 27.414 | 22.017 | 26.660 | 21.768 | 1'37.859 | 257,1 | 10:05'28.652 |
| 5 | 27.065 | 21.919 | 26.677 | 21.950 | 1'37.611 | 257,8 | 10:07'06.263 |
| 6 | 27.379 | 21.939 | 26.831 | 22.064 | 1'38.213 | 253,5 | 10:08'44.476 |
| 7 | 27.022 | 22.266 | 26.737 | 21.880 | 1'37.905 | 256,5 | 10:10'22.381 |
| 8 | 27.215 | 21.852 | 26.639 | 21.809 | 1'37.515 | 255,3 | 10:11'59.896 |

| 10° 7 M. SCHEIB (1'37.867) | | | | | | | |
|----------------------------|---------------|---------------|---------------|---------------|-----------------|--------------|--------------|
| Lap | Seg.1 | Seg.2 | Seg.3 | Seg.4 | Lap Time | km/h | Local Time |
| 1 | | | 23.049 | 27.920 | 22.279 | 248,8 | 10:01'49.473 |
| 2 | 27.353 | 22.127 | 27.025 | 21.866 | 1'38.371 | 252,9 | 10:03'27.844 |
| 3 | 27.320 | 22.115 | 26.885 | 21.931 | 1'38.251 | 254,1 | 10:05'06.095 |
| 4 | 27.214 | 22.056 | 26.913 | 21.920 | 1'38.103 | 255,3 | 10:06'44.198 |
| 5 | 27.166 | 22.065 | 26.930 | 21.898 | 1'38.059 | 254,7 | 10:08'22.257 |
| 6 | 27.046 | 22.046 | 26.847 | 21.928 | 1'37.867 | 254,7 | 10:10'00.124 |
| 7 | 27.161 | 22.135 | 26.797 | 21.865 | 1'37.958 | 254,1 | 10:11'38.082 |
| 8 | 31.542 | 22.228 | 32.955 | 22.116 | 1'48.841 | 218,2 | 10:13'26.923 |
| 9 | 27.448 | 22.026 | 29.124 | 30.562 | 1'49.160 | 254,7 | 10:15'16.083 |

| 6° 47 A. BASSANI (1'37.524) | | | | | | | |
|-----------------------------|--------|--------|--------|--------|-----------|--------------|--------------|
| Lap | Seg.1 | Seg.2 | Seg.3 | Seg.4 | Lap Time | km/h | Local Time |
| 1 | | | | | | | 10:00'17.374 |
| 2 | 43.443 | 23.223 | 27.446 | 22.291 | 1'56.403P | 256,5 | 10:02'13.777 |
| 3 | 27.399 | 22.426 | 27.466 | 21.922 | 1'39.213 | 257,1 | 10:03'52.990 |
| 4 | 27.326 | 22.388 | 26.907 | 22.243 | 1'38.864 | 256,5 | 10:05'31.854 |

| 11° 76 S. CAVALIERI (1'37.979) | | | | | | | |
|--------------------------------|--------|--------|--------|--------|-----------|--------------|--------------|
| Lap | Seg.1 | Seg.2 | Seg.3 | Seg.4 | Lap Time | km/h | Local Time |
| 1 | | | | | | | 10:00'17.374 |
| 2 | 43.443 | 23.223 | 27.446 | 22.291 | 1'56.403P | 256,5 | 10:02'13.777 |
| 3 | 27.399 | 22.426 | 27.466 | 21.922 | 1'39.213 | 257,1 | 10:03'52.990 |
| 4 | 27.326 | 22.388 | 26.907 | 22.243 | 1'38.864 | 256,5 | 10:05'31.854 |

08/07/2018 P = Pits In/Out - C = Lap Time Cancelled

These data/results cannot be reproduced, stored and/or transmitted in whole or in part by any manner of electronic, mechanical, photocopying, recording, broadcasting or otherwise now known or herein after developed without the previous express consent by the copyright owner, except for reproduction in daily press and regular printed publications on sale to the public within 60 days of the event related to those data/results and always provided that copyright symbol appears together as follows below.

© DORNA WSBK ORGANIZATION Srl 2018

FICR PERUGIA TIMING



Official Tyre Supplier

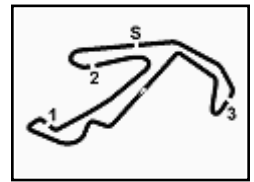

Official Timekeeper

6.4
STK1000
120/06

PIRELLI Riviera di Rimini Round, 6 - 8 July 2018

Superstock 1000 - Chronological Analysis Warm Up

Misano Circuit Sic 58 4.226 m

2 / 3

| | | | | | | | |
|---|---------------|---------------|---------------|---------------|-----------------|-------|--------------|
| 5 | 27.066 | 22.162 | 26.877 | 21.874 | 1'37.979 | 254,7 | 10:07'09.833 |
| 6 | 26.990 | 22.195 | 26.903 | 22.300 | 1'38.388 | 256,5 | 10:08'48.221 |
| 7 | 1'15.748 | 32.031 | 33.650 | 3'13.129 | 5'34.558P | 236,3 | 10:14'22.779 |
| 8 | 47.314 | 26.629 | 31.715 | 25.342 | 2'11.000P | 242,7 | 10:16'33.779 |

| | | | | | | | |
|---|--------|---------------|---------------|---------------|-----------------|--------------|--------------|
| 8 | 27.276 | 22.540 | 26.604 | 22.047 | 1'38.467 | 255,3 | 10:14'20.332 |
| 9 | 27.241 | 22.339 | 26.765 | 22.231 | 1'38.576 | 253,5 | 10:15'58.908 |

| 12° 59 A. SCHACHT (1'38.190) | | | | | | | |
|------------------------------|---------------|---------------|---------------|---------------|-----------------|--------------|--------------|
| Lap | Seg.1 | Seg.2 | Seg.3 | Seg.4 | Lap Time | km/h | Local Time |
| 1 | | 23.165 | 27.482 | 22.318 | | 249,4 | 10:01'51.585 |
| 2 | 27.275 | 22.510 | 27.080 | 22.036 | 1'38.901 | 249,4 | 10:03'30.486 |
| 3 | 27.232 | 22.401 | 26.978 | 21.984 | 1'38.595 | 249,4 | 10:05'09.081 |
| 4 | 27.179 | 22.221 | 26.840 | 21.950 | 1'38.190 | 250,0 | 10:06'47.271 |
| 5 | 27.169 | 22.256 | 27.054 | 22.005 | 1'38.484 | 250,0 | 10:08'25.755 |
| 6 | 27.229 | 22.484 | 27.027 | 22.273 | 1'39.013 | 250,0 | 10:10'04.768 |
| 7 | 27.247 | 22.430 | 26.994 | 22.130 | 1'38.801 | 249,4 | 10:11'43.569 |
| 8 | 28.118 | 23.133 | 29.166 | 22.692 | 1'43.109 | 219,1 | 10:13'26.678 |
| 9 | 27.426 | 22.634 | 27.433 | 22.222 | 1'39.715 | 250,0 | 10:15'06.393 |

| 17° 77 T. ALBERTO (1'38.614) | | | | | | | |
|------------------------------|---------------|---------------|---------------|---------------|-----------------|--------------|--------------|
| Lap | Seg.1 | Seg.2 | Seg.3 | Seg.4 | Lap Time | km/h | Local Time |
| 1 | | 24.530 | 27.879 | 22.656 | | 256,5 | 10:01'56.691 |
| 2 | 28.118 | 22.870 | 27.615 | 22.315 | 1'40.918 | 257,1 | 10:03'37.609 |
| 3 | 28.302 | 22.446 | 27.029 | 22.311 | 1'40.088 | 259,0 | 10:05'17.697 |
| 4 | 27.556 | 22.395 | 27.414 | 22.156 | 1'39.521 | 259,6 | 10:06'57.218 |
| 5 | 27.655 | 22.515 | 27.343 | 22.199 | 1'39.712 | 256,5 | 10:08'36.930 |
| 6 | 27.424 | 22.512 | 26.898 | 22.140 | 1'38.974 | 255,9 | 10:10'15.904 |
| 7 | 27.257 | 22.397 | 26.845 | 22.115 | 1'38.614 | 256,5 | 10:11'54.518 |
| 8 | 27.675 | 22.355 | 26.823 | 21.996 | 1'38.849 | 254,7 | 10:13'33.367 |
| 9 | 27.252 | 22.157 | 26.743 | 22.531 | 1'38.683 | 255,3 | 10:15'12.050 |

| 13° 81 A. BERNARDI (1'38.323) | | | | | | | |
|-------------------------------|---------------|---------------|---------------|---------------|-----------------|--------------|--------------|
| Lap | Seg.1 | Seg.2 | Seg.3 | Seg.4 | Lap Time | km/h | Local Time |
| 1 | | | | | | | 9:59'59.854 |
| 2 | 53.757 | 24.754 | 28.875 | 28.326 | 2'15.712P | 236,8 | 10:02'15.566 |
| 3 | 27.707 | 22.470 | 27.083 | 22.341 | 1'39.601 | 255,9 | 10:03'55.167 |
| 4 | 27.219 | 22.187 | 26.889 | 22.028 | 1'38.323 | 254,7 | 10:05'33.490 |
| 5 | 27.745 | 22.500 | 27.035 | 22.040 | 1'39.320 | 252,9 | 10:07'12.810 |
| 6 | 27.247 | 22.374 | 27.015 | 22.014 | 1'38.650 | 252,9 | 10:08'51.460 |
| 7 | 27.425 | 22.307 | 27.058 | 22.114 | 1'38.904 | 253,5 | 10:10'30.364 |
| 8 | 28.876 | 23.275 | 27.122 | 22.269 | 1'41.542 | 253,5 | 10:12'11.906 |
| 9 | 27.733 | 22.229 | 27.293 | 22.116 | 1'39.371 | 251,7 | 10:13'51.277 |
| 10 | 27.487 | 22.358 | 27.185 | 22.113 | 1'39.143 | 252,9 | 10:15'30.420 |

| 18° 51 E. VIONNET (1'38.653) | | | | | | | |
|------------------------------|---------------|---------------|---------------|---------------|-----------------|--------------|--------------|
| Lap | Seg.1 | Seg.2 | Seg.3 | Seg.4 | Lap Time | km/h | Local Time |
| 1 | | 23.724 | 27.594 | 22.528 | | 254,7 | 10:01'55.669 |
| 2 | 27.825 | 22.380 | 27.270 | 22.353 | 1'39.828 | 254,7 | 10:03'35.497 |
| 3 | 27.395 | 22.238 | 27.195 | 22.152 | 1'38.980 | 255,3 | 10:05'14.477 |
| 4 | 27.347 | 22.185 | 27.169 | 21.952 | 1'38.653 | 254,7 | 10:06'53.130 |
| 5 | 27.459 | 22.215 | 27.187 | 22.059 | 1'38.920 | 254,1 | 10:08'32.050 |
| 6 | 27.342 | 22.083 | 27.269 | 21.989 | 1'38.683 | 254,1 | 10:10'10.733 |
| 7 | 27.274 | 22.325 | 27.160 | 22.086 | 1'38.845 | 255,9 | 10:11'49.578 |
| 8 | 27.238 | 22.185 | 27.374 | 22.157 | 1'38.954 | 254,1 | 10:13'28.532 |
| 9 | 27.401 | 22.301 | 27.083 | 22.231 | 1'39.016 | 256,5 | 10:15'07.548 |

| 14° 45 J. BUEHN (1'38.328) | | | | | | | |
|----------------------------|---------------|---------------|---------------|---------------|-----------------|--------------|--------------|
| Lap | Seg.1 | Seg.2 | Seg.3 | Seg.4 | Lap Time | km/h | Local Time |
| 1 | | | | | | | 10:00'15.303 |
| 2 | 44.278 | 23.557 | 27.559 | 22.600 | 1'57.994P | 262,1 | 10:02'13.297 |
| 3 | 27.553 | 22.531 | 27.263 | 22.169 | 1'39.516 | 260,2 | 10:03'52.813 |
| 4 | 27.339 | 22.781 | 27.227 | 22.771 | 1'40.118 | 260,9 | 10:05'32.931 |
| 5 | 27.158 | 22.186 | 26.879 | 22.105 | 1'38.328 | 259,6 | 10:07'11.259 |
| 6 | 27.468 | 22.424 | 27.190 | 22.162 | 1'39.244 | 257,8 | 10:08'50.503 |
| 7 | 27.584 | 22.264 | 27.166 | 21.982 | 1'38.996 | 257,1 | 10:10'29.499 |
| 8 | 27.195 | 22.483 | 26.932 | 22.086 | 1'38.696 | 257,1 | 10:12'08.195 |
| 9 | 27.567 | 22.268 | 26.919 | 22.244 | 1'38.998 | 257,8 | 10:13'47.193 |
| 10 | 28.134 | 22.170 | 27.654 | 22.744 | 1'40.702 | 247,7 | 10:15'27.895 |

| 19° 16 G. RUIJ (1'38.693) | | | | | | | |
|---------------------------|---------------|---------------|---------------|---------------|-----------------|--------------|--------------|
| Lap | Seg.1 | Seg.2 | Seg.3 | Seg.4 | Lap Time | km/h | Local Time |
| 1 | | 27.258 | 33.618 | 25.423 | | 204,9 | 10:02'07.478 |
| 2 | 28.106 | 22.393 | 26.988 | 22.146 | 1'39.633 | 255,3 | 10:03'47.111 |
| 3 | 27.677 | 22.337 | 27.050 | 23.043 | 1'40.107 | 257,1 | 10:05'27.218 |
| 4 | 27.387 | 22.209 | 27.021 | 22.199 | 1'38.816 | 254,7 | 10:07'06.034 |
| 5 | 27.864 | 22.173 | 26.886 | 22.080 | 1'39.003 | 255,3 | 10:08'45.037 |
| 6 | 27.551 | 22.214 | 26.943 | 21.985 | 1'38.693 | 252,9 | 10:10'23.730 |
| 7 | 31.548 | 24.190 | 26.937 | 22.091 | 1'44.766 | 257,1 | 10:12'08.496 |
| 8 | 27.604 | 22.350 | 26.930 | 22.308 | 1'39.192 | 256,5 | 10:13'47.688 |
| 9 | 27.888 | 22.476 | 27.561 | 22.529 | 1'40.454 | 257,1 | 10:15'28.142 |

| 15° 23 L. SALVADORI (1'38.349) | | | | | | | |
|--------------------------------|---------------|---------------|---------------|---------------|-----------------|--------------|--------------|
| Lap | Seg.1 | Seg.2 | Seg.3 | Seg.4 | Lap Time | km/h | Local Time |
| 1 | | | | | | | 10:00'52.028 |
| 2 | 52.730 | 23.615 | 30.534 | 24.809 | 2'11.688P | 244,9 | 10:04'03.716 |
| 3 | 28.056 | 22.524 | 27.237 | 22.527 | 1'40.344 | 258,4 | 10:05'44.060 |
| 4 | 27.286 | 22.106 | 26.855 | 22.102 | 1'38.349 | 255,9 | 10:07'22.409 |
| 5 | 27.529 | 22.388 | 27.063 | 22.363 | 1'39.343 | 255,9 | 10:09'01.752 |
| 6 | 27.283 | 22.233 | 26.976 | 22.141 | 1'38.633 | 256,5 | 10:10'40.385 |
| 7 | 27.825 | 22.309 | 26.913 | 22.132 | 1'39.179 | 255,3 | 10:12'19.564 |
| 8 | 31.109 | 29.357 | 40.854 | 22.983 | 2'04.303 | 141,9 | 10:14'23.867 |
| 9 | 27.508 | 22.444 | 27.084 | 22.094 | 1'39.130 | 254,7 | 10:16'02.997 |

| 20° 6 E. PUSCEDDU (1'38.756) | | | | | | | |
|------------------------------|--------|---------------|---------------|---------------|-----------------|--------------|--------------|
| Lap | Seg.1 | Seg.2 | Seg.3 | Seg.4 | Lap Time | km/h | Local Time |
| 1 | | | | | | | 9:59'52.286 |
| 2 | 51.210 | 26.439 | 34.191 | 23.050 | 2'14.890P | 196,0 | 10:02'07.176 |
| 3 | 27.512 | 22.183 | 27.009 | 22.052 | 1'38.756 | 249,4 | 10:03'45.932 |

| 16° 18 A. SANTORO (1'38.467) | | | | | | | |
|------------------------------|---------------|--------|--------|--------|-----------|-------|--------------|
| Lap | Seg.1 | Seg.2 | Seg.3 | Seg.4 | Lap Time | km/h | Local Time |
| 1 | | | | | | | 10:00'52.021 |
| 2 | 43.635 | 23.229 | 28.120 | 22.745 | 1'57.729P | 249,4 | 10:02'49.750 |
| 3 | 27.342 | 22.630 | 26.815 | 22.193 | 1'38.980 | 251,7 | 10:04'28.730 |
| 4 | 27.236 | 22.546 | 26.830 | 22.260 | 1'38.872 | 253,5 | 10:06'07.602 |
| 5 | 27.348 | 22.581 | 26.832 | 22.305 | 1'39.066 | 248,3 | 10:07'46.668 |
| 6 | 28.420 | 24.481 | 28.656 | 39.838 | 2'01.395P | 243,8 | 10:09'48.063 |
| 7 | 1'37.191 | 27.278 | 27.012 | 22.321 | 2'53.802P | 253,5 | 10:12'41.865 |

| 21° 41 F. D'ANNUNZIO (1'39.321) | | | | | | | |
|---------------------------------|---------------|---------------|---------------|---------------|-----------------|--------------|--------------|
| Lap | Seg.1 | Seg.2 | Seg.3 | Seg.4 | Lap Time | km/h | Local Time |
| 1 | | | | | | | 10:00'15.338 |
| 2 | 46.433 | 23.368 | 27.436 | 22.440 | 1'59.677P | 248,3 | 10:02'15.015 |
| 3 | 27.953 | 22.600 | 27.614 | 22.496 | 1'40.663 | 247,1 | 10:03'55.678 |
| 4 | 27.407 | 22.899 | 27.218 | 22.286 | 1'39.810 | 248,3 | 10:05'35.488 |
| 5 | 27.495 | 22.444 | 27.213 | 22.460 | 1'39.612 | 250,6 | 10:07'15.100 |
| 6 | 27.461 | 22.581 | 27.826 | 22.196 | 1'40.064 | 244,3 | 10:08'55.164 |
| 7 | 27.389 | 22.414 | 27.195 | 22.323 | 1'39.321 | 247,7 | 10:10'34.485 |
| 8 | 27.476 | 22.983 | 29.163 | 22.630 | 1'42.252 | 184,9 | 10:12'16.737 |
| 9 | 31.183 | 24.773 | 27.660 | 22.709 | 1'46.325 | 247,1 | 10:14'03.062 |
| 10 | 27.542 | 22.558 | 27.402 | 22.320 | 1'39.822 | 246,6 | 10:15'42.884 |

08/07/2018 P = Pits In/Out - C = Lap Time Cancelled

These data/results cannot be reproduced, stored and/or transmitted in whole or in part by any manner of electronic, mechanical, photocopying, recording, broadcasting or otherwise now known or herein after developed without the previous express consent by the copyright owner, except for reproduction in daily press and regular printed publications on sale to the public within 60 days of the event related to those data/results and always provided that copyright symbol appears together as follows below.

© DORNA WSBK ORGANIZATION Srl 2018

FICR PERUGIA TIMING



Official Tyre Supplier



Official Timekeeper

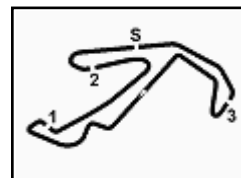

PIRELLI Riviera di Rimini Round, 6 - 8 July 2018

Superstock 1000 - Chronological Analysis Warm Up

| | | | | | | | |
|---|---------------|--------|---------------|--------|-----------------|-------|--------------|
| 5 | 46.845 | 24.440 | 27.156 | 22.443 | 2'00.884P | 248,3 | 10:12'42.442 |
| 6 | 27.345 | 22.606 | 27.212 | 22.383 | 1'39.546 | 247,7 | 10:14'21.988 |
| 7 | 27.562 | 22.524 | 27.182 | 22.236 | 1'39.504 | 246,6 | 10:16'01.492 |

| 23° 31 V. SUCHET (1'40.712) | | | | | | | |
|-----------------------------|---------------|---------------|---------------|---------------|-----------------|--------------|--------------|
| Lap | Seg.1 | Seg.2 | Seg.3 | Seg.4 | Lap Time | km/h | Local Time |
| 1 | | 23.995 | 28.196 | 23.097 | | 250,0 | 10:01'55.916 |
| 2 | 28.632 | 22.899 | 28.036 | 23.068 | 1'42.635 | 251,7 | 10:03'38.551 |
| 3 | 27.999 | 22.917 | 27.773 | 22.693 | 1'41.382 | 251,7 | 10:05'19.933 |
| 4 | 28.637 | 22.570 | 27.601 | 22.681 | 1'41.489 | 250,6 | 10:07'01.422 |
| 5 | 28.073 | 22.717 | 27.392 | 22.530 | 1'40.712 | 253,5 | 10:08'42.134 |
| 6 | 28.219 | 22.544 | 27.748 | 22.815 | 1'41.326 | 250,6 | 10:10'23.460 |
| 7 | 28.860 | 23.044 | 28.054 | 22.601 | 1'42.559 | 246,6 | 10:12'06.019 |
| 8 | 28.024 | 22.817 | 27.490 | 22.762 | 1'41.093 | 251,2 | 10:13'47.112 |
| 9 | 27.951 | 22.799 | 27.560 | 22.626 | 1'40.936 | 248,8 | 10:15'28.048 |

| 24° 46 M. CUDEVILLE (1'41.032) | | | | | | | |
|--------------------------------|---------------|---------------|---------------|---------------|-----------------|--------------|--------------|
| Lap | Seg.1 | Seg.2 | Seg.3 | Seg.4 | Lap Time | km/h | Local Time |
| 1 | | 24.262 | 28.411 | 23.366 | | 248,8 | 10:01'55.405 |
| 2 | 28.632 | 22.949 | 27.788 | 22.735 | 1'42.104 | 249,4 | 10:03'37.509 |
| 3 | 28.774 | 22.914 | 27.856 | 22.813 | 1'42.357 | 252,9 | 10:05'19.866 |
| 4 | 28.996 | 22.830 | 27.648 | 22.732 | 1'42.206 | 252,9 | 10:07'02.072 |
| 5 | 28.194 | 22.889 | 27.757 | 22.570 | 1'41.410 | 255,3 | 10:08'43.482 |
| 6 | 28.011 | 23.557 | 27.993 | 22.852 | 1'42.413 | 253,5 | 10:10'25.895 |
| 7 | 28.190 | 23.015 | 27.664 | 22.714 | 1'41.583 | 251,2 | 10:12'07.478 |
| 8 | 28.041 | 22.863 | 27.640 | 22.488 | 1'41.032 | 254,7 | 10:13'48.510 |
| 9 | 28.218 | 22.784 | 27.578 | 22.681 | 1'41.261 | 251,7 | 10:15'29.771 |

| 25° 80 A. PONTONE (1'41.114) | | | | | | | |
|------------------------------|---------------|---------------|---------------|---------------|-----------------|--------------|--------------|
| Lap | Seg.1 | Seg.2 | Seg.3 | Seg.4 | Lap Time | km/h | Local Time |
| 1 | | 24.936 | 28.215 | 22.783 | | 244,9 | 10:01'57.324 |
| 2 | 27.916 | 23.151 | 27.894 | 22.628 | 1'41.589 | 247,7 | 10:03'38.913 |
| 3 | 27.991 | 23.227 | 27.534 | 22.746 | 1'41.498 | 249,4 | 10:05'20.411 |
| 4 | 30.191 | 23.485 | 27.809 | 25.187 | 1'46.672 | 247,7 | 10:07'07.083 |
| 5 | 27.754 | 23.186 | 27.683 | 22.744 | 1'41.367 | 247,1 | 10:08'48.450 |
| 6 | 28.007 | 23.405 | 27.916 | 22.615 | 1'41.943 | 240,5 | 10:10'30.393 |
| 7 | 27.911 | 23.092 | 27.450 | 22.661 | 1'41.114 | 246,6 | 10:12'11.507 |
| 8 | 27.786 | 23.210 | 27.619 | 22.712 | 1'41.327 | 250,0 | 10:13'52.834 |

| 26° 22 S. FUGARDI (1'41.727) | | | | | | | |
|------------------------------|---------------|---------------|---------------|---------------|-----------------|--------------|--------------|
| Lap | Seg.1 | Seg.2 | Seg.3 | Seg.4 | Lap Time | km/h | Local Time |
| 1 | | | | | | | 9:59'57.266 |
| 2 | 46.919 | 24.629 | 33.822 | 24.436 | 2'09.806P | 165,6 | 10:02'07.072 |
| 3 | 28.698 | 23.166 | 28.175 | 23.469 | 1'43.508 | 247,1 | 10:03'50.580 |
| 4 | 28.344 | 23.287 | 27.792 | 23.011 | 1'42.434 | 247,7 | 10:05'33.014 |
| 5 | 28.062 | 23.349 | 27.770 | 22.883 | 1'42.064 | 248,8 | 10:07'15.078 |
| 6 | 28.028 | 23.186 | 27.759 | 22.754 | 1'41.727 | 250,6 | 10:08'56.805 |
| 7 | 28.118 | 23.431 | 27.855 | 23.449 | 1'42.853 | 246,0 | 10:10'39.658 |
| 8 | 34.819 | 27.923 | 33.206 | 27.421 | 2'03.369 | 206,5 | 10:12'43.027 |
| 9 | 28.097 | 23.317 | 28.005 | 22.967 | 1'42.386 | 247,1 | 10:14'25.413 |
| 10 | 27.950 | 23.361 | 27.991 | 22.993 | 1'42.295C | 244,9 | 10:16'07.708 |

| 27° 9 A. MANTOVANI | | | | | | | |
|--------------------|-------|-------|-------|-------|----------|------|--------------|
| Lap | Seg.1 | Seg.2 | Seg.3 | Seg.4 | Lap Time | km/h | Local Time |
| 1 | | | | | | | 10:00'20.522 |

08/07/2018 P = Pits In/Out - C = Lap Time Cancelled

These data/results cannot be reproduced, stored and/or transmitted in whole or in part by any manner of electronic, mechanical, photocopying, recording, broadcasting or otherwise now known or herein after developed without the previous express consent by the copyright owner, except for reproduction in daily press and regular printed publications on sale to the public within 60 days of the event related to those data/results and always provided that copyright symbol appears together as follows below.

© DORNA WSBK ORGANIZATION Srl 2018

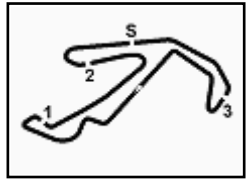

PIRELLI Riviera di Rimini Round, 6 - 8 July 2018
Superstock 1000 - Weather Report Warm Up
 Session started 10:00 - Session ended 10:16

Air Temperature

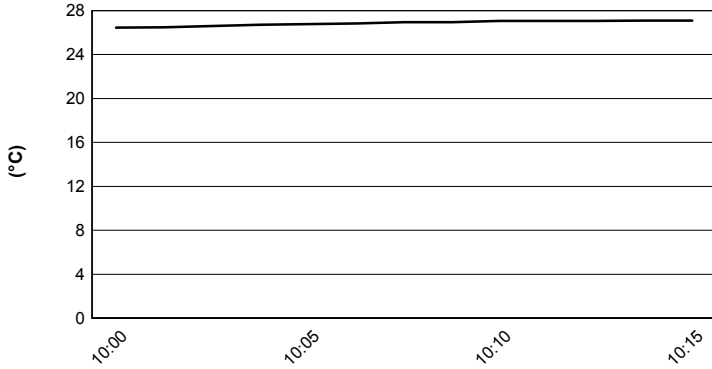

Track Temperature

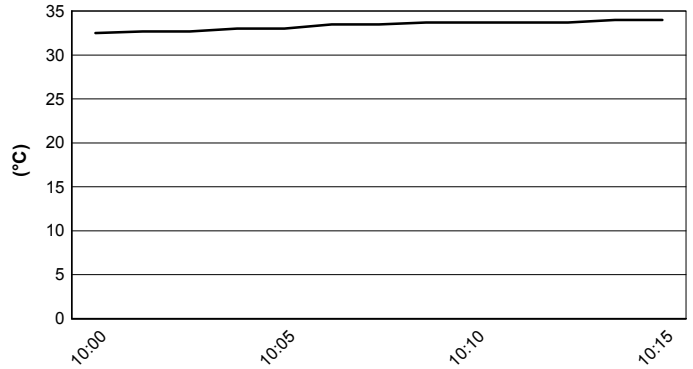

Air Pressure

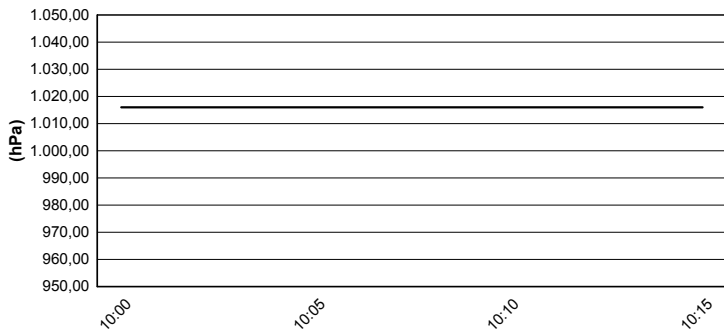

Humidity

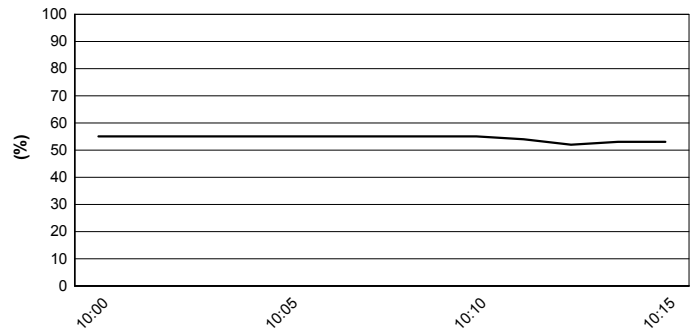

Wind Speed

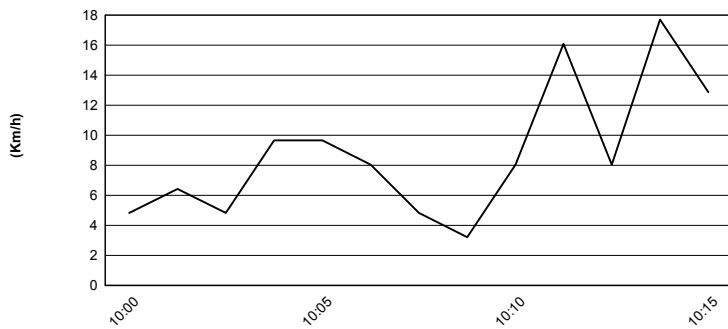

Wind Direction

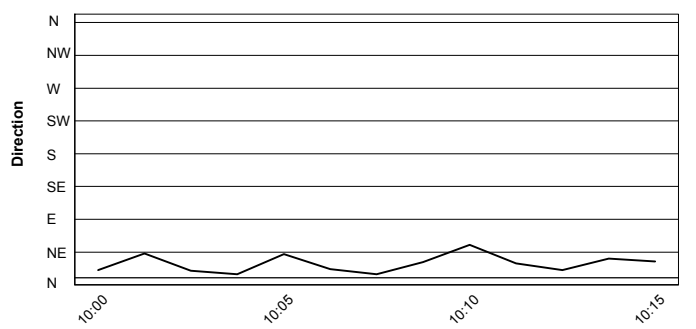

08/07/2018

These data/results cannot be reproduced, stored and/or transmitted in whole or in part by any manner of electronic, mechanical, photocopying, recording, broadcasting or otherwise now known or herein after developed without the previous express consent by the copyright owner, except for reproduction in daily press and regular printed publications on sale to the public within 60 days of the event related to those data/results and always provided that copyright symbol appears together as follows below.

© DORNA WSBK ORGANIZATION Srl 2018



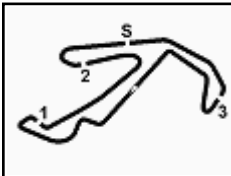

Misano Circuit Sic 58 4.226 m

PIRELLI Riviera di Rimini Round, 6 - 8 July 2018
Superstock 1000 - Starting Grid
15 Laps x 4,226 km = 63,390 km

| | | | | | |
|---|--------------------------------------|----|-------------------------------------|----|---------------------------------------|
| 1 | 28 REITERBERGER M. BMW 1'36.122 | 2 | 84 RUSSO R. Ducati 1'36.566 | 3 | 11 FERRARI M. Ducati 1'36.697 |
| 2 | 9 MANTOVANI A. Aprilia 1'36.773 | 5 | 7 SCHEIB M. Aprilia 1'36.795 | 6 | 2 TAMBURINI R. BMW 1'36.897 |
| 3 | 15 SANDI F. Ducati 1'36.966 | 8 | 47 BASSANI A. BMW 1'37.365 | 9 | 70 VITALI L. Aprilia 1'37.483 |
| 4 | 76 CAVALIERI S. Ducati 1'37.497 | 11 | 21 MARINO F. Yamaha 1'37.527 | 12 | 45 BUEHN J. BMW 1'37.534 |
| 5 | 51 VIONNET E. BMW 1'37.829 | 14 | 16 RUIU G. Kawasaki 1'38.041 | 15 | 41 D'ANNUNZIO F. Kawasaki 1'38.074 |
| 6 | 23 SALVADORI L. BMW 1'38.167 | 17 | 18 SANTORO A. Yamaha 1'38.268 | 18 | 81 BERNARDI A. BMW 1'38.529 |
| 7 | 77 ALBERTO T. Ducati 1'38.547 | 20 | 55 MARCHIONNI F. Yamaha 1'38.715 | 21 | 80 PONTONE A. Yamaha 1'40.361 |
| 8 | 46 CUDEVILLE M. Kawasaki 1'41.099 | 23 | 22 FUGARDI S. Yamaha 1'41.820 | 24 | 59 SCHACHT A. Ducati |
| 9 | 31 SUCHET V. Kawasaki | | | | |

N.59 (Schacht A.) and N.31 (Suchet V.) are allowed to start the race according to Art. 1.15.6 (FPx & WUP)

N.6 (Pusceddu E.) will not take part in the race. Technical Reasons

N.52 (Delbianco A.) will not take part in the race. Declared unfit after WUP

08/07/2018 Jury President

These data/results cannot be reproduced, stored and/or transmitted in whole or in part by any manner of electronic, mechanical, photocopying, recording, broadcasting or otherwise now known or herein after developed without the previous express consent by the copyright owner, except for reproduction in daily press and regular printed publications on sale to the public within 60 days of the event related to those data/results and always provided that copyright symbol appears together as follows below.

© DORNA WSBK ORGANIZATION Srl 2018