

## Dutch Round, 20-21-22 April 2018

### World Superbike - Free Practices Combined Results

| No. | Rider                     | Nat | Team                                | Bike              | Class | FP1             | FP2             | FP3 | Time            | Gap   | Rel.  | Avg Laps   |
|-----|---------------------------|-----|-------------------------------------|-------------------|-------|-----------------|-----------------|-----|-----------------|-------|-------|------------|
| 1   | <b>1 J. REA</b>           | GBR | Kawasaki Racing Team WorldSBK       | Kawasaki ZX-10RR  |       | 1'35.662        | <b>1'35.630</b> |     | <b>1'35.630</b> |       |       | 170,984 37 |
| 2   | <b>66 T. SYKES</b>        | GBR | Kawasaki Racing Team WorldSBK       | Kawasaki ZX-10RR  |       | 1'36.380        | <b>1'35.708</b> |     | <b>1'35.708</b> | 0.078 | 0.078 | 170,845 30 |
| 3   | <b>60 M. VAN DER MARK</b> | NED | Pata Yamaha Official WorldSBK Team  | Yamaha YZF R1     |       | <b>1'35.931</b> | 1'36.418        |     | <b>1'35.931</b> | 0.301 | 0.223 | 170,448 36 |
| 4   | <b>33 M. MELANDRI</b>     | ITA | Aruba.it Racing - Ducati            | Ducati Panigale R |       | 1'36.570        | <b>1'35.971</b> |     | <b>1'35.971</b> | 0.341 | 0.040 | 170,376 30 |
| 5   | <b>81 J. TORRES</b>       | ESP | MV Agusta Reparto Corse             | MV Agusta 1000 F4 |       | 1'36.583        | <b>1'36.002</b> |     | <b>1'36.002</b> | 0.372 | 0.031 | 170,321 34 |
| 6   | <b>32 L. SAVADORI</b>     | ITA | Milwaukee Aprilia                   | Aprilia RSV4 RF   |       | 1'37.240        | <b>1'36.041</b> |     | <b>1'36.041</b> | 0.411 | 0.039 | 170,252 29 |
| 7   | <b>12 X. FORES</b>        | ESP | Barni Racing Team                   | Ducati Panigale R | IND   | 1'36.359        | <b>1'36.072</b> |     | <b>1'36.072</b> | 0.442 | 0.031 | 170,197 29 |
| 8   | <b>76 L. BAZ</b>          | FRA | GULF ALTHEA BMW Racing Team         | BMW S 1000 RR     |       | 1'36.554        | <b>1'36.121</b> |     | <b>1'36.121</b> | 0.491 | 0.049 | 170,111 35 |
| 9   | <b>22 A. LOWES</b>        | GBR | Pata Yamaha Official WorldSBK Team  | Yamaha YZF R1     |       | 1'36.567        | <b>1'36.146</b> |     | <b>1'36.146</b> | 0.516 | 0.025 | 170,066 33 |
| 10  | <b>7 C. DAVIES</b>        | GBR | Aruba.it Racing - Ducati            | Ducati Panigale R |       | 1'36.478        | <b>1'36.297</b> |     | <b>1'36.297</b> | 0.667 | 0.151 | 169,800 34 |
| 11  | <b>54 T. RAZGATLIOGLU</b> | TUR | Kawasaki Puccetti Racing            | Kawasaki ZX-10RR  | IND   | 1'37.433        | <b>1'36.425</b> |     | <b>1'36.425</b> | 0.795 | 0.128 | 169,574 33 |
| 12  | <b>99 P. JACOBSEN</b>     | USA | TripleM Honda World Superbike Team  | Honda CBR1000RR   | IND   | 1'37.432        | <b>1'36.433</b> |     | <b>1'36.433</b> | 0.803 | 0.008 | 169,560 26 |
| 13  | <b>21 M. RINALDI</b>      | ITA | Aruba.it Racing - Junior Team       | Ducati Panigale R | IND   | 1'36.615        | <b>1'36.547</b> |     | <b>1'36.547</b> | 0.917 | 0.114 | 169,360 28 |
| 14  | <b>34 D. GIUGLIANO</b>    | ITA | Milwaukee Aprilia                   | Aprilia RSV4 RF   |       | 1'37.744        | <b>1'36.726</b> |     | <b>1'36.726</b> | 1.096 | 0.179 | 169,047 32 |
| 15  | <b>68 Y. HERNANDEZ</b>    | COL | Team Pedercini Racing               | Kawasaki ZX-10RR  | IND   | 1'38.479        | <b>1'36.938</b> |     | <b>1'36.938</b> | 1.308 | 0.212 | 168,677 31 |
| 16  | <b>40 R. RAMOS</b>        | ESP | Team GoEleven Kawasaki              | Kawasaki ZX-10RR  | IND   | 1'37.625        | <b>1'37.038</b> |     | <b>1'37.038</b> | 1.408 | 0.100 | 168,503 34 |
| 17  | <b>36 L. MERCADO</b>      | ARG | Orelac Racing VerdNatura            | Kawasaki ZX-10RR  | IND   | <b>1'37.196</b> | 1'37.524        |     | <b>1'37.196</b> | 1.566 | 0.158 | 168,229 23 |
| 18  | <b>45 J. GAGNE</b>        | USA | Red Bull Honda World Superbike Team | Honda CBR1000RR   |       | <b>1'37.257</b> | 1'37.415        |     | <b>1'37.257</b> | 1.627 | 0.061 | 168,124 26 |
| 19  | <b>37 O. JEZEK</b>        | CZE | Guandalini Racing                   | Yamaha YZF R1     | IND   | 1'39.231        | <b>1'38.493</b> |     | <b>1'38.493</b> | 2.863 | 1.236 | 166,014 20 |

20/04/2018

These data/results cannot be reproduced, stored and/or transmitted in whole or in part by any manner of electronic, mechanical, photocopying, recording, broadcasting or otherwise now known or herein after developed without the previous express consent by the copyright owner, except for reproduction in daily press and regular printed publications on sale to the public within 60 days of the event related to those data/results and always provided that copyright symbol appears together as follows below.

© DORNA WSBK ORGANIZATION Srl 2018

FIKX PERUGIA TIMING



Official Tyre Supplier



Official Timekeeper

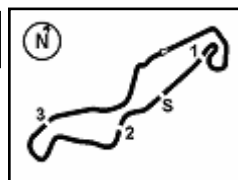

TT Circuit Assen 4.542 m

1 / 2

## Dutch Round, 20-21-22 April 2018

### World Superbike - Results Free Practice 2nd Session

| No. | Rider              | Nat | Team                                | Bike              | Class | Time            | Gap   | Rel.  | Laps | Speed   |              |
|-----|--------------------|-----|-------------------------------------|-------------------|-------|-----------------|-------|-------|------|---------|--------------|
|     |                    |     |                                     |                   |       |                 |       |       |      | Avg     | Max          |
| 1   | 1 J. REA           | GBR | Kawasaki Racing Team WorldSBK       | Kawasaki ZX-10RR  |       | <b>1'35.630</b> |       |       | 21   | 170,984 | <b>281,3</b> |
| 2   | 66 T. SYKES        | GBR | Kawasaki Racing Team WorldSBK       | Kawasaki ZX-10RR  |       | <b>1'35.708</b> | 0.078 | 0.078 | 14   | 170,845 | <b>277,6</b> |
| 3   | 33 M. MELANDRI     | ITA | Aruba.it Racing - Ducati            | Ducati Panigale R |       | <b>1'35.971</b> | 0.341 | 0.263 | 15   | 170,376 | <b>282,0</b> |
| 4   | 81 J. TORRES       | ESP | MV Agusta Reparto Corse             | MV Agusta 1000 F4 |       | <b>1'36.002</b> | 0.372 | 0.031 | 17   | 170,321 | <b>279,1</b> |
| 5   | 32 L. SAVADORI     | ITA | Milwaukee Aprilia                   | Aprilia RSV4 RF   |       | <b>1'36.041</b> | 0.411 | 0.039 | 14   | 170,252 | <b>276,2</b> |
| 6   | 12 X. FORES        | ESP | Barni Racing Team                   | Ducati Panigale R | IND   | <b>1'36.072</b> | 0.442 | 0.031 | 12   | 170,197 | <b>277,6</b> |
| 7   | 76 L. BAZ          | FRA | GULF ALTHEA BMW Racing Team         | BMW S 1000 RR     |       | <b>1'36.121</b> | 0.491 | 0.049 | 17   | 170,111 | <b>274,8</b> |
| 8   | 22 A. LOWES        | GBR | Pata Yamaha Official WorldSBK Team  | Yamaha YZF R1     |       | <b>1'36.146</b> | 0.516 | 0.025 | 16   | 170,066 | <b>282,7</b> |
| 9   | 7 C. DAVIES        | GBR | Aruba.it Racing - Ducati            | Ducati Panigale R |       | <b>1'36.297</b> | 0.667 | 0.151 | 15   | 169,800 | <b>276,9</b> |
| 10  | 60 M. VAN DER MARK | NED | Pata Yamaha Official WorldSBK Team  | Yamaha YZF R1     |       | <b>1'36.418</b> | 0.788 | 0.121 | 17   | 169,587 | <b>279,1</b> |
| 11  | 54 T. RAZGATLIOGLU | TUR | Kawasaki Puccetti Racing            | Kawasaki ZX-10RR  | IND   | <b>1'36.425</b> | 0.795 | 0.007 | 14   | 169,574 | <b>275,5</b> |
| 12  | 99 P. JACOBSEN     | USA | TripleM Honda World Superbike Team  | Honda CBR1000RR   | IND   | <b>1'36.433</b> | 0.803 | 0.008 | 11   | 169,560 | <b>282,7</b> |
| 13  | 21 M. RINALDI      | ITA | Aruba.it Racing - Junior Team       | Ducati Panigale R | IND   | <b>1'36.547</b> | 0.917 | 0.114 | 11   | 169,360 | <b>281,3</b> |
| 14  | 34 D. GIUGLIANO    | ITA | Milwaukee Aprilia                   | Aprilia RSV4 RF   |       | <b>1'36.726</b> | 1.096 | 0.179 | 15   | 169,047 | <b>280,5</b> |
| 15  | 68 Y. HERNANDEZ    | COL | Team Pedercini Racing               | Kawasaki ZX-10RR  | IND   | <b>1'36.938</b> | 1.308 | 0.212 | 15   | 168,677 | <b>274,8</b> |
| 16  | 40 R. RAMOS        | ESP | Team GoEleven Kawasaki              | Kawasaki ZX-10RR  | IND   | <b>1'37.038</b> | 1.408 | 0.100 | 17   | 168,503 | <b>273,4</b> |
| 17  | 45 J. GAGNE        | USA | Red Bull Honda World Superbike Team | Honda CBR1000RR   |       | <b>1'37.415</b> | 1.785 | 0.377 | 7    | 167,851 | <b>276,2</b> |
| 18  | 36 L. MERCADO      | ARG | Orelac Racing VerdNatura            | Kawasaki ZX-10RR  | IND   | <b>1'37.524</b> | 1.894 | 0.109 | 4    | 167,663 | <b>274,8</b> |
| 19  | 37 O. JEZEK        | CZE | Guandalini Racing                   | Yamaha YZF R1     | IND   | <b>1'38.493</b> | 2.863 | 0.969 | 8    | 166,014 | <b>269,3</b> |

Qualifying Lap Time (107% of 1'35.630): 1'42.325

|       |            |     |       |      |
|-------|------------|-----|-------|------|
| AIR   | Humidity:  | 46% | Temp: | 25°C |
| TRACK | Condition: | Dry | Temp: | 31°C |

|         |               |            |          |         |      |
|---------|---------------|------------|----------|---------|------|
| Records | Pole (SP2)    | 2017 J.Rea | 1'33.505 | 174,870 | Km/h |
|         | Race (RC1)    | 2017 J.Rea | 1'34.880 | 172,340 | Km/h |
|         | Circuit (SP2) | 2017 J.Rea | 1'33.505 | 174,870 | Km/h |

20/04/2018 Start 12:35 End 13:17 The results are provisional until the end of the time limit for protests and appeals and the completion of the technical checks.

These data/results cannot be reproduced, stored and/or transmitted in whole or in part by any manner of electronic, mechanical, photocopying, recording, broadcasting or otherwise now known or herein after developed without the previous express consent by the copyright owner, except for reproduction in daily press and regular printed publications on sale to the public within 60 days of the event related to those data/results and always provided that copyright symbol appears together as follows below.

© DORNA WSBK ORGANIZATION Srl 2018

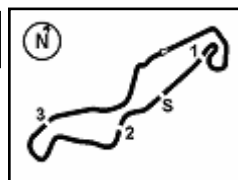

## Dutch Round, 20-21-22 April 2018

### World Superbike - Results Free Practice 2nd Session

#### Session Highlights

| Local Time | No. Rider          | Description  |
|------------|--------------------|--|
| 12.35.00   |                    | Start  |
| 12.35.06   |                    | WorldSBK Pit Intervention Time: 1m 1sec                    |
| 12.35.29   | 37 O. JEZEK        | Technical Problem - Pit Out                                |
| 12.37.43   | 34 D. GIUGLIANO    | On the Gravel - Re-Joined - Turn 2                         |
| 12.38.13   | 12 X. FORES        | On the Gravel - Re-Joined - Turn 2                         |
| 12.40.12   | 76 L. BAZ          | On the Gravel - Re-Joined - Turn 1                         |
| 12.40.27   | 33 M. MELANDRI     | On the Gravel - Re-Joined - Turn 17                        |
| 12.50.23   | 34 D. GIUGLIANO    | On the Gravel - Re-Joined - Turn 1                         |
| 12.59.00   | 45 J. GAGNE        | Crashed - Turn 12  |
| 13.02.14   | 45 J. GAGNE        | Medical Centre   |
| 13.02.34   | 21 M. RINALDI      | On the Gravel - Re-Joined - Turn 1                         |
| 13.04.42   | 40 R. RAMOS        | Lap Cancelled (1'36.980) - Exceeded Track Limits - Turn 17 |
| 13.06.51   | 60 M. VAN DER MARK | Lap Cancelled (1'36.828) - Exceeded Track Limits - Turn 13 |
| 13.08.44   |                    | STK1000 FP2 Pit Lane Will Open at 14.20                    |
| 13.09.44   | 1 J. REA           | On the Gravel - Re-Joined - Turn 12                        |
| 13.10.35   | 40 R. RAMOS        | On the Gravel - Re-Joined - Turn 9                         |
| 13.12.10   | 33 M. MELANDRI     | Current Lap Cancelled - Exceeded Track Limits - Turn 17    |
| 13.12.15   | 33 M. MELANDRI     | Lap Cancelled (1'36.360) - Exceeded Track Limits - Turn 17 |
| 13.17.41   |                    | End Of Session   |

#### Fastest Laps Sequence

| No. Rider | Nat | Team                          | Bike             | Local Time   | Time            | Gap    | Avg     |
|-----------|-----|-------------------------------|------------------|--------------|-----------------|--------|---------|
| 1 J. REA  | GBR | Kawasaki Racing Team WorldSBK | Kawasaki ZX-10RR | 12:38'13.245 | <b>1'36.224</b> |        | 169,929 |
| 1 J. REA  | GBR | Kawasaki Racing Team WorldSBK | Kawasaki ZX-10RR | 12:39'48.997 | <b>1'35.752</b> | -0.472 | 170,766 |
| 1 J. REA  | GBR | Kawasaki Racing Team WorldSBK | Kawasaki ZX-10RR | 12:41'24.627 | <b>1'35.630</b> | -0.122 | 170,984 |

Start 12:35 End 13:17 The results are provisional until the end of the time limit for protests and appeals and the completion of the technical checks.

These data/results cannot be reproduced, stored and/or transmitted in whole or in part by any manner of electronic, mechanical, photocopying, recording, broadcasting or otherwise now known or herein after developed without the previous express consent by the copyright owner, except for reproduction in daily press and regular printed publications on sale to the public within 60 days of the event related to those data/results and always provided that copyright symbol appears together as follows below.

© DORNA WSBK ORGANIZATION Srl 2018

## Dutch Round, 20-21-22 April 2018

### World Superbike - Best Sectors & Speed Free Practice 2nd Session

TT Circuit Assen 4.542 m

| BEST LAP |                    |                   |          |
|----------|--------------------|-------------------|----------|
| 1        | 1 J. REA           | Kawasaki ZX-10RR  | 1'35.630 |
| 2        | 66 T. SYKES        | Kawasaki ZX-10RR  | 1'35.708 |
| 3        | 33 M. MELANDRI     | Ducati Panigale R | 1'35.971 |
| 4        | 81 J. TORRES       | MV Agusta 1000 F4 | 1'36.002 |
| 5        | 32 L. SAVADORI     | Aprilia RSV4 RF   | 1'36.041 |
| 6        | 12 X. FORES        | Ducati Panigale R | 1'36.072 |
| 7        | 76 L. BAZ          | BMW S 1000 RR     | 1'36.121 |
| 8        | 22 A. LOWES        | Yamaha YZF R1     | 1'36.146 |
| 9        | 7 C. DAVIES        | Ducati Panigale R | 1'36.297 |
| 10       | 60 M. VAN DER MARK | Yamaha YZF R1     | 1'36.418 |
| 11       | 54 T. RAZGATLIOGLU | Kawasaki ZX-10RR  | 1'36.425 |
| 12       | 99 P. JACOBSEN     | Honda CBR1000RR   | 1'36.433 |
| 13       | 21 M. RINALDI      | Ducati Panigale R | 1'36.547 |
| 14       | 34 D. GIUGLIANO    | Aprilia RSV4 RF   | 1'36.726 |
| 15       | 68 Y. HERNANDEZ    | Kawasaki ZX-10RR  | 1'36.938 |
| 16       | 40 R. RAMOS        | Kawasaki ZX-10RR  | 1'37.038 |
| 17       | 45 J. GAGNE        | Honda CBR1000RR   | 1'37.415 |
| 18       | 36 L. MERCADO      | Kawasaki ZX-10RR  | 1'37.524 |
| 19       | 37 O. JEZEK        | Yamaha YZF R1     | 1'38.493 |

| SPEED |                    |                   |       |
|-------|--------------------|-------------------|-------|
| 1     | 99 P. JACOBSEN     | Honda CBR1000RR   | 282,7 |
| 2     | 22 A. LOWES        | Yamaha YZF R1     | 282,7 |
| 3     | 33 M. MELANDRI     | Ducati Panigale R | 282,0 |
| 4     | 1 J. REA           | Kawasaki ZX-10RR  | 281,3 |
| 5     | 21 M. RINALDI      | Ducati Panigale R | 281,3 |
| 6     | 34 D. GIUGLIANO    | Aprilia RSV4 RF   | 280,5 |
| 7     | 60 M. VAN DER MARK | Yamaha YZF R1     | 279,1 |
| 8     | 81 J. TORRES       | MV Agusta 1000 F4 | 279,1 |
| 9     | 12 X. FORES        | Ducati Panigale R | 277,6 |
| 10    | 66 T. SYKES        | Kawasaki ZX-10RR  | 277,6 |
| 11    | 7 C. DAVIES        | Ducati Panigale R | 276,9 |
| 12    | 32 L. SAVADORI     | Aprilia RSV4 RF   | 276,2 |
| 13    | 45 J. GAGNE        | Honda CBR1000RR   | 276,2 |
| 14    | 54 T. RAZGATLIOGLU | Kawasaki ZX-10RR  | 275,5 |
| 15    | 68 Y. HERNANDEZ    | Kawasaki ZX-10RR  | 274,8 |
| 16    | 76 L. BAZ          | BMW S 1000 RR     | 274,8 |
| 17    | 36 L. MERCADO      | Kawasaki ZX-10RR  | 274,8 |
| 18    | 40 R. RAMOS        | Kawasaki ZX-10RR  | 273,4 |
| 19    | 37 O. JEZEK        | Yamaha YZF R1     | 269,3 |

| SEG. 1 |                    | SEG. 2 |    | SEG. 3             |        | SEG. 4 |                    |        |    |                    |        |
|--------|--------------------|--------|----|--------------------|--------|--------|--------------------|--------|----|--------------------|--------|
| 1      | 1 J. REA           | 31.386 | 1  | 33 M. MELANDRI     | 14.341 | 1      | 33 M. MELANDRI     | 27.672 | 1  | 66 T. SYKES        | 21.902 |
| 2      | 66 T. SYKES        | 31.500 | 2  | 1 J. REA           | 14.377 | 2      | 66 T. SYKES        | 27.709 | 2  | 1 J. REA           | 21.903 |
| 3      | 76 L. BAZ          | 31.540 | 3  | 66 T. SYKES        | 14.410 | 3      | 76 L. BAZ          | 27.709 | 3  | 33 M. MELANDRI     | 21.935 |
| 4      | 32 L. SAVADORI     | 31.567 | 4  | 22 A. LOWES        | 14.424 | 4      | 1 J. REA           | 27.711 | 4  | 99 P. JACOBSEN     | 21.975 |
| 5      | 33 M. MELANDRI     | 31.578 | 5  | 12 X. FORES        | 14.432 | 5      | 12 X. FORES        | 27.716 | 5  | 60 M. VAN DER MARK | 21.988 |
| 6      | 81 J. TORRES       | 31.616 | 6  | 7 C. DAVIES        | 14.464 | 6      | 81 J. TORRES       | 27.721 | 6  | 21 M. RINALDI      | 22.028 |
| 7      | 22 A. LOWES        | 31.627 | 7  | 60 M. VAN DER MARK | 14.528 | 7      | 68 Y. HERNANDEZ    | 27.746 | 7  | 12 X. FORES        | 22.058 |
| 8      | 40 R. RAMOS        | 31.629 | 8  | 32 L. SAVADORI     | 14.531 | 8      | 32 L. SAVADORI     | 27.807 | 8  | 81 J. TORRES       | 22.060 |
| 9      | 7 C. DAVIES        | 31.658 | 9  | 81 J. TORRES       | 14.552 | 9      | 21 M. RINALDI      | 27.848 | 9  | 22 A. LOWES        | 22.090 |
| 10     | 54 T. RAZGATLIOGLU | 31.674 | 10 | 34 D. GIUGLIANO    | 14.561 | 10     | 22 A. LOWES        | 27.858 | 10 | 32 L. SAVADORI     | 22.100 |
| 11     | 60 M. VAN DER MARK | 31.777 | 11 | 54 T. RAZGATLIOGLU | 14.561 | 11     | 99 P. JACOBSEN     | 27.865 | 11 | 54 T. RAZGATLIOGLU | 22.114 |
| 12     | 34 D. GIUGLIANO    | 31.824 | 12 | 21 M. RINALDI      | 14.567 | 12     | 7 C. DAVIES        | 27.902 | 12 | 7 C. DAVIES        | 22.120 |
| 13     | 12 X. FORES        | 31.839 | 13 | 45 J. GAGNE        | 14.611 | 13     | 60 M. VAN DER MARK | 27.912 | 13 | 76 L. BAZ          | 22.128 |
| 14     | 68 Y. HERNANDEZ    | 31.842 | 14 | 76 L. BAZ          | 14.646 | 14     | 34 D. GIUGLIANO    | 27.928 | 14 | 34 D. GIUGLIANO    | 22.156 |
| 15     | 45 J. GAGNE        | 31.851 | 15 | 99 P. JACOBSEN     | 14.647 | 15     | 54 T. RAZGATLIOGLU | 27.932 | 15 | 40 R. RAMOS        | 22.356 |
| 16     | 99 P. JACOBSEN     | 31.946 | 16 | 40 R. RAMOS        | 14.660 | 16     | 40 R. RAMOS        | 28.046 | 16 | 68 Y. HERNANDEZ    | 22.413 |
| 17     | 21 M. RINALDI      | 31.978 | 17 | 36 L. MERCADO      | 14.762 | 17     | 36 L. MERCADO      | 28.052 | 17 | 45 J. GAGNE        | 22.433 |
| 18     | 36 L. MERCADO      | 32.058 | 18 | 68 Y. HERNANDEZ    | 14.849 | 18     | 45 J. GAGNE        | 28.107 | 18 | 36 L. MERCADO      | 22.478 |
| 19     | 37 O. JEZEK        | 32.184 | 19 | 37 O. JEZEK        | 14.965 | 19     | 37 O. JEZEK        | 28.491 | 19 | 37 O. JEZEK        | 22.751 |

20/04/2018

These data/results cannot be reproduced, stored and/or transmitted in whole or in part by any manner of electronic, mechanical, photocopying, recording, broadcasting or otherwise now known or herein after developed without the previous express consent by the copyright owner, except for reproduction in daily press and regular printed publications on sale to the public within 60 days of the event related to those data/results and always provided that copyright symbol appears together as follows below.

© DORNA WSBK ORGANIZATION Srl 2018

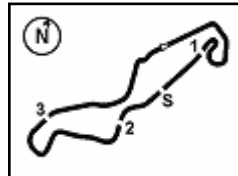

## Dutch Round, 20-21-22 April 2018

### World Superbike - Ideal Times Free Practice 2nd Session

TT Circuit Assen 4.542 m

| No.                       | Rider                     | Nat | Bike              | Seg. 1          | Seg. 2                 | Seg. 3                 | Seg. 4          | Ideal Time      |      |       |
|---------------------------|---------------------------|-----|-------------------|-----------------|------------------------|------------------------|-----------------|-----------------|------|-------|
|                           |                           |     |                   | Diff. 1         | Diff. 2                | Diff. 3                | Diff. 4         | Best Lap        | Pos. | Diff. |
| 1                         | <b>1 J. REA</b>           | GBR | Kawasaki ZX-10RR  | <b>31.386</b>   | 14.377<br>0.167        | 27.711<br>0.060        | 21.903<br>0.026 | <b>1'35.377</b> | 1    | 0.253 |
| 2                         | <b>66 T. SYKES</b>        | GBR | Kawasaki ZX-10RR  | 31.500          | 14.410<br>0.181        | 27.709<br>0.006        | <b>21.902</b>   | <b>1'35.521</b> | 2    | 0.187 |
| 3                         | <b>33 M. MELANDRI</b>     | ITA | Ducati Panigale R | 31.578          | <b>14.341</b><br>0.071 | <b>27.672</b><br>0.071 | 21.935<br>0.303 | <b>1'35.526</b> | 3    | 0.445 |
| 4                         | <b>81 J. TORRES</b>       | ESP | MV Agusta 1000 F4 | 31.616          | 14.552                 | 27.721                 | 22.060<br>0.053 | <b>1'35.949</b> | 4    | 0.053 |
| 5                         | <b>22 A. LOWES</b>        | GBR | Yamaha YZF R1     | 31.627          | 14.424<br>0.133        | 27.858<br>0.014        | 22.090          | <b>1'35.999</b> | 8    | 0.147 |
| 6                         | <b>32 L. SAVADORI</b>     | ITA | Aprilia RSV4 RF   | 31.567          | 14.531                 | 27.807                 | 22.100<br>0.036 | <b>1'36.005</b> | 5    | 0.036 |
| 7                         | <b>76 L. BAZ</b>          | FRA | BMW S 1000 RR     | 31.540          | 14.646                 | 27.709                 | 22.128<br>0.098 | <b>1'36.023</b> | 7    | 0.098 |
| 8                         | <b>12 X. FORES</b>        | ESP | Ducati Panigale R | 31.839          | 14.432<br>0.027        | 27.716                 | 22.058          | <b>1'36.045</b> | 6    | 0.027 |
| 9                         | <b>7 C. DAVIES</b>        | GBR | Ducati Panigale R | 31.658          | 14.464                 | 27.902<br>0.153        | 22.120          | <b>1'36.144</b> | 9    | 0.153 |
| 10                        | <b>60 M. VAN DER MARK</b> | NED | Yamaha YZF R1     | 31.777          | 14.528<br>0.084        | 27.912<br>0.129        | 21.988          | <b>1'36.205</b> | 10   | 0.213 |
| 11                        | <b>54 T. RAZGATLIOGLU</b> | TUR | Kawasaki ZX-10RR  | 31.674          | 14.561<br>0.007        | 27.932<br>0.025        | 22.114<br>0.112 | <b>1'36.281</b> | 11   | 0.144 |
| 12                        | <b>21 M. RINALDI</b>      | ITA | Ducati Panigale R | 31.978<br>0.027 | 14.567                 | 27.848<br>0.099        | 22.028          | <b>1'36.421</b> | 13   | 0.126 |
| 13                        | <b>99 P. JACOBSEN</b>     | USA | Honda CBR1000RR   | 31.946          | 14.647                 | 27.865                 | 21.975          | <b>1'36.433</b> | 12   |       |
| 14                        | <b>34 D. GIUGLIANO</b>    | ITA | Aprilia RSV4 RF   | 31.824          | 14.561<br>0.072        | 27.928                 | 22.156<br>0.185 | <b>1'36.469</b> | 14   | 0.257 |
| 15                        | <b>40 R. RAMOS</b>        | ESP | Kawasaki ZX-10RR  | 31.629<br>0.128 | 14.660<br>0.041        | 28.046<br>0.117        | 22.356<br>0.061 | <b>1'36.691</b> | 16   | 0.347 |
| 16                        | <b>68 Y. HERNANDEZ</b>    | COL | Kawasaki ZX-10RR  | 31.842<br>0.033 | 14.849<br>0.055        | 27.746                 | 22.413          | <b>1'36.850</b> | 15   | 0.088 |
| 17                        | <b>45 J. GAGNE</b>        | USA | Honda CBR1000RR   | 31.851<br>0.200 | 14.611<br>0.074        | 28.107<br>0.139        | 22.433          | <b>1'37.002</b> | 17   | 0.413 |
| 18                        | <b>36 L. MERCADO</b>      | ARG | Kawasaki ZX-10RR  | 32.058<br>0.148 | 14.762                 | 28.052                 | 22.478<br>0.026 | <b>1'37.350</b> | 18   | 0.174 |
| 19                        | <b>37 O. JEZEK</b>        | CZE | Yamaha YZF R1     | 32.184          | 14.965                 | 28.491<br>0.095        | 22.751<br>0.007 | <b>1'38.391</b> | 19   | 0.102 |
| <b>Overall Ideal Time</b> |                           |     |                   | <b>31.386</b>   | <b>14.341</b>          | <b>27.672</b>          | <b>21.902</b>   | <b>1'35.301</b> |      |       |

20/04/2018

These data/results cannot be reproduced, stored and/or transmitted in whole or in part by any manner of electronic, mechanical, photocopying, recording, broadcasting or otherwise now known or herein after developed without the previous express consent by the copyright owner, except for reproduction in daily press and regular printed publications on sale to the public within 60 days of the event related to those data/results and always provided that copyright symbol appears together as follows below.

© DORNA WSBK ORGANIZATION Srl 2018

PIRELLI PERUGIA TIMING



Official Tyre Supplier



Official Timekeeper

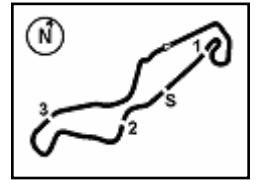

## Dutch Round, 20-21-22 April 2018 World Superbike - Chronological Analysis Free Practice 2nd Session

TT Circuit Assen 4.542 m

1 / 3

| 1° 1 J. REA (1'35.630) |               |               |               |        |                 |              |              |
|------------------------|---------------|---------------|---------------|--------|-----------------|--------------|--------------|
| Lap                    | Seg.1         | Seg.2         | Seg.3         | Seg.4  | Lap Time        | km/h         | Local Time   |
| 1                      |               | 14.842        | 28.283        | 22.111 | 275.5           | 12:36'37.021 |              |
| 2                      | 31.554        | 14.657        | 27.750        | 22.263 | 1'36.224        | 276.2        | 12:38'13.245 |
| 3                      | 31.494        | 14.468        | <b>27.711</b> | 22.079 | 1'35.752        | 277.6        | 12:39'48.997 |
| 4                      | <b>31.386</b> | 14.544        | 27.771        | 21.929 | <b>1'35.630</b> | 277.6        | 12:41'24.627 |
| 5                      | 31.576        | 14.513        | 27.713        | 21.988 | 1'35.790        | 278.4        | 12:43'00.417 |
| 6                      | 31.459        | 14.521        | 27.771        | 21.967 | 1'35.718        | 277.6        | 12:44'36.135 |
| 7                      | 31.468        | 14.487        | 27.797        | 22.061 | 1'35.813        | 279.1        | 12:46'11.948 |
| 8                      | 31.629        | 14.458        | 27.758        | 21.903 | 1'35.748        | 277.6        | 12:47'47.696 |
| 9                      | 31.609        | 14.446        | 27.758        | 22.007 | 1'35.820        | 277.6        | 12:49'23.516 |
| 10                     | 31.554        | 14.440        | 27.832        | 21.950 | 1'35.776        | 278.4        | 12:50'59.292 |
| 11                     | 31.649        | 14.515        | 27.813        | 21.981 | 1'35.958        | 278.4        | 12:52'35.250 |
| 12                     | 31.668        | 14.475        | 27.828        | 21.957 | 1'35.928        | <b>281.3</b> | 12:54'11.178 |
| 13                     | 31.688        | 14.513        | 27.904        | 22.006 | 1'36.111        | 279.8        | 12:55'47.289 |
| 14                     | 31.762        | 14.461        | 27.880        | 22.057 | 1'36.160        | 279.1        | 12:57'23.449 |
| 15                     | 31.796        | <b>14.377</b> | 27.908        | 22.066 | 1'36.147        | 279.8        | 12:58'59.596 |
| 16                     | 31.672        | 14.537        | 28.056        | 22.242 | 1'36.507        | 280.5        | 13:00'36.103 |
| 17                     | 32.035        | 15.175        | 31.472        | 35.390 | 1'54.072P       | 279.1        | 13:02'30.173 |
| 18                     | 4'32.679      | 15.038        | 28.775        | 22.406 | 5'38.898P       | 276.2        | 13:08'09.075 |
| 19                     | 31.854        | 14.527        | 43.359        | 23.180 | 1'52.920        | 279.1        | 13:10'01.993 |
| 20                     | 32.169        | 14.458        | 27.936        | 22.173 | 1'36.736        | 279.8        | 13:11'38.729 |
| 21                     | 31.719        | 14.468        | 27.876        | 22.217 | 1'36.280        | 280.5        | 13:13'15.009 |
| 22                     | 31.784        | 14.516        | 31.747        | 32.773 | 1'50.820P       | 279.8        | 13:15'05.829 |

| 2° 66 T. SYKES (1'35.708) |               |               |               |        |                 |              |              |
|---------------------------|---------------|---------------|---------------|--------|-----------------|--------------|--------------|
| Lap                       | Seg.1         | Seg.2         | Seg.3         | Seg.4  | Lap Time        | km/h         | Local Time   |
| 1                         |               | 15.568        | 29.130        | 25.261 | 268.7           | 12:37'21.453 |              |
| 2                         | 31.878        | 14.572        | <b>27.709</b> | 22.219 | 1'36.378        | 274.8        | 12:38'57.831 |
| 3                         | 31.562        | 14.634        | 27.773        | 22.061 | 1'36.030        | 274.8        | 12:40'33.861 |
| 4                         | 32.836        | 14.802        | 28.761        | 22.404 | 1'38.803        | 276.9        | 12:42'12.664 |
| 5                         | <b>31.500</b> | 14.591        | 27.715        | 21.902 | <b>1'35.708</b> | 276.2        | 12:43'48.372 |
| 6                         | 32.435        | 14.763        | 28.621        | 32.937 | 1'48.756P       | 275.5        | 12:45'37.128 |
| 7                         | 6'37.084      | 15.046        | 32.136        | 22.741 | 7'47.007P       | 276.9        | 12:53'24.135 |
| 8                         | 31.673        | 14.593        | 27.913        | 22.149 | 1'36.328        | 274.8        | 12:55'00.463 |
| 9                         | 31.652        | 14.513        | 27.890        | 22.014 | 1'36.069        | 276.2        | 12:56'36.532 |
| 10                        | 31.705        | <b>14.410</b> | 27.867        | 22.180 | 1'36.162        | <b>277.6</b> | 12:58'12.694 |
| 11                        | 33.043        | 14.868        | 30.011        | 33.625 | 1'51.547P       | 276.9        | 13:00'04.241 |
| 12                        | 9'32.272      | 15.020        | 28.514        | 22.441 | 10'38.247P      | 274.8        | 13:10'42.488 |
| 13                        | 31.652        | 14.491        | 27.739        | 22.046 | 1'35.928        | 275.5        | 13:12'18.416 |
| 14                        | 31.703        | 14.521        | 27.875        | 22.270 | 1'36.369        | <b>277.6</b> | 13:13'54.785 |
| 15                        | 32.671        | 14.760        | 31.876        | 22.354 | 1'41.661        | 276.2        | 13:15'36.446 |

| 3° 33 M. MELANDRI (1'35.971) |               |               |               |        |                 |              |              |
|------------------------------|---------------|---------------|---------------|--------|-----------------|--------------|--------------|
| Lap                          | Seg.1         | Seg.2         | Seg.3         | Seg.4  | Lap Time        | km/h         | Local Time   |
| 1                            |               | 15.888        | 29.231        | 23.019 | 274.8           | 12:37'09.464 |              |
| 2                            | 32.182        | 14.782        | 29.207        | 22.321 | 1'38.492        | 276.9        | 12:38'47.956 |
| 3                            | 31.685        | 14.472        | 27.880        | 27.985 | 1'42.022        | 274.8        | 12:40'29.978 |
| 4                            | 37.851        | 15.737        | 29.117        | 22.565 | 1'45.270        | 262.1        | 12:42'15.248 |
| 5                            | 31.668        | 14.471        | 27.999        | 22.049 | 1'36.187        | 279.1        | 12:43'51.435 |
| 6                            | 32.893        | 14.939        | 29.227        | 32.169 | 1'49.228P       | 279.1        | 12:45'40.663 |
| 7                            | 7'02.634      | 15.063        | 29.095        | 22.752 | 8'09.544P       | 275.5        | 12:53'50.207 |
| 8                            | 31.691        | 14.471        | 27.966        | 22.143 | 1'36.271        | 279.8        | 12:55'26.478 |
| 9                            | 31.724        | 14.544        | 28.019        | 22.639 | 1'36.926        | 276.9        | 12:57'03.404 |
| 10                           | 31.864        | 14.411        | 28.138        | 22.557 | 1'36.970        | 279.1        | 12:58'40.374 |
| 11                           | 34.298        | 15.209        | 29.797        | 33.986 | 1'53.290P       | 276.2        | 13:00'33.664 |
| 12                           | 8'09.042      | 14.987        | 37.380        | 22.659 | 9'24.068P       | 278.4        | 13:09'57.732 |
| 13                           | 31.584        | <b>14.341</b> | <b>27.672</b> | 22.763 | 1'36.360C       | 281.3        | 13:11'34.092 |
| 14                           | 35.115        | 16.817        | 28.699        | 22.678 | 1'43.309C       | 214.3        | 13:13'17.401 |
| 15                           | <b>31.578</b> | 14.412        | 27.743        | 22.238 | <b>1'35.971</b> | <b>282.0</b> | 13:14'53.372 |
| 16                           | 37.920        | 15.887        | 28.141        | 21.935 | 1'43.883        | 253.5        | 13:16'37.255 |

| 4° 81 J. TORRES (1'36.002) |               |               |               |        |                 |              |              |
|----------------------------|---------------|---------------|---------------|--------|-----------------|--------------|--------------|
| Lap                        | Seg.1         | Seg.2         | Seg.3         | Seg.4  | Lap Time        | km/h         | Local Time   |
| 1                          |               | 15.888        | 29.231        | 23.019 | 274.8           | 12:37'09.464 |              |
| 2                          | 32.182        | 14.782        | 29.207        | 22.321 | 1'38.492        | 276.9        | 12:38'47.956 |
| 3                          | 31.685        | 14.472        | 27.880        | 27.985 | 1'42.022        | 274.8        | 12:40'29.978 |
| 4                          | 37.851        | 15.737        | 29.117        | 22.565 | 1'45.270        | 262.1        | 12:42'15.248 |
| 5                          | 31.668        | 14.471        | 27.999        | 22.049 | 1'36.187        | 279.1        | 12:43'51.435 |
| 6                          | 32.893        | 14.939        | 29.227        | 32.169 | 1'49.228P       | 279.1        | 12:45'40.663 |
| 7                          | 7'02.634      | 15.063        | 29.095        | 22.752 | 8'09.544P       | 275.5        | 12:53'50.207 |
| 8                          | 31.691        | 14.471        | 27.966        | 22.143 | 1'36.271        | 279.8        | 12:55'26.478 |
| 9                          | 31.724        | 14.544        | 28.019        | 22.639 | 1'36.926        | 276.9        | 12:57'03.404 |
| 10                         | 31.864        | 14.411        | 28.138        | 22.557 | 1'36.970        | 279.1        | 12:58'40.374 |
| 11                         | 34.298        | 15.209        | 29.797        | 33.986 | 1'53.290P       | 276.2        | 13:00'33.664 |
| 12                         | 8'09.042      | 14.987        | 37.380        | 22.659 | 9'24.068P       | 278.4        | 13:09'57.732 |
| 13                         | 31.584        | <b>14.341</b> | <b>27.672</b> | 22.763 | 1'36.360C       | 281.3        | 13:11'34.092 |
| 14                         | 35.115        | 16.817        | 28.699        | 22.678 | 1'43.309C       | 214.3        | 13:13'17.401 |
| 15                         | <b>31.578</b> | 14.412        | 27.743        | 22.238 | <b>1'35.971</b> | <b>282.0</b> | 13:14'53.372 |
| 16                         | 37.920        | 15.887        | 28.141        | 21.935 | 1'43.883        | 253.5        | 13:16'37.255 |

|    |               |               |               |        |                 |              |              |
|----|---------------|---------------|---------------|--------|-----------------|--------------|--------------|
| 1  |               | 15.626        | 29.187        | 22.857 | 267.3           | 12:36'50.456 |              |
| 2  | 32.257        | 14.897        | 28.104        | 22.579 | 1'37.837        | 272.7        | 12:38'28.293 |
| 3  | 32.395        | 14.811        | 28.169        | 22.591 | 1'37.966        | 275.5        | 12:40'06.259 |
| 4  | 33.673        | 14.840        | 28.140        | 22.514 | 1'39.167        | 274.1        | 12:41'45.426 |
| 5  | 31.891        | 14.647        | 27.923        | 22.264 | 1'36.725        | 274.1        | 12:43'22.151 |
| 6  | 32.000        | 14.722        | 28.056        | 22.511 | 1'37.289        | 272.0        | 12:44'59.440 |
| 7  | 33.362        | 14.811        | 28.614        | 33.231 | 1'50.018P       | 273.4        | 12:46'49.458 |
| 8  | 9'46.398      | 15.018        | 28.365        | 22.574 | 10'52.355P      | 272.0        | 12:57'41.813 |
| 9  | 31.938        | 14.637        | 28.127        | 22.416 | 1'37.118        | 276.2        | 12:59'18.931 |
| 10 | 31.898        | 14.631        | 27.849        | 22.426 | 1'36.804        | 276.2        | 13:00'55.735 |
| 11 | 32.599        | 14.753        | 28.210        | 33.683 | 1'49.245P       | 269.3        | 13:02'44.980 |
| 12 | 2'52.709      | 15.034        | 28.031        | 22.398 | 3'58.172P       | 270.0        | 13:06'43.152 |
| 13 | <b>31.616</b> | <b>14.552</b> | <b>27.721</b> | 22.113 | <b>1'36.002</b> | 275.5        | 13:08'19.154 |
| 14 | 31.709        | 14.594        | 27.846        | 22.060 | 1'36.209        | 276.9        | 13:09'55.363 |
| 15 | 31.826        | 14.610        | 27.951        | 22.278 | 1'36.665        | <b>276.2</b> | 13:11'32.028 |
| 16 | 32.010        | 14.562        | 27.907        | 22.177 | 1'36.656        | <b>279.1</b> | 13:13'08.684 |
| 17 | 32.090        | 14.724        | 28.257        | 22.472 | 1'37.543        | 275.5        | 13:14'46.227 |
| 18 | 36.327        | 14.761        | 28.505        | 22.426 | 1'42.019        | 274.1        | 13:16'28.246 |

| 5° 32 L. SAVADORI (1'36.041) |               |               |               |        |                 |              |              |
|------------------------------|---------------|---------------|---------------|--------|-----------------|--------------|--------------|
| Lap                          | Seg.1         | Seg.2         | Seg.3         | Seg.4  | Lap Time        | km/h         | Local Time   |
| 1                            |               | 14.862        | 28.077        | 22.215 | 273.4           | 12:36'37.740 |              |
| 2                            | 31.622        | 14.564        | 27.875        | 22.367 | 1'36.428        | <b>276.2</b> | 12:38'14.168 |
| 3                            | <b>31.567</b> | <b>14.531</b> | <b>27.807</b> | 22.136 | <b>1'36.041</b> | <b>276.2</b> | 12:39'50.209 |
| 4                            | 31.848        | 14.747        | 28.142        | 22.218 | 1'36.955        | 275.5        | 12:41'27.164 |
| 5                            | 31.832        | 14.695        | 28.167        | 22.200 | 1'36.894        | 274.8        | 12:43'04.058 |
| 6                            | 31.981        | 14.737        | 28.116        | 22.312 | 1'37.146        | 274.1        | 12:44'41.204 |
| 7                            | 33.767        | 15.149        | 28.855        | 33.453 | 1'51.224P       | 270.7        | 12:46'32.428 |
| 8                            | 10'11.796     | 15.411        | 28.701        | 22.311 | 11'18.219P      | 268.7        | 12:57'50.647 |
| 9                            | 31.841        | 14.758        | 28.145        | 22.497 | 1'37.241        | 275.5        | 12:59'27.888 |
| 10                           | 31.851        | 14.766        | 28.022        | 22.481 | 1'37.120        | 273.4        | 13:01'05.008 |
| 11                           | 31.896        | 14.778        | 28.060        | 22.249 | 1'36.983        | 273.4        | 13:02'41.991 |
| 12                           | 32.006        | 14.746        | 28.188        | 22.412 | 1'37.352        | 272.7        | 13:04'19.343 |
| 13                           | 36.343        | 15.609        | 30.040        | 33.113 | 1'55.105P       | 265.4        | 13:06'14.448 |
| 14                           | 6'33.935      | 17.570        | 29.385        | 22.369 | 7'43.259P       | 198.9        | 13:13'57.707 |
| 15                           | 31.782        | 14.679        | 27.989        | 22.100 | 1'36.550        | <b>276.2</b> | 13:15'34.257 |

| 6° 12 X. FORES (1'36.072) |               |               |               |        |                 |              |              |
|---------------------------|---------------|---------------|---------------|--------|-----------------|--------------|--------------|
| Lap                       | Seg.1         | Seg.2         | Seg.3         | Seg.4  | Lap Time        | km/h         | Local Time   |
| 1                         |               | 15.052        | 33.764        | 23.149 | 273.4           | 12:37'05.889 |              |
| 2                         | 36.791        | 14.795        | 30.872        | 22.729 | 1'45.187        | 273.4        | 12:38'51.076 |
| 3                         | 31.931        | 14.477        | 27.851        | 22.529 | 1'36.788        | 275.5        | 12:40'27.864 |
| 4                         | 31.935        | <b>14.432</b> | 28.299        | 22.347 | 1'37.013        | 276.9        | 12:42'04.877 |
| 5                         | 32.033        | 14.498        | 28.080        | 33.660 | 1'48.271P       | 276.9        | 12:43'53.148 |
| 6                         | 7'10.007      | 14.712        | 28.225        | 22.339 | 8'15.283P       | 276.2        | 12:52'08.431 |
| 7                         | <b>31.839</b> | 14.459        | <b>27.716</b> | 22.058 | <b>1'36.072</b> | 276.2        | 12:53'44.503 |
| 8                         | 31.859        | 14.479        | 27.907        | 22.158 | 1'36.403        | 276.2        | 12:55'20.906 |
| 9                         | 31.841        | 14.500        | 27.881        | 22.329 | 1'36.551        | 275.5        | 12:56'57.457 |
| 10                        | 31.991        | 14.480        | 30.599        | 34.310 | 1'51.380P       | <b>277.6</b> | 12:58'48.837 |
| 11                        | 12'19.609     | 14.800        | 28.175        | 22.294 | 13'24.878P      | 275.5        | 13:12'13.715 |
| 12                        | 31.844        | 14.546        | 27.866        | 22.145 | 1'36.401        | 275.5        | 13:13'50.116 |
| 13                        | 31.920        | 14.517        |               |        |                 |              |              |



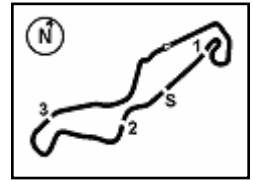

TT Circuit Assen 4.542 m

## Dutch Round, 20-21-22 April 2018

### World Superbike - Chronological Analysis Free Practice 2nd Session

2 / 3

|    |               |               |               |        |                 |              |              |    |        |               |        |        |          |              |              |
|----|---------------|---------------|---------------|--------|-----------------|--------------|--------------|----|--------|---------------|--------|--------|----------|--------------|--------------|
| 10 | 33.165        | 15.455        | 29.066        | 22.705 | 1'40.391        | 263,4        | 12:54'33.290 | 14 | 38.117 | 14.698        | 29.225 | 22.286 | 1'44.326 | <b>279,1</b> | 13:09'47.929 |
| 11 | 31.879        | 14.713        | 28.100        | 22.309 | 1'37.001        | 273,4        | 12:56'10.291 | 15 | 32.028 | 14.607        | 28.069 | 22.129 | 1'36.833 | 277,6        | 13:11'24.762 |
| 12 | 33.640        | 15.306        | 29.625        | 33.075 | 1'51.646P       | 266,7        | 12:58'01.937 | 16 | 32.012 | <b>14.528</b> | 28.187 | 22.154 | 1'36.881 | 277,6        | 13:13'01.643 |
| 13 | 8'02.449      | 15.532        | 28.729        | 23.047 | 9'09.757P       | 266,7        | 13:07'11.694 | 17 | 34.133 | 15.320        | 32.870 | 23.232 | 1'45.555 | 271,4        | 13:14'47.198 |
| 14 | <b>31.540</b> | <b>14.646</b> | <b>27.709</b> | 22.226 | <b>1'36.121</b> | 274,1        | 13:08'47.815 | 18 | 32.003 | 14.554        | 28.080 | 22.120 | 1'36.757 | 276,9        | 13:16'23.955 |
| 15 | 35.476        | 15.100        | 28.570        | 22.501 | 1'41.647        | 269,3        | 13:10'29.462 |    |        |               |        |        |          |              |              |
| 16 | 31.626        | 14.716        | 27.886        | 22.351 | 1'36.579        | <b>274,8</b> | 13:12'06.041 |    |        |               |        |        |          |              |              |
| 17 | 31.928        | 15.004        | 29.800        | 22.642 | 1'39.374        | 272,7        | 13:13'45.415 |    |        |               |        |        |          |              |              |
| 18 | 31.737        | 14.715        | 28.022        | 22.128 | 1'36.602        | 272,7        | 13:15'22.017 |    |        |               |        |        |          |              |              |

**8° 22 A. LOWES (1'36.146)**

| Lap | Seg.1         | Seg.2         | Seg.3         | Seg.4  | Lap Time        | km/h         | Local Time   |
|-----|---------------|---------------|---------------|--------|-----------------|--------------|--------------|
| 1   |               | 15.207        | 29.320        | 23.150 |                 | 272,0        | 12:36'58.885 |
| 2   | 32.173        | 14.810        | 28.179        | 22.576 | 1'37.738        | 276,2        | 12:38'36.623 |
| 3   | 32.006        | 14.635        | 28.101        | 22.303 | 1'37.045        | 277,6        | 12:40'13.668 |
| 4   | <b>31.627</b> | 14.557        | 27.872        | 22.090 | <b>1'36.146</b> | 279,1        | 12:41'49.814 |
| 5   | 31.814        | 14.527        | 28.059        | 22.455 | 1'36.855        | <b>282,7</b> | 12:43'26.669 |
| 6   | 35.945        | 14.868        | 28.209        | 34.752 | 1'53.774P       | 276,9        | 12:45'20.443 |
| 7   | 6'16.868      | 14.828        | 28.531        | 22.545 | 7'22.772P       | 276,2        | 12:52'43.215 |
| 8   | 32.040        | 14.681        | 28.112        | 22.397 | 1'37.230        | 279,1        | 12:54'20.443 |
| 9   | 31.859        | 14.594        | 28.285        | 22.367 | 1'37.105        | 279,1        | 12:55'57.550 |
| 10  | 31.963        | 14.539        | 27.970        | 22.329 | 1'36.801        | 277,6        | 12:57'34.351 |
| 11  | 31.680        | 14.498        | 28.207        | 22.338 | 1'36.723        | 280,5        | 12:59'11.074 |
| 12  | 32.119        | 14.908        | 29.333        | 37.129 | 1'53.489P       | 275,5        | 13:01'04.563 |
| 13  | 7'57.687      | 16.994        | 28.537        | 22.667 | 9'05.885P       | 214,7        | 13:10'10.448 |
| 14  | 31.737        | 14.536        | <b>27.858</b> | 22.181 | 1'36.312        | 278,4        | 13:11'46.760 |
| 15  | 31.720        | 14.535        | 28.034        | 22.183 | 1'36.472        | 278,4        | 13:13'23.232 |
| 16  | 31.831        | 14.580        | 28.071        | 22.281 | 1'36.763        | 278,4        | 13:14'59.995 |
| 17  | 31.862        | <b>14.424</b> | 28.151        | 22.137 | 1'36.574        | 279,8        | 13:16'36.569 |

**9° 7 C. DAVIES (1'36.297)**

| Lap | Seg.1         | Seg.2         | Seg.3         | Seg.4  | Lap Time        | km/h         | Local Time   |
|-----|---------------|---------------|---------------|--------|-----------------|--------------|--------------|
| 1   |               | 15.657        | 29.973        | 22.993 |                 | 269,3        | 12:37'40.319 |
| 2   | 32.053        | 14.714        | 28.196        | 22.746 | 1'37.709        | 272,7        | 12:39'18.028 |
| 3   | 31.852        | 14.567        | 28.021        | 22.362 | 1'36.802        | 272,7        | 12:40'54.830 |
| 4   | 33.563        | 14.948        | 28.933        | 22.712 | 1'40.156        | 275,5        | 12:42'34.986 |
| 5   | 31.906        | 14.560        | 28.053        | 22.360 | 1'36.879        | 275,5        | 12:44'11.865 |
| 6   | 32.715        | 14.938        | 28.876        | 33.471 | 1'50.000P       | 274,1        | 12:46'01.865 |
| 7   | 5'23.953      | 14.955        | 28.619        | 22.531 | 6'30.058P       | 272,7        | 12:52'31.923 |
| 8   | 31.859        | 14.617        | 27.981        | 22.314 | 1'36.771        | 274,1        | 12:54'08.694 |
| 9   | 36.091        | 15.156        | 29.682        | 22.869 | 1'43.798        | 268,7        | 12:55'52.492 |
| 10  | 31.751        | 14.517        | 27.985        | 22.194 | 1'36.447        | 275,5        | 12:57'28.939 |
| 11  | 31.761        | 14.610        | 29.825        | 33.379 | 1'49.575P       | <b>276,9</b> | 12:59'18.514 |
| 12  | 9'09.614      | 14.960        | 28.590        | 22.825 | 10'15.989P      | 272,0        | 13:09'34.503 |
| 13  | 31.968        | 14.780        | 28.056        | 22.342 | 1'37.146        | 274,1        | 13:11'11.649 |
| 14  | 31.898        | 14.735        | 28.051        | 22.218 | 1'36.902        | 274,1        | 13:12'48.551 |
| 15  | <b>31.658</b> | <b>14.464</b> | 28.055        | 22.120 | <b>1'36.297</b> | 276,2        | 13:14'24.848 |
| 16  | 31.725        | 14.598        | <b>27.902</b> | 22.199 | 1'36.424        | 275,5        | 13:16'01.272 |

**10° 60 M. VAN DER MARK (1'36.418)**

| Lap | Seg.1         | Seg.2  | Seg.3         | Seg.4  | Lap Time        | km/h  | Local Time   |
|-----|---------------|--------|---------------|--------|-----------------|-------|--------------|
| 1   |               | 15.062 | 28.579        | 22.513 |                 | 271,4 | 12:36'42.460 |
| 2   | 31.926        | 14.854 | <b>27.912</b> | 22.084 | 1'36.776        | 274,8 | 12:38'19.236 |
| 3   | 31.856        | 14.704 | 27.944        | 22.091 | 1'36.595        | 274,8 | 12:39'55.831 |
| 4   | 31.824        | 14.668 | 27.989        | 22.153 | 1'36.634        | 276,2 | 12:41'32.465 |
| 5   | 35.270        | 14.829 | 28.858        | 33.344 | 1'52.301P       | 273,4 | 12:43'24.766 |
| 6   | 5'58.491      | 14.713 | 28.245        | 22.165 | 7'03.614P       | 274,1 | 12:50'28.380 |
| 7   | 31.797        | 14.622 | 28.077        | 22.037 | 1'36.533        | 276,2 | 12:52'04.913 |
| 8   | <b>31.777</b> | 14.612 | 28.041        | 21.988 | <b>1'36.418</b> | 278,4 | 12:53'41.331 |
| 9   | 35.387        | 14.639 | 28.054        | 32.486 | 1'50.566P       | 278,4 | 12:55'31.897 |
| 10  | 6'36.102      | 14.722 | 28.070        | 22.050 | 7'40.944P       | 273,4 | 13:03'12.841 |
| 11  | 32.080        | 14.797 | 27.957        | 22.119 | 1'36.953        | 270,0 | 13:04'49.794 |
| 12  | 31.965        | 14.712 | 28.009        | 22.142 | 1'36.828C       | 274,1 | 13:06'26.622 |
| 13  | 31.989        | 14.600 | 28.152        | 22.240 | 1'36.981        | 276,2 | 13:08'03.603 |

**11° 54 T. RAZGATLIOGLU (1'36.425)**

| Lap | Seg.1         | Seg.2         | Seg.3         | Seg.4  | Lap Time        | km/h         | Local Time   |
|-----|---------------|---------------|---------------|--------|-----------------|--------------|--------------|
| 1   |               | 15.632        | 29.042        | 22.644 |                 | 267,3        | 12:36'51.032 |
| 2   | 32.164        | 14.689        | 27.970        | 22.488 | 1'37.311        | 274,8        | 12:38'28.343 |
| 3   | 32.042        | 14.748        | 28.219        | 22.895 | 1'37.904        | 274,1        | 12:40'06.247 |
| 4   | 32.019        | 14.728        | 28.160        | 22.143 | 1'37.050        | 273,4        | 12:41'43.297 |
| 5   | 34.736        | 14.851        | 28.079        | 22.301 | 1'39.967        | 274,8        | 12:43'23.264 |
| 6   | 31.792        | 14.654        | <b>27.932</b> | 22.114 | 1'36.492        | <b>275,5</b> | 12:44'59.756 |
| 7   | 32.416        | 14.967        | 29.778        | 35.608 | 1'52.769P       | 270,0        | 12:46'52.525 |
| 8   | 11'02.031     | 16.124        | 32.838        | 28.466 | 12'19.459P      | 234,8        | 12:59'11.984 |
| 9   | 32.295        | 14.741        | 29.076        | 23.227 | 1'39.339        | 272,0        | 13:00'51.323 |
| 10  | 32.043        | 14.748        | 28.072        | 23.293 | 1'38.156        | 272,0        | 13:02'29.479 |
| 11  | 32.146        | 14.802        | 28.167        | 33.516 | 1'48.631P       | 272,7        | 13:04'18.110 |
| 12  | 5'29.883      | 15.013        | 28.237        | 22.595 | 6'35.728P       | 270,7        | 13:10'53.838 |
| 13  | 31.727        | <b>14.561</b> | 28.191        | 22.288 | 1'36.767        | 274,1        | 13:12'30.605 |
| 14  | <b>31.674</b> | 14.568        | 27.957        | 22.226 | <b>1'36.425</b> | 274,8        | 13:14'07.030 |
| 15  | 31.710        | 14.658        | 27.988        | 22.187 | 1'36.543        | 274,8        | 13:15'43.573 |

**12° 99 P. JACOBSEN (1'36.433)**

| Lap | Seg.1         | Seg.2         | Seg.3         | Seg.4  | Lap Time        | km/h         | Local Time   |
|-----|---------------|---------------|---------------|--------|-----------------|--------------|--------------|
| 1   |               | 15.347        | 28.985        | 22.887 |                 | 274,8        | 12:36'44.646 |
| 2   | 32.300        | 14.964        | 28.571        | 22.609 | 1'38.444        | 276,9        | 12:38'23.090 |
| 3   | 32.215        | 14.962        | 28.529        | 22.522 | 1'38.228        | 278,4        | 12:40'01.318 |
| 4   | 39.217        | 15.259        | 28.753        | 33.014 | 1'56.243P       | 274,1        | 12:41'57.561 |
| 5   | 12'48.559     | 15.315        | 28.797        | 22.563 | 13'55.234P      | 274,1        | 12:55'52.795 |
| 6   | <b>31.946</b> | <b>14.647</b> | <b>27.865</b> | 21.975 | <b>1'36.433</b> | 279,8        | 12:57'29.228 |
| 7   | 32.034        | 14.822        | 28.249        | 22.451 | 1'37.556        | <b>282,7</b> | 12:59'06.784 |
| 8   | 32.182        | 15.032        | 28.503        | 33.718 | 1'49.435P       | 276,2        | 13:00'56.219 |
| 9   | 8'21.140      | 15.158        | 28.500        | 22.645 | 9'27.443P       | 275,5        | 13:10'23.662 |
| 10  | 32.560        | 14.900        | 28.179        | 22.418 | 1'38.057        | 279,1        | 13:12'01.719 |
| 11  | 31.964        | 14.850        | 28.028        | 22.381 | 1'37.223        | 278,4        | 13:13'38.942 |
| 12  | 32.908        | 15.148        | 28.394        | 22.654 | 1'39.104        | 275,5        | 13:15'18.046 |

**13° 21 M. RINALDI (1'36.547)**

| Lap | Seg.1         | Seg.2         | Seg.3         | Seg.4  | Lap Time        | km/h         | Local Time   |
|-----|---------------|---------------|---------------|--------|-----------------|--------------|--------------|
| 1   |               | 16.433        | 29.938        | 22.997 |                 | 273,4        | 12:37'36.704 |
| 2   | 32.356        | 14.931        | 28.258        | 22.388 | 1'37.933        | 276,9        | 12:39'14.637 |
| 3   | 32.381        | 15.757        | 30.232        | 22.336 | 1'40.706        | 274,1        | 12:40'55.343 |
| 4   | <b>31.978</b> | 14.729        | 27.974        | 22.500 | 1'37.181        | 277,6        | 12:42'32.524 |
| 5   | 32.007        | 14.729        | 28.207        | 22.434 | 1'37.377        | 276,9        | 12:44'09.901 |
| 6   | 35.938        | 16.111        | 29.674        | 33.066 | 1'54.789P       | 270,0        | 12:46'04.690 |
| 7   | 8'39.135      | 14.883        | 28.797        | 22.572 | 9'45.387P       | 278,4        | 12:55'50.077 |
| 8   | 32.063        | 14.733        | 28.159        | 22.170 | 1'37.125        | 278,4        | 12:57'27.202 |
| 9   | 32.005        | <b>14.567</b> | 27.947        | 22.028 | <b>1'36.547</b> | <b>281,3</b> | 12:59'03.749 |
| 10  | 32.192        | 14.811        | 28.058        | 22.619 | 1'37.680        | 276,2        | 13:00'41.429 |
| 11  | 32.018        | 14.576        | <b>27.848</b> | 22.367 | 1'36.809        | 279,1        | 13:02'18.238 |
| 12  | 36.679        | 15.783        | 29.357        | 35.494 | 1'57.313P       | 268,7        | 13:04'15.551 |

**14° 34 D. GIUGLIANO (1'36.726)**

| Lap | Seg.1         | Seg.2  | Seg.3         | Seg.4  | Lap Time        | km/h  | Local Time   |
|-----|---------------|--------|---------------|--------|-----------------|-------|--------------|
| 1   |               | 15.139 | 28.540        | 22.516 |                 | 274,8 | 12:36'43.022 |
| 2   | 42.200        | 18.157 | 31.391        | 22.542 | 1'54.290        | 211,8 | 12:38'37.312 |
| 3   | 32.160        | 14.637 | 28.351        | 22.361 | 1'37.509        | 279,1 | 12:40'14.821 |
| 4   | 36.872        | 16.256 | 30.033        | 33.970 | 1'57.131P       | 240,0 | 12:42'11.952 |
| 5   | 5'14.026      | 15.063 | 28.515        | 22.389 | 6'19.993P       | 274,1 | 12:48'31.945 |
| 6   | <b>31.824</b> | 14.633 | <b>27.928</b> | 22.341 | <b>1'36.726</b> | 275,5 | 12:50'08.671 |
| 7   | 39.234        | 15.813 | 29.048        | 22.603 | 1'46.698        | 246,6 | 12:51'55.369 |
| 8   | 37.937        | 16.307 | 34.034        | 34.813 | 2'03.091P       | 246,6 | 12:53'58.460 |

20/04/2018 P = Pits In/Out - C = Lap Time Cancelled

These data/results cannot be reproduced, stored and/or transmitted in whole or in part by any manner of electronic, mechanical, photocopying, recording, broadcasting or otherwise now known or herein after developed without the previous express consent by the copyright owner, except for reproduction in daily press and regular printed publications on sale to the public within 60 days of the event related to those data/results and always provided that copyright symbol appears together as follows below.

© DORNA WSBK ORGANIZATION Srl 2018

FICR PERUGIA TIMING



Official Tyre Supplier



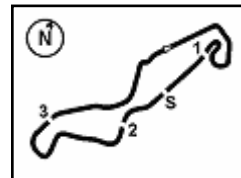

TT Circuit Assen 4.542 m

3 / 3

## Dutch Round, 20-21-22 April 2018

### World Superbike - Chronological Analysis Free Practice 2nd Session

|    |          |               |        |        |            |              |              |   |               |               |               |        |                 |              |              |
|----|----------|---------------|--------|--------|------------|--------------|--------------|---|---------------|---------------|---------------|--------|-----------------|--------------|--------------|
| 9  | 9'47.753 | 14.968        | 28.202 | 22.400 | 10'53.323P | 274,8        | 13:04'51.783 | 3 | 32.259        | 14.819        | 28.221        | 22.594 | 1'37.893        | <b>274,8</b> | 13:12'53.567 |
| 10 | 31.902   | 14.581        | 28.047 | 22.237 | 1'36.767   | 278,4        | 13:06'28.550 | 4 | 32.206        | <b>14.762</b> | <b>28.052</b> | 22.504 | <b>1'37.524</b> | 273,4        | 13:14'31.091 |
| 11 | 31.829   | 15.172        | 31.401 | 22.405 | 1'40.807   | 276,9        | 13:08'09.357 | 5 | <b>32.058</b> | 14.765        | 28.445        | 22.478 | 1'37.746        | 273,4        | 13:16'08.937 |
| 12 | 31.897   | <b>14.561</b> | 28.306 | 22.329 | 1'37.093   | <b>280,5</b> | 13:09'46.450 |   |               |               |               |        |                 |              |              |
| 13 | 31.883   | 14.622        | 28.258 | 22.365 | 1'37.128   | 277,6        | 13:11'23.578 |   |               |               |               |        |                 |              |              |
| 14 | 31.852   | 14.762        | 37.253 | 28.785 | 1'52.652   | 278,4        | 13:13'16.230 |   |               |               |               |        |                 |              |              |
| 15 | 31.970   | 14.651        | 28.147 | 22.174 | 1'36.942   | 279,1        | 13:14'53.172 |   |               |               |               |        |                 |              |              |
| 16 | 31.954   | 14.684        | 28.315 | 22.156 | 1'37.109   | 276,9        | 13:16'30.281 |   |               |               |               |        |                 |              |              |

| 15° 68 Y. HERNANDEZ (1'36.938) |               |               |               |        |                 |              |              |
|--------------------------------|---------------|---------------|---------------|--------|-----------------|--------------|--------------|
| Lap                            | Seg.1         | Seg.2         | Seg.3         | Seg.4  | Lap Time        | km/h         | Local Time   |
| 1                              |               | 15.697        | 28.718        | 23.069 |                 | 267,3        | 12:37'10.998 |
| 2                              | 32.349        | 15.059        | 28.226        | 22.942 | 1'38.576        | <b>274,8</b> | 12:38'49.574 |
| 3                              | 32.086        | 15.078        | 28.198        | 22.965 | 1'38.327        | 270,0        | 12:40'27.901 |
| 4                              | 32.142        | <b>14.849</b> | 28.217        | 22.727 | 1'37.935        | <b>274,8</b> | 12:42'05.836 |
| 5                              | 31.982        | 14.930        | 28.079        | 22.691 | 1'37.682        | <b>272,0</b> | 12:43'43.518 |
| 6                              | 32.148        | 15.044        | 28.198        | 22.907 | 1'38.297        | 269,3        | 12:45'21.815 |
| 7                              | 35.958        | 15.209        | 28.425        | 34.377 | 1'53.969P       | 270,7        | 12:47'15.784 |
| 8                              | 9'20.560      | 15.125        | 28.363        | 22.792 | 10'26.840P      | 274,1        | 12:57'42.624 |
| 9                              | 31.921        | 14.867        | 28.178        | 22.712 | 1'37.678        | 274,1        | 12:59'20.302 |
| 10                             | 31.886        | 15.027        | 28.554        | 33.841 | 1'49.308P       | 272,7        | 13:01'09.610 |
| 11                             | 3'37.065      | 15.266        | 28.832        | 25.860 | 4'47.023P       | 270,0        | 13:05'56.633 |
| 12                             | 32.807        | 15.206        | 31.690        | 33.451 | 1'53.154P       | 270,0        | 13:07'49.787 |
| 13                             | 1'11.389      | 15.275        | 31.801        | 22.657 | 2'21.122P       | 268,7        | 13:10'10.909 |
| 14                             | 31.875        | 14.904        | <b>27.746</b> | 22.413 | <b>1'36.938</b> | <b>274,8</b> | 13:11'47.847 |
| 15                             | <b>31.842</b> | 14.901        | 27.936        | 22.561 | 1'37.240        | 272,7        | 13:13'25.087 |
| 16                             | 31.966        | 14.985        | 28.086        | 22.485 | 1'37.522        | 271,4        | 13:15'02.609 |

| 19° 37 O. JEZEK (1'38.493) |               |               |               |        |                 |              |              |
|----------------------------|---------------|---------------|---------------|--------|-----------------|--------------|--------------|
| Lap                        | Seg.1         | Seg.2         | Seg.3         | Seg.4  | Lap Time        | km/h         | Local Time   |
| 1                          |               | 15.847        | 29.569        | 23.315 |                 | 264,7        | 12:37'14.394 |
| 2                          | 34.600        | 18.052        | 32.701        | 33.607 | 1'58.960P       | 192,5        | 12:39'13.354 |
| 3                          | 11'16.793     | 16.770        | 30.447        | 23.534 | 12'27.544P      | 219,5        | 12:51'40.898 |
| 4                          | 32.495        | 15.121        | <b>28.491</b> | 22.751 | 1'38.858        | 267,3        | 12:53'19.756 |
| 5                          | <b>32.184</b> | <b>14.965</b> | 28.586        | 22.758 | <b>1'38.493</b> | <b>269,3</b> | 12:54'58.249 |
| 6                          | 36.790        | 16.999        | 30.182        | 33.446 | 1'57.417P       | 222,2        | 12:56'55.666 |
| 7                          | 11'36.415     | 16.122        | 31.121        | 24.358 | 12'48.016P      | 261,5        | 13:09'43.682 |
| 8                          | 32.594        | 15.094        | 32.870        | 23.087 | 1'43.645        | 267,3        | 13:11'27.327 |
| 9                          | 34.039        | 20.103        | 33.991        | 34.396 | 2'02.529P       | 141,2        | 13:13'29.856 |

| 16° 40 R. RAMOS (1'37.038) |               |               |               |        |                 |              |              |
|----------------------------|---------------|---------------|---------------|--------|-----------------|--------------|--------------|
| Lap                        | Seg.1         | Seg.2         | Seg.3         | Seg.4  | Lap Time        | km/h         | Local Time   |
| 1                          |               | 15.348        | 29.102        | 23.206 |                 | 266,7        | 12:38'33.015 |
| 2                          | 32.355        | 14.870        | 28.817        | 23.078 | 1'39.120        | 270,7        | 12:40'12.135 |
| 3                          | 31.959        | 14.797        | 28.131        | 22.450 | 1'37.337        | 271,4        | 12:41'49.472 |
| 4                          | 31.757        | 14.701        | 28.163        | 22.417 | <b>1'37.038</b> | 271,4        | 12:43'26.510 |
| 5                          | 32.898        | 14.976        | 29.466        | 24.685 | 1'42.025        | 268,7        | 12:45'08.535 |
| 6                          | 32.019        | 14.773        | 28.576        | 22.356 | 1'37.724        | 269,3        | 12:46'46.259 |
| 7                          | 31.846        | 14.843        | 28.417        | 22.894 | 1'38.000        | 270,0        | 12:48'24.259 |
| 8                          | 32.657        | 14.933        | 28.781        | 32.309 | 1'48.680P       | 268,7        | 12:50'12.939 |
| 9                          | 5'28.241      | 18.082        | 34.036        | 24.637 | 6'44.996P       | 201,9        | 12:56'57.935 |
| 10                         | 31.828        | 14.747        | 28.079        | 22.454 | 1'37.108        | <b>273,4</b> | 12:58'35.043 |
| 11                         | <b>31.629</b> | 14.707        | 29.446        | 24.554 | 1'40.336        | 270,0        | 13:00'15.379 |
| 12                         | 31.945        | 15.061        | 28.325        | 23.591 | 1'38.922        | 269,3        | 13:01'54.301 |
| 13                         | 31.721        | 14.721        | 28.155        | 22.383 | 1'36.980C       | 268,0        | 13:03'31.281 |
| 14                         | 40.916        | 15.120        | 29.139        | 32.475 | 1'57.650P       | 265,4        | 13:05'28.931 |
| 15                         | 4'23.676      | 15.512        | 38.571        | 25.404 | 5'43.163P       | 257,8        | 13:11'12.094 |
| 16                         | 33.582        | 15.384        | 28.892        | 24.496 | 1'42.354        | 253,5        | 13:12'54.448 |
| 17                         | 31.712        | <b>14.660</b> | 28.191        | 22.930 | 1'37.493        | 270,0        | 13:14'31.941 |
| 18                         | 31.975        | 14.673        | <b>28.046</b> | 22.357 | 1'37.051        | 269,3        | 13:16'08.992 |

| 17° 45 J. GAGNE (1'37.415) |          |        |        |        |                 |              |              |
|----------------------------|----------|--------|--------|--------|-----------------|--------------|--------------|
| Lap                        | Seg.1    | Seg.2  | Seg.3  | Seg.4  | Lap Time        | km/h         | Local Time   |
| 1                          |          | 15.707 | 30.377 | 23.242 |                 | 259,6        | 12:36'46.768 |
| 2                          | 32.939   | 14.882 | 28.385 | 22.477 | 1'38.683        | 271,4        | 12:38'25.451 |
| 3                          | 32.051   | 14.685 | 28.246 | 22.433 | <b>1'37.415</b> | <b>276,2</b> | 12:40'02.866 |
| 4                          | 32.274   | 14.741 | 28.473 | 22.614 | 1'38.102        | 273,4        | 12:41'40.968 |
| 5                          | 32.141   | 14.773 | 28.359 | 22.557 | 1'37.830        | 272,7        | 12:43'18.798 |
| 6                          | 32.248   | 14.725 | 28.559 | 22.648 | 1'38.180        | 272,7        | 12:44'56.978 |
| 7                          | 36.792   | 15.448 | 29.219 | 36.170 | 1'57.629P       | 261,5        | 12:46'54.607 |
| 8                          | 9'32.730 | 14.969 | 28.294 | 22.453 | 10'38.446P      | 268,0        | 12:57'33.053 |

| 18° 36 L. MERCADO (1'37.524) |           |        |        |        |            |       |              |
|------------------------------|-----------|--------|--------|--------|------------|-------|--------------|
| Lap                          | Seg.1     | Seg.2  | Seg.3  | Seg.4  | Lap Time   | km/h  | Local Time   |
| 1                            |           | 19.668 | 33.827 | 37.646 |            | 180,0 | 12:37'08.062 |
| 2                            | 33'01.028 | 15.256 | 28.643 | 22.685 | 34'07.612P | 269,3 | 13:11'15.674 |

20/04/2018 P = Pits In/Out - C = Lap Time Cancelled

These data/results cannot be reproduced, stored and/or transmitted in whole or in part by any manner of electronic, mechanical, photocopying, recording, broadcasting or otherwise now known or herein after developed without the previous express consent by the copyright owner, except for reproduction in daily press and regular printed publications on sale to the public within 60 days of the event related to those data/results and always provided that copyright symbol appears together as follows below.

© DORNA WSBK ORGANIZATION Srl 2018



**Dutch Round, 20-21-22 April 2018**  
**World Superbike - Weather Report Free Practice 2nd Session**  
 Session started 12:35 - Session ended 13:17

### Air Temperature

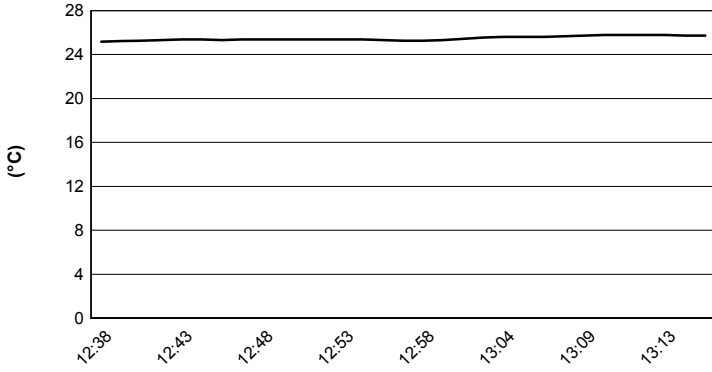

### Track Temperature

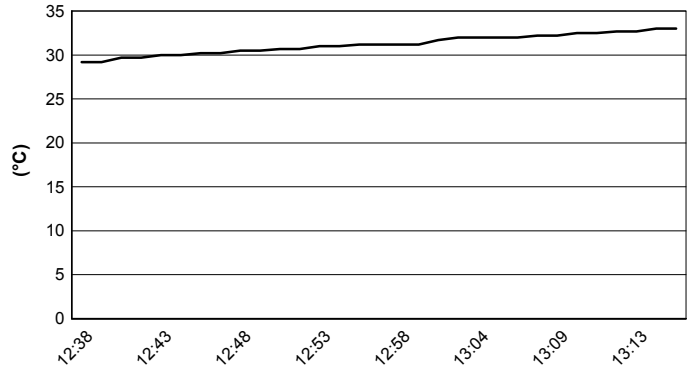

### Air Pressure

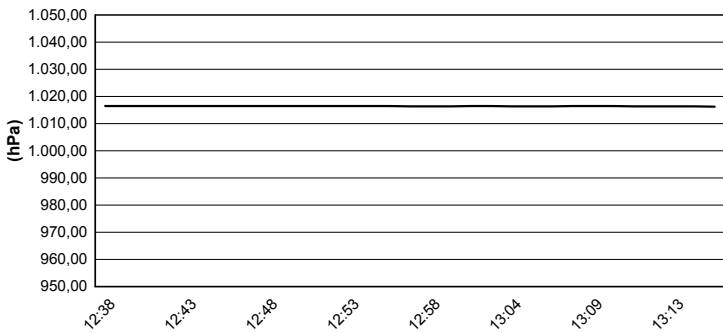

### Humidity

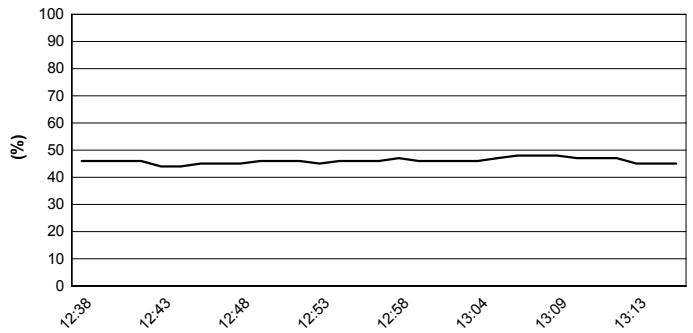

### Wind Speed

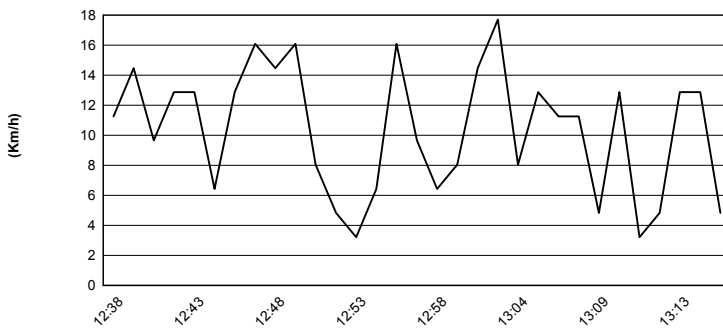

### Wind Direction

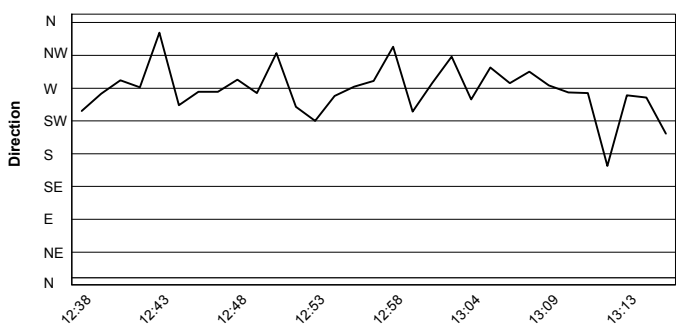

20/04/2018

These data/results cannot be reproduced, stored and/or transmitted in whole or in part by any manner of electronic, mechanical, photocopying, recording, broadcasting or otherwise now known or herein after developed without the previous express consent by the copyright owner, except for reproduction in daily press and regular printed publications on sale to the public within 60 days of the event related to those data/results and always provided that copyright symbol appears together as follows below.

© DORNA WSBK ORGANIZATION Srl 2018