

Dutch Round, 20-21-22 April 2018

World Supersport - Free Practices Combined Results

TT Circuit Assen 4.542 m

No.	Rider	Nat	Team	Bike	Class	FP1	FP2	Time	Gap	Rel.	Avg Laps
1	21 R. KRUMMENACHER	SUI	BARDAHL Evan Bros. WorldSSP Team	Yamaha YZF R6		1'38.527	1'38.116	1'38.116			166,652 38
2	11 S. CORTESE	GER	Kallio Racing	Yamaha YZF R6		1'38.600	1'38.150	1'38.150	0.034	0.034	166,594 38
3	16 J. CLUZEL	FRA	NRT	Yamaha YZF R6		1'39.035	1'38.676	1'38.676	0.560	0.526	165,706 34
4	81 L. STAPLEFORD	GBR	Profile Racing	Triumph Daytona 675		1'39.728	1'38.994	1'38.994	0.878	0.318	165,174 32
5	3 R. DE ROSA	ITA	MV Agusta Reparto Corse by Vamag	MV Agusta F3 675		1'39.802	1'39.107	1'39.107	0.991	0.113	164,985 41
6	64 F. CARICASULO	ITA	GRT Yamaha Official WorldSSP Team	Yamaha YZF R6		1'39.933	1'39.114	1'39.114	0.998	0.007	164,974 39
7	144 L. MAHIAS	FRA	GRT Yamaha Official WorldSSP Team	Yamaha YZF R6		1'39.496	1'39.255	1'39.255	1.139	0.141	164,739 33
8	78 H. OKUBO	JPN	Kawasaki Puccetti Racing	Kawasaki ZX-6R		1'40.033	1'39.278	1'39.278	1.162	0.023	164,701 37
9	47 R. HARTOG	NED	Team Hartog - Against Cancer	Kawasaki ZX-6R	ESS	1'39.393	1'39.378	1'39.378	1.262	0.100	164,535 42
10	66 N. TUULI	FIN	CIA Landlord Insurance Honda	Honda CBR600RR		1'39.721	1'39.520	1'39.520	1.404	0.142	164,301 34
11	32 S. MORAIS	POR	Kawasaki Puccetti Racing	Kawasaki ZX-6R		1'40.102	1'39.542	1'39.542	1.426	0.022	164,264 40
12	86 A. BADOVINI	ITA	MV Agusta Reparto Corse by Vamag	MV Agusta F3 675		1'40.313	1'39.668	1'39.668	1.552	0.126	164,057 35
13	111 K. SMITH	GBR	GEMAR Team Lorini	Honda CBR600RR		1'39.864	1'39.762	1'39.762	1.646	0.094	163,902 39
14	22 E. LAHTI	FIN	Sterkman Motorsport by HRP	Suzuki GSX-R600	ESS	1'40.092	1'39.788	1'39.788	1.672	0.026	163,859 43
15	13 A. WEST	AUS	EAB antwest Racing	Kawasaki ZX-6R		1'40.096	1'40.096	1'40.096	1.980	0.308	163,355 17
16	36 T. GRADINGER	AUT	NRT	Yamaha YZF R6		1'40.324	1'40.191	1'40.191	2.075	0.095	163,200 37
17	35 S. HILL	GBR	Profile Racing	Triumph Daytona 675		1'40.682	1'40.458	1'40.458	2.342	0.267	162,767 38
18	10 N. CALERO	ESP	Orelac Racing VerdNatura	Kawasaki ZX-6R		1'41.065	1'40.477	1'40.477	2.361	0.019	162,736 35
19	38 H. SOOMER	EST	Racedays	Honda CBR600RR		1'40.662	1'40.669	1'40.662	2.546	0.185	162,437 41
20	77 W. TESSELS	NED	Chromeburner Wayne's Racingteam MTM	Kawasaki ZX-6R	ESS	1'40.765	1'40.679	1'40.679	2.563	0.017	162,409 44
21	84 L. CRESSON	BEL	Kallio Racing	Yamaha YZF R6		1'41.101	1'40.778	1'40.778	2.662	0.099	162,250 42
22	96 A. IRWIN	GBR	CIA Landlord Insurance Honda	Honda CBR600RR		1'40.810	1'41.382	1'40.810	2.694	0.032	162,198 42
23	65 M. CANDUCCI	ITA	Team GoEleven Kawasaki	Kawasaki ZX-6R		1'41.287	1'40.973	1'40.973	2.857	0.163	161,936 37
24	62 V. VAN DER VALK	NED	Benro Racing	Yamaha YZF R6		1'41.908	1'41.346	1'41.346	3.230	0.373	161,340 38
25	15 A. COPPOLA	ITA	GRT Yamaha Official WorldSSP Junior Team	Yamaha YZF R6	ESS	1'42.317	1'41.464	1'41.464	3.348	0.118	161,153 41
26	74 J. VAN SIKKELERUS	NED	GEMAR Team Lorini	Honda CBR600RR		1'41.712	1'41.522	1'41.522	3.406	0.058	161,061 40
27	56 P. SEBESTYEN	HUN	SSP Hungary Racing	Kawasaki ZX-6R	ESS	1'42.356	1'41.575	1'41.575	3.459	0.053	160,977 41
28	83 L. EPIS	AUS	Team GoEleven Kawasaki	Kawasaki ZX-6R		1'42.388	1'44.160	1'42.388	4.272	0.813	159,698 19

20/04/2018

These data/results cannot be reproduced, stored and/or transmitted in whole or in part by any manner of electronic, mechanical, photocopying, recording, broadcasting or otherwise now known or herein after developed without the previous express consent by the copyright owner, except for reproduction in daily press and regular printed publications on sale to the public within 60 days of the event related to those data/results and always provided that copyright symbol appears together as follows below.

© DORNA WSBK ORGANIZATION Srl 2018

FICR PERUGIA TIMING



Official Tyre Supplier



Official Timekeeper

Dutch Round, 20-21-22 April 2018

World Supersport - Results Free Practice 2nd Session

No.	Rider	Nat	Team	Bike	Class	Time	Gap	Rel.	Laps	Speed	
										Avg	Max
1	21 R. KRUMMENACHER	SUI	BARDAHL Evan Bros. WorldSSP Team	Yamaha YZF R6		1'38.116			19	166,652	248,8
2	11 S. CORTESE	GER	Kallio Racing	Yamaha YZF R6		1'38.150	0.034	0.034	19	166,594	249,4
3	16 J. CLUZEL	FRA	NRT	Yamaha YZF R6		1'38.676	0.560	0.526	17	165,706	250,0
4	81 L. STAPLEFORD	GBR	Profile Racing	Triumph Daytona 675		1'38.994	0.878	0.318	16	165,174	244,9
5	3 R. DE ROSA	ITA	MV Agusta Reparto Corse by Vamag	MV Agusta F3 675		1'39.107	0.991	0.113	22	164,985	246,6
6	64 F. CARICASULO	ITA	GRT Yamaha Official WorldSSP Team	Yamaha YZF R6		1'39.114	0.998	0.007	20	164,974	242,7
7	144 L. MAHIAS	FRA	GRT Yamaha Official WorldSSP Team	Yamaha YZF R6		1'39.255	1.139	0.141	22	164,739	243,8
8	78 H. OKUBO	JPN	Kawasaki Puccetti Racing	Kawasaki ZX-6R		1'39.278	1.162	0.023	18	164,701	247,7
9	47 R. HARTOG	NED	Team Hartog - Against Cancer	Kawasaki ZX-6R	ESS	1'39.378	1.262	0.100	21	164,535	248,3
10	66 N. TUULI	FIN	CIA Landlord Insurance Honda	Honda CBR600RR		1'39.520	1.404	0.142	17	164,301	242,2
11	32 S. MORAIS	POR	Kawasaki Puccetti Racing	Kawasaki ZX-6R		1'39.542	1.426	0.022	22	164,264	248,8
12	86 A. BADOVINI	ITA	MV Agusta Reparto Corse by Vamag	MV Agusta F3 675		1'39.668	1.552	0.126	17	164,057	241,1
13	111 K. SMITH	GBR	GEMAR Team Lorini	Honda CBR600RR		1'39.762	1.646	0.094	19	163,902	246,0
14	22 E. LAHTI	FIN	Sterkman Motorsport by HRP	Suzuki GSX-R600	ESS	1'39.788	1.672	0.026	21	163,859	243,2
15	36 T. GRADINGER	AUT	NRT	Yamaha YZF R6		1'40.191	2.075	0.403	18	163,200	249,4
16	35 S. HILL	GBR	Profile Racing	Triumph Daytona 675		1'40.458	2.342	0.267	20	162,767	237,9
17	10 N. CALERO	ESP	Orelac Racing VerdNatura	Kawasaki ZX-6R		1'40.477	2.361	0.019	16	162,736	242,2
18	38 H. SOOMER	EST	Racedays	Honda CBR600RR		1'40.669	2.553	0.192	20	162,425	242,7
19	77 W. TESSELS	NED	Chromeburner Wayne's Racingteam MtM	Kawasaki ZX-6R	ESS	1'40.679	2.563	0.010	21	162,409	241,6
20	84 L. CRESSON	BEL	Kallio Racing	Yamaha YZF R6		1'40.778	2.662	0.099	20	162,250	249,4
21	65 M. CANDUCCI	ITA	Team GoEleven Kawasaki	Kawasaki ZX-6R		1'40.973	2.857	0.195	17	161,936	239,5
22	62 V. VAN DER VALK	NED	Benro Racing	Yamaha YZF R6		1'41.346	3.230	0.373	18	161,340	242,2
23	96 A. IRWIN	GBR	CIA Landlord Insurance Honda	Honda CBR600RR		1'41.382	3.266	0.036	20	161,283	242,2
24	15 A. COPPOLA	ITA	GRT Yamaha Official WorldSSP Junior Team	Yamaha YZF R6	ESS	1'41.464	3.348	0.082	21	161,153	239,5
25	74 J. VAN SIKKELERUS	NED	GEMAR Team Lorini	Honda CBR600RR		1'41.522	3.406	0.058	19	161,061	238,9
26	56 P. SEBESTYEN	HUN	SSP Hungary Racing	Kawasaki ZX-6R	ESS	1'41.575	3.459	0.053	20	160,977	242,2
27	83 L. EPIS	AUS	Team GoEleven Kawasaki	Kawasaki ZX-6R		1'44.160	6.044	2.585	1	156,982	240,5
----- Out 107% in this Session -----											
28	13 A. WEST	AUS	EAB antwest Racing	Kawasaki ZX-6R					0		

Qualifying Lap Time (107% of 1'38.116): 1'44.985

N.13 (West A.) has been declared unfit after FP1

AIR	Humidity:	42%	Temp:	26°C
TRACK	Condition:	Dry	Temp:	37°C

Records	Pole (SP2)	2017 K.Sofuoglu	1'37.805	167,180	Km/h
	Race (RC)	2015 J.Cluzel	1'38.184	166,540	Km/h
	Circuit (SP2)	2017 K.Sofuoglu	1'37.805	167,180	Km/h

Start 20/04/2018 15:10 End 16:01 The results are provisional until the end of the time limit for protests and appeals and the completion of the technical checks.

These data/results cannot be reproduced, stored and/or transmitted in whole or in part by any manner of electronic, mechanical, photocopying, recording, broadcasting or otherwise now known or herein after developed without the previous express consent by the copyright owner, except for reproduction in daily press and regular printed publications on sale to the public within 60 days of the event related to those data/results and always provided that copyright symbol appears together as follows below.

© DORNA WSBK ORGANIZATION Srl 2018

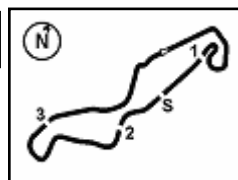

Dutch Round, 20-21-22 April 2018

World Supersport - Results Free Practice 2nd Session

Session Highlights

Local Time	No. Rider	Description
15.10.00		Start
15.10.10		WorldSSP Pit Intervention Time: 1min 16secs
15.12.04	15 A. COPPOLA	On the Gravel - Turn 17
15.12.32	15 A. COPPOLA	Re-joined
15.15.42	83 L. EPIS	Technical Problem - Turn 11
15.20.38	16 J. CLUZEL	Check Transponder Connection to the Battery
15.24.23	78 H. OKUBO	On the Gravel - Re-Joined - Turn 1
15.29.33	84 L. CRESSON	On the Gravel - Re-Joined - Turn 2
15.38.54	36 T. GRADINGER	On the Gravel - Re-Joined - Turn 9
15.39.22	47 R. HARTOG	On the Gravel - Re-Joined - Turn 2
15.39.27	10 N. CALERO	On the Gravel - Re-Joined - Turn 2
15.40.39	35 S. HILL	On the Gravel - Re-Joined - Turn 10
15.41.25	144 L. MAHIAS	On the Gravel - Re-Joined - Turn 2
15.44.27	78 H. OKUBO	On the Gravel - Re-Joined - Turn 9
15.44.47	38 H. SOOMER	Lap Cancelled (1'42.390) - Exceeded Track Limits - Turn 17
15.48.14	144 L. MAHIAS	On the Gravel - Re-Joined - Turn 2
15.48.19	84 L. CRESSON	On the Gravel - Re-Joined - Turn 2
15.48.22	36 T. GRADINGER	On the Gravel - Re-Joined - Turn 2
15.53.38	74 J. VAN SIKKELERUS	On the Gravel - Re-Joined - Turn 2
15.54.38	74 J. VAN SIKKELERUS	On the Gravel - Re-Joined - Turn 9
15.57.14	38 H. SOOMER	Lap Cancelled (1'40.782) - Exceeded Track Limits - Turn 17
15.57.38	38 H. SOOMER	Lap Cancelled (1'40.666) - Exceeded Track Limits - Turn 17
15.58.20	16 J. CLUZEL	On the Gravel - Re-Joined - Turn 2
15.59.00	74 J. VAN SIKKELERUS	On the Gravel - Re-Joined - Turn 2
15.59.26	144 L. MAHIAS	Current Lap Cancelled - Exceeded Track Limits - Turn 17
16.00.00	22 E. LAHTI	Crashed - Turn 3
16.00.16	144 L. MAHIAS	Lap Cancelled (1'38.522) - Exceeded Track Limits - Turn 17
16.00.38	47 R. HARTOG	Lap Cancelled (1'39.915) - Exceeded Track Limits - Turn 17
16.01.56		End Of Session

Fastest Laps Sequence

No. Rider	Nat	Team	Bike	Local Time	Time	Gap	Avg
144 L. MAHIAS	FRA	GRT Yamaha Official WorldSSP Team	Yamaha YZF R6	15:13'24.332	1'40.128		163,303
21 R. KRUMMENACHER	SUI	BARDAHL Evan Bros. WorldSSP Team	Yamaha YZF R6	15:13'26.414	1'39.992	-0.136	163,525
144 L. MAHIAS	FRA	GRT Yamaha Official WorldSSP Team	Yamaha YZF R6	15:15'03.791	1'39.459	-0.533	164,401
21 R. KRUMMENACHER	SUI	BARDAHL Evan Bros. WorldSSP Team	Yamaha YZF R6	15:20'04.635	1'39.348	-0.111	164,585
21 R. KRUMMENACHER	SUI	BARDAHL Evan Bros. WorldSSP Team	Yamaha YZF R6	15:21'43.807	1'39.172	-0.176	164,877
21 R. KRUMMENACHER	SUI	BARDAHL Evan Bros. WorldSSP Team	Yamaha YZF R6	15:33'38.790	1'38.540	-0.632	165,935
21 R. KRUMMENACHER	SUI	BARDAHL Evan Bros. WorldSSP Team	Yamaha YZF R6	15:55'22.330	1'38.116	-0.424	166,652

Start 20/04/2018 15:10 End 16:01 The results are provisional until the end of the time limit for protests and appeals and the completion of the technical checks.

These data/results cannot be reproduced, stored and/or transmitted in whole or in part by any manner of electronic, mechanical, photocopying, recording, broadcasting or otherwise now known or herein after developed without the previous express consent by the copyright owner, except for reproduction in daily press and regular printed publications on sale to the public within 60 days of the event related to those data/results and always provided that copyright symbol appears together as follows below.

© DORNA WSBK ORGANIZATION Srl 2018

Dutch Round, 20-21-22 April 2018

World Supersport - Best Sectors & Speed Free Practice 2nd Session

BEST LAP			
1	21 R. KRUMMENACHER	Yamaha YZF R6	1'38.116
2	11 S. CORTESE	Yamaha YZF R6	1'38.150
3	16 J. CLUZEL	Yamaha YZF R6	1'38.676
4	81 L. STAPLEFORD	Triumph Daytona 675	1'38.994
5	3 R. DE ROSA	MV Agusta F3 675	1'39.107
6	64 F. CARICASULO	Yamaha YZF R6	1'39.114
7	144 L. MAHIAS	Yamaha YZF R6	1'39.255
8	78 H. OKUBO	Kawasaki ZX-6R	1'39.278
9	47 R. HARTOG	Kawasaki ZX-6R	1'39.378
10	66 N. TUULI	Honda CBR600RR	1'39.520
11	32 S. MORAIS	Kawasaki ZX-6R	1'39.542
12	86 A. BADOVINI	MV Agusta F3 675	1'39.668
13	111 K. SMITH	Honda CBR600RR	1'39.762
14	22 E. LAHTI	Suzuki GSX-R600	1'39.788
15	36 T. GRADINGER	Yamaha YZF R6	1'40.191
16	35 S. HILL	Triumph Daytona 675	1'40.458
17	10 N. CALERO	Kawasaki ZX-6R	1'40.477
18	38 H. SOOMER	Honda CBR600RR	1'40.669
19	77 W. TESSELS	Kawasaki ZX-6R	1'40.679
20	84 L. CRESSON	Yamaha YZF R6	1'40.778
21	65 M. CANDUCCI	Kawasaki ZX-6R	1'40.973
22	62 V. VAN DER VALK	Yamaha YZF R6	1'41.346
23	96 A. IRWIN	Honda CBR600RR	1'41.382
24	15 A. COPPOLA	Yamaha YZF R6	1'41.464
25	74 J. VAN SIKKELERUS	Honda CBR600RR	1'41.522
26	56 P. SEBESTYEN	Kawasaki ZX-6R	1'41.575
27	83 L. EPIS	Kawasaki ZX-6R	1'44.160
28	13 A. WEST	Kawasaki ZX-6R	

SPEED			
1	16 J. CLUZEL	Yamaha YZF R6	250.0
2	84 L. CRESSON	Yamaha YZF R6	249.4
3	36 T. GRADINGER	Yamaha YZF R6	249.4
4	11 S. CORTESE	Yamaha YZF R6	249.4
5	21 R. KRUMMENACHER	Yamaha YZF R6	248.8
6	32 S. MORAIS	Kawasaki ZX-6R	248.8
7	47 R. HARTOG	Kawasaki ZX-6R	248.3
8	78 H. OKUBO	Kawasaki ZX-6R	247.7
9	3 R. DE ROSA	MV Agusta F3 675	246.6
10	111 K. SMITH	Honda CBR600RR	246.0
11	81 L. STAPLEFORD	Triumph Daytona 675	244.9
12	144 L. MAHIAS	Yamaha YZF R6	243.8
13	22 E. LAHTI	Suzuki GSX-R600	243.2
14	64 F. CARICASULO	Yamaha YZF R6	242.7
15	38 H. SOOMER	Honda CBR600RR	242.7
16	62 V. VAN DER VALK	Yamaha YZF R6	242.2
17	10 N. CALERO	Kawasaki ZX-6R	242.2
18	96 A. IRWIN	Honda CBR600RR	242.2
19	56 P. SEBESTYEN	Kawasaki ZX-6R	242.2
20	66 N. TUULI	Honda CBR600RR	242.2
21	77 W. TESSELS	Kawasaki ZX-6R	241.6
22	86 A. BADOVINI	MV Agusta F3 675	241.1
23	83 L. EPIS	Kawasaki ZX-6R	240.5
24	65 M. CANDUCCI	Kawasaki ZX-6R	239.5
25	15 A. COPPOLA	Yamaha YZF R6	239.5
26	74 J. VAN SIKKELERUS	Honda CBR600RR	238.9
27	35 S. HILL	Triumph Daytona 675	237.9

SEG. 1			SEG. 2			SEG. 3			SEG. 4		
1	21 R. KRUMMENACHER	32.163	1	11 S. CORTESE	15.174	1	21 R. KRUMMENACHER	28.176	1	11 S. CORTESE	22.403
2	144 L. MAHIAS	32.171	2	21 R. KRUMMENACHER	15.176	2	11 S. CORTESE	28.197	2	16 J. CLUZEL	22.530
3	11 S. CORTESE	32.298	3	16 J. CLUZEL	15.274	3	81 L. STAPLEFORD	28.199	3	21 R. KRUMMENACHER	22.563
4	3 R. DE ROSA	32.305	4	47 R. HARTOG	15.275	4	144 L. MAHIAS	28.247	4	64 F. CARICASULO	22.678
5	16 J. CLUZEL	32.392	5	144 L. MAHIAS	15.276	5	16 J. CLUZEL	28.369	5	81 L. STAPLEFORD	22.734
6	78 H. OKUBO	32.409	6	3 R. DE ROSA	15.328	6	47 R. HARTOG	28.457	6	86 A. BADOVINI	22.736
7	64 F. CARICASULO	32.419	7	32 S. MORAIS	15.380	7	66 N. TUULI	28.484	7	32 S. MORAIS	22.739
8	81 L. STAPLEFORD	32.444	8	22 E. LAHTI	15.399	8	64 F. CARICASULO	28.497	8	3 R. DE ROSA	22.746
9	66 N. TUULI	32.487	9	64 F. CARICASULO	15.403	9	78 H. OKUBO	28.506	9	144 L. MAHIAS	22.761
10	111 K. SMITH	32.581	10	111 K. SMITH	15.425	10	3 R. DE ROSA	28.544	10	47 R. HARTOG	22.789
11	86 A. BADOVINI	32.596	11	78 H. OKUBO	15.431	11	86 A. BADOVINI	28.549	11	78 H. OKUBO	22.869
12	32 S. MORAIS	32.636	12	77 W. TESSELS	15.446	12	32 S. MORAIS	28.553	12	111 K. SMITH	22.889
13	22 E. LAHTI	32.651	13	81 L. STAPLEFORD	15.449	13	22 E. LAHTI	28.560	13	66 N. TUULI	22.933
14	47 R. HARTOG	32.680	14	36 T. GRADINGER	15.456	14	36 T. GRADINGER	28.568	14	35 S. HILL	22.989
15	38 H. SOOMER	32.795	15	66 N. TUULI	15.475	15	35 S. HILL	28.622	15	36 T. GRADINGER	22.991
16	10 N. CALERO	32.908	16	84 L. CRESSON	15.488	16	111 K. SMITH	28.632	16	22 E. LAHTI	23.052
17	36 T. GRADINGER	33.002	17	86 A. BADOVINI	15.503	17	65 M. CANDUCCI	28.672	17	10 N. CALERO	23.149
18	15 A. COPPOLA	33.015	18	35 S. HILL	15.558	18	10 N. CALERO	28.711	18	77 W. TESSELS	23.165
19	35 S. HILL	33.022	19	10 N. CALERO	15.593	19	62 V. VAN DER VALK	28.791	19	38 H. SOOMER	23.174
20	77 W. TESSELS	33.100	20	65 M. CANDUCCI	15.644	20	77 W. TESSELS	28.824	20	96 A. IRWIN	23.243
21	65 M. CANDUCCI	33.112	21	38 H. SOOMER	15.682	21	84 L. CRESSON	28.835	21	84 L. CRESSON	23.251
22	56 P. SEBESTYEN	33.130	22	15 A. COPPOLA	15.702	22	15 A. COPPOLA	28.858	22	65 M. CANDUCCI	23.343
23	62 V. VAN DER VALK	33.131	23	74 J. VAN SIKKELERUS	15.772	23	38 H. SOOMER	28.872	23	74 J. VAN SIKKELERUS	23.424
24	84 L. CRESSON	33.134	24	56 P. SEBESTYEN	15.786	24	74 J. VAN SIKKELERUS	28.957	24	56 P. SEBESTYEN	23.466
25	96 A. IRWIN	33.155	25	83 L. EPIS	15.789	25	96 A. IRWIN	28.962	25	62 V. VAN DER VALK	23.467
26	74 J. VAN SIKKELERUS	33.204	26	96 A. IRWIN	15.817	26	56 P. SEBESTYEN	29.073	26	15 A. COPPOLA	23.514
27	83 L. EPIS	33.910	27	62 V. VAN DER VALK	15.838	27	83 L. EPIS	29.986	27	83 L. EPIS	24.029

20/04/2018

These data/results cannot be reproduced, stored and/or transmitted in whole or in part by any manner of electronic, mechanical, photocopying, recording, broadcasting or otherwise now known or herein after developed without the previous express consent by the copyright owner, except for reproduction in daily press and regular printed publications on sale to the public within 60 days of the event related to those data/results and always provided that copyright symbol appears together as follows below.

© DORNA WSBK ORGANIZATION Srl 2018

FICR PERUGIA TIMING



Official Tyre Supplier



Official Timekeeper

Dutch Round, 20-21-22 April 2018

World Supersport - Ideal Times Free Practice 2nd Session

TT Circuit Assen 4.542 m

No.	Rider	Nat	Bike	Seg. 1	Seg. 2	Seg. 3	Seg. 4	Ideal Time		
				Diff. 1	Diff. 2	Diff. 3	Diff. 4	Best Lap	Pos.	Diff.
1	11 S. CORTESE	GER	Yamaha YZF R6	32.298	15.174	28.197 0.078	22.403	1'38.072	3	0.078
2	21 R. KRUMMENACHER	SUI	Yamaha YZF R6	32.163	15.176 0.038	28.176	22.563	1'38.078	2	0.038
3	144 L. MAHIAS	FRA	Yamaha YZF R6	32.171 0.375	15.276 0.089	28.247 0.195	22.761 0.141	1'38.455	8	0.800
4	16 J. CLUZEL	FRA	Yamaha YZF R6	32.392 0.076	15.274 0.035	28.369	22.530	1'38.565	4	0.111
5	81 L. STAPLEFORD	GBR	Triumph Daytona 675	32.444	15.449 0.137	28.199	22.734 0.031	1'38.826	5	0.168
6	3 R. DE ROSA	ITA	MV Agusta F3 675	32.305	15.328 0.124	28.544	22.746 0.060	1'38.923	6	0.184
7	64 F. CARICASULO	ITA	Yamaha YZF R6	32.419	15.403 0.039	28.497 0.046	22.678 0.032	1'38.997	7	0.117
8	47 R. HARTOG	NED	Kawasaki ZX-6R	32.680 0.168	15.275	28.457	22.789 0.009	1'39.201	10	0.177
9	78 H. OKUBO	JPN	Kawasaki ZX-6R	32.409	15.431	28.506	22.869 0.063	1'39.215	9	0.063
10	32 S. MORAIS	POR	Kawasaki ZX-6R	32.636 0.059	15.380 0.007	28.553 0.031	22.739 0.137	1'39.308	12	0.234
11	66 N. TUULI	FIN	Honda CBR600RR	32.487	15.475 0.100	28.484 0.041	22.933	1'39.379	11	0.141
12	86 A. BADOVINI	ITA	MV Agusta F3 675	32.596 0.271	15.503 0.013	28.549	22.736	1'39.384	13	0.284
13	111 K. SMITH	GBR	Honda CBR600RR	32.581 0.056	15.425 0.083	28.632	22.889 0.096	1'39.527	14	0.235
14	22 E. LAHTI	FIN	Suzuki GSX-R600	32.651	15.399 0.126	28.560	23.052	1'39.662	15	0.126
15	36 T. GRADINGER	AUT	Yamaha YZF R6	33.002	15.456 0.063	28.568	22.991 0.111	1'40.017	16	0.174
16	35 S. HILL	GBR	Triumph Daytona 675	33.022 0.003	15.558 0.136	28.622 0.128	22.989	1'40.191	17	0.267
17	10 N. CALERO	ESP	Kawasaki ZX-6R	32.908	15.593 0.094	28.711	23.149 0.022	1'40.361	18	0.116
18	38 H. SOOMER	EST	Honda CBR600RR	32.795	15.682 0.039	28.872 0.035	23.174 0.072	1'40.523	19	0.146
19	77 W. TESSELS	NED	Kawasaki ZX-6R	33.100 0.091	15.446 0.053	28.824	23.165	1'40.535	20	0.144
20	84 L. CRESSON	BEL	Yamaha YZF R6	33.134 0.056	15.488 0.014	28.835	23.251	1'40.708	21	0.070
21	65 M. CANDUCCI	ITA	Kawasaki ZX-6R	33.112 0.079	15.644	28.672	23.343 0.123	1'40.771	22	0.202
22	15 A. COPPOLA	ITA	Yamaha YZF R6	33.015 0.119	15.702 0.256	28.858	23.514	1'41.089	25	0.375
23	96 A. IRWIN	GBR	Honda CBR600RR	33.155	15.817	28.962 0.166	23.243 0.039	1'41.177	24	0.205
24	62 V. VAN DER VALK	NED	Yamaha YZF R6	33.131 0.013	15.838 0.050	28.791	23.467 0.056	1'41.227	23	0.119
25	74 J. VAN SIKKELERUS	NED	Honda CBR600RR	33.204	15.772 0.116	28.957	23.424 0.049	1'41.357	26	0.165
26	56 P. SEBESTYEN	HUN	Kawasaki ZX-6R	33.130	15.786 0.030	29.073 0.047	23.466 0.043	1'41.455	27	0.120
27	83 L. EPIS	AUS	Kawasaki ZX-6R	33.910 0.277	15.789 0.169	29.986	24.029	1'43.714	28	0.446
Overall Ideal Time				32.163	15.174	28.176	22.403	1'37.916		

20/04/2018

These data/results cannot be reproduced, stored and/or transmitted in whole or in part by any manner of electronic, mechanical, photocopying, recording, broadcasting or otherwise now known or herein after developed without the previous express consent by the copyright owner, except for reproduction in daily press and regular printed publications on sale to the public within 60 days of the event related to those data/results and always provided that copyright symbol appears together as follows below.

© DORNA WSBK ORGANIZATION Srl 2018

FICR PERUGIA TIMING



Official Tyre Supplier



Official Timekeeper

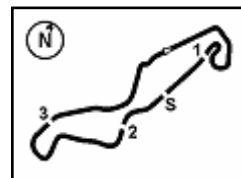

TT Circuit Assen 4.542 m

3 / 5
Dutch Round, 20-21-22 April 2018
World Supersport - Chronological Analysis Free Practice 2nd Session

12° 86 A. BADOVINI (1'39.668)																		
Lap	Seg.1	Seg.2	Seg.3	Seg.4	Lap Time	km/h	Local Time											
1		17.810	33.040	23.994		210,1	15:12'07.082	18	32.814	15.554	28.710	23.140	1'40.218	238,4	15:52'31.908			
2	33.482	15.743	28.774	23.044	1'41.043	241,1	15:13'48.125	19	32.651	15.525	28.560	23.052	1'39.788	238,4	15:54'11.696			
3	33.186	15.612	28.943	23.048	1'40.789	240,0	15:15'28.914	20	32.930	15.631	29.401	23.676	1'41.638	236,8	15:55'53.334			
4	32.892	15.588	28.977	23.178	1'40.635	238,9	15:17'09.549	21	32.727	15.640	28.713	23.140	1'40.220	236,8	15:57'33.554			
5	32.947	15.577	28.789	22.999	1'40.312	238,4	15:18'49.861	22	32.761	15.541	28.729	23.224	1'40.255	236,8	15:59'13.809			
6	33.115	15.648	28.820	23.155	1'40.738	237,9	15:20'30.599	15° 36 T. GRADINGER (1'40.191)										
7	34.749	16.262	29.603	33.987	1'54.601P	233,8	15:22'25.200	Lap	Seg.1	Seg.2	Seg.3	Seg.4	Lap Time	km/h	Local Time			
8	10'53.698	20.102	30.071	23.651	12'07.522P	153,2	15:34'32.722	1		16.017	29.532	23.592		242,2	15:12'10.666			
9	33.056	15.649	28.819	23.158	1'40.682	241,1	15:36'13.404	2	33.794	15.872	29.094	23.297	1'42.057	245,5	15:13'52.723			
10	33.329	15.766	29.022	23.099	1'41.216	240,0	15:37'54.620	3	33.664	15.948	28.991	23.182	1'41.785	249,4	15:15'34.508			
11	33.013	15.648	28.941	23.172	1'40.774	238,4	15:39'35.394	4	33.302	15.616	28.986	23.196	1'41.100	245,5	15:17'15.608			
12	32.988	15.638	28.952	23.157	1'40.733	238,9	15:41'16.127	5	33.322	15.639	29.105	23.350	1'41.416	246,0	15:18'57.024			
13	36.424	18.412	29.444	35.683	1'59.963P	181,5	15:43'18.090	6	33.496	15.822	28.994	23.205	1'41.517	245,5	15:20'38.541			
14	9'04.750	20.708	36.309	27.826	10'29.593P	183,1	15:53'45.683	7	33.441	15.730	29.043	23.325	1'41.539	244,9	15:22'20.080			
15	32.867	15.516	28.549	22.736	1'39.668	241,1	15:55'25.351	8	37.076	19.525	30.153	35.543	2'02.297P	162,4	15:24'22.377			
16	32.596	15.561	28.665	23.003	1'39.825	240,0	15:57'05.176	9	13'33.074	18.062	33.681	23.895	1'44.8712P	211,4	15:39'11.089			
17	32.763	15.558	28.593	22.968	1'39.882	238,4	15:58'45.058	10	33.328	15.577	28.772	23.152	1'40.829	245,5	15:40'51.918			
18	32.939	15.503	28.689	23.092	1'40.223	240,5	16:00'25.281	11	33.002	15.519	28.568	23.102	1'40.191	247,1	15:42'32.109			
											12	33.128	15.535	28.745	22.991	1'40.399	246,0	15:44'12.508
											13	33.022	15.505	28.702	22.999	1'40.228	247,7	15:45'52.736
											14	33.209	15.456	28.887	23.118	1'40.670	247,7	15:47'33.406
											15	40.579	16.189	29.595	34.246	2'00.609P	242,7	15:49'34.015
											16	5'29.761	18.382	32.567	24.677	6'45.387P	174,8	15:56'19.402
											17	33.114	15.617	28.864	23.070	1'40.665	245,5	15:58'00.067
											18	33.043	15.528	28.853	23.232	1'40.656	241,6	15:59'40.723
											19	34.073	15.788	29.244	23.427	1'42.532	242,7	16:01'23.255
											16° 35 S. HILL (1'40.458)							
											Lap	Seg.1	Seg.2	Seg.3	Seg.4	Lap Time	km/h	Local Time
											1		16.884	29.997	23.936		231,3	15:13'12.310
											2	34.165	16.193	29.637	24.065	1'44.060	234,8	15:14'56.370
											3	33.518	15.843	29.088	23.502	1'41.951	234,3	15:16'38.321
											4	33.258	15.809	31.103	29.291	1'49.461	234,8	15:18'27.782
											5	33.395	15.856	31.236	27.171	1'47.658	233,8	15:20'15.440
											6	33.120	15.662	28.957	23.320	1'41.059	237,4	15:21'56.499
											7	33.086	15.573	29.198	37.505	1'55.362P	237,9	15:23'51.861
											8	8'51.903	15.936	29.031	23.535	10'00.405P	234,8	15:33'52.266
											9	33.151	15.563	28.622	23.811	1'41.147	236,3	15:35'33.413
											10	34.648	16.071	29.615	23.889	1'44.223	236,8	15:37'17.636
											11	33.022	15.558	28.908	23.268	1'40.756	237,9	15:38'58.392
											12	36.353	17.818	54.280	25.960	2'14.411	218,6	15:41'12.803
											13	33.087	15.706	33.015	29.278	1'51.086	237,9	15:43'03.889
											14	33.136	15.713	28.750	23.137	1'40.736	237,4	15:44'44.625
											15	33.144	15.781	30.137	24.493	1'43.555	237,4	15:46'28.180
											16	33.196	15.627	30.993	25.518	1'45.334	235,8	15:48'13.514
											17	33.139	15.692	28.733	23.166	1'40.730	236,3	15:49'54.244
											18	38.012	16.637	30.092	37.262	2'02.003P	229,3	15:51'56.247
											19	4'58.005	16.045	30.515	23.749	6'08.314P	233,8	15:58'04.561
											20	33.025	15.694	28.750	22.989	1'40.458	236,3	15:59'45.019
											21	38.253	15.922	29.638	23.943	1'47.756	235,3	16:01'32.775
											17° 10 N. CALERO (1'40.477)							
											Lap	Seg.1	Seg.2	Seg.3	Seg.4	Lap Time	km/h	Local Time
											1		16.242	29.476	24.037		231,8	15:11'49.501
											2	36.303	15.856	28.881	23.372	1'44.412	242,2	15:13'33.913
											3	33.618	15.776	29.020	39.784	1'58.198P	241,1	15:15'32.111
											4	7'23.156	15.942	29.316	23.573	8'31.987P	237,9	15:24'04.098
											5	33.151	15.820	29.037	23.715	1'41.723	237,4	15:25'45.821
											6	35.763	16.885	30.890	24.407	1'47.945	227,4	15:27'33.766
											7	34.297	15.770	29.235	37.394	1'56.696P	234,8	15:29'30.462
											8	4'47.542	16.024	28.914	23.308	5'55.788P	237,9	15:35'26.250
											9	34.914	16.024	29.291	23.525	1'43.754	237,9	15:37'10.004
											10	33.425	15.886	28.987	23.479	1'41.777	237,4	15:38'51.781

20/04/2018 P = Pits In/Out - C = Lap Time Cancelled

These data/results cannot be reproduced, stored and/or transmitted in whole or in part by any manner of electronic, mechanical, photocopying, recording, broadcasting or otherwise now known or herein after developed without the previous express consent by the copyright owner, except for reproduction in daily press and regular printed publications on sale to the public within 60 days of the event related to those data/results and always provided that copyright symbol appears together as follows below.

© DORNA WSBK ORGANIZATION Srl 2018



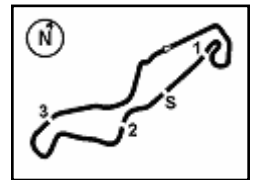

TT Circuit Assen 4.542 m

5 / 5

Lap	Seg.1	Seg.2	Seg.3	Seg.4	Lap Time	km/h	Local Time
3	33.632	15.871	28.963	23.527	1'41.993	242,2	15:15'09.417
4	33.595	15.841	29.135	23.586	1'42.157	237,4	15:16'51.574
5	33.200	15.900	29.078	23.607	1'41.785	237,9	15:18'33.359
6	33.845	15.882	29.440	24.043	1'43.210	240,0	15:20'16.569
7	33.317	15.993	29.192	34.756	1'53.258P	235,8	15:22'09.827
8	9'17.122	16.291	30.551	26.045	10'30.009P	232,8	15:32'39.836
9	33.416	15.885	29.093	23.428	1'41.822	235,8	15:34'21.658
10	33.733	16.124	30.798	30.803	1'51.458	234,8	15:36'13.116
11	33.509	16.054	29.102	23.269	1'41.934	233,3	15:37'55.050
12	33.155	15.817	29.128	23.282	1'41.382	236,8	15:39'36.432
13	33.307	15.833	28.962	23.324	1'41.426	236,3	15:41'17.858
14	34.169	18.124	29.565	36.002	1'57.860P	184,9	15:43'15.718
15	6'39.898	16.942	30.729	24.079	7'51.648P	225,5	15:51'07.366
16	33.603	15.868	29.015	23.380	1'41.866	236,3	15:52'49.233
17	33.405	15.912	29.150	23.534	1'42.001	235,8	15:54'31.232
18	33.257	16.011	29.237	27.397	1'45.902	233,8	15:56'17.135
19	33.546	16.394	30.598	23.568	1'44.106	237,4	15:58'01.241
20	33.304	15.903	29.030	23.487	1'41.724	234,8	15:59'42.965
21	34.677	22.910	30.496	24.048	1'52.131	143,2	16:01'35.096

24° 15 A. COPPOLA (1'41.464)

Lap	Seg.1	Seg.2	Seg.3	Seg.4	Lap Time	km/h	Local Time
1		16.533	30.536	1'03.309	234,8	15:12'32.599	
2	37.797	16.824	34.721	25.080	1'54.422	228,8	15:14'27.021
3	33.542	15.848	29.110	23.848	1'42.348	238,4	15:16'09.369
4	33.523	15.962	29.724	39.277	1'58.486P	237,4	15:18'07.855
5	4'16.543	17.969	32.650	24.134	5'31.296P	213,0	15:23'39.151
6	33.420	15.915	29.013	23.842	1'42.190	238,4	15:25'21.341
7	33.134	15.958	28.858	23.514	1'41.464	235,3	15:27'02.805
8	33.113	16.053	29.030	23.714	1'41.910	236,8	15:28'44.715
9	33.015	15.892	29.166	23.657	1'41.730	238,9	15:30'26.445
10	33.445	15.969	29.148	23.683	1'42.245	237,4	15:32'08.690
11	33.416	15.929	29.160	23.619	1'42.124	237,4	15:33'50.814
12	33.221	15.901	29.181	24.361	1'42.664	238,4	15:35'33.478
13	33.804	16.071	29.219	23.693	1'42.787	237,9	15:37'16.265
14	33.210	15.791	29.156	23.751	1'41.908	239,5	15:38'58.173
15	33.422	16.224	29.294	23.882	1'42.822	236,3	15:40'40.995
16	36.362	16.773	30.098	39.533	2'02.766P	234,3	15:42'43.761
17	8'33.742	20.974	31.557	23.841	9'50.114P	178,2	15:52'33.875
18	33.422	15.832	29.264	23.741	1'42.259	238,4	15:54'16.134
19	33.360	15.861	29.089	23.572	1'41.882	237,4	15:55'58.016
20	33.297	15.932	29.166	23.592	1'41.987	237,4	15:57'40.003
21	33.674	16.219	29.240	23.945	1'43.078	232,8	15:59'23.081
22	33.299	15.702	29.072	23.646	1'41.719	238,4	16:01'04.800

25° 74 J. VAN SIKKELERUS (1'41.522)

Lap	Seg.1	Seg.2	Seg.3	Seg.4	Lap Time	km/h	Local Time
1		16.741	30.111	24.259	238,4	15:11'54.207	
2	34.065	16.170	29.867	24.013	1'44.115	237,9	15:13'38.322
3	33.817	15.952	30.294	23.888	1'43.951	238,9	15:15'22.273
4	33.874	16.021	29.501	23.575	1'42.971	235,3	15:17'05.244
5	33.542	15.937	29.470	23.584	1'42.533	235,3	15:18'47.777
6	36.421	16.035	29.457	24.041	1'45.954	235,3	15:20'33.731
7	33.600	15.863	29.127	23.612	1'42.202	235,8	15:22'15.933
8	37.890	16.043	29.468	33.842	1'57.243P	233,8	15:24'13.176
9	5'40.555	16.188	29.851	23.878	6'50.472P	234,8	15:31'03.648
10	33.694	15.929	29.279	23.548	1'42.450	235,3	15:32'46.098
11	33.433	15.823	29.280	23.479	1'42.015	235,8	15:34'28.113
12	36.559	18.180	29.609	33.621	1'57.969P	179,7	15:36'26.082
13	10'07.860	16.339	29.518	23.647	11'17.364P	232,8	15:47'43.446
14	33.204	15.888	28.957	23.473	1'41.522	235,3	15:49'24.968
15	33.249	15.822	29.096	23.519	1'41.686	236,8	15:51'06.654
16	33.386	15.868	29.080	23.439	1'41.773	236,3	15:52'48.427
17	38.888	18.642	40.759	24.829	2'03.118	199,3	15:54'51.545

20/04/2018 P = Pits In/Out - C = Lap Time Cancelled

These data/results cannot be reproduced, stored and/or transmitted in whole or in part by any manner of electronic, mechanical, photocopying, recording, broadcasting or otherwise now known or herein after developed without the previous express consent by the copyright owner, except for reproduction in daily press and regular printed publications on sale to the public within 60 days of the event related to those data/results and always provided that copyright symbol appears together as follows below.

© DORNA WSBK ORGANIZATION Srl 2018

Dutch Round, 20-21-22 April 2018
World Supersport - Weather Report Free Practice 2nd Session
 Session started 15:10 - Session ended 16:01

Air Temperature

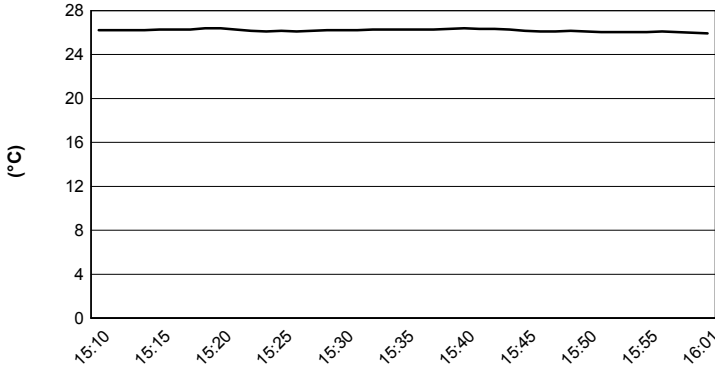

Track Temperature

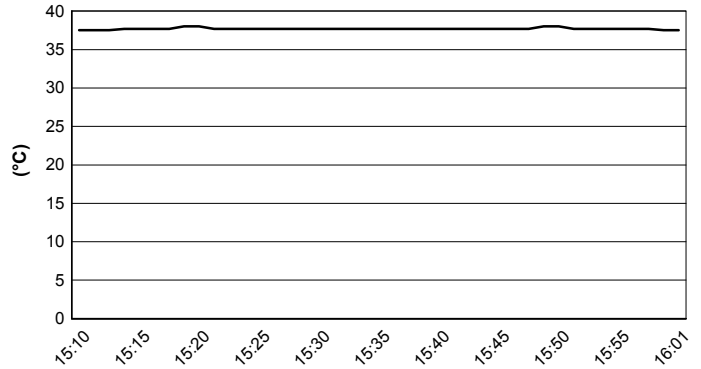

Air Pressure

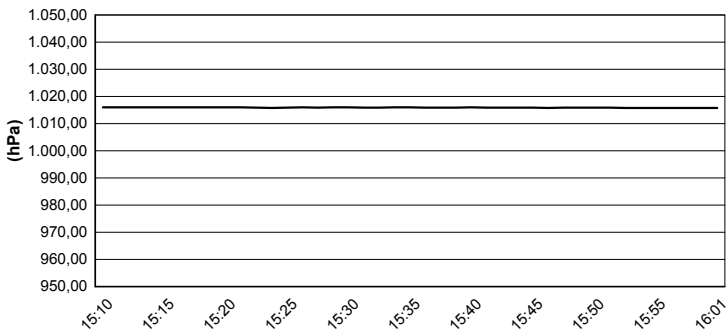

Humidity

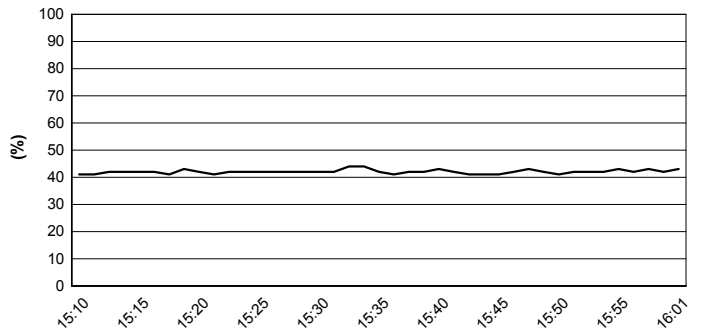

Wind Speed

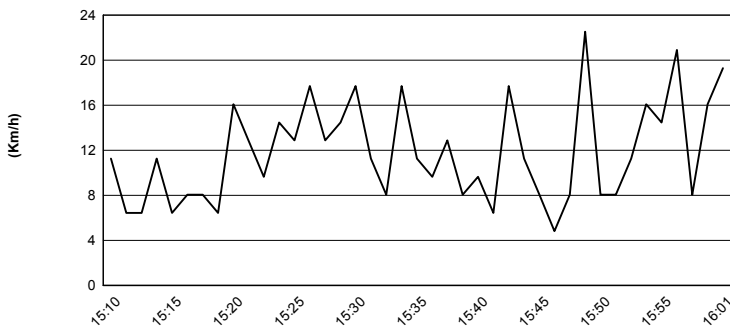

Wind Direction

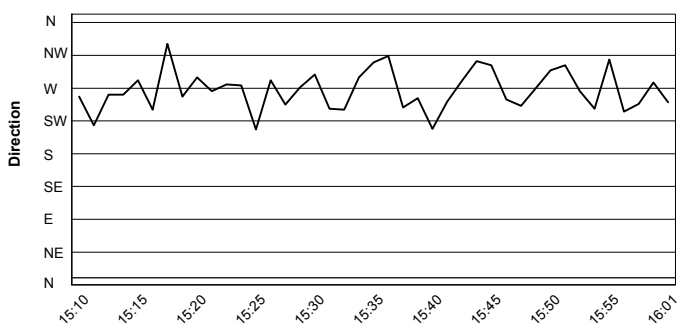

20/04/2018

These data/results cannot be reproduced, stored and/or transmitted in whole or in part by any manner of electronic, mechanical, photocopying, recording, broadcasting or otherwise now known or herein after developed without the previous express consent by the copyright owner, except for reproduction in daily press and regular printed publications on sale to the public within 60 days of the event related to those data/results and always provided that copyright symbol appears together as follows below.

© DORNA WSBK ORGANIZATION Srl 2018

Dutch Round, 20-21-22 April 2018

World Supersport - Superpoles Entry List

Superpole 1

FPs Pos	No. Rider	Nat	Team	Bike	Time
11	32 S. MORAIS	POR	Kawasaki Puccetti Racing	Kawasaki ZX-6R	1'39.542
12	86 A. BADOVINI	ITA	MV Agusta Reparto Corse by Vamag	MV Agusta F3 675	1'39.668
13	111 K. SMITH	GBR	GEMAR Team Lorini	Honda CBR600RR	1'39.762
14	22 E. LAHTI	FIN	Sterkman Motorsport by HRP	Suzuki GSX-R600	1'39.788
15	13 A. WEST	AUS	EAB antwest Racing	Kawasaki ZX-6R	1'40.096
16	36 T. GRADINGER	AUT	NRT	Yamaha YZF R6	1'40.191
17	35 S. HILL	GBR	Profile Racing	Triumph Daytona 675	1'40.458
18	10 N. CALERO	ESP	Orelac Racing VerdNatura	Kawasaki ZX-6R	1'40.477
19	38 H. SOOMER	EST	Racedays	Honda CBR600RR	1'40.662
20	77 W. TESSELS	NED	Chromeburner Wayne's Racingteam MtM	Kawasaki ZX-6R	1'40.679
21	84 L. CRESSON	BEL	Kallio Racing	Yamaha YZF R6	1'40.778
22	96 A. IRWIN	GBR	CIA Landlord Insurance Honda	Honda CBR600RR	1'40.810
23	65 M. CANDUCCI	ITA	Team GoEleven Kawasaki	Kawasaki ZX-6R	1'40.973
24	62 V. VAN DER VALK	NED	Benro Racing	Yamaha YZF R6	1'41.346
25	15 A. COPPOLA	ITA	GRT Yamaha Official WorldSSP Junior Team	Yamaha YZF R6	1'41.464
26	74 J. VAN SIKKELERUS	NED	GEMAR Team Lorini	Honda CBR600RR	1'41.522
27	56 P. SEBESTYEN	HUN	SSP Hungary Racing	Kawasaki ZX-6R	1'41.575
28	83 L. EPIS	AUS	Team GoEleven Kawasaki	Kawasaki ZX-6R	1'42.388

Superpole 2

FPs Pos	No. Rider	Nat	Team	Bike	Time
1	21 R. KRUMMENACHER	SUI	BARDAHL Evan Bros. WorldSSP Team	Yamaha YZF R6	1'38.116
2	11 S. CORTESE	GER	Kallio Racing	Yamaha YZF R6	1'38.150
3	16 J. CLUZEL	FRA	NRT	Yamaha YZF R6	1'38.676
4	81 L. STAPLEFORD	GBR	Profile Racing	Triumph Daytona 675	1'38.994
5	3 R. DE ROSA	ITA	MV Agusta Reparto Corse by Vamag	MV Agusta F3 675	1'39.107
6	64 F. CARICASULO	ITA	GRT Yamaha Official WorldSSP Team	Yamaha YZF R6	1'39.114
7	144 L. MAHIAS	FRA	GRT Yamaha Official WorldSSP Team	Yamaha YZF R6	1'39.255
8	78 H. OKUBO	JPN	Kawasaki Puccetti Racing	Kawasaki ZX-6R	1'39.278
9	47 R. HARTOG	NED	Team Hartog - Against Cancer	Kawasaki ZX-6R	1'39.378
10	66 N. TUULI	FIN	CIA Landlord Insurance Honda	Honda CBR600RR	1'39.520
*					
*					

* These positions are assigned to the 1st and 2nd rider classified in Superpole 1

20/04/2018 1!

These data/results cannot be reproduced, stored and/or transmitted in whole or in part by any manner of electronic, mechanical, photocopying, recording, broadcasting or otherwise now known or herein after developed without the previous express consent by the copyright owner, except for reproduction in daily press and regular printed publications on sale to the public within 60 days of the event related to those data/results and always provided that copyright symbol appears together as follows below.

© DORNA WSBK ORGANIZATION Srl 2018

FICR PERUGIA TIMING



Official Tyre Supplier



Official Timekeeper

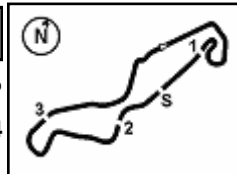

Dutch Round, 20-21-22 April 2018

World Supersport - Best Laps & Speeds

No.	Rider Bike	Nat	Best Lap		FP1		FP2							
			LL	SPD	LL	SPD	LL	SPD						
1	21 R. KRUMMENACHER Yamaha YZF R6	SUI	1'38.116 38 250,5		1'38.527 19 250,5		1'38.116 19 248,8							
2	11 S. CORTESE Yamaha YZF R6	GER	1'38.150 38 249,4		1'38.600 19 248,2		1'38.150 19 249,4							
3	16 J. CLUZEL Yamaha YZF R6	FRA	1'38.676 34 251,7		1'39.035 17 251,7		1'38.676 17 250,0							
4	81 L. STAPLEFORD Triumph Daytona 675	GBR	1'38.994 32 248,8		1'39.728 16 248,8		1'38.994 16 244,9							
5	3 R. DE ROSA MV Agusta F3 675	ITA	1'39.107 41 247,7		1'39.802 19 247,7		1'39.107 22 246,5							
6	64 F. CARICASULO Yamaha YZF R6	ITA	1'39.114 39 249,4		1'39.933 19 249,4		1'39.114 20 242,7							
7	144 L. MAHIAS Yamaha YZF R6	FRA	1'39.255 33 243,7		1'39.496 11 241,0		1'39.255 22 243,7							
8	78 H. OKUBO Kawasaki ZX-6R	JPN	1'39.278 37 247,7		1'40.033 19 247,1		1'39.278 18 247,7							
9	47 R. HARTOG Kawasaki ZX-6R	NED	1'39.378 42 248,2		1'39.393 21 248,2		1'39.378 21 248,2							
10	66 N. TUULI Honda CBR600RR	FIN	1'39.520 34 247,1		1'39.721 17 247,1		1'39.520 17 242,1							
11	32 S. MORAIS Kawasaki ZX-6R	POR	1'39.542 40 248,8		1'40.102 18 247,1		1'39.542 22 248,8							
12	86 A. BADOVINI MV Agusta F3 675	ITA	1'39.668 35 243,7		1'40.313 18 243,7		1'39.668 17 241,0							
13	111 K. SMITH Honda CBR600RR	GBR	1'39.762 39 250,5		1'39.864 20 250,5		1'39.762 19 246,0							
14	22 E. LAHTI Suzuki GSX-R600	FIN	1'39.788 43 243,7		1'40.092 22 243,7		1'39.788 21 243,2							
15	13 A. WEST Kawasaki ZX-6R	AUS	1'40.096 17 247,7		1'40.096 17 247,7									
16	36 T. GRADINGER Yamaha YZF R6	AUT	1'40.191 37 250,0		1'40.324 19 250,0		1'40.191 18 249,4							
17	35 S. HILL Triumph Daytona 675	GBR	1'40.458 38 246,0		1'40.682 18 246,0		1'40.458 20 237,8							
18	10 N. CALERO Kawasaki ZX-6R	ESP	1'40.477 35 244,3		1'41.065 19 244,3		1'40.477 16 242,1							
19	38 H. SOMMER Honda CBR600RR	EST	1'40.662 41 247,7		1'40.662 21 247,7		1'40.669 20 242,7							
20	77 W. TESSELS Kawasaki ZX-6R	NED	1'40.679 44 246,0		1'40.765 23 246,0		1'40.679 21 241,6							
21	84 L. CRESSON Yamaha YZF R6	BEL	1'40.778 42 252,9		1'41.101 22 252,9		1'40.778 20 249,4							
22	96 A. IRWIN Honda CBR600RR	GBR	1'40.810 42 242,1		1'40.810 22 242,1		1'41.382 20 242,1							
23	65 M. CANDUCCI Kawasaki ZX-6R	ITA	1'40.973 37 242,1		1'41.287 20 242,1		1'40.973 17 239,4							
24	62 V. VAN DER VALK Yamaha YZF R6	NED	1'41.346 38 243,7		1'41.908 20 243,7		1'41.346 18 242,1							
25	15 A. COPPOLA Yamaha YZF R6	ITA	1'41.464 41 239,4		1'42.317 20 239,4		1'41.464 21 239,4							

20/04/2018

These data/results cannot be reproduced, stored and/or transmitted in whole or in part by any manner of electronic, mechanical, photocopying, recording, broadcasting or otherwise now known or herein after developed without the previous express consent by the copyright owner, except for reproduction in daily press and regular printed publications on sale to the public within 60 days of the event related to those data/results and always provided that copyright symbol appears together as follows below.

© DORNA WSBK ORGANIZATION Srl 2018

FICR PERUGIA TIMING



Official Tyre Supplier



Official Timekeeper

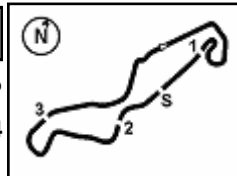

TT Circuit Assen 4.542 m

Dutch Round, 20-21-22 April 2018

World Supersport - Best Laps & Speeds

2 / 2

No.	Rider Bike	Nat	Best Lap		FP1		FP2							
			LL	SPD	LL	SPD	LL	SPD						
26	74 J. VAN SIKKELERUS Honda CBR600RR	NED	1'41.522 40 241,6		1'41.712 21 241,6		1'41.522 19 238,9							
27	56 P. SEBESTYEN Kawasaki ZX-6R	HUN	1'41.575 41 244,3		1'42.356 21 244,3		1'41.575 20 242,1							
28	83 L. EPIS Kawasaki ZX-6R	AUS	1'42.388 19 243,2		1'42.388 18 243,2		1'44.160 1 240,5							

20/04/2018

These data/results cannot be reproduced, stored and/or transmitted in whole or in part by any manner of electronic, mechanical, photocopying, recording, broadcasting or otherwise now known or herein after developed without the previous express consent by the copyright owner, except for reproduction in daily press and regular printed publications on sale to the public within 60 days of the event related to those data/results and always provided that copyright symbol appears together as follows below.

© DORNA WSBK ORGANIZATION Srl 2018

FKR PERUGIA TIMING

Official Tyre Supplier



Official Timekeeper