

Dutch Round, 20-21-22 April 2018

World Supersport 300 - Free Practices Combined Results

TT Circuit Assen 4.542 m

| No. | Rider | Nat | Team | Bike | FP1 | FP2 | Time | Gap | Rel. | Avg Laps |
|---------------------------|-----------------------------|-----|---|--------------------|-----------------|-----------------|-----------------|-------|-------|------------|
| 1 | 95 S. DEROUÉ | NED | Motoport Kawasaki | Kawasaki Ninja 400 | 1'52.355 | 1'50.887 | 1'50.887 | | | 147,458 26 |
| 2 | 17 K. MEUFFELS | NED | KTM Fortron Junior Team | KTM RC 390 R | 1'51.072 | 1'50.932 | 1'50.932 | 0.045 | 0.045 | 147,398 29 |
| 3 | 2 A. CARRASCO | ESP | DS Junior Team | Kawasaki Ninja 400 | 1'52.187 | 1'50.967 | 1'50.967 | 0.080 | 0.035 | 147,352 25 |
| 4 | 8 M. PEREZ | ESP | Kawasaki ParkinGO Team | Kawasaki Ninja 400 | 1'51.768 | 1'51.258 | 1'51.258 | 0.371 | 0.291 | 146,967 26 |
| 5 | 6 R. SCHOTMAN | NED | Motoport Kawasaki | Kawasaki Ninja 400 | 1'51.427 | 1'53.068 | 1'51.427 | 0.540 | 0.169 | 146,744 26 |
| 6 | 15 G. VAN STRAALLEN | NED | KTM Fortron Racing Team | KTM RC 390 R | 1'51.647 | 1'52.413 | 1'51.647 | 0.760 | 0.220 | 146,454 25 |
| 7 | 20 D. LOUREIRO | RSA | DS Junior Team | Kawasaki Ninja 400 | 1'52.992 | 1'51.704 | 1'51.704 | 0.817 | 0.057 | 146,380 27 |
| 8 | 55 G. HENDRA PRATAMA | INA | BIBLION YAMAHA MOTOXRACING | Yamaha YZF-R3 | 1'53.299 | 1'51.860 | 1'51.860 | 0.973 | 0.156 | 146,176 29 |
| 9 | 69 M. HERRERA | ESP | BCD Yamaha MS Racing | Yamaha YZF-R3 | 1'52.521 | 1'51.923 | 1'51.923 | 1.036 | 0.063 | 146,093 30 |
| 10 | 22 M. KALININ | UKR | GP Project Team | Kawasaki Ninja 400 | 1'51.988 | 1'52.050 | 1'51.988 | 1.101 | 0.065 | 146,009 30 |
| 11 | 27 F. ROVELLI | ITA | Kawasaki ParkinGO Team | Kawasaki Ninja 400 | 1'53.763 | 1'52.000 | 1'52.000 | 1.113 | 0.012 | 145,993 27 |
| 12 | 21 B. SANCHEZ | ESP | ETG Racing | Kawasaki Ninja 400 | 1'56.756 | 1'52.229 | 1'52.229 | 1.342 | 0.229 | 145,695 16 |
| 13 | 43 L. GRUNWALD | GER | Freudenberg KTM WorldSSP Team | KTM RC 390 R | 1'53.767 | 1'52.253 | 1'52.253 | 1.366 | 0.024 | 145,664 25 |
| 14 | 14 E. DE LA VEGA | FRA | GP Project Team | Kawasaki Ninja 400 | 1'52.285 | 1'52.990 | 1'52.285 | 1.398 | 0.032 | 145,622 22 |
| 15 | 41 J. JÄHNIG | GER | Freudenberg KTM Junior Team | KTM RC 390 R | 1'53.552 | 1'52.416 | 1'52.416 | 1.529 | 0.131 | 145,453 28 |
| 16 | 71 T. EDWARDS | AUS | Nutec - Benjan - Kawasaki | Kawasaki Ninja 400 | 1'55.999 | 1'52.476 | 1'52.476 | 1.589 | 0.060 | 145,375 19 |
| 17 | 33 D. VALLE | ESP | BCD Yamaha MS Racing | Yamaha YZF-R3 | 1'52.837 | 1'52.509 | 1'52.509 | 1.622 | 0.033 | 145,332 27 |
| 18 | 99 P. GRASSIA | ITA | BIBLION YAMAHA MOTOXRACING | Yamaha YZF-R3 | 1'53.626 | 1'52.557 | 1'52.557 | 1.670 | 0.048 | 145,270 27 |
| 19 | 93 W. KHAN | NED | Nutec - Benjan - Kawasaki | Kawasaki Ninja 400 | 1'52.735 | 1'54.933 | 1'52.735 | 1.848 | 0.178 | 145,041 18 |
| 20 | 12 A. RUSMIPUTRO | INA | Pertamina Almeria BCD by MS Racing | Yamaha YZF-R3 | 1'54.860 | 1'52.748 | 1'52.748 | 1.861 | 0.013 | 145,024 25 |
| 21 | 16 M. LUNA BAYEN | ESP | C.M. Racing | Kawasaki Ninja 400 | 1'54.410 | 1'52.785 | 1'52.785 | 1.898 | 0.037 | 144,977 30 |
| 22 | 28 D. KOOPMAN | NED | GRT Yamaha WorldSSP300 Team | Yamaha YZF-R3 | 1'54.532 | 1'53.105 | 1'53.105 | 2.218 | 0.320 | 144,567 30 |
| 23 | 97 M. KAPPLER | GER | Freudenberg KTM WorldSSP Team | KTM RC 390 R | 1'53.372 | 1'53.629 | 1'53.372 | 2.485 | 0.267 | 144,226 30 |
| 24 | 81 M. GONZALEZ | ESP | Pertamina Almeria BCD Junior Team by MS | Yamaha YZF-R3 | 1'53.605 | 1'53.502 | 1'53.502 | 2.615 | 0.130 | 144,061 20 |
| 25 | 5 R. VOS | NED | KTM Fortron Racing Team | KTM RC 390 R | 1'54.003 | 1'53.701 | 1'53.701 | 2.814 | 0.199 | 143,809 27 |
| 26 | 30 D. BLIN | POL | Polish Talent Team | Yamaha YZF-R3 | 1'55.821 | 1'53.788 | 1'53.788 | 2.901 | 0.087 | 143,699 29 |
| 27 | 54 F. FULIGNI | ITA | GRT Yamaha WorldSSP300 Team | Yamaha YZF-R3 | 1'54.657 | 1'53.879 | 1'53.879 | 2.992 | 0.091 | 143,584 26 |
| 28 | 19 L. BERNARDI | ITA | Team Trasimeno | Yamaha YZF-R3 | 1'56.153 | 1'53.965 | 1'53.965 | 3.078 | 0.086 | 143,476 29 |
| 29 | 18 A. MURLEY | GBR | Team Toth - Yart | Yamaha YZF-R3 | 1'54.770 | 1'54.667 | 1'54.667 | 3.780 | 0.702 | 142,597 25 |
| 30 | 64 H. DE CANCELLIS | FRA | Team Toth - Yart | Yamaha YZF-R3 | 1'55.202 | 1'54.713 | 1'54.713 | 3.826 | 0.046 | 142,540 26 |
| 31 | 78 J. FORAY | FRA | ETG Racing | Kawasaki Ninja 400 | 1'57.178 | 1'55.402 | 1'55.402 | 4.515 | 0.689 | 141,689 28 |
| 32 | 96 I. PRATNA | INA | TERRA E MOTO | Yamaha YZF-R3 | 1'56.754 | 1'55.780 | 1'55.780 | 4.893 | 0.378 | 141,226 28 |
| 33 | 84 J. OVERBEEKE | NED | Team Trasimeno | Yamaha YZF-R3 | 1'56.712 | 1'55.988 | 1'55.988 | 5.101 | 0.208 | 140,973 22 |
| 34 | 4 M. MERCKELBAGH | NED | Benro Racing | Yamaha YZF-R3 | 1'57.463 | 1'56.379 | 1'56.379 | 5.492 | 0.391 | 140,500 26 |
| 35 | 58 T. FINOCCHIARO | GBR | Scuderia Maranga Racing | Honda CBR500R | 1'58.291 | 1'56.694 | 1'56.694 | 5.807 | 0.315 | 140,120 28 |
| 36 | 7 N. SETTIMO | ITA | Scuderia Maranga Racing | Honda CBR500R | 1'57.097 | 1'56.831 | 1'56.831 | 5.944 | 0.137 | 139,956 29 |
| 37 | 44 S. LOCHOFF | RSA | Samurai-YART Racing | Yamaha YZF-R3 | 1'57.989 | 1'56.961 | 1'56.961 | 6.074 | 0.130 | 139,800 27 |
| 38 | 79 T. ALONSO | POR | Samurai-YART Racing | Yamaha YZF-R3 | 1'57.474 | 1'57.086 | 1'57.086 | 6.199 | 0.125 | 139,651 28 |
| 39 | 13 D. IOZZO | RSA | Racedays | Honda CBR500R | 1'57.756 | 1'57.402 | 1'57.402 | 6.515 | 0.316 | 139,275 28 |
| ----- Not Qualified ----- | | | | | | | | | | |
| NQ | 88 B. DAMEN | NED | Bibi's Racing Team | KTM RC 390 R | 2'00.013 | 1'58.893 | 1'58.893 | 8.006 | 1.491 | 137,529 26 |

20/04/2018

These data/results cannot be reproduced, stored and/or transmitted in whole or in part by any manner of electronic, mechanical, photocopying, recording, broadcasting or otherwise now known or herein after developed without the previous express consent by the copyright owner, except for reproduction in daily press and regular printed publications on sale to the public within 60 days of the event related to those data/results and always provided that copyright symbol appears together as follows below.

© DORNA WSBK ORGANIZATION Srl 2018



Official Fuel Supplier



Official Tyre Supplier



Official Timekeeper

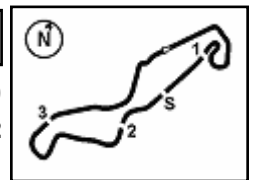

Dutch Round, 20-21-22 April 2018

World Supersport 300 - Results Free Practice 2nd Session

| No. | Rider | Nat | Team | Bike | Time | Gap | Rel. | Laps | Speed | |
|--------------------------------------|----------------------|-----|---|--------------------|-----------------|-------|-------|------|---------|--------------|
| | | | | | | | | | Avg | Max |
| 1 | 95 S. DEROUE | NED | Motoport Kawasaki | Kawasaki Ninja 400 | 1'50.887 | | | 13 | 147,458 | 187,2 |
| 2 | 17 K. MEUFFELS | NED | KTM Fortron Junior Team | KTM RC 390 R | 1'50.932 | 0.045 | 0.045 | 14 | 147,398 | 187,2 |
| 3 | 2 A. CARRASCO | ESP | DS Junior Team | Kawasaki Ninja 400 | 1'50.967 | 0.080 | 0.035 | 13 | 147,352 | 188,2 |
| 4 | 8 M. PEREZ | ESP | Kawasaki ParkinGO Team | Kawasaki Ninja 400 | 1'51.258 | 0.371 | 0.291 | 13 | 146,967 | 183,1 |
| 5 | 20 D. LOUREIRO | RSA | DS Junior Team | Kawasaki Ninja 400 | 1'51.704 | 0.817 | 0.446 | 13 | 146,380 | 183,4 |
| 6 | 55 G. HENDRA PRATAMA | INA | BIBLION YAMAHA MOTOXRACING | Yamaha YZF-R3 | 1'51.860 | 0.973 | 0.156 | 15 | 146,176 | 182,7 |
| 7 | 69 M. HERRERA | ESP | BCD Yamaha MS Racing | Yamaha YZF-R3 | 1'51.923 | 1.036 | 0.063 | 15 | 146,093 | 185,6 |
| 8 | 27 F. ROVELLI | ITA | Kawasaki ParkinGO Team | Kawasaki Ninja 400 | 1'52.000 | 1.113 | 0.077 | 14 | 145,993 | 184,9 |
| 9 | 22 M. KALININ | UKR | GP Project Team | Kawasaki Ninja 400 | 1'52.050 | 1.163 | 0.050 | 15 | 145,928 | 186,2 |
| 10 | 21 B. SANCHEZ | ESP | ETG Racing | Kawasaki Ninja 400 | 1'52.229 | 1.342 | 0.179 | 13 | 145,695 | 187,2 |
| 11 | 43 L. GRUNWALD | GER | Freudenberg KTM WorldSSP Team | KTM RC 390 R | 1'52.253 | 1.366 | 0.024 | 15 | 145,664 | 180,6 |
| 12 | 15 G. VAN STRAALEN | NED | KTM Fortron Racing Team | KTM RC 390 R | 1'52.413 | 1.526 | 0.160 | 11 | 145,456 | 181,5 |
| 13 | 41 J. JÄHNIG | GER | Freudenberg KTM Junior Team | KTM RC 390 R | 1'52.416 | 1.529 | 0.003 | 14 | 145,453 | 186,5 |
| 14 | 71 T. EDWARDS | AUS | Nutec - Benjan - Kawasaki | Kawasaki Ninja 400 | 1'52.476 | 1.589 | 0.060 | 15 | 145,375 | 185,2 |
| 15 | 33 D. VALLE | ESP | BCD Yamaha MS Racing | Yamaha YZF-R3 | 1'52.509 | 1.622 | 0.033 | 15 | 145,332 | 184,3 |
| 16 | 99 P. GRASSIA | ITA | BIBLION YAMAHA MOTOXRACING | Yamaha YZF-R3 | 1'52.557 | 1.670 | 0.048 | 15 | 145,270 | 180,6 |
| 17 | 12 A. RUSMIPUTRO | INA | Pertamina Almeria BCD by MS Racing | Yamaha YZF-R3 | 1'52.748 | 1.861 | 0.191 | 14 | 145,024 | 184,0 |
| 18 | 16 M. LUNA BAYEN | ESP | C.M. Racing | Kawasaki Ninja 400 | 1'52.785 | 1.898 | 0.037 | 15 | 144,977 | 185,9 |
| 19 | 14 E. DE LA VEGA | FRA | GP Project Team | Kawasaki Ninja 400 | 1'52.990 | 2.103 | 0.205 | 8 | 144,714 | 185,2 |
| 20 | 6 R. SCHOTMAN | NED | Motoport Kawasaki | Kawasaki Ninja 400 | 1'53.068 | 2.181 | 0.078 | 13 | 144,614 | 185,2 |
| 21 | 28 D. KOOPMAN | NED | GRT Yamaha WorldSSP300 Team | Yamaha YZF-R3 | 1'53.105 | 2.218 | 0.037 | 15 | 144,567 | 182,1 |
| 22 | 81 M. GONZALEZ | ESP | Pertamina Almeria BCD Junior Team by MS | Yamaha YZF-R3 | 1'53.502 | 2.615 | 0.397 | 9 | 144,061 | 183,1 |
| 23 | 97 M. KAPPLER | GER | Freudenberg KTM WorldSSP Team | KTM RC 390 R | 1'53.629 | 2.742 | 0.127 | 15 | 143,900 | 181,8 |
| 24 | 5 R. VOS | NED | KTM Fortron Racing Team | KTM RC 390 R | 1'53.701 | 2.814 | 0.072 | 13 | 143,809 | 178,8 |
| 25 | 30 D. BLIN | POL | Polish Talent Team | Yamaha YZF-R3 | 1'53.788 | 2.901 | 0.087 | 15 | 143,699 | 178,5 |
| 26 | 54 F. FULIGNI | ITA | GRT Yamaha WorldSSP300 Team | Yamaha YZF-R3 | 1'53.879 | 2.992 | 0.091 | 12 | 143,584 | 180,3 |
| 27 | 19 L. BERNARDI | ITA | Team Trasimeno | Yamaha YZF-R3 | 1'53.965 | 3.078 | 0.086 | 15 | 143,476 | 181,2 |
| 28 | 18 A. MURLEY | GBR | Team Toth - Yart | Yamaha YZF-R3 | 1'54.667 | 3.780 | 0.702 | 12 | 142,597 | 179,1 |
| 29 | 64 H. DE CANCELLIS | FRA | Team Toth - Yart | Yamaha YZF-R3 | 1'54.713 | 3.826 | 0.046 | 13 | 142,540 | 174,5 |
| 30 | 93 W. KHAN | NED | Nutec - Benjan - Kawasaki | Kawasaki Ninja 400 | 1'54.933 | 4.046 | 0.220 | 4 | 142,267 | 173,6 |
| 31 | 78 J. FORAY | FRA | ETG Racing | Kawasaki Ninja 400 | 1'55.402 | 4.515 | 0.469 | 14 | 141,689 | 182,4 |
| 32 | 96 I. PRATNA | INA | TERRA E MOTO | Yamaha YZF-R3 | 1'55.780 | 4.893 | 0.378 | 14 | 141,226 | 177,6 |
| 33 | 84 J. OVERBEEKE | NED | Team Trasimeno | Yamaha YZF-R3 | 1'55.988 | 5.101 | 0.208 | 13 | 140,973 | 175,6 |
| 34 | 4 M. MERCKELBAGH | NED | Benro Racing | Yamaha YZF-R3 | 1'56.379 | 5.492 | 0.391 | 13 | 140,500 | 175,9 |
| 35 | 58 T. FINOCCHIARO | GBR | Scuderia Maranga Racing | Honda CBR500R | 1'56.694 | 5.807 | 0.315 | 14 | 140,120 | 180,3 |
| 36 | 7 N. SETTIMO | ITA | Scuderia Maranga Racing | Honda CBR500R | 1'56.831 | 5.944 | 0.137 | 15 | 139,956 | 179,1 |
| 37 | 44 S. LOCHOFF | RSA | Samurai-YART Racing | Yamaha YZF-R3 | 1'56.961 | 6.074 | 0.130 | 13 | 139,800 | 175,3 |
| 38 | 79 T. ALONSO | POR | Samurai-YART Racing | Yamaha YZF-R3 | 1'57.086 | 6.199 | 0.125 | 14 | 139,651 | 170,6 |
| 39 | 13 D. IOZZO | RSA | Racedays | Honda CBR500R | 1'57.402 | 6.515 | 0.316 | 14 | 139,275 | 176,2 |
| ----- Out 107% in this Session ----- | | | | | | | | | | |
| 40 | 88 B. DAMEN | NED | Bibi's Racing Team | KTM RC 390 R | 1'58.893 | 8.006 | 1.491 | 14 | 137,529 | 177,3 |

Qualifying Lap Time (107% of 1'50.887): 1'58.650

| | | | | |
|-------|------------|-----|-------|------|
| AIR | Humidity: | 38% | Temp: | 25°C |
| TRACK | Condition: | Dry | Temp: | 35°C |

| | | | | | |
|---------|---------------|-----------------|----------|---------|------|
| Records | Pole (SP2) | 2017 B.Sanchez | 1'53.814 | 143,670 | Km/h |
| | Race (RC) | 2017 A.Coppola | 1'55.070 | 142,100 | Km/h |
| | Circuit (FP1) | 2018 K.Meuffels | 1'51.072 | 147,210 | Km/h |

Start 20/04/2018 17:02 End 17:34 The results are provisional until the end of the time limit for protests and appeals and the completion of the technical checks.

These data/results cannot be reproduced, stored and/or transmitted in whole or in part by any manner of electronic, mechanical, photocopying, recording, broadcasting or otherwise now known or herein after developed without the previous express consent by the copyright owner, except for reproduction in daily press and regular printed publications on sale to the public within 60 days of the event related to those data/results and always provided that copyright symbol appears together as follows below.

© DORNA WSBK ORGANIZATION Srl 2018



Official Fuel Supplier



PIRELLI

Official Tyre Supplier



Official Timekeeper

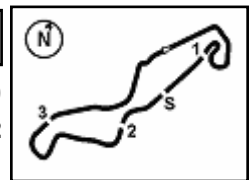

Dutch Round, 20-21-22 April 2018

World Supersport 300 - Results Free Practice 2nd Session

Session Highlights

| Local Time | No. Rider | Description |
|------------|----------------------|--|
| 16.56.14 | | START DELAYED |
| 17.02.00 | | Start |
| 17.06.32 | 19 L. BERNARDI | Current Lap Cancelled - Exceeded Track Limits - Turn 17 |
| 17.06.41 | 19 L. BERNARDI | Lap Cancelled (1'57.257) - Exceeded Track Limits - Turn 17 |
| 17.06.43 | 13 D. IOZZO | On the Gravel - Re-Joined - Turn 2 |
| 17.08.16 | 78 J. FORAY | On the Gravel - Re-Joined - Turn 17 |
| 17.10.23 | 4 M. MERCKELBAGH | Current Lap Cancelled - Exceeded Track Limits - Turn 17 |
| 17.10.34 | 64 H. DE CANCELLIS | On the Gravel - Re-Joined - Turn 2 |
| 17.11.07 | 79 T. ALONSO | On the Gravel - Re-Joined - Turn 5 |
| 17.11.07 | 96 I. PRATNA | On the Gravel - Re-Joined - Turn 5 |
| 17.11.17 | 81 M. GONZALEZ | Crashed - Turn 9 |
| 17.11.58 | 81 M. GONZALEZ | Re-joined |
| 17.12.09 | 4 M. MERCKELBAGH | Lap Cancelled (1'57.224) - Exceeded Track Limits - Turn 17 |
| 17.13.06 | 4 M. MERCKELBAGH | On the Gravel - Re-Joined - Turn 5 |
| 17.13.06 | 21 B. SANCHEZ | On the Gravel - Re-Joined - Turn 5 |
| 17.13.06 | 13 D. IOZZO | On the Gravel - Re-Joined - Turn 5 |
| 17.13.43 | 4 M. MERCKELBAGH | Current Lap Cancelled - Exceeded Track Limits - Turn 5 |
| 17.13.58 | 13 D. IOZZO | On the Gravel - Re-Joined - Turn 17 |
| 17.14.27 | 15 G. VAN STRAALEN | Crashed - Turn 10 |
| 17.15.25 | 15 G. VAN STRAALEN | Re-joined |
| 17.17.00 | 78 J. FORAY | Current Lap Cancelled - Exceeded Track Limits - Turn 5 |
| 17.19.03 | 27 F. ROVELLI | Current Lap Cancelled - Exceeded Track Limits - Turn 5 |
| 17.19.06 | 4 M. MERCKELBAGH | Current Lap Cancelled - Exceeded Track Limits - Turn 5 |
| 17.19.11 | 13 D. IOZZO | Current Lap Cancelled - Exceeded Track Limits - Turn 5 |
| 17.24.44 | 93 W. KHAN | On the Gravel - Turn 10 |
| 17.26.39 | 84 J. OVERBEEKE | Current Lap Cancelled - Exceeded Track Limits - Turn 5 |
| 17.26.43 | 96 I. PRATNA | Current Lap Cancelled - Exceeded Track Limits - Turn 5 |
| 17.26.45 | 13 D. IOZZO | Current Lap Cancelled - Exceeded Track Limits - Turn 5 |
| 17.27.22 | 55 G. HENDRA PRATAMA | Current Lap Cancelled - Exceeded Track Limits - Turn 17 |
| 17.27.43 | 79 T. ALONSO | Current Lap Cancelled - Exceeded Track Limits - Turn 17 |
| 17.28.08 | 27 F. ROVELLI | Current Lap Cancelled - Exceeded Track Limits - Turn 5 |
| 17.28.33 | 54 F. FULIGNI | On the Gravel - Re-Joined - Turn 6 |
| 17.29.12 | 55 G. HENDRA PRATAMA | Lap Cancelled (1'56.736) - Exceeded Track Limits - Turn 17 |
| 17.29.46 | 79 T. ALONSO | Lap Cancelled (1'58.378) - Exceeded Track Limits - Turn 17 |
| 17.29.53 | 54 F. FULIGNI | Current Lap Cancelled - Exceeded Track Limits - Turn 17 |
| 17.31.13 | 54 F. FULIGNI | Lap Cancelled (1'59.240) - Exceeded Track Limits - Turn 17 |
| 17.31.54 | 21 B. SANCHEZ | Current Lap Cancelled - Exceeded Track Limits - Turn 17 |
| 17.33.08 | 21 B. SANCHEZ | Lap Cancelled (1'52.768) - Exceeded Track Limits - Turn 17 |
| 17.34.07 | | End Of Session |

20/04/2018 Start End The results are provisional until the end of the time limit for protests and appeals and the completion of the technical checks.

These data/results cannot be reproduced, stored and/or transmitted in whole or in part by any manner of electronic, mechanical, photocopying, recording, broadcasting or otherwise now known or herein after developed without the previous express consent by the copyright owner, except for reproduction in daily press and regular printed publications on sale to the public within 60 days of the event related to those data/results and always provided that copyright symbol appears together as follows below.

© DORNA WSBK ORGANIZATION Srl 2018



Official Fuel Supplier



PIRELLI

Official Tyre Supplier



Official Timekeeper

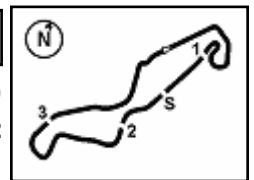

Dutch Round, 20-21-22 April 2018

World Supersport 300 - Results Free Practice 2nd Session

Fastest Laps Sequence

| No. | Rider | Nat | Team | Bike | Local Time | Time | Gap | Avg |
|-----|-------------|-----|-------------------------------|--------------------|--------------|-----------------|--------|---------|
| 93 | W. KHAN | NED | Nutec - Benjan - Kawasaki | Kawasaki Ninja 400 | 17:05'56.547 | 1'55.080 | | 142,086 |
| 97 | M. KAPPLER | GER | Freudenberg KTM WorldSSP Team | KTM RC 390 R | 17:05'57.419 | 1'54.278 | -0.802 | 143,083 |
| 95 | S. DEROUE | NED | Motoport Kawasaki | Kawasaki Ninja 400 | 17:05'58.030 | 1'53.815 | -0.463 | 143,665 |
| 2 | A. CARRASCO | ESP | DS Junior Team | Kawasaki Ninja 400 | 17:06'27.674 | 1'53.552 | -0.263 | 143,997 |
| 17 | K. MEUFFELS | NED | KTM Fortron Junior Team | KTM RC 390 R | 17:07'13.465 | 1'52.909 | -0.643 | 144,818 |
| 17 | K. MEUFFELS | NED | KTM Fortron Junior Team | KTM RC 390 R | 17:09'05.733 | 1'52.268 | -0.641 | 145,644 |
| 2 | A. CARRASCO | ESP | DS Junior Team | Kawasaki Ninja 400 | 17:10'14.694 | 1'52.087 | -0.181 | 145,880 |
| 8 | M. PEREZ | ESP | Kawasaki ParkinGO Team | Kawasaki Ninja 400 | 17:10'15.717 | 1'51.944 | -0.143 | 146,066 |
| 69 | M. HERRERA | ESP | BCD Yamaha MS Racing | Yamaha YZF-R3 | 17:13'39.810 | 1'51.923 | -0.021 | 146,093 |
| 20 | D. LOUREIRO | RSA | DS Junior Team | Kawasaki Ninja 400 | 17:14'00.839 | 1'51.704 | -0.219 | 146,380 |
| 17 | K. MEUFFELS | NED | KTM Fortron Junior Team | KTM RC 390 R | 17:14'47.880 | 1'51.096 | -0.608 | 147,181 |
| 2 | A. CARRASCO | ESP | DS Junior Team | Kawasaki Ninja 400 | 17:15'52.752 | 1'50.967 | -0.129 | 147,352 |
| 17 | K. MEUFFELS | NED | KTM Fortron Junior Team | KTM RC 390 R | 17:23'26.393 | 1'50.932 | -0.035 | 147,398 |
| 95 | S. DEROUE | NED | Motoport Kawasaki | Kawasaki Ninja 400 | 17:32'45.221 | 1'50.887 | -0.045 | 147,458 |

20/04/2018 Start End The results are provisional until the end of the time limit for protests and appeals
17:02 17:34 and the completion of the technical checks.

These data/results cannot be reproduced, stored and/or transmitted in whole or in part by any manner of electronic, mechanical, photocopying, recording, broadcasting or otherwise now known or herein after developed without the previous express consent by the copyright owner, except for reproduction in daily press and regular printed publications on sale to the public within 60 days of the event related to those data/results and always provided that copyright symbol appears together as follows below.

© DORNA WSBK ORGANIZATION Srl 2018



Official Fuel Supplier



PIRELLI PERUGIA TIMING

Official Tyre Supplier



Official Timekeeper

Dutch Round, 20-21-22 April 2018

World Supersport 300 - Best Sectors & Speed Free Practice 2nd Session

TT Circuit Assen 4.542 m

1 / 2

| BEST LAP | | | |
|----------|----------------------|--------------------|----------|
| 1 | 95 S. DEROUÉ | Kawasaki Ninja 400 | 1'50.887 |
| 2 | 17 K. MEUFFELS | KTM RC 390 R | 1'50.932 |
| 3 | 2 A. CARRASCO | Kawasaki Ninja 400 | 1'50.967 |
| 4 | 8 M. PEREZ | Kawasaki Ninja 400 | 1'51.258 |
| 5 | 20 D. LOUREIRO | Kawasaki Ninja 400 | 1'51.704 |
| 6 | 55 G. HENDRA PRATAMA | Yamaha YZF-R3 | 1'51.860 |
| 7 | 69 M. HERRERA | Yamaha YZF-R3 | 1'51.923 |
| 8 | 27 F. ROVELLI | Kawasaki Ninja 400 | 1'52.000 |
| 9 | 22 M. KALININ | Kawasaki Ninja 400 | 1'52.050 |
| 10 | 21 B. SANCHEZ | Kawasaki Ninja 400 | 1'52.229 |
| 11 | 43 L. GRUNWALD | KTM RC 390 R | 1'52.253 |
| 12 | 15 G. VAN STRAALEN | KTM RC 390 R | 1'52.413 |
| 13 | 41 J. JÄHNIG | KTM RC 390 R | 1'52.416 |
| 14 | 71 T. EDWARDS | Kawasaki Ninja 400 | 1'52.476 |
| 15 | 33 D. VALLE | Yamaha YZF-R3 | 1'52.509 |
| 16 | 99 P. GRASSIA | Yamaha YZF-R3 | 1'52.557 |
| 17 | 12 A. RUSMIPUTRO | Yamaha YZF-R3 | 1'52.748 |
| 18 | 16 M. LUNA BAYEN | Kawasaki Ninja 400 | 1'52.785 |
| 19 | 14 E. DE LA VEGA | Kawasaki Ninja 400 | 1'52.990 |
| 20 | 6 R. SCHOTMAN | Kawasaki Ninja 400 | 1'53.068 |
| 21 | 28 D. KOOPMAN | Yamaha YZF-R3 | 1'53.105 |
| 22 | 81 M. GONZALEZ | Yamaha YZF-R3 | 1'53.502 |
| 23 | 97 M. KAPPLER | KTM RC 390 R | 1'53.629 |
| 24 | 5 R. VOS | KTM RC 390 R | 1'53.701 |
| 25 | 30 D. BLIN | Yamaha YZF-R3 | 1'53.788 |
| 26 | 54 F. FULIGNI | Yamaha YZF-R3 | 1'53.879 |
| 27 | 19 L. BERNARDI | Yamaha YZF-R3 | 1'53.965 |
| 28 | 18 A. MURLEY | Yamaha YZF-R3 | 1'54.667 |
| 29 | 64 H. DE CANCELLIS | Yamaha YZF-R3 | 1'54.713 |
| 30 | 93 W. KHAN | Kawasaki Ninja 400 | 1'54.933 |
| 31 | 78 J. FORAY | Kawasaki Ninja 400 | 1'55.402 |
| 32 | 96 I. PRATNA | Yamaha YZF-R3 | 1'55.780 |
| 33 | 84 J. OVERBEEKE | Yamaha YZF-R3 | 1'55.988 |
| 34 | 4 M. MERCKELBAGH | Yamaha YZF-R3 | 1'56.379 |
| 35 | 58 T. FINOCCHIARO | Honda CBR500R | 1'56.694 |
| 36 | 7 N. SETTIMO | Honda CBR500R | 1'56.831 |
| 37 | 44 S. LOCHOFF | Yamaha YZF-R3 | 1'56.961 |
| 38 | 79 T. ALONSO | Yamaha YZF-R3 | 1'57.086 |
| 39 | 13 D. IOZZO | Honda CBR500R | 1'57.402 |
| 40 | 88 B. DAMEN | KTM RC 390 R | 1'58.893 |

| SPEED | | | |
|-------|----------------------|--------------------|-------|
| 1 | 2 A. CARRASCO | Kawasaki Ninja 400 | 188,2 |
| 2 | 95 S. DEROUÉ | Kawasaki Ninja 400 | 187,2 |
| 3 | 21 B. SANCHEZ | Kawasaki Ninja 400 | 187,2 |
| 4 | 17 K. MEUFFELS | KTM RC 390 R | 187,2 |
| 5 | 41 J. JÄHNIG | KTM RC 390 R | 186,5 |
| 6 | 22 M. KALININ | Kawasaki Ninja 400 | 186,2 |
| 7 | 16 M. LUNA BAYEN | Kawasaki Ninja 400 | 185,9 |
| 8 | 69 M. HERRERA | Yamaha YZF-R3 | 185,6 |
| 9 | 71 T. EDWARDS | Kawasaki Ninja 400 | 185,2 |
| 10 | 14 E. DE LA VEGA | Kawasaki Ninja 400 | 185,2 |
| 11 | 6 R. SCHOTMAN | Kawasaki Ninja 400 | 185,2 |
| 12 | 27 F. ROVELLI | Kawasaki Ninja 400 | 184,9 |
| 13 | 33 D. VALLE | Yamaha YZF-R3 | 184,3 |
| 14 | 12 A. RUSMIPUTRO | Yamaha YZF-R3 | 184,0 |
| 15 | 20 D. LOUREIRO | Kawasaki Ninja 400 | 183,4 |
| 16 | 81 M. GONZALEZ | Yamaha YZF-R3 | 183,1 |
| 17 | 8 M. PEREZ | Kawasaki Ninja 400 | 183,1 |
| 18 | 55 G. HENDRA PRATAMA | Yamaha YZF-R3 | 182,7 |
| 19 | 78 J. FORAY | Kawasaki Ninja 400 | 182,4 |
| 20 | 28 D. KOOPMAN | Yamaha YZF-R3 | 182,1 |
| 21 | 97 M. KAPPLER | KTM RC 390 R | 181,8 |
| 22 | 15 G. VAN STRAALEN | KTM RC 390 R | 181,5 |
| 23 | 19 L. BERNARDI | Yamaha YZF-R3 | 181,2 |
| 24 | 43 L. GRUNWALD | KTM RC 390 R | 180,6 |
| 25 | 99 P. GRASSIA | Yamaha YZF-R3 | 180,6 |
| 26 | 54 F. FULIGNI | Yamaha YZF-R3 | 180,3 |
| 27 | 58 T. FINOCCHIARO | Honda CBR500R | 180,3 |
| 28 | 18 A. MURLEY | Yamaha YZF-R3 | 179,1 |
| 29 | 7 N. SETTIMO | Honda CBR500R | 179,1 |
| 30 | 5 R. VOS | KTM RC 390 R | 178,8 |
| 31 | 30 D. BLIN | Yamaha YZF-R3 | 178,5 |
| 32 | 96 I. PRATNA | Yamaha YZF-R3 | 177,6 |
| 33 | 88 B. DAMEN | KTM RC 390 R | 177,3 |
| 34 | 13 D. IOZZO | Honda CBR500R | 176,2 |
| 35 | 4 M. MERCKELBAGH | Yamaha YZF-R3 | 175,9 |
| 36 | 84 J. OVERBEEKE | Yamaha YZF-R3 | 175,6 |
| 37 | 44 S. LOCHOFF | Yamaha YZF-R3 | 175,3 |
| 38 | 64 H. DE CANCELLIS | Yamaha YZF-R3 | 174,5 |
| 39 | 93 W. KHAN | Kawasaki Ninja 400 | 173,6 |
| 40 | 79 T. ALONSO | Yamaha YZF-R3 | 170,6 |

20/04/2018

These data/results cannot be reproduced, stored and/or transmitted in whole or in part by any manner of electronic, mechanical, photocopying, recording, broadcasting or otherwise now known or herein after developed without the previous express consent by the copyright owner, except for reproduction in daily press and regular printed publications on sale to the public within 60 days of the event related to those data/results and always provided that copyright symbol appears together as follows below.

© DORNA WSBK ORGANIZATION Srl 2018



Official Fuel Supplier



Official Tyre Supplier



Official Timekeeper

Dutch Round, 20-21-22 April 2018

World Supersport 300 - Best Sectors & Speed Free Practice 2nd Session

2 / 2

| SEG. 1 | | | SEG. 2 | | | SEG. 3 | | | SEG. 4 | | |
|--------|----|--------------------------|--------|----|--------------------------|--------|----|--------------------------|--------|----|--------------------------|
| 1 | 8 | M. PEREZ 35.915 | 1 | 17 | K. MEUFFELS 18.101 | 1 | 17 | K. MEUFFELS 30.470 | 1 | 17 | K. MEUFFELS 25.585 |
| 2 | 95 | S. DEROUE 36.012 | 2 | 41 | J. JÄHNIG 18.185 | 2 | 55 | G. HENDRA PRATAMA 30.513 | 2 | 2 | A. CARRASCO 25.924 |
| 3 | 2 | A. CARRASCO 36.047 | 3 | 95 | S. DEROUE 18.191 | 3 | 2 | A. CARRASCO 30.579 | 3 | 41 | J. JÄHNIG 25.927 |
| 4 | 17 | K. MEUFFELS 36.113 | 4 | 22 | M. KALININ 18.215 | 4 | 95 | S. DEROUE 30.649 | 4 | 95 | S. DEROUE 25.928 |
| 5 | 27 | F. ROVELLI 36.193 | 5 | 2 | A. CARRASCO 18.257 | 5 | 69 | M. HERRERA 30.838 | 5 | 14 | E. DE LA VEGA 25.967 |
| 6 | 20 | D. LOUREIRO 36.265 | 6 | 16 | M. LUNA BAYEN 18.262 | 6 | 27 | F. ROVELLI 30.869 | 6 | 8 | M. PEREZ 25.970 |
| 7 | 15 | G. VAN STRAALLEN 36.266 | 7 | 21 | B. SANCHEZ 18.273 | 7 | 8 | M. PEREZ 30.876 | 7 | 33 | D. VALLE 25.979 |
| 8 | 22 | M. KALININ 36.308 | 8 | 20 | D. LOUREIRO 18.301 | 8 | 99 | P. GRASSIA 30.933 | 8 | 20 | D. LOUREIRO 25.984 |
| 9 | 43 | L. GRUNWALD 36.355 | 9 | 71 | T. EDWARDS 18.341 | 9 | 43 | L. GRUNWALD 30.957 | 9 | 22 | M. KALININ 26.013 |
| 10 | 69 | M. HERRERA 36.380 | 10 | 55 | G. HENDRA PRATAMA 18.375 | 10 | 22 | M. KALININ 30.959 | 10 | 21 | B. SANCHEZ 26.094 |
| 11 | 55 | G. HENDRA PRATAMA 36.402 | 11 | 8 | M. PEREZ 18.397 | 11 | 71 | T. EDWARDS 30.962 | 11 | 27 | F. ROVELLI 26.131 |
| 12 | 21 | B. SANCHEZ 36.482 | 12 | 27 | F. ROVELLI 18.432 | 12 | 12 | A. RUSMIPUTRO 30.994 | 12 | 99 | P. GRASSIA 26.143 |
| 13 | 6 | R. SCHOTMAN 36.494 | 13 | 33 | D. VALLE 18.437 | 13 | 20 | D. LOUREIRO 31.004 | 13 | 69 | M. HERRERA 26.157 |
| 14 | 99 | P. GRASSIA 36.525 | 14 | 6 | R. SCHOTMAN 18.469 | 14 | 41 | J. JÄHNIG 31.010 | 14 | 16 | M. LUNA BAYEN 26.175 |
| 15 | 71 | T. EDWARDS 36.595 | 15 | 43 | L. GRUNWALD 18.478 | 15 | 33 | D. VALLE 31.021 | 15 | 15 | G. VAN STRAALLEN 26.189 |
| 16 | 28 | D. KOOPMAN 36.624 | 16 | 15 | G. VAN STRAALLEN 18.484 | 16 | 81 | M. GONZALEZ 31.035 | 16 | 43 | L. GRUNWALD 26.200 |
| 17 | 81 | M. GONZALEZ 36.627 | 17 | 99 | P. GRASSIA 18.489 | 17 | 21 | B. SANCHEZ 31.076 | 17 | 55 | G. HENDRA PRATAMA 26.253 |
| 18 | 33 | D. VALLE 36.632 | 18 | 97 | M. KAPPLER 18.513 | 18 | 15 | G. VAN STRAALLEN 31.092 | 18 | 71 | T. EDWARDS 26.267 |
| 19 | 14 | E. DE LA VEGA 36.647 | 19 | 14 | E. DE LA VEGA 18.531 | 19 | 5 | R. VOS 31.111 | 19 | 81 | M. GONZALEZ 26.306 |
| 20 | 12 | A. RUSMIPUTRO 36.651 | 20 | 69 | M. HERRERA 18.548 | 20 | 14 | E. DE LA VEGA 31.194 | 20 | 30 | D. BLIN 26.311 |
| 21 | 54 | F. FULIGNI 36.716 | 21 | 81 | M. GONZALEZ 18.548 | 21 | 19 | L. BERNARDI 31.205 | 21 | 6 | R. SCHOTMAN 26.321 |
| 22 | 16 | M. LUNA BAYEN 36.721 | 22 | 12 | A. RUSMIPUTRO 18.562 | 22 | 16 | M. LUNA BAYEN 31.211 | 22 | 54 | F. FULIGNI 26.349 |
| 23 | 41 | J. JÄHNIG 36.729 | 23 | 28 | D. KOOPMAN 18.591 | 23 | 28 | D. KOOPMAN 31.219 | 23 | 97 | M. KAPPLER 26.375 |
| 24 | 30 | D. BLIN 36.738 | 24 | 5 | R. VOS 18.609 | 24 | 30 | D. BLIN 31.224 | 24 | 28 | D. KOOPMAN 26.419 |
| 25 | 19 | L. BERNARDI 36.755 | 25 | 54 | F. FULIGNI 18.708 | 25 | 6 | R. SCHOTMAN 31.243 | 25 | 19 | L. BERNARDI 26.432 |
| 26 | 97 | M. KAPPLER 36.779 | 26 | 78 | J. FORAY 18.744 | 26 | 97 | M. KAPPLER 31.355 | 26 | 12 | A. RUSMIPUTRO 26.470 |
| 27 | 93 | W. KHAN 36.825 | 27 | 30 | D. BLIN 18.758 | 27 | 64 | H. DE CANCELLIS 31.371 | 27 | 5 | R. VOS 26.485 |
| 28 | 64 | H. DE CANCELLIS 36.912 | 28 | 19 | L. BERNARDI 18.800 | 28 | 54 | F. FULIGNI 31.425 | 28 | 18 | A. MURLEY 26.566 |
| 29 | 18 | A. MURLEY 37.029 | 29 | 4 | M. MERCKELBAGH 18.840 | 29 | 18 | A. MURLEY 31.451 | 29 | 58 | T. FINOCCHIARO 26.830 |
| 30 | 5 | R. VOS 37.144 | 30 | 18 | A. MURLEY 18.869 | 30 | 93 | W. KHAN 31.551 | 30 | 93 | W. KHAN 26.855 |
| 31 | 84 | J. OVERBEEKE 37.223 | 31 | 64 | H. DE CANCELLIS 19.061 | 31 | 96 | I. PRATNA 31.580 | 31 | 64 | H. DE CANCELLIS 26.859 |
| 32 | 96 | I. PRATNA 37.331 | 32 | 13 | D. IOZZO 19.108 | 32 | 84 | J. OVERBEEKE 31.886 | 32 | 84 | J. OVERBEEKE 26.865 |
| 33 | 4 | M. MERCKELBAGH 37.398 | 33 | 96 | I. PRATNA 19.110 | 33 | 78 | J. FORAY 31.895 | 33 | 4 | M. MERCKELBAGH 26.944 |
| 34 | 78 | J. FORAY 37.507 | 34 | 7 | N. SETTIMO 19.161 | 34 | 79 | T. ALONSO 31.932 | 34 | 96 | I. PRATNA 26.952 |
| 35 | 58 | T. FINOCCHIARO 37.697 | 35 | 58 | T. FINOCCHIARO 19.226 | 35 | 13 | D. IOZZO 31.990 | 35 | 78 | J. FORAY 26.962 |
| 36 | 44 | S. LOCHOFF 37.741 | 36 | 93 | W. KHAN 19.244 | 36 | 4 | M. MERCKELBAGH 32.107 | 36 | 7 | N. SETTIMO 27.071 |
| 37 | 7 | N. SETTIMO 37.892 | 37 | 44 | S. LOCHOFF 19.246 | 37 | 44 | S. LOCHOFF 32.147 | 37 | 13 | D. IOZZO 27.143 |
| 38 | 79 | T. ALONSO 37.945 | 38 | 88 | B. DAMEN 19.256 | 38 | 7 | N. SETTIMO 32.299 | 38 | 79 | T. ALONSO 27.410 |
| 39 | 13 | D. IOZZO 38.079 | 39 | 84 | J. OVERBEEKE 19.263 | 39 | 58 | T. FINOCCHIARO 32.372 | 39 | 88 | B. DAMEN 27.516 |
| 40 | 88 | B. DAMEN 38.436 | 40 | 79 | T. ALONSO 19.293 | 40 | 88 | B. DAMEN 33.034 | 40 | 44 | S. LOCHOFF 27.562 |

20/04/2018

These data/results cannot be reproduced, stored and/or transmitted in whole or in part by any manner of electronic, mechanical, photocopying, recording, broadcasting or otherwise now known or herein after developed without the previous express consent by the copyright owner, except for reproduction in daily press and regular printed publications on sale to the public within 60 days of the event related to those data/results and always provided that copyright symbol appears together as follows below.

© DORNA WSBK ORGANIZATION Srl 2018



Official Fuel Supplier



PIRELLI

Official Tyre Supplier



Official Timekeeper

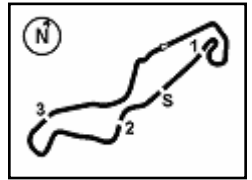

Dutch Round, 20-21-22 April 2018

World Supersport 300 - Ideal Times Free Practice 2nd Session

TT Circuit Assen 4.542 m
1 / 2

| No. | Rider | Nat | Bike | Seg. 1 Diff. 1 | Seg. 2 Diff. 2 | Seg. 3 Diff. 3 | Seg. 4 Diff. 4 | Ideal Time Best Lap | Pos. | Diff. |
|-----|----------------------|-----|--------------------|-------------------|------------------------|-------------------|------------------------|-----------------------------|------|-------|
| 1 | 17 K. MEUFFELS | NED | KTM RC 390 R | 36.113 0.220 | 18.101 0.300 | 30.470 | 25.585 0.143 | 1'50.269 1'50.932 | 2 | 0.663 |
| 2 | 95 S. DEROUÉ | NED | Kawasaki Ninja 400 | 36.012 | 18.191 | 30.649 | 25.928 0.107 | 1'50.780 1'50.887 | 1 | 0.107 |
| 3 | 2 A. CARRASCO | ESP | Kawasaki Ninja 400 | 36.047 0.095 | 18.257 0.065 | 30.579 | 25.924 | 1'50.807 1'50.967 | 3 | 0.160 |
| 4 | 8 M. PEREZ | ESP | Kawasaki Ninja 400 | 35.915 | 18.397 0.100 | 30.876 | 25.970 | 1'51.158 1'51.258 | 4 | 0.100 |
| 5 | 22 M. KALININ | UKR | Kawasaki Ninja 400 | 36.308 | 18.215 | 30.959 | 26.013 0.555 | 1'51.495 1'52.050 | 9 | 0.555 |
| 6 | 55 G. HENDRA PRATAMA | INA | Yamaha YZF-R3 | 36.402 0.172 | 18.375 | 30.513 | 26.253 0.145 | 1'51.543 1'51.860 | 6 | 0.317 |
| 7 | 20 D. LOUREIRO | RSA | Kawasaki Ninja 400 | 36.265 0.002 | 18.301 0.148 | 31.004 | 25.984 | 1'51.554 1'51.704 | 5 | 0.150 |
| 8 | 27 F. ROVELLI | ITA | Kawasaki Ninja 400 | 36.193 0.241 | 18.432 0.134 | 30.869 | 26.131 | 1'51.625 1'52.000 | 8 | 0.375 |
| 9 | 41 J. JÄHNIG | GER | KTM RC 390 R | 36.729 0.565 | 18.185 | 31.010 | 25.927 | 1'51.851 1'52.416 | 13 | 0.565 |
| 10 | 69 M. HERRERA | ESP | Yamaha YZF-R3 | 36.380 | 18.548 | 30.838 | 26.157 | 1'51.923 1'51.923 | 7 | |
| 11 | 21 B. SANCHEZ | ESP | Kawasaki Ninja 400 | 36.482 0.049 | 18.273 | 31.076 0.058 | 26.094 0.197 | 1'51.925 1'52.229 | 10 | 0.304 |
| 12 | 43 L. GRUNWALD | GER | KTM RC 390 R | 36.355 | 18.478 | 30.957 | 26.200 0.263 | 1'51.990 1'52.253 | 11 | 0.263 |
| 13 | 15 G. VAN STRAALEN | NED | KTM RC 390 R | 36.266 | 18.484 0.363 | 31.092 0.019 | 26.189 | 1'52.031 1'52.413 | 12 | 0.382 |
| 14 | 33 D. VALLE | ESP | Yamaha YZF-R3 | 36.632 0.055 | 18.437 0.160 | 31.021 0.183 | 25.979 0.042 | 1'52.069 1'52.509 | 15 | 0.440 |
| 15 | 99 P. GRASSIA | ITA | Yamaha YZF-R3 | 36.525 0.282 | 18.489 | 30.933 0.066 | 26.143 0.119 | 1'52.090 1'52.557 | 16 | 0.467 |
| 16 | 71 T. EDWARDS | AUS | Kawasaki Ninja 400 | 36.595 | 18.341 0.296 | 30.962 0.015 | 26.267 | 1'52.165 1'52.476 | 14 | 0.311 |
| 17 | 14 E. DE LA VEGA | FRA | Kawasaki Ninja 400 | 36.647 | 18.531 0.144 | 31.194 0.210 | 25.967 0.297 | 1'52.339 1'52.990 | 19 | 0.651 |
| 18 | 16 M. LUNA BAYEN | ESP | Kawasaki Ninja 400 | 36.721 0.030 | 18.262 0.157 | 31.211 0.124 | 26.175 0.105 | 1'52.369 1'52.785 | 18 | 0.416 |
| 19 | 81 M. GONZALEZ | ESP | Yamaha YZF-R3 | 36.627 0.501 | 18.548 | 31.035 0.485 | 26.306 | 1'52.516 1'53.502 | 22 | 0.986 |
| 20 | 6 R. SCHOTMAN | NED | Kawasaki Ninja 400 | 36.494 0.025 | 18.469 0.395 | 31.243 0.093 | 26.321 0.028 | 1'52.527 1'53.068 | 20 | 0.541 |
| 21 | 12 A. RUSMIPUTRO | INA | Yamaha YZF-R3 | 36.651 0.071 | 18.562 | 30.994 | 26.470 | 1'52.677 1'52.748 | 17 | 0.071 |
| 22 | 28 D. KOOPMAN | NED | Yamaha YZF-R3 | 36.624 0.122 | 18.591 0.130 | 31.219 | 26.419 | 1'52.853 1'53.105 | 21 | 0.252 |
| 23 | 97 M. KAPPLER | GER | KTM RC 390 R | 36.779 0.219 | 18.513 | 31.355 | 26.375 0.388 | 1'53.022 1'53.629 | 23 | 0.607 |
| 24 | 30 D. BLIN | POL | Yamaha YZF-R3 | 36.738 0.386 | 18.758 0.045 | 31.224 0.195 | 26.311 0.131 | 1'53.031 1'53.788 | 25 | 0.757 |
| 25 | 19 L. BERNARDI | ITA | Yamaha YZF-R3 | 36.755 | 18.800 0.288 | 31.205 0.252 | 26.432 0.233 | 1'53.192 1'53.965 | 27 | 0.773 |
| 26 | 54 F. FULIGNI | ITA | Yamaha YZF-R3 | 36.716 0.327 | 18.708 0.127 | 31.425 | 26.349 0.227 | 1'53.198 1'53.879 | 26 | 0.681 |
| 27 | 5 R. VOS | NED | KTM RC 390 R | 37.144 0.047 | 18.609 0.199 | 31.111 | 26.485 0.106 | 1'53.349 1'53.701 | 24 | 0.352 |
| 28 | 18 A. MURLEY | GBR | Yamaha YZF-R3 | 37.029 0.013 | 18.869 0.463 | 31.451 | 26.566 0.276 | 1'53.915 1'54.667 | 28 | 0.752 |
| 29 | 64 H. DE CANCELLIS | FRA | Yamaha YZF-R3 | 36.912 | 19.061 | 31.371 0.409 | 26.859 0.101 | 1'54.203 1'54.713 | 29 | 0.510 |
| 30 | 93 W. KHAN | NED | Kawasaki Ninja 400 | 36.825 0.127 | 19.244 | 31.551 0.122 | 26.855 0.209 | 1'54.475 1'54.933 | 30 | 0.458 |
| 31 | 96 I. PRATNA | INA | Yamaha YZF-R3 | 37.331 0.510 | 19.110 | 31.580 0.263 | 26.952 0.034 | 1'54.973 1'55.780 | 32 | 0.807 |

20/04/2018

These data/results cannot be reproduced, stored and/or transmitted in whole or in part by any manner of electronic, mechanical, photocopying, recording, broadcasting or otherwise now known or herein after developed without the previous express consent by the copyright owner, except for reproduction in daily press and regular printed publications on sale to the public within 60 days of the event related to those data/results and always provided that copyright symbol appears together as follows below.

© DORNA WSBK ORGANIZATION Srl 2018



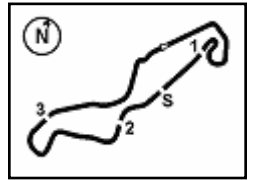

Dutch Round, 20-21-22 April 2018

World Supersport 300 - Ideal Times Free Practice 2nd Session

TT Circuit Assen 4.542 m
2 / 2

| No. | Rider | Nat | Bike | Seg. 1 | Seg. 2 | Seg. 3 | Seg. 4 | Ideal Time | | |
|---------------------------|--------------------------|-----|--------------------|-----------------|-----------------|-----------------|-----------------|-----------------|------|-------|
| | | | | Diff. 1 | Diff. 2 | Diff. 3 | Diff. 4 | Best Lap | Pos. | Diff. |
| 32 | 78 J. FORAY | FRA | Kawasaki Ninja 400 | 37.507 0.146 | 18.744 0.148 | 31.895 | 26.962 | 1'55.108 | 31 | 0.294 |
| 33 | 84 J. OVERBEEKE | NED | Yamaha YZF-R3 | 37.223 | 19.263 0.389 | 31.886 0.362 | 26.865 | 1'55.237 | 33 | 0.751 |
| 34 | 4 M. MERCKELBAGH | NED | Yamaha YZF-R3 | 37.398 | 18.840 | 32.107 0.961 | 26.944 0.129 | 1'55.289 | 34 | 1.090 |
| 35 | 58 T. FINOCCHIARO | GBR | Honda CBR500R | 37.697 0.404 | 19.226 | 32.372 | 26.830 0.165 | 1'56.125 | 35 | 0.569 |
| 36 | 13 D. IOZZO | RSA | Honda CBR500R | 38.079 0.335 | 19.108 0.338 | 31.990 | 27.143 0.409 | 1'56.320 | 39 | 1.082 |
| 37 | 7 N. SETTIMO | ITA | Honda CBR500R | 37.892 0.210 | 19.161 0.143 | 32.299 0.055 | 27.071 | 1'56.423 | 36 | 0.408 |
| 38 | 79 T. ALONSO | POR | Yamaha YZF-R3 | 37.945 0.315 | 19.293 | 31.932 | 27.410 0.191 | 1'56.580 | 38 | 0.506 |
| 39 | 44 S. LOCHOFF | RSA | Yamaha YZF-R3 | 37.741 | 19.246 0.107 | 32.147 0.089 | 27.562 0.069 | 1'56.696 | 37 | 0.265 |
| 40 | 88 B. DAMEN | NED | KTM RC 390 R | 38.436 | 19.256 0.174 | 33.034 0.182 | 27.516 0.295 | 1'58.242 | 40 | 0.651 |
| Overall Ideal Time | | | | 35.915 | 18.101 | 30.470 | 25.585 | 1'50.071 | | |

20/04/2018
These data/results cannot be reproduced, stored and/or transmitted in whole or in part by any manner of electronic, mechanical, photocopying, recording, broadcasting or otherwise now known or herein after developed without the previous express consent by the copyright owner, except for reproduction in daily press and regular printed publications on sale to the public within 60 days of the event related to those data/results and always provided that copyright symbol appears together as follows below.
© DORNA WSBK ORGANIZATION Srl 2018



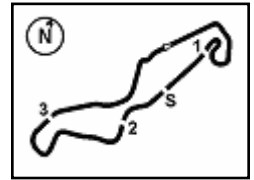

Dutch Round, 20-21-22 April 2018

World Supersport 300 - Chronological Analysis Free Practice 2nd Session

| 38° 79 T. ALONSO (1'57.086) | | | | | | | |
|-----------------------------|---------------|---------------|---------------|--------|-----------------|--------------|--------------|
| Lap | Seg.1 | Seg.2 | Seg.3 | Seg.4 | Lap Time | km/h | Local Time |
| 1 | | 20.595 | 34.023 | 28.055 | | 162,2 | 17:04'12.086 |
| 2 | 38.979 | 19.557 | 34.812 | 43.480 | 2'16.828P | 169,3 | 17:06'28.914 |
| 3 | 1'50.127 | 20.086 | 32.845 | 27.863 | 3'10.921P | 166,4 | 17:09'39.835 |
| 4 | 38.577 | 19.878 | 32.911 | 27.589 | 1'58.955 | 167,7 | 17:11'38.790 |
| 5 | 38.031 | 19.805 | 32.713 | 27.453 | 1'58.002 | 169,0 | 17:13'36.792 |
| 6 | 38.818 | 19.919 | 41.356 | 27.636 | 2'07.729 | 167,4 | 17:15'44.521 |
| 7 | 38.186 | 19.572 | 32.491 | 27.622 | 1'57.871 | 170,6 | 17:17'42.392 |
| 8 | 38.109 | 19.885 | 32.206 | 27.410 | 1'57.610 | 168,2 | 17:19'40.002 |
| 9 | 38.141 | 19.780 | 32.727 | 27.563 | 1'58.211 | 168,0 | 17:21'38.213 |
| 10 | 38.170 | 19.722 | 32.269 | 27.672 | 1'57.833 | 168,0 | 17:23'36.046 |
| 11 | 38.140 | 19.564 | 32.255 | 27.568 | 1'57.527 | 169,5 | 17:25'33.573 |
| 12 | 37.945 | 19.967 | 32.261 | 28.205 | 1'58.378C | 165,1 | 17:27'31.951 |
| 13 | 38.523 | 19.612 | 32.170 | 27.641 | 1'57.946C | 169,0 | 17:29'29.897 |
| 14 | 38.211 | 19.527 | 32.391 | 27.950 | 1'58.079 | 169,5 | 17:31'27.976 |
| 15 | 38.260 | 19.293 | 31.932 | 27.601 | 1'57.086 | 170,6 | 17:33'25.062 |

| 39° 13 D. IOZZO (1'57.402) | | | | | | | |
|----------------------------|---------------|---------------|---------------|--------|-----------------|--------------|--------------|
| Lap | Seg.1 | Seg.2 | Seg.3 | Seg.4 | Lap Time | km/h | Local Time |
| 1 | | 19.422 | 33.076 | 27.750 | | 175,0 | 17:04'05.370 |
| 2 | 38.415 | 19.303 | 32.990 | 27.143 | 1'57.851 | 173,9 | 17:06'03.221 |
| 3 | 38.381 | 19.108 | 32.973 | 27.191 | 1'57.653 | 176,2 | 17:08'00.874 |
| 4 | 38.449 | 19.289 | 32.162 | 27.676 | 1'57.576 | 173,9 | 17:09'58.450 |
| 5 | 38.079 | 19.649 | 32.338 | 27.345 | 1'57.411 | 170,9 | 17:11'55.861 |
| 6 | 38.525 | 19.358 | 33.405 | 44.793 | 2'16.081 | 173,9 | 17:14'11.942 |
| 7 | 43.490 | 22.138 | 35.409 | 41.649 | 2'22.686P | 154,3 | 17:16'34.628 |
| 8 | 1'56.227 | 20.129 | 32.817 | 27.613 | 3'16.786CP | 168,8 | 17:19'51.414 |
| 9 | 38.200 | 19.902 | 32.361 | 27.511 | 1'57.974 | 168,5 | 17:21'49.388 |
| 10 | 38.085 | 19.649 | 32.155 | 27.617 | 1'57.506 | 169,8 | 17:23'46.894 |
| 11 | 38.649 | 19.482 | 32.840 | 27.814 | 1'58.785 | 172,0 | 17:25'45.679 |
| 12 | 38.700 | 19.821 | 32.503 | 27.709 | 1'58.733C | 169,0 | 17:27'44.412 |
| 13 | 41.495 | 20.929 | 33.003 | 29.340 | 2'04.767 | 155,6 | 17:29'49.179 |
| 14 | 38.498 | 20.172 | 33.181 | 27.791 | 1'59.642 | 169,5 | 17:31'48.821 |
| 15 | 38.414 | 19.446 | 31.990 | 27.552 | 1'57.402 | 171,4 | 17:33'46.223 |

| 40° 88 B. DAMEN (1'58.893) | | | | | | | |
|----------------------------|---------------|---------------|---------------|--------|-----------------|--------------|--------------|
| Lap | Seg.1 | Seg.2 | Seg.3 | Seg.4 | Lap Time | km/h | Local Time |
| 1 | | 19.714 | 34.150 | 28.056 | | 180,3 | 17:04'07.763 |
| 2 | 40.254 | 19.256 | 33.408 | 27.645 | 2'00.563 | 177,3 | 17:06'08.326 |
| 3 | 39.180 | 19.577 | 33.593 | 27.988 | 2'00.338 | 173,4 | 17:08'08.664 |
| 4 | 39.524 | 19.776 | 33.687 | 28.213 | 2'01.200 | 169,8 | 17:10'09.864 |
| 5 | 39.401 | 19.785 | 33.849 | 27.761 | 2'00.796 | 171,7 | 17:12'10.660 |
| 6 | 38.825 | 19.260 | 33.212 | 27.598 | 1'58.895 | 175,9 | 17:14'09.555 |
| 7 | 38.836 | 19.672 | 33.232 | 38.334 | 2'10.074P | 172,0 | 17:16'19.629 |
| 8 | 1'57.938 | 19.857 | 33.193 | 27.927 | 3'18.915P | 171,7 | 17:19'38.544 |
| 9 | 39.780 | 19.411 | 33.174 | 27.944 | 2'00.309 | 172,0 | 17:21'38.853 |
| 10 | 40.642 | 19.633 | 33.100 | 27.960 | 2'01.335 | 170,6 | 17:23'40.188 |
| 11 | 39.098 | 19.302 | 33.198 | 27.516 | 1'59.114 | 172,0 | 17:25'39.302 |
| 12 | 38.436 | 19.430 | 33.216 | 27.811 | 1'58.893 | 172,5 | 17:27'38.195 |
| 13 | 39.128 | 19.603 | 33.270 | 27.953 | 1'59.954 | 171,4 | 17:29'38.149 |
| 14 | 39.062 | 19.577 | 33.171 | 27.915 | 1'59.725 | 172,0 | 17:31'37.874 |
| 15 | 38.760 | 19.527 | 33.034 | 28.022 | 1'59.343 | 172,8 | 17:33'37.217 |

20/04/2018 P = Pits In/Out - C = Lap Time Cancelled

These data/results cannot be reproduced, stored and/or transmitted in whole or in part by any manner of electronic, mechanical, photocopying, recording, broadcasting or otherwise now known or herein after developed without the previous express consent by the copyright owner, except for reproduction in daily press and regular printed publications on sale to the public within 60 days of the event related to those data/results and always provided that copyright symbol appears together as follows below.

© DORNA WSBK ORGANIZATION Srl 2018



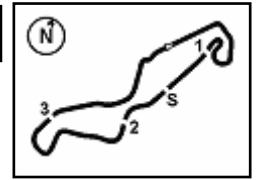

Dutch Round, 20-21-22 April 2018

World Supersport 300 - Weather Report Free Practice 2nd Session

Session started 17:02 - Session ended 17:34

Air Temperature

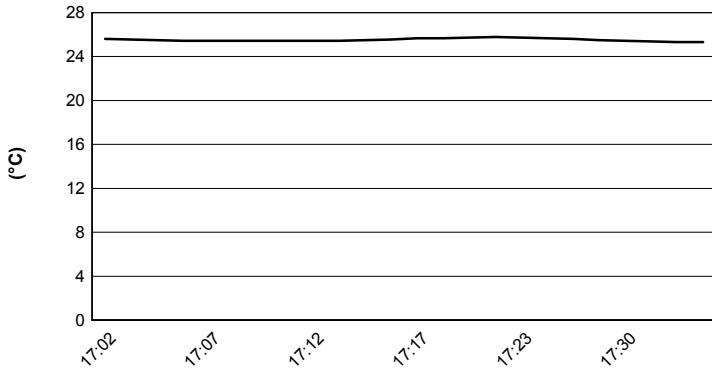

Track Temperature

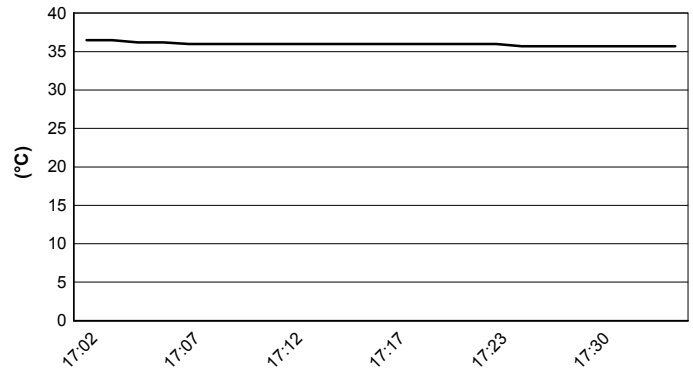

Air Pressure

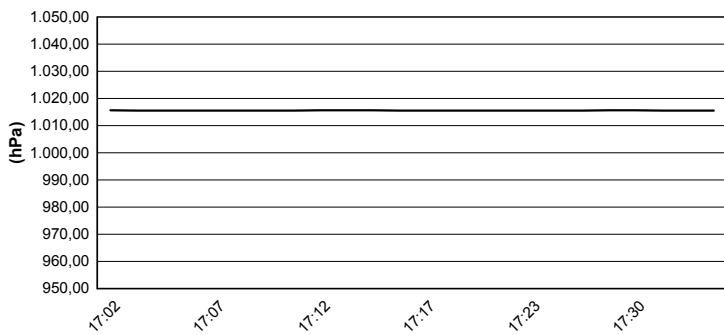

Humidity

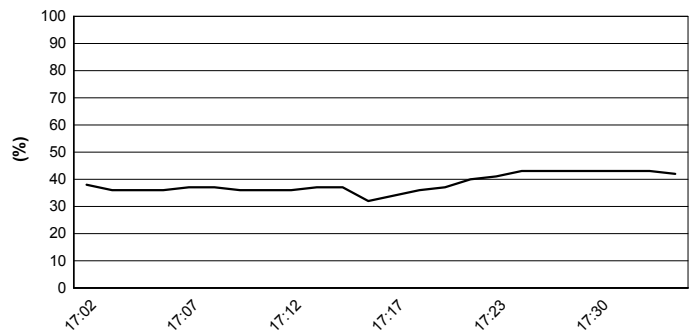

Wind Speed

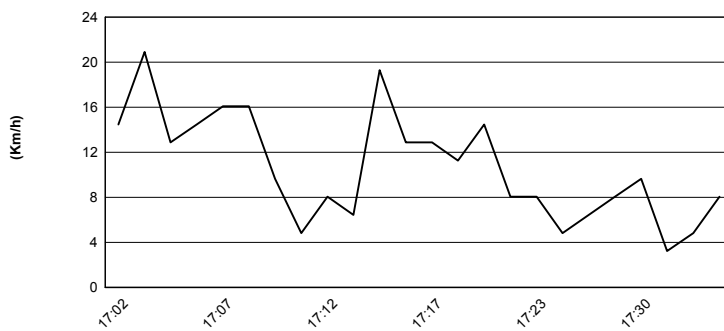

Wind Direction



20/04/2018

These data/results cannot be reproduced, stored and/or transmitted in whole or in part by any manner of electronic, mechanical, photocopying, recording, broadcasting or otherwise now known or herein after developed without the previous express consent by the copyright owner, except for reproduction in daily press and regular printed publications on sale to the public within 60 days of the event related to those data/results and always provided that copyright symbol appears together as follows below.

© DORNA WSBK ORGANIZATION Srl 2018



Official Fuel Supplier



Official Tyre Supplier



Official Timekeeper

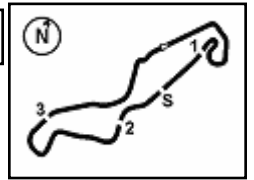

Dutch Round, 20-21-22 April 2018

World Supersport 300 - Superpoles Entry List

Superpole 1

| FPs Pos | No. Rider | Nat | Team | Bike | Time |
|------------|---------------------------|-----|---|--------------------|-----------------|
| 11 | 27 F. ROVELLI | ITA | Kawasaki ParkinGO Team | Kawasaki Ninja 400 | 1'52.000 |
| 12 | 21 B. SANCHEZ | ESP | ETG Racing | Kawasaki Ninja 400 | 1'52.229 |
| 13 | 43 L. GRUNWALD | GER | Freudenberg KTM WorldSSP Team | KTM RC 390 R | 1'52.253 |
| 14 | 14 E. DE LA VEGA | FRA | GP Project Team | Kawasaki Ninja 400 | 1'52.285 |
| 15 | 41 J. JÄHNIG | GER | Freudenberg KTM Junior Team | KTM RC 390 R | 1'52.416 |
| 16 | 71 T. EDWARDS | AUS | Nutec - Benjan - Kawasaki | Kawasaki Ninja 400 | 1'52.476 |
| 17 | 33 D. VALLE | ESP | BCD Yamaha MS Racing | Yamaha YZF-R3 | 1'52.509 |
| 18 | 99 P. GRASSIA | ITA | BIBLION YAMAHA MOTOXRACING | Yamaha YZF-R3 | 1'52.557 |
| 19 | 93 W.KHAN | NED | Nutec - Benjan - Kawasaki | Kawasaki Ninja 400 | 1'52.735 |
| 20 | 12 A. RUSMIPUTRO | INA | Pertamina Almeria BCD by MS Racing | Yamaha YZF-R3 | 1'52.748 |
| 21 | 16 M. LUNA BAYEN | ESP | C.M. Racing | Kawasaki Ninja 400 | 1'52.785 |
| 22 | 28 D. KOOPMAN | NED | GRT Yamaha WorldSSP300 Team | Yamaha YZF-R3 | 1'53.105 |
| 23 | 97 M. KAPPLER | GER | Freudenberg KTM WorldSSP Team | KTM RC 390 R | 1'53.372 |
| 24 | 81 M. GONZALEZ | ESP | Pertamina Almeria BCD Junior Team by MS | Yamaha YZF-R3 | 1'53.502 |
| 25 | 5 R. VOS | NED | KTM Fortron Racing Team | KTM RC 390 R | 1'53.701 |
| 26 | 30 D. BLIN | POL | Polish Talent Team | Yamaha YZF-R3 | 1'53.788 |
| 27 | 54 F. FULIGNI | ITA | GRT Yamaha WorldSSP300 Team | Yamaha YZF-R3 | 1'53.879 |
| 28 | 19 L. BERNARDI | ITA | Team Trasimeno | Yamaha YZF-R3 | 1'53.965 |
| 29 | 18 A. MURLEY | GBR | Team Toth - Yart | Yamaha YZF-R3 | 1'54.667 |
| 30 | 64 H. DE CANCELLIS | FRA | Team Toth - Yart | Yamaha YZF-R3 | 1'54.713 |
| 31 | 78 J. FORAY | FRA | ETG Racing | Kawasaki Ninja 400 | 1'55.402 |
| 32 | 96 I. PRATNA | INA | TERRA E MOTO | Yamaha YZF-R3 | 1'55.780 |
| 33 | 84 J. OVERBEEKE | NED | Team Trasimeno | Yamaha YZF-R3 | 1'55.988 |
| 34 | 4 M. MERCKELBAGH | NED | Benro Racing | Yamaha YZF-R3 | 1'56.379 |
| 35 | 58 T. FINOCCHIARO | GBR | Scuderia Maranga Racing | Honda CBR500R | 1'56.694 |
| 36 | 7 N. SETTIMO | ITA | Scuderia Maranga Racing | Honda CBR500R | 1'56.831 |
| 37 | 44 S. LOCHOFF | RSA | Samurai-YART Racing | Yamaha YZF-R3 | 1'56.961 |
| 38 | 79 T. ALONSO | POR | Samurai-YART Racing | Yamaha YZF-R3 | 1'57.086 |
| 39 | 13 D. IOZZO | RSA | Racedays | Honda CBR500R | 1'57.402 |

Superpole 2

| FPs Pos | No. Rider | Nat | Team | Bike | Time |
|------------|-----------------------------|-----|----------------------------|--------------------|-----------------|
| 1 | 95 S. DEROUE | NED | Motoport Kawasaki | Kawasaki Ninja 400 | 1'50.887 |
| 2 | 17 K. MEUFFELS | NED | KTM Fortron Junior Team | KTM RC 390 R | 1'50.932 |
| 3 | 2 A. CARRASCO | ESP | DS Junior Team | Kawasaki Ninja 400 | 1'50.967 |
| 4 | 8 M. PEREZ | ESP | Kawasaki ParkinGO Team | Kawasaki Ninja 400 | 1'51.258 |
| 5 | 6 R. SCHOTMAN | NED | Motoport Kawasaki | Kawasaki Ninja 400 | 1'51.427 |
| 6 | 15 G. VAN STRAALLEN | NED | KTM Fortron Racing Team | KTM RC 390 R | 1'51.647 |
| 7 | 20 D. LOUREIRO | RSA | DS Junior Team | Kawasaki Ninja 400 | 1'51.704 |
| 8 | 55 G. HENDRA PRATAMA | INA | BIBLION YAMAHA MOTOXRACING | Yamaha YZF-R3 | 1'51.860 |
| 9 | 69 M. HERRERA | ESP | BCD Yamaha MS Racing | Yamaha YZF-R3 | 1'51.923 |
| 10 | 22 M. KALININ | UKR | GP Project Team | Kawasaki Ninja 400 | 1'51.988 |

*
*

* These positions are assigned to the 1st and 2nd rider classified in Superpole 1

20/04/2018 1:

These data/results cannot be reproduced, stored and/or transmitted in whole or in part by any manner of electronic, mechanical, photocopying, recording, broadcasting or otherwise now known or herein after developed without the previous express consent by the copyright owner, except for reproduction in daily press and regular printed publications on sale to the public within 60 days of the event related to those data/results and always provided that copyright symbol appears together as follows below.

© DORNA WSBK ORGANIZATION Srl 2018



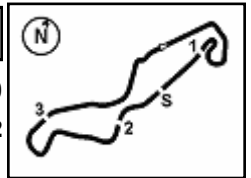

TT Circuit Assen 4.542 m

Dutch Round, 20-21-22 April 2018

World Supersport 300 - Best Laps & Speeds

1 / 2

| No. | Rider Bike | Nat | Best Lap | | FP1 | | FP2 | | | | | | | | | | | | |
|-----|--|-----|----------------------|-----|----------------------|-----|----------------------|-----|--|--|--|--|--|--|--|--|--|--|--|
| | | | LL | SPD | LL | SPD | LL | SPD | | | | | | | | | | | |
| 1 | 95 S. DEROUE Kawasaki Ninja 400 | NED | 1'50.887 26 187,1 | | 1'52.355 13 181,5 | | 1'50.887 13 187,1 | | | | | | | | | | | | |
| 2 | 17 K. MEUFFELS KTM RC 390 R | NED | 1'50.932 29 187,1 | | 1'51.072 15 185,8 | | 1'50.932 14 187,1 | | | | | | | | | | | | |
| 3 | 2 A. CARRASCO Kawasaki Ninja 400 | ESP | 1'50.967 25 188,1 | | 1'52.187 12 188,1 | | 1'50.967 13 188,1 | | | | | | | | | | | | |
| 4 | 8 M. PEREZ Kawasaki Ninja 400 | ESP | 1'51.258 26 185,2 | | 1'51.768 13 185,2 | | 1'51.258 13 183,0 | | | | | | | | | | | | |
| 5 | 6 R. SCHOTMAN Kawasaki Ninja 400 | NED | 1'51.427 26 185,2 | | 1'51.427 13 183,0 | | 1'53.068 13 185,2 | | | | | | | | | | | | |
| 6 | 15 G. VAN STRAALEN KTM RC 390 R | NED | 1'51.647 25 182,1 | | 1'51.647 14 182,1 | | 1'52.413 11 181,5 | | | | | | | | | | | | |
| 7 | 20 D. LOUREIRO Kawasaki Ninja 400 | RSA | 1'51.704 27 186,8 | | 1'52.992 14 186,8 | | 1'51.704 13 183,3 | | | | | | | | | | | | |
| 8 | 55 G. HENDRA PRATAMA Yamaha YZF-R3 | INA | 1'51.860 29 182,7 | | 1'53.299 14 180,0 | | 1'51.860 15 182,7 | | | | | | | | | | | | |
| 9 | 69 M. HERRERA Yamaha YZF-R3 | ESP | 1'51.923 30 185,5 | | 1'52.521 15 180,3 | | 1'51.923 15 185,5 | | | | | | | | | | | | |
| 10 | 22 M. KALININ Kawasaki Ninja 400 | UKR | 1'51.988 30 186,5 | | 1'51.988 15 186,5 | | 1'52.050 15 186,2 | | | | | | | | | | | | |
| 11 | 27 F. ROVELLI Kawasaki Ninja 400 | ITA | 1'52.000 27 184,9 | | 1'53.763 13 179,1 | | 1'52.000 14 184,9 | | | | | | | | | | | | |
| 12 | 21 B. SANCHEZ Kawasaki Ninja 400 | ESP | 1'52.229 16 187,1 | | 1'56.756 3 180,6 | | 1'52.229 13 187,1 | | | | | | | | | | | | |
| 13 | 43 L. GRUNWALD KTM RC 390 R | GER | 1'52.253 25 180,6 | | 1'53.767 10 179,4 | | 1'52.253 15 180,6 | | | | | | | | | | | | |
| 14 | 14 E. DE LA VEGA Kawasaki Ninja 400 | FRA | 1'52.285 22 185,2 | | 1'52.285 14 181,8 | | 1'52.990 8 185,2 | | | | | | | | | | | | |
| 15 | 41 J. JÄHNIG KTM RC 390 R | GER | 1'52.416 28 186,5 | | 1'53.552 14 184,3 | | 1'52.416 14 186,5 | | | | | | | | | | | | |
| 16 | 71 T. EDWARDS Kawasaki Ninja 400 | AUS | 1'52.476 19 185,2 | | 1'55.999 4 175,9 | | 1'52.476 15 185,2 | | | | | | | | | | | | |
| 17 | 33 D. VALLE Yamaha YZF-R3 | ESP | 1'52.509 27 185,2 | | 1'52.837 12 185,2 | | 1'52.509 15 184,3 | | | | | | | | | | | | |
| 18 | 99 P. GRASSIA Yamaha YZF-R3 | ITA | 1'52.557 27 180,6 | | 1'53.626 12 176,7 | | 1'52.557 15 180,6 | | | | | | | | | | | | |
| 19 | 93 W. KHAN Kawasaki Ninja 400 | NED | 1'52.735 18 179,1 | | 1'52.735 14 179,1 | | 1'54.933 4 173,6 | | | | | | | | | | | | |
| 20 | 12 A. RUSMIPUTRO Yamaha YZF-R3 | INA | 1'52.748 25 183,9 | | 1'54.860 11 180,9 | | 1'52.748 14 183,9 | | | | | | | | | | | | |
| 21 | 16 M. LUNA BAYEN Kawasaki Ninja 400 | ESP | 1'52.785 30 185,8 | | 1'54.410 15 182,1 | | 1'52.785 15 185,8 | | | | | | | | | | | | |
| 22 | 28 D. KOOPMAN Yamaha YZF-R3 | NED | 1'53.105 30 182,1 | | 1'54.532 15 175,6 | | 1'53.105 15 182,1 | | | | | | | | | | | | |
| 23 | 97 M. KAPPLER KTM RC 390 R | GER | 1'53.372 30 182,4 | | 1'53.372 15 182,4 | | 1'53.629 15 181,8 | | | | | | | | | | | | |
| 24 | 81 M. GONZALEZ Yamaha YZF-R3 | ESP | 1'53.502 20 183,0 | | 1'53.605 11 182,7 | | 1'53.502 9 183,0 | | | | | | | | | | | | |
| 25 | 5 R. VOS KTM RC 390 R | NED | 1'53.701 27 184,9 | | 1'54.003 14 184,9 | | 1'53.701 13 178,8 | | | | | | | | | | | | |

20/04/2018

These data/results cannot be reproduced, stored and/or transmitted in whole or in part by any manner of electronic, mechanical, photocopying, recording, broadcasting or otherwise now known or herein after developed without the previous express consent by the copyright owner, except for reproduction in daily press and regular printed publications on sale to the public within 60 days of the event related to those data/results and always provided that copyright symbol appears together as follows below.

© DORNA WSBK ORGANIZATION Srl 2018



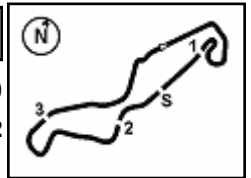

TT Circuit Assen 4.542 m

Dutch Round, 20-21-22 April 2018

World Supersport 300 - Best Laps & Speeds

2 / 2

| No. | Rider Bike | Nat | Best Lap | | FP1 | | FP2 | | | | | | | |
|-----|--|-----|-----------------------------|-----|-----------------------------|-----|------------------------------------|-----|--|--|--|--|--|--|
| | | | LL | SPD | LL | SPD | LL | SPD | | | | | | |
| 26 | 30 D. BLIN Yamaha YZF-R3 | POL | 1'53.788 29 178,5 | | 1'55.821 14 175,9 | | 1'53.788 15 178,5 | | | | | | | |
| 27 | 54 F. FULIGNI Yamaha YZF-R3 | ITA | 1'53.879 26 180,3 | | 1'54.657 14 175,6 | | 1'53.879 12 180,3 | | | | | | | |
| 28 | 19 L. BERNARDI Yamaha YZF-R3 | ITA | 1'53.965 29 181,2 | | 1'56.153 14 171,9 | | 1'53.965 15 181,2 | | | | | | | |
| 29 | 18 A. MURLEY Yamaha YZF-R3 | GBR | 1'54.667 25 179,1 | | 1'54.770 13 175,3 | | 1'54.667 12 179,1 | | | | | | | |
| 30 | 64 H. DE CANCELLIS Yamaha YZF-R3 | FRA | 1'54.713 26 176,4 | | 1'55.202 13 176,4 | | 1'54.713 13 174,4 | | | | | | | |
| 31 | 78 J. FORAY Kawasaki Ninja 400 | FRA | 1'55.402 28 182,4 | | 1'57.178 14 182,1 | | 1'55.402 14 182,4 | | | | | | | |
| 32 | 96 I. PRATNA Yamaha YZF-R3 | INA | 1'55.780 28 178,5 | | 1'56.754 14 178,5 | | 1'55.780 14 177,6 | | | | | | | |
| 33 | 84 J. OVERBEEKE Yamaha YZF-R3 | NED | 1'55.988 22 175,6 | | 1'56.712 9 171,9 | | 1'55.988 13 175,6 | | | | | | | |
| 34 | 4 M. MERCKELBAGH Yamaha YZF-R3 | NED | 1'56.379 26 175,9 | | 1'57.463 13 172,5 | | 1'56.379 13 175,9 | | | | | | | |
| 35 | 58 T. FINOCCHIARO Honda CBR500R | GBR | 1'56.694 28 180,3 | | 1'58.291 14 177,3 | | 1'56.694 14 180,3 | | | | | | | |
| 36 | 7 N. SETTIMO Honda CBR500R | ITA | 1'56.831 29 179,1 | | 1'57.097 14 178,8 | | 1'56.831 15 179,1 | | | | | | | |
| 37 | 44 S. LOCHOFF Yamaha YZF-R3 | RSA | 1'56.961 27 178,8 | | 1'57.989 14 178,8 | | 1'56.961 13 175,3 | | | | | | | |
| 38 | 79 T. ALONSO Yamaha YZF-R3 | POR | 1'57.086 28 174,7 | | 1'57.474 14 174,7 | | 1'57.086 14 170,6 | | | | | | | |
| 39 | 13 D. IOZZO Honda CBR500R | RSA | 1'57.402 28 177,6 | | 1'57.756 14 177,6 | | 1'57.402 14 176,1 | | | | | | | |
| 40 | 88 B. DAMEN KTM RC 390 R | NED | 1'58.893 26 181,5 | | 2'00.013 12 181,5 | | 1'58.893 14 177,3 | | | | | | | |

20/04/2018

These data/results cannot be reproduced, stored and/or transmitted in whole or in part by any manner of electronic, mechanical, photocopying, recording, broadcasting or otherwise now known or herein after developed without the previous express consent by the copyright owner, except for reproduction in daily press and regular printed publications on sale to the public within 60 days of the event related to those data/results and always provided that copyright symbol appears together as follows below.

© DORNA WSBK ORGANIZATION Srl 2018

