

Dutch Round, 20-21-22 April 2018

Superstock 1000 - Biographical Entry List

TT Circuit Assen 4.542 m

| No. | Rider (Abbreviation) | Nat | Bike | Wins | Podiums | Pole | Races | Tyres |
|------|--|----------------|--|------|---------|--------|-------|---------|
| Age | Date of Birth | Place of Birth | Team | 2018 | 2018 | 2018 | 2018 | |
| 1 | 2 TAMBURINI Roberto (Tam) 27 15/01/1991 Rimini | ITA | BMW S 1000 RR Berclaz Racing Team SA | 3 | 9 | 6 | 25 | Pirelli |
| 2* | 4 BRINK Ricardo (Bri) 20 20/11/1997 Zwolle | NED | Yamaha YZF R1 Team SWPN | | | | | Pirelli |
| 3 | 6 PUSCEDDU Emanuele (Pus) 21 17/05/1996 Rome | ITA | BMW S 1000 RR D.K. Racing | | | | 14 | Pirelli |
| 4 | 7 SCHEIB Maximilian (Scb) 22 24/07/1995 Santiago del Chile | CHI | Aprilia RSV4 RF Aprilia Racing Team | 1 | 4 | | 11 | Pirelli |
| 5 | 10 YEGIN Ali Efe (Yeg) 24 31/08/1993 Balikesir | TUR | Kawasaki ZX-10RR Nutec - Benian - Kawasaki | | | | | Pirelli |
| 6 | 15 SANDI Federico (San) 28 12/08/1989 Voghera | ITA | Ducati 1199 Panigale R MOTOCORSA Racing | | 1 | 1 | 28 | Pirelli |
| 7 | 16 RUIU Gabriele (Rui) 18 16/04/2000 Ruiu | ITA | Kawasaki ZX-10RR Team Pedercini Racing | | | | | Pirelli |
| 8 | 21 MARINO Florian (Mar) 24 03/06/1993 Cannes | FRA | Yamaha YZF R1 URBIS Yamaha Motocrossing STK Team | | 5 | 3 | 14 | Pirelli |
| 9 | 23 SALVADORI Luca (Sal) 26 02/03/1992 Milano | ITA | BMW S 1000 RR Berclaz Racing Team SA | | | | 12 | Pirelli |
| 10 | 28 REITERBERGER Markus (Rei) 24 09/03/1994 Trostberg | GER | BMW S 1000 RR alpha Racing-Van Zon-BMW | 1 | 2 | 2 1 | 22 | Pirelli |
| 11 | 31 SUCHET Valentin (Suc) 21 15/05/1996 Morges | SUI | Kawasaki ZX-10RR Flembo Leader Team | | | | | Pirelli |
| 12 | 34 PINSACH Xavier (Pin) 21 29/05/1996 Porqueres - Girona | ESP | Kawasaki ZX-10RR ETG Racing | | | | 7 | Pirelli |
| 13* | 44 DE BOER Danny (DeB) 28 16/01/1990 Amsterdam | NED | Yamaha YZF R1 Yamaha Team MGM | | | | 19 | Pirelli |
| 14 | 45 BUEHN Jan (Bue) 27 03/03/1991 Heidelberg | GER | BMW S 1000 RR alpha Racing-Van Zon-BMW | | | | | Pirelli |
| 15 | 46 CUDEVILLE Maxime (Cud) 26 08/06/1991 Colombes | FRA | Kawasaki ZX-10RR Flembo Leader Team | | | | 9 | Pirelli |
| 16 | 51 VIONNET Eric (Vio) 23 24/06/1994 Lausanne | SUI | BMW S 1000 RR MOTOS VIONNET | | | | 21 | Pirelli |
| 17 | 52 DELBIANCO Alessandro (Del) 20 31/07/1997 Rimini | ITA | BMW S 1000 RR GULF ALTHEA BMW Racing Team | | | | | Pirelli |
| 18** | 55 MARCHIONNI Fabio (Mac) 28 17/08/1989 San Benedetto del Tronto | ITA | Yamaha YZF R1 SPEED ACTION | | | | 5 | Pirelli |
| 19 | 59 SCHACHT Alex (Sch) 24 24/09/1993 Copenhagen | DEN | Ducati 1199 Panigale R EAB SCHACHT Racing Team | | | | 14 | Pirelli |
| 20 | 70 VITALI Luca (Vit) 26 30/03/1992 Rimini | ITA | Aprilia RSV4 RF Aprilia Racing Team | | | | 16 | Pirelli |
| 21 | 77 ALBERTO Timothy Joseph Cua (Alb) 20 17/10/1997 San Juan | PHI | Ducati 1199 Panigale R MOTOCORSA Racing | | | | | Pirelli |
| 22** | 82 PESEK Karel (Pes) 25 02/08/1992 Praha | CZE | Kawasaki ZX-10RR MOTO 82 | | | | 3 | Pirelli |
| 23 | 84 RUSSO Riccardo (Rus) 25 10/10/1992 Maddaloni | ITA | Kawasaki ZX-10RR C.M. Racing | | 1 | 1 | 7 | Pirelli |

20/04/2018

* = Wild Card

** = One Event

These data/results cannot be reproduced, stored and/or transmitted in whole or in part by any manner of electronic, mechanical, photocopying, recording, broadcasting or otherwise now known or herein after developed without the previous express consent by the copyright owner, except for reproduction in daily press and regular printed publications on sale to the public within 60 days of the event related to those data/results and always provided that copyright symbol appears together as follows below.

© DORNA WSBK ORGANIZATION Srl 2018

FIKX PERUGIA TIMING



Official Tyre Supplier



Official Timekeeper

Dutch Round, 20-21-22 April 2018

Superstock 1000 - Results Free Practice 1st Session

| No. | Rider | Nat | Team | Bike | Time | Gap | Rel. | Laps | Speed | |
|--------------------------------------|---------------------------|-----|----------------------------------|------------------------|-----------------|-------|-------|------|---------|--------------|
| | | | | | | | | | Avg | Max |
| 1 | 28 M. REITERBERGER | GER | alpha Racing-Van Zon-BMW | BMW S 1000 RR | 1'37.326 | | | 11 | 168,004 | 273,2 |
| 2 | 21 F. MARINO | FRA | URBIS Yamaha Motoxrcing STK Team | Yamaha YZF R1 | 1'38.647 | 1.321 | 1.321 | 13 | 165,755 | 271,8 |
| 3 | 2 R. TAMBURINI | ITA | Berclaz Racing Team SA | BMW S 1000 RR | 1'38.687 | 1.361 | 0.040 | 7 | 165,687 | 272,5 |
| 4 | 15 F. SANDI | ITA | MOTOCORSA Racing | Ducati 1199 Panigale R | 1'38.726 | 1.400 | 0.039 | 11 | 165,622 | 270,5 |
| 5 | 45 J. BUEHN | GER | alpha Racing-Van Zon-BMW | BMW S 1000 RR | 1'39.010 | 1.684 | 0.284 | 13 | 165,147 | 275,3 |
| 6 | 44 D. DE BOER | NED | Yamaha Team MGM | Yamaha YZF R1 | 1'39.235 | 1.909 | 0.225 | 8 | 164,773 | 269,1 |
| 7 | 84 R. RUSSO | ITA | C.M. Racing | Kawasaki ZX-10RR | 1'39.308 | 1.982 | 0.073 | 13 | 164,651 | 271,8 |
| 8 | 7 M. SCHEIB | CHI | Aprilia Racing Team | Aprilia RSV4 RF | 1'39.632 | 2.306 | 0.324 | 13 | 164,116 | 273,2 |
| 9 | 52 A. DELBIANCO | ITA | GULF ALTHEA BMW Racing Team | BMW S 1000 RR | 1'39.975 | 2.649 | 0.343 | 15 | 163,553 | 273,2 |
| 10 | 70 L. VITALI | ITA | Aprilia Racing Team | Aprilia RSV4 RF | 1'40.000 | 2.674 | 0.025 | 12 | 163,512 | 270,5 |
| 11 | 34 X. PINSACH | ESP | ETG Racing | Kawasaki ZX-10RR | 1'40.069 | 2.743 | 0.069 | 15 | 163,399 | 271,8 |
| 12 | 23 L. SALVADORI | ITA | Berclaz Racing Team SA | BMW S 1000 RR | 1'40.326 | 3.000 | 0.257 | 8 | 162,981 | 267,1 |
| 13 | 6 E. PUSCEDDU | ITA | D.K. Racing | BMW S 1000 RR | 1'40.739 | 3.413 | 0.413 | 13 | 162,313 | 269,1 |
| 14 | 59 A. SCHACHT | DEN | EAB SCHACHT Racing Team | Ducati 1199 Panigale R | 1'40.771 | 3.445 | 0.032 | 11 | 162,261 | 265,1 |
| 15 | 4 R. BRINK | NED | Team SWPN | Yamaha YZF R1 | 1'41.788 | 4.462 | 1.017 | 13 | 160,640 | 267,1 |
| 16 | 55 F. MARCHIONNI | ITA | SPEED ACTION | Yamaha YZF R1 | 1'42.122 | 4.796 | 0.334 | 11 | 160,114 | 262,5 |
| 17 | 51 E. VIONNET | SUI | MOTOS VIONNET | BMW S 1000 RR | 1'42.479 | 5.153 | 0.357 | 13 | 159,557 | 269,1 |
| 18 | 31 V. SUCHET | SUI | Flembo Leader Team | Kawasaki ZX-10RR | 1'42.564 | 5.238 | 0.085 | 14 | 159,424 | 266,4 |
| 19 | 46 M. CUDEVILLE | FRA | Flembo Leader Team | Kawasaki ZX-10RR | 1'42.952 | 5.626 | 0.388 | 15 | 158,824 | 258,8 |
| 20 | 82 K. PESEK | CZE | MOTO 82 | Kawasaki ZX-10RR | 1'43.767 | 6.441 | 0.815 | 12 | 157,576 | 267,8 |
| ----- Out 107% in this Session ----- | | | | | | | | | | |
| 21 | 77 T. ALBERTO | PHI | MOTOCORSA Racing | Ducati 1199 Panigale R | 1'44.236 | 6.910 | 0.469 | 12 | 156,867 | 271,8 |
| 22 | 10 A. YEGIN | TUR | Nutec - Benjan - Kawasaki | Kawasaki ZX-10RR | 1'47.048 | 9.722 | 2.812 | 13 | 152,746 | 259,4 |
| 23 | 16 G. RUIJ | ITA | Team Pedercini Racing | Kawasaki ZX-10RR | | | | 3 | | 208,6 |

Qualifying Lap Time (107% of 1'37.326): 1'44.140

| | | | | |
|-------|------------|-----|-------|------|
| AIR | Humidity: | 60% | Temp: | 17°C |
| TRACK | Condition: | Dry | Temp: | 17°C |

| | | | | | |
|---------|--------------|----------------|----------|---------|------|
| Records | Pole (QP) | 2017 F.Marino | 1'36.775 | 168,960 | Km/h |
| | Race (RC) | 2017 M.Rinaldi | 1'37.522 | 167,670 | Km/h |
| | Circuit (QP) | 2017 F.Marino | 1'36.775 | 168,960 | Km/h |

Start 20/04/2018 09:00 End 09:31 The results are provisional until the end of the time limit for protests and appeals and the completion of the technical checks.

These data/results cannot be reproduced, stored and/or transmitted in whole or in part by any manner of electronic, mechanical, photocopying, recording, broadcasting or otherwise now known or herein after developed without the previous express consent by the copyright owner, except for reproduction in daily press and regular printed publications on sale to the public within 60 days of the event related to those data/results and always provided that copyright symbol appears together as follows below.

© DORNA WSBK ORGANIZATION Srl 2018

Dutch Round, 20-21-22 April 2018

Superstock 1000 - Results Free Practice 1st Session

Session Highlights

| Local Time | No. Rider | Description |
|------------|-----------------|--|
| 09.00.00 | | Start |
| 09.18.34 | 4 R. BRINK | Lap Cancelled (1'42.570) - Exceeded Track Limits - Turn 17 |
| 09.29.02 | 52 A. DELBIANCO | On the Gravel - Re-Joined - Turn 1 |
| 09.29.12 | 70 L. VITALI | On the Gravel - Re-Joined - Turn 5 |
| 09.31.59 | | End Of Session |

Fastest Laps Sequence

| No. | Rider | Nat | Team | Bike | Local Time | Time | Gap | Avg |
|-----|-----------------|-----|--------------------------|---------------|--------------|-----------------|--------|---------|
| 28 | M. REITERBERGER | GER | alpha Racing-Van Zon-BMW | BMW S 1000 RR | 09:03'28.603 | 1'39.122 | | 164,960 |
| 28 | M. REITERBERGER | GER | alpha Racing-Van Zon-BMW | BMW S 1000 RR | 09:05'07.545 | 1'38.942 | -0.180 | 165,260 |
| 28 | M. REITERBERGER | GER | alpha Racing-Van Zon-BMW | BMW S 1000 RR | 09:06'45.382 | 1'37.837 | -1.105 | 167,127 |
| 28 | M. REITERBERGER | GER | alpha Racing-Van Zon-BMW | BMW S 1000 RR | 09:22'54.584 | 1'37.367 | -0.470 | 167,934 |
| 28 | M. REITERBERGER | GER | alpha Racing-Van Zon-BMW | BMW S 1000 RR | 09:24'31.910 | 1'37.326 | -0.041 | 168,004 |

20/04/2018 Start End The results are provisional until the end of the time limit for protests and appeals and the completion of the technical checks.

These data/results cannot be reproduced, stored and/or transmitted in whole or in part by any manner of electronic, mechanical, photocopying, recording, broadcasting or otherwise now known or herein after developed without the previous express consent by the copyright owner, except for reproduction in daily press and regular printed publications on sale to the public within 60 days of the event related to those data/results and always provided that copyright symbol appears together as follows below.

© DORNA WSBK ORGANIZATION Srl 2018

Dutch Round, 20-21-22 April 2018

Superstock 1000 - Best Sector & Speed Free Practice 1st Session

| BEST LAP | | | |
|----------|--------------------|------------------------|----------|
| 1 | 28 M. REITERBERGER | BMW S 1000 RR | 1'37.326 |
| 2 | 21 F. MARINO | Yamaha YZF R1 | 1'38.647 |
| 3 | 2 R. TAMBURINI | BMW S 1000 RR | 1'38.687 |
| 4 | 15 F. SANDI | Ducati 1199 Panigale R | 1'38.726 |
| 5 | 45 J. BUEHN | BMW S 1000 RR | 1'39.010 |
| 6 | 44 D. DE BOER | Yamaha YZF R1 | 1'39.235 |
| 7 | 84 R. RUSSO | Kawasaki ZX-10RR | 1'39.308 |
| 8 | 7 M. SCHEIB | Aprilia RSV4 RF | 1'39.632 |
| 9 | 52 A. DELBIANCO | BMW S 1000 RR | 1'39.975 |
| 10 | 70 L. VITALI | Aprilia RSV4 RF | 1'40.000 |
| 11 | 34 X. PINSACH | Kawasaki ZX-10RR | 1'40.069 |
| 12 | 23 L. SALVADORI | BMW S 1000 RR | 1'40.326 |
| 13 | 6 E. PUSCEDDU | BMW S 1000 RR | 1'40.739 |
| 14 | 59 A. SCHACHT | Ducati 1199 Panigale R | 1'40.771 |
| 15 | 4 R. BRINK | Yamaha YZF R1 | 1'41.788 |
| 16 | 55 F. MARCHIONNI | Yamaha YZF R1 | 1'42.122 |
| 17 | 51 E. VIONNET | BMW S 1000 RR | 1'42.479 |
| 18 | 31 V. SUCHET | Kawasaki ZX-10RR | 1'42.564 |
| 19 | 46 M. CUDEVILLE | Kawasaki ZX-10RR | 1'42.952 |
| 20 | 82 K. PESEK | Kawasaki ZX-10RR | 1'43.767 |
| 21 | 77 T. ALBERTO | Ducati 1199 Panigale R | 1'44.236 |
| 22 | 10 A. YEGIN | Kawasaki ZX-10RR | 1'47.048 |
| 23 | 16 G. RUIJ | Kawasaki ZX-10RR | |

| SPEED | | | |
|-------|--------------------|------------------------|-------|
| 1 | 45 J. BUEHN | BMW S 1000 RR | 275,3 |
| 2 | 7 M. SCHEIB | Aprilia RSV4 RF | 273,2 |
| 3 | 52 A. DELBIANCO | BMW S 1000 RR | 273,2 |
| 4 | 28 M. REITERBERGER | BMW S 1000 RR | 273,2 |
| 5 | 2 R. TAMBURINI | BMW S 1000 RR | 272,5 |
| 6 | 21 F. MARINO | Yamaha YZF R1 | 271,8 |
| 7 | 77 T. ALBERTO | Ducati 1199 Panigale R | 271,8 |
| 8 | 84 R. RUSSO | Kawasaki ZX-10RR | 271,8 |
| 9 | 34 X. PINSACH | Kawasaki ZX-10RR | 271,8 |
| 10 | 15 F. SANDI | Ducati 1199 Panigale R | 270,5 |
| 11 | 70 L. VITALI | Aprilia RSV4 RF | 270,5 |
| 12 | 44 D. DE BOER | Yamaha YZF R1 | 269,1 |
| 13 | 51 E. VIONNET | BMW S 1000 RR | 269,1 |
| 14 | 6 E. PUSCEDDU | BMW S 1000 RR | 269,1 |
| 15 | 82 K. PESEK | Kawasaki ZX-10RR | 267,8 |
| 16 | 4 R. BRINK | Yamaha YZF R1 | 267,1 |
| 17 | 23 L. SALVADORI | BMW S 1000 RR | 267,1 |
| 18 | 31 V. SUCHET | Kawasaki ZX-10RR | 266,4 |
| 19 | 59 A. SCHACHT | Ducati 1199 Panigale R | 265,1 |
| 20 | 55 F. MARCHIONNI | Yamaha YZF R1 | 262,5 |
| 21 | 10 A. YEGIN | Kawasaki ZX-10RR | 259,4 |
| 22 | 46 M. CUDEVILLE | Kawasaki ZX-10RR | 258,8 |
| 23 | 16 G. RUIJ | Kawasaki ZX-10RR | 208,6 |

| SEG. 1 | | |
|--------|--------------------|--------|
| 1 | 28 M. REITERBERGER | 31.814 |
| 2 | 21 F. MARINO | 32.323 |
| 3 | 2 R. TAMBURINI | 32.354 |
| 4 | 70 L. VITALI | 32.443 |
| 5 | 15 F. SANDI | 32.533 |
| 6 | 7 M. SCHEIB | 32.594 |
| 7 | 45 J. BUEHN | 32.681 |
| 8 | 84 R. RUSSO | 32.697 |
| 9 | 44 D. DE BOER | 32.733 |
| 10 | 52 A. DELBIANCO | 32.813 |
| 11 | 6 E. PUSCEDDU | 32.897 |
| 12 | 59 A. SCHACHT | 32.899 |
| 13 | 23 L. SALVADORI | 33.020 |
| 14 | 34 X. PINSACH | 33.026 |
| 15 | 55 F. MARCHIONNI | 33.515 |
| 16 | 4 R. BRINK | 33.520 |
| 17 | 51 E. VIONNET | 33.553 |
| 18 | 31 V. SUCHET | 33.628 |
| 19 | 46 M. CUDEVILLE | 33.647 |
| 20 | 77 T. ALBERTO | 34.068 |
| 21 | 82 K. PESEK | 34.252 |
| 22 | 10 A. YEGIN | 34.912 |

| SEG. 2 | | |
|--------|--------------------|--------|
| 1 | 28 M. REITERBERGER | 14.722 |
| 2 | 15 F. SANDI | 14.797 |
| 3 | 21 F. MARINO | 14.909 |
| 4 | 84 R. RUSSO | 14.946 |
| 5 | 45 J. BUEHN | 14.958 |
| 6 | 2 R. TAMBURINI | 14.963 |
| 7 | 34 X. PINSACH | 15.046 |
| 8 | 44 D. DE BOER | 15.060 |
| 9 | 52 A. DELBIANCO | 15.093 |
| 10 | 7 M. SCHEIB | 15.109 |
| 11 | 23 L. SALVADORI | 15.173 |
| 12 | 70 L. VITALI | 15.230 |
| 13 | 6 E. PUSCEDDU | 15.351 |
| 14 | 51 E. VIONNET | 15.410 |
| 15 | 59 A. SCHACHT | 15.418 |
| 16 | 31 V. SUCHET | 15.435 |
| 17 | 4 R. BRINK | 15.435 |
| 18 | 77 T. ALBERTO | 15.552 |
| 19 | 55 F. MARCHIONNI | 15.562 |
| 20 | 82 K. PESEK | 15.709 |
| 21 | 46 M. CUDEVILLE | 15.864 |
| 22 | 10 A. YEGIN | 16.154 |
| 23 | 16 G. RUIJ | 18.891 |

| SEG. 3 | | |
|--------|--------------------|--------|
| 1 | 28 M. REITERBERGER | 27.883 |
| 2 | 21 F. MARINO | 28.399 |
| 3 | 45 J. BUEHN | 28.423 |
| 4 | 2 R. TAMBURINI | 28.426 |
| 5 | 15 F. SANDI | 28.448 |
| 6 | 44 D. DE BOER | 28.581 |
| 7 | 84 R. RUSSO | 28.586 |
| 8 | 7 M. SCHEIB | 28.649 |
| 9 | 52 A. DELBIANCO | 28.677 |
| 10 | 70 L. VITALI | 28.716 |
| 11 | 23 L. SALVADORI | 28.839 |
| 12 | 34 X. PINSACH | 28.908 |
| 13 | 59 A. SCHACHT | 28.940 |
| 14 | 6 E. PUSCEDDU | 29.032 |
| 15 | 4 R. BRINK | 29.137 |
| 16 | 55 F. MARCHIONNI | 29.283 |
| 17 | 46 M. CUDEVILLE | 29.421 |
| 18 | 51 E. VIONNET | 29.489 |
| 19 | 82 K. PESEK | 29.583 |
| 20 | 31 V. SUCHET | 29.635 |
| 21 | 77 T. ALBERTO | 30.029 |
| 22 | 10 A. YEGIN | 30.343 |
| 23 | 16 G. RUIJ | 32.918 |

| SEG. 4 | | |
|--------|--------------------|--------|
| 1 | 28 M. REITERBERGER | 22.639 |
| 2 | 15 F. SANDI | 22.748 |
| 3 | 2 R. TAMBURINI | 22.776 |
| 4 | 84 R. RUSSO | 22.857 |
| 5 | 44 D. DE BOER | 22.859 |
| 6 | 21 F. MARINO | 22.879 |
| 7 | 45 J. BUEHN | 22.898 |
| 8 | 7 M. SCHEIB | 22.909 |
| 9 | 34 X. PINSACH | 23.077 |
| 10 | 52 A. DELBIANCO | 23.119 |
| 11 | 23 L. SALVADORI | 23.163 |
| 12 | 6 E. PUSCEDDU | 23.298 |
| 13 | 70 L. VITALI | 23.327 |
| 14 | 59 A. SCHACHT | 23.350 |
| 15 | 31 V. SUCHET | 23.594 |
| 16 | 4 R. BRINK | 23.668 |
| 17 | 55 F. MARCHIONNI | 23.716 |
| 18 | 51 E. VIONNET | 23.801 |
| 19 | 46 M. CUDEVILLE | 24.020 |
| 20 | 82 K. PESEK | 24.223 |
| 21 | 77 T. ALBERTO | 24.394 |
| 22 | 10 A. YEGIN | 24.854 |

20/04/2018

These data/results cannot be reproduced, stored and/or transmitted in whole or in part by any manner of electronic, mechanical, photocopying, recording, broadcasting or otherwise now known or herein after developed without the previous express consent by the copyright owner, except for reproduction in daily press and regular printed publications on sale to the public within 60 days of the event related to those data/results and always provided that copyright symbol appears together as follows below.

© DORNA WSBK ORGANIZATION Srl 2018

FICR PERUGIA TIMING



Official Tyre Supplier



Official Timekeeper

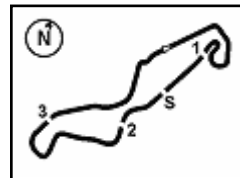

TT Circuit Assen 4.542 m

Dutch Round, 20-21-22 April 2018

Superstock 1000 - Ideal Time Free Practice 1st Session

| No. Rider | Nat | Bike | Seg. 1 | Seg. 2 | Seg. 3 | Seg. 4 | Ideal Time | | |
|---------------------------|---------------------------|----------------------------|------------------------|-----------------|------------------------|------------------------|-----------------------------|------|-------|
| | | | Diff. 1 | Diff. 2 | Diff. 3 | Diff. 4 | Best Lap | Pos. | Diff. |
| 1 | 28 M. REITERBERGER | GER BMW S 1000 RR | 31.814 0.061 | 14.722 | 27.883 0.033 | 22.639 0.174 | 1'37.058 1'37.326 | 2 | 0.268 |
| 2 | 21 F. MARINO | FRA Yamaha YZF R1 | 32.323 0.024 | 14.909 | 28.399 | 22.879 0.113 | 1'38.510 1'38.647 | 3 | 0.137 |
| 3 | 2 R. TAMBURINI | ITA BMW S 1000 RR | 32.354 0.005 | 14.963 0.003 | 28.426 0.160 | 22.776 | 1'38.519 1'38.687 | 4 | 0.168 |
| 4 | 15 F. SANDI | ITA Ducati 1199 Panigale R | 32.533 | 14.797 | 28.448 0.200 | 22.748 | 1'38.526 1'38.726 | 5 | 0.200 |
| 5 | 45 J. BUEHN | GER BMW S 1000 RR | 32.681 0.050 | 14.958 | 28.423 | 22.898 | 1'38.960 1'39.010 | 6 | 0.050 |
| 6 | 84 R. RUSSO | ITA Kawasaki ZX-10RR | 32.697 0.080 | 14.946 0.142 | 28.586 | 22.857 | 1'39.086 1'39.308 | 8 | 0.222 |
| 7 | 44 D. DE BOER | NED Yamaha YZF R1 | 32.733 | 15.060 0.002 | 28.581 | 22.859 | 1'39.233 1'39.235 | 7 | 0.002 |
| 8 | 7 M. SCHEIB | CHI Aprilia RSV4 RF | 32.594 0.121 | 15.109 0.107 | 28.649 | 22.909 0.143 | 1'39.261 1'39.632 | 9 | 0.371 |
| 9 | 52 A. DELBIANCO | ITA BMW S 1000 RR | 32.813 0.016 | 15.093 | 28.677 0.047 | 23.119 0.210 | 1'39.702 1'39.975 | 10 | 0.273 |
| 10 | 70 L. VITALI | ITA Aprilia RSV4 RF | 32.443 | 15.230 0.120 | 28.716 0.102 | 23.327 0.062 | 1'39.716 1'40.000 | 11 | 0.284 |
| 11 | 34 X. PINSACH | ESP Kawasaki ZX-10RR | 33.026 | 15.046 | 28.908 | 23.077 0.012 | 1'40.057 1'40.069 | 12 | 0.012 |
| 12 | 23 L. SALVADORI | ITA BMW S 1000 RR | 33.020 0.120 | 15.173 0.011 | 28.839 | 23.163 | 1'40.195 1'40.326 | 13 | 0.131 |
| 13 | 6 E. PUSCEDDU | ITA BMW S 1000 RR | 32.897 0.086 | 15.351 0.024 | 29.032 | 23.298 0.051 | 1'40.578 1'40.739 | 14 | 0.161 |
| 14 | 59 A. SCHACHT | DEN Ducati 1199 Panigale R | 32.899 | 15.418 0.015 | 28.940 0.138 | 23.350 0.011 | 1'40.607 1'40.771 | 15 | 0.164 |
| 15 | 4 R. BRINK | NED Yamaha YZF R1 | 33.520 0.028 | 15.435 | 29.137 | 23.668 | 1'41.760 1'41.788 | 16 | 0.028 |
| 16 | 55 F. MARCHIONNI | ITA Yamaha YZF R1 | 33.515 | 15.562 0.046 | 29.283 | 23.716 | 1'42.076 1'42.122 | 17 | 0.046 |
| 17 | 51 E. VIONNET | SUI BMW S 1000 RR | 33.553 0.123 | 15.410 0.045 | 29.489 | 23.801 0.058 | 1'42.253 1'42.479 | 18 | 0.226 |
| 18 | 31 V. SUCHET | SUI Kawasaki ZX-10RR | 33.628 | 15.435 0.027 | 29.635 0.245 | 23.594 | 1'42.292 1'42.564 | 19 | 0.272 |
| 19 | 46 M. CUDEVILLE | FRA Kawasaki ZX-10RR | 33.647 | 15.864 | 29.421 | 24.020 | 1'42.952 1'42.952 | 20 | |
| 20 | 82 K. PESEK | CZE Kawasaki ZX-10RR | 34.252 | 15.709 | 29.583 | 24.223 | 1'43.767 1'43.767 | 21 | |
| 21 | 77 T. ALBERTO | PHI Ducati 1199 Panigale R | 34.068 | 15.552 0.091 | 30.029 | 24.394 0.102 | 1'44.043 1'44.236 | 22 | 0.193 |
| 22 | 10 A. YEGIN | TUR Kawasaki ZX-10RR | 34.912 0.145 | 16.154 0.222 | 30.343 0.240 | 24.854 0.178 | 1'46.263 1'47.048 | 23 | 0.785 |
| Overall Ideal Time | | | 31.814 | 14.722 | 27.883 | 22.639 | 1'37.058 | | |

20/04/2018

These data/results cannot be reproduced, stored and/or transmitted in whole or in part by any manner of electronic, mechanical, photocopying, recording, broadcasting or otherwise now known or herein after developed without the previous express consent by the copyright owner, except for reproduction in daily press and regular printed publications on sale to the public within 60 days of the event related to those data/results and always provided that copyright symbol appears together as follows below.

© DORNA WSBK ORGANIZATION Srl 2018

PIRELLI PERUGIA TIMING

Official Tyre Supplier



Official Timekeeper

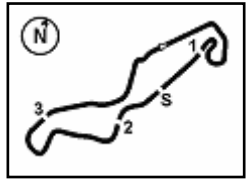

TT Circuit Assen 4.542 m

Dutch Round, 20-21-22 April 2018
Superstock 1000 - Weather Report Free Practice 1st Session
 Session started 09:00 - Session ended 9:31

Air Temperature

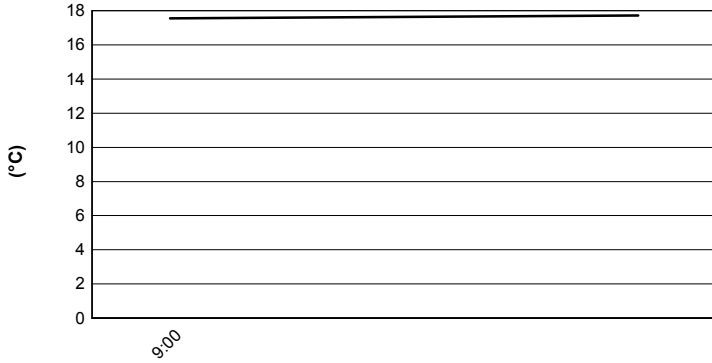

Track Temperature

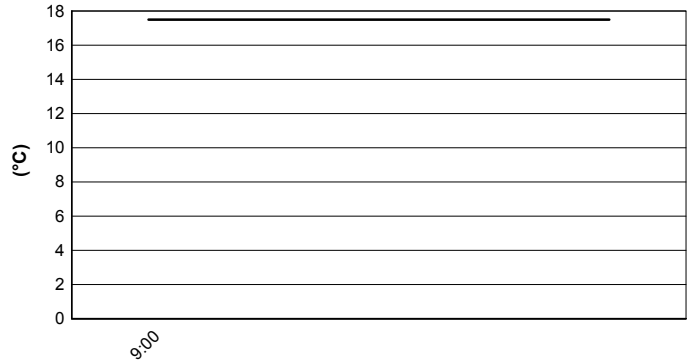

Air Pressure

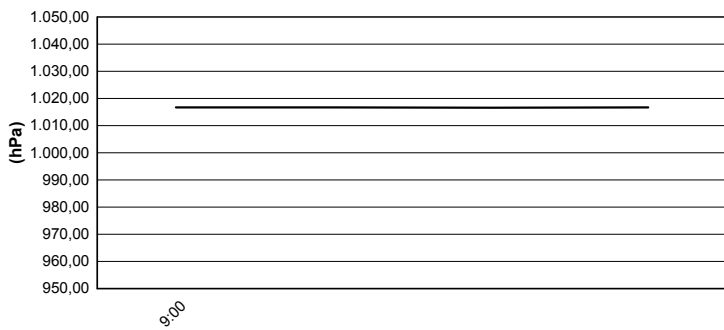

Humidity

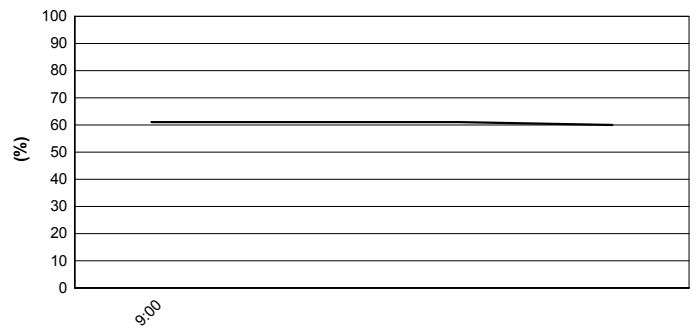

Wind Speed

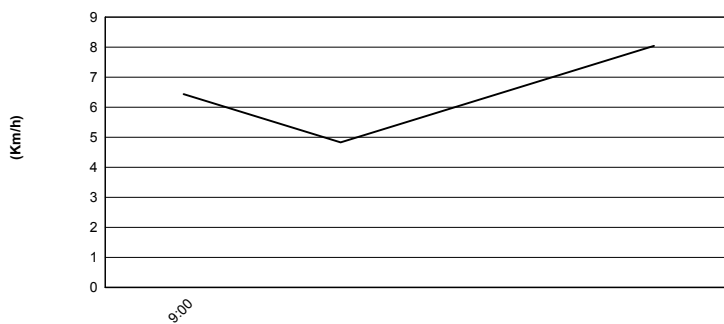

Wind Direction

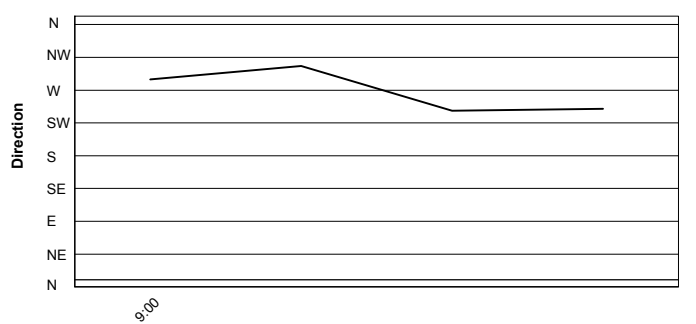

20/04/2018

These data/results cannot be reproduced, stored and/or transmitted in whole or in part by any manner of electronic, mechanical, photocopying, recording, broadcasting or otherwise now known or herein after developed without the previous express consent by the copyright owner, except for reproduction in daily press and regular printed publications on sale to the public within 60 days of the event related to those data/results and always provided that copyright symbol appears together as follows below.

© DORNA WSBK ORGANIZATION Srl 2018



Official Tyre Supplier



Official Timekeeper