

6.1
STK1000
120/02

Dutch Round, 20-21-22 April 2018

Superstock 1000 - Results Warm Up

TT Circuit Assen 4.542 m

1 / 2

No.	Rider	Nat	Team	Bike	Time	Gap	Rel.	Laps	Speed	
									Avg	Max
1	28 M. REITERBERGER	GER	alpha Racing-Van Zon-BMW	BMW S 1000 RR	1'36.742			6	169,019	274,1
2	2 R. TAMBURINI	ITA	Berclaz Racing Team SA	BMW S 1000 RR	1'37.947	1.205	1.205	6	166,939	278,4
3	15 F. SANDI	ITA	MOTOCORSA Racing	Ducati 1199 Panigale R	1'37.989	1.247	0.042	8	166,868	274,8
4	7 M. SCHEIB	CHI	Aprilia Racing Team	Aprilia RSV4 RF	1'38.155	1.413	0.166	7	166,586	279,8
5	16 G. RUIU	ITA	Team Pedercini Racing	Kawasaki ZX-10RR	1'38.358	1.616	0.203	8	166,242	275,5
6	21 F. MARINO	FRA	URBIS Yamaha Motoxrcing STK Team	Yamaha YZF R1	1'38.363	1.621	0.005	8	166,233	274,8
7	52 A. DELBIANCO	ITA	GULF ALTHEA BMW Racing Team	BMW S 1000 RR	1'38.485	1.743	0.122	8	166,027	278,4
8	45 J. BUEHN	GER	alpha Racing-Van Zon-BMW	BMW S 1000 RR	1'38.507	1.765	0.022	8	165,990	274,1
9	44 D. DE BOER	NED	Yamaha Team MGM	Yamaha YZF R1	1'38.681	1.939	0.174	8	165,698	270,0
10	70 L. VITALI	ITA	Aprilia Racing Team	Aprilia RSV4 RF	1'38.723	1.981	0.042	8	165,627	281,3
11	84 R. RUSSO	ITA	C.M. Racing	Kawasaki ZX-10RR	1'38.787	2.045	0.064	8	165,520	276,2
12	6 E. PUSCEDDU	ITA	D.K. Racing	BMW S 1000 RR	1'38.801	2.059	0.014	8	165,496	270,0
13	59 A. SCHACHT	DEN	EAB SCHACHT Racing Team	Ducati 1199 Panigale R	1'38.898	2.156	0.097	8	165,334	274,1
14	23 L. SALVADORI	ITA	Berclaz Racing Team SA	BMW S 1000 RR	1'39.372	2.630	0.474	7	164,545	270,0
15	4 R. BRINK	NED	Team SWPN	Yamaha YZF R1	1'39.575	2.833	0.203	8	164,210	271,4
16	34 X. PINSACH	ESP	ETG Racing	Kawasaki ZX-10RR	1'39.675	2.933	0.100	8	164,045	274,1
17	51 E. VIONNET	SUI	MOTOS VIONNET	BMW S 1000 RR	1'40.246	3.504	0.571	7	163,111	272,7
18	89 F. ROGERS	GBR	Nutec - Benjan - Kawasaki	Kawasaki ZX-10RR	1'40.445	3.703	0.199	7	162,788	267,3
19	55 F. MARCHIONNI	ITA	SPEED ACTION	Yamaha YZF R1	1'40.721	3.979	0.276	7	162,342	266,7
20	77 T. ALBERTO	PHI	MOTOCORSA Racing	Ducati 1199 Panigale R	1'40.867	4.125	0.146	7	162,107	273,4
21	46 M. CUDEVILLE	FRA	Flembo Leader Team	Kawasaki ZX-10RR	1'41.328	4.586	0.461	6	161,369	266,7
22	82 K. PESEK	CZE	MOTO 82	Kawasaki ZX-10RR	1'41.408	4.666	0.080	8	161,242	269,3
23	31 V. SUCHET	SUI	Flembo Leader Team	Kawasaki ZX-10RR	1'41.589	4.847	0.181	7	160,954	268,0

AIR	Humidity:	56%	Temp:	17°C
TRACK	Condition:	Dry	Temp:	20°C

Records	Pole (QP)	2018	M.Reiterberger	1'36.456	169,520	Km/h
	Race (RC)	2017	M.Rinaldi	1'37.522	167,670	Km/h
	Circuit (FP3)	2018	M.Reiterberger	1'36.431	169,560	Km/h

Start 22/04/2018 10:20
End 10:36

The results are provisional until the end of the time limit for protests and appeals and the completion of the technical checks.

These data/results cannot be reproduced, stored and/or transmitted in whole or in part by any manner of electronic, mechanical, photocopying, recording, broadcasting or otherwise now known or herein after developed without the previous express consent by the copyright owner, except for reproduction in daily press and regular printed publications on sale to the public within 60 days of the event related to those data/results and always provided that copyright symbol appears together as follows below.

© DORNA WSBK ORGANIZATION Srl 2018

FICR PERUGIA TIMING



Official Tyre Supplier



Official Timekeeper

Dutch Round, 20-21-22 April 2018

Superstock 1000 - Results Warm Up

Session Highlights

Local Time	No. Rider	Description
10.20.00		Start
10.23.57	77 T. ALBERTO	On the Gravel - Re-Joined - Turn 2
10.31.04	15 F. SANDI	On the Gravel - Re-Joined - Turn 9
10.32.53	34 X. PINSACH	On the Gravel - Re-Joined - Turn 2
10.33.24	28 M. REITERBERGER	Technical Problem - Turn 12
10.35.49	46 M. CUDEVILLE	Crashed - Turn 7
10.36.43		End Of Session

Fastest Laps Sequence

No.	Rider	Nat	Team	Bike	Local Time	Time	Gap	Avg
28	M. REITERBERGER	GER	alpha Racing-Van Zon-BMW	BMW S 1000 RR	10:23'20.634	1'37.800		167,190
28	M. REITERBERGER	GER	alpha Racing-Van Zon-BMW	BMW S 1000 RR	10:24'57.963	1'37.329	-0.471	167,999
28	M. REITERBERGER	GER	alpha Racing-Van Zon-BMW	BMW S 1000 RR	10:26'34.705	1'36.742	-0.587	169,019

22/04/2018 Start End The results are provisional until the end of the time limit for protests and appeals
 10:20 10:36 and the completion of the technical checks.

These data/results cannot be reproduced, stored and/or transmitted in whole or in part by any manner of electronic, mechanical, photocopying, recording, broadcasting or otherwise now known or herein after developed without the previous express consent by the copyright owner, except for reproduction in daily press and regular printed publications on sale to the public within 60 days of the event related to those data/results and always provided that copyright symbol appears together as follows below.

© DORNA WSBK ORGANIZATION Srl 2018



Dutch Round, 20-21-22 April 2018

Superstock 1000 - Best Sector & Speed Warm Up

TT Circuit Assen 4.542 m

BEST LAP			
1	28 M. REITERBERGER	BMW S 1000 RR	1'36.742
2	2 R. TAMBURINI	BMW S 1000 RR	1'37.947
3	15 F. SANDI	Ducati 1199 Panigale R	1'37.989
4	7 M. SCHEIB	Aprilia RSV4 RF	1'38.155
5	16 G. RUIU	Kawasaki ZX-10RR	1'38.358
6	21 F. MARINO	Yamaha YZF R1	1'38.363
7	52 A. DELBIANCO	BMW S 1000 RR	1'38.485
8	45 J. BUEHN	BMW S 1000 RR	1'38.507
9	44 D. DE BOER	Yamaha YZF R1	1'38.681
10	70 L. VITALI	Aprilia RSV4 RF	1'38.723
11	84 R. RUSSO	Kawasaki ZX-10RR	1'38.787
12	6 E. PUSCEDDU	BMW S 1000 RR	1'38.801
13	59 A. SCHACHT	Ducati 1199 Panigale R	1'38.898
14	23 L. SALVADORI	BMW S 1000 RR	1'39.372
15	4 R. BRINK	Yamaha YZF R1	1'39.575
16	34 X. PINSACH	Kawasaki ZX-10RR	1'39.675
17	51 E. VIONNET	BMW S 1000 RR	1'40.246
18	89 F. ROGERS	Kawasaki ZX-10RR	1'40.445
19	55 F. MARCHIONNI	Yamaha YZF R1	1'40.721
20	77 T. ALBERTO	Ducati 1199 Panigale R	1'40.867
21	46 M. CUDEVILLE	Kawasaki ZX-10RR	1'41.328
22	82 K. PESEK	Kawasaki ZX-10RR	1'41.408
23	31 V. SUCHET	Kawasaki ZX-10RR	1'41.589

SPEED			
1	70 L. VITALI	Aprilia RSV4 RF	281,3
2	7 M. SCHEIB	Aprilia RSV4 RF	279,8
3	2 R. TAMBURINI	BMW S 1000 RR	278,4
4	52 A. DELBIANCO	BMW S 1000 RR	278,4
5	84 R. RUSSO	Kawasaki ZX-10RR	276,2
6	16 G. RUIU	Kawasaki ZX-10RR	275,5
7	15 F. SANDI	Ducati 1199 Panigale R	274,8
8	21 F. MARINO	Yamaha YZF R1	274,8
9	45 J. BUEHN	BMW S 1000 RR	274,1
10	59 A. SCHACHT	Ducati 1199 Panigale R	274,1
11	34 X. PINSACH	Kawasaki ZX-10RR	274,1
12	28 M. REITERBERGER	BMW S 1000 RR	274,1
13	77 T. ALBERTO	Ducati 1199 Panigale R	273,4
14	51 E. VIONNET	BMW S 1000 RR	272,7
15	4 R. BRINK	Yamaha YZF R1	271,4
16	44 D. DE BOER	Yamaha YZF R1	270,0
17	23 L. SALVADORI	BMW S 1000 RR	270,0
18	6 E. PUSCEDDU	BMW S 1000 RR	270,0
19	82 K. PESEK	Kawasaki ZX-10RR	269,3
20	31 V. SUCHET	Kawasaki ZX-10RR	268,0
21	89 F. ROGERS	Kawasaki ZX-10RR	267,3
22	55 F. MARCHIONNI	Yamaha YZF R1	266,7
23	46 M. CUDEVILLE	Kawasaki ZX-10RR	266,7

SEG. 1		
1	28 M. REITERBERGER	31.661
2	21 F. MARINO	31.968
3	2 R. TAMBURINI	32.062
4	52 A. DELBIANCO	32.095
5	7 M. SCHEIB	32.112
6	6 E. PUSCEDDU	32.138
7	15 F. SANDI	32.262
8	44 D. DE BOER	32.321
9	84 R. RUSSO	32.323
10	59 A. SCHACHT	32.343
11	45 J. BUEHN	32.344
12	70 L. VITALI	32.374
13	16 G. RUIU	32.460
14	34 X. PINSACH	32.685
15	23 L. SALVADORI	32.703
16	51 E. VIONNET	32.738
17	4 R. BRINK	32.746
18	89 F. ROGERS	32.807
19	77 T. ALBERTO	32.849
20	55 F. MARCHIONNI	33.074
21	46 M. CUDEVILLE	33.165
22	31 V. SUCHET	33.245
23	82 K. PESEK	33.256

SEG. 2		
1	28 M. REITERBERGER	14.596
2	2 R. TAMBURINI	14.780
3	21 F. MARINO	14.793
4	7 M. SCHEIB	14.831
5	15 F. SANDI	14.833
6	45 J. BUEHN	14.836
7	84 R. RUSSO	14.857
8	16 G. RUIU	14.861
9	44 D. DE BOER	14.910
10	52 A. DELBIANCO	14.934
11	34 X. PINSACH	14.936
12	23 L. SALVADORI	14.975
13	4 R. BRINK	14.984
14	6 E. PUSCEDDU	15.008
15	70 L. VITALI	15.016
16	59 A. SCHACHT	15.019
17	77 T. ALBERTO	15.033
18	51 E. VIONNET	15.158
19	55 F. MARCHIONNI	15.252
20	31 V. SUCHET	15.331
21	89 F. ROGERS	15.335
22	46 M. CUDEVILLE	15.384
23	82 K. PESEK	15.404

SEG. 3		
1	28 M. REITERBERGER	27.882
2	15 F. SANDI	28.266
3	2 R. TAMBURINI	28.322
4	45 J. BUEHN	28.335
5	70 L. VITALI	28.339
6	16 G. RUIU	28.371
7	7 M. SCHEIB	28.393
8	52 A. DELBIANCO	28.456
9	44 D. DE BOER	28.458
10	21 F. MARINO	28.461
11	4 R. BRINK	28.520
12	84 R. RUSSO	28.525
13	59 A. SCHACHT	28.588
14	23 L. SALVADORI	28.592
15	6 E. PUSCEDDU	28.599
16	89 F. ROGERS	28.695
17	55 F. MARCHIONNI	28.759
18	34 X. PINSACH	28.910
19	46 M. CUDEVILLE	28.948
20	77 T. ALBERTO	28.984
21	82 K. PESEK	29.050
22	51 E. VIONNET	29.093
23	31 V. SUCHET	29.344

SEG. 4		
1	16 G. RUIU	22.580
2	28 M. REITERBERGER	22.603
3	15 F. SANDI	22.606
4	2 R. TAMBURINI	22.695
5	7 M. SCHEIB	22.734
6	59 A. SCHACHT	22.739
7	52 A. DELBIANCO	22.784
8	84 R. RUSSO	22.790
9	44 D. DE BOER	22.808
10	21 F. MARINO	22.861
11	45 J. BUEHN	22.878
12	70 L. VITALI	22.898
13	6 E. PUSCEDDU	22.949
14	23 L. SALVADORI	22.978
15	34 X. PINSACH	23.036
16	4 R. BRINK	23.057
17	51 E. VIONNET	23.096
18	89 F. ROGERS	23.177
19	55 F. MARCHIONNI	23.393
20	77 T. ALBERTO	23.427
21	31 V. SUCHET	23.599
22	46 M. CUDEVILLE	23.654
23	82 K. PESEK	23.666

22/04/2018

These data/results cannot be reproduced, stored and/or transmitted in whole or in part by any manner of electronic, mechanical, photocopying, recording, broadcasting or otherwise now known or herein after developed without the previous express consent by the copyright owner, except for reproduction in daily press and regular printed publications on sale to the public within 60 days of the event related to those data/results and always provided that copyright symbol appears together as follows below.

© DORNA WSBK ORGANIZATION Srl 2018

FICR PERUGIA TIMING



Official Tyre Supplier



Official Timekeeper

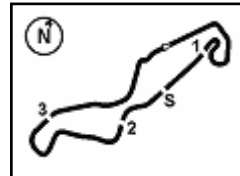

TT Circuit Assen 4.542 m

Dutch Round, 20-21-22 April 2018

Superstock 1000 - Ideal Time Warm Up

No. Rider	Nat	Bike	Seg. 1	Seg. 2	Seg. 3	Seg. 4	Ideal Time			
			Diff. 1	Diff. 2	Diff. 3	Diff. 4	Best Lap	Pos.	Diff.	
1	28 M. REITERBERGER	GER	BMW S 1000 RR	31.661	14.596	27.882	22.603	1'36.742		
2	2 R. TAMBURINI	ITA	BMW S 1000 RR	32.062 0.028	14.780	28.322 0.060	22.695	1'37.859	1'36.742	1
3	15 F. SANDI	ITA	Ducati 1199 Panigale R	32.262	14.833 0.022	28.266	22.606	1'37.967	1'37.989	2
4	7 M. SCHEIB	CHI	Aprilia RSV4 RF	32.112 0.008	14.831 0.007	28.393 0.036	22.734 0.034	1'38.070	1'38.155	3
5	21 F. MARINO	FRA	Yamaha YZF R1	31.968 0.183	14.793	28.461 0.065	22.861 0.032	1'38.083	1'38.363	4
6	52 A. DELBIANCO	ITA	BMW S 1000 RR	32.095 0.075	14.934 0.033	28.456	22.784 0.108	1'38.269	1'38.485	5
7	16 G. RUIU	ITA	Kawasaki ZX-10RR	32.460	14.861 0.086	28.371	22.580	1'38.272	1'38.358	6
8	45 J. BUEHN	GER	BMW S 1000 RR	32.344	14.836 0.098	28.335	22.878 0.016	1'38.393	1'38.507	7
9	84 R. RUSSO	ITA	Kawasaki ZX-10RR	32.323 0.107	14.857	28.525 0.159	22.790 0.026	1'38.495	1'38.787	8
10	44 D. DE BOER	NED	Yamaha YZF R1	32.321	14.910 0.056	28.458 0.019	22.808 0.109	1'38.497	1'38.681	9
11	70 L. VITALI	ITA	Aprilia RSV4 RF	32.374 0.006	15.016 0.055	28.339	22.898 0.035	1'38.627	1'38.723	10
12	59 A. SCHACHT	DEN	Ducati 1199 Panigale R	32.343 0.181	15.019 0.028	28.588	22.739	1'38.689	1'38.898	11
13	6 E. PUSCEDDU	ITA	BMW S 1000 RR	32.138	15.008 0.017	28.599 0.015	22.949 0.075	1'38.694	1'38.801	12
14	23 L. SALVADORI	ITA	BMW S 1000 RR	32.703 0.113	14.975 0.011	28.592	22.978	1'39.248	1'39.372	13
15	4 R. BRINK	NED	Yamaha YZF R1	32.746	14.984	28.520	23.057 0.268	1'39.307	1'39.575	14
16	34 X. PINSACH	ESP	Kawasaki ZX-10RR	32.685	14.936 0.080	28.910 0.028	23.036	1'39.567	1'39.675	15
17	89 F. ROGERS	GBR	Kawasaki ZX-10RR	32.807 0.230	15.335 0.175	28.695	23.177 0.026	1'40.014	1'40.445	16
18	51 E. VIONNET	SUI	BMW S 1000 RR	32.738 0.109	15.158 0.036	29.093 0.016	23.096	1'40.085	1'40.246	17
19	77 T. ALBERTO	PHI	Ducati 1199 Panigale R	32.849 0.094	15.033 0.308	28.984 0.132	23.427 0.040	1'40.293	1'40.867	18
20	55 F. MARCHIONNI	ITA	Yamaha YZF R1	33.074 0.183	15.252 0.060	28.759	23.393	1'40.478	1'40.721	19
21	46 M. CUDEVILLE	FRA	Kawasaki ZX-10RR	33.165	15.384 0.098	28.948 0.079	23.654	1'41.151	1'41.328	20
22	82 K. PESEK	CZE	Kawasaki ZX-10RR	33.256	15.404 0.006	29.050	23.666 0.026	1'41.376	1'41.408	21
23	31 V. SUCHET	SUI	Kawasaki ZX-10RR	33.245	15.331	29.344 0.034	23.599 0.036	1'41.519	1'41.589	22
Overall Ideal Time				31.661	14.596	27.882	22.580	1'36.719		

22/04/2018

These data/results cannot be reproduced, stored and/or transmitted in whole or in part by any manner of electronic, mechanical, photocopying, recording, broadcasting or otherwise now known or herein after developed without the previous express consent by the copyright owner, except for reproduction in daily press and regular printed publications on sale to the public within 60 days of the event related to those data/results and always provided that copyright symbol appears together as follows below.

© DORNA WSBK ORGANIZATION Srl 2018

PIRELLI PERUGIA TIMING



Official Tyre Supplier



Official Timekeeper

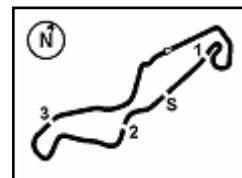

6.4
STK1000
120/02



TT Circuit Assen 4.542 m

3 / 3

Dutch Round, 20-21-22 April 2018

Superstock 1000 - Chronological Analysis Warm Up

2	35.128	15.586	30.121	23.964	1'44.799	264,7	10:24'46.895
3	34.254	15.784	29.709	23.680	1'43.427	256,5	10:26'30.322
4	33.604	15.355	29.379	23.736	1'42.074	267,3	10:28'12.396
5	33.596	15.448	29.481	23.786	1'42.311	265,4	10:29'54.707
6	33.772	15.562	29.604	23.599	1'42.537	268,0	10:31'37.244
7	33.749	15.345	29.344	23.724	1'42.162	267,3	10:33'19.406
8	33.245	15.331	29.378	23.635	1'41.589	267,3	10:35'00.995

22/04/2018 P = Pits In/Out - C = Lap Time Cancelled

These data/results cannot be reproduced, stored and/or transmitted in whole or in part by any manner of electronic, mechanical, photocopying, recording, broadcasting or otherwise now known or herein after developed without the previous express consent by the copyright owner, except for reproduction in daily press and regular printed publications on sale to the public within 60 days of the event related to those data/results and always provided that copyright symbol appears together as follows below.

© DORNA WSBK ORGANIZATION Srl 2018

FKR PERUGIA TIMING



Official Tyre Supplier



Official Timekeeper

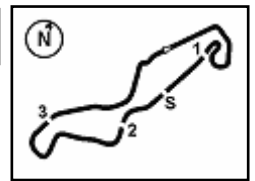

Dutch Round, 20-21-22 April 2018
Superstock 1000 - Weather Report Warm Up
 Session started 10:20 - Session ended 10:36

Air Temperature

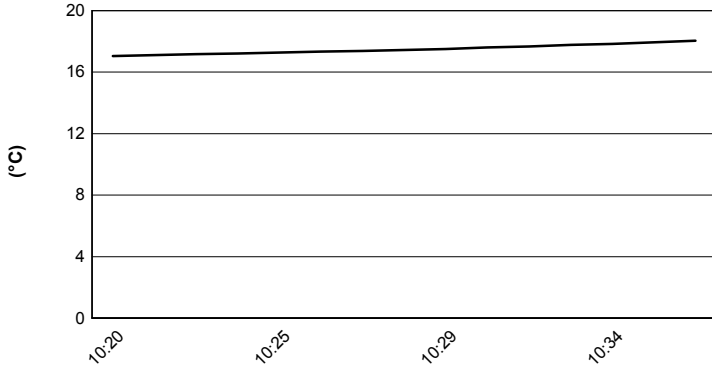

Track Temperature

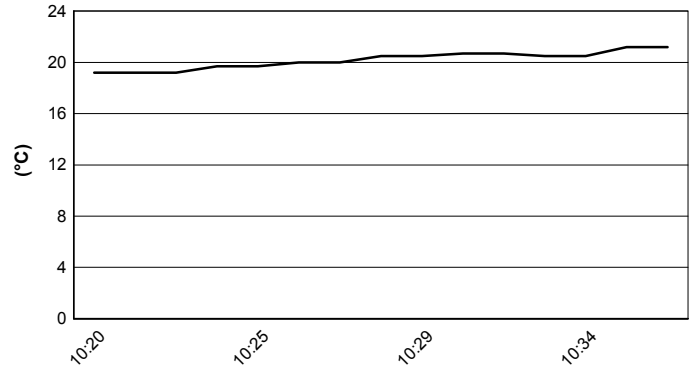

Air Pressure

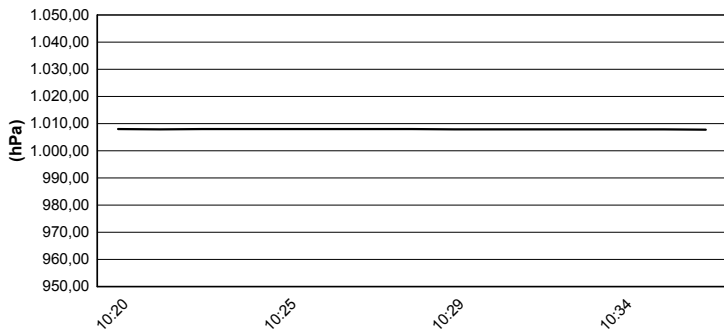

Humidity

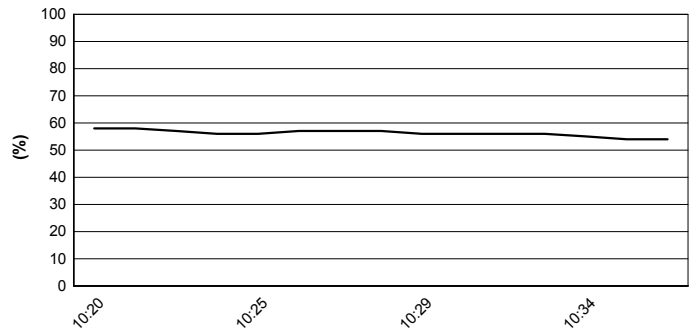

Wind Speed

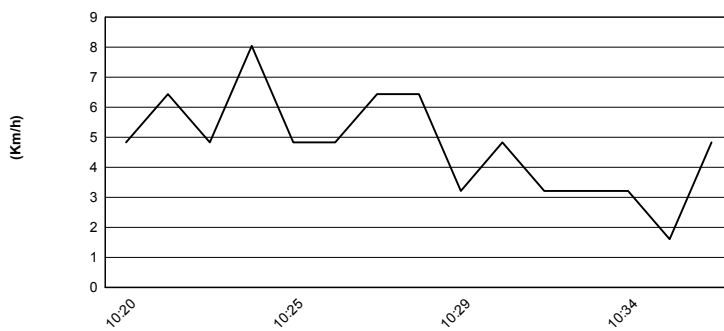

Wind Direction

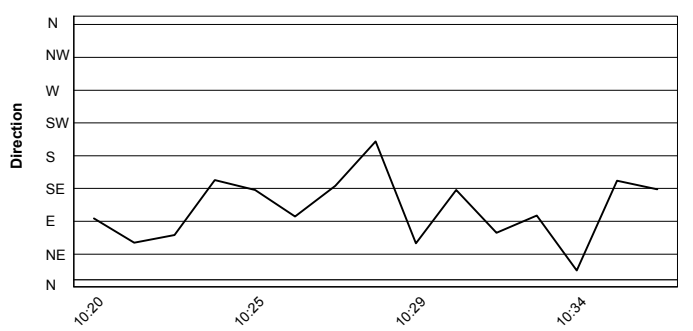

22/04/2018

These data/results cannot be reproduced, stored and/or transmitted in whole or in part by any manner of electronic, mechanical, photocopying, recording, broadcasting or otherwise now known or herein after developed without the previous express consent by the copyright owner, except for reproduction in daily press and regular printed publications on sale to the public within 60 days of the event related to those data/results and always provided that copyright symbol appears together as follows below.

© DORNA WSBK ORGANIZATION Srl 2018



6.6
STK1000
 120/02

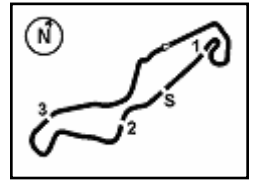

TT Circuit Assen 4.542 m

Dutch Round, 20-21-22 April 2018

Superstock 1000 - Starting Grid

14 Laps x 4,542 km = 63,588 km

1	28 REITERBERGER M. BMW 1'36.456	2	2 TAMBURINI R. BMW 1'36.996	3	15 SANDI F. Ducati 1'36.997
2	7 SCHEIB M. Aprilia 1'37.202	5	45 BUEHN J. BMW 1'37.424	6	6 PUSCEDDU E. BMW 1'37.439
3	21 MARINO F. Yamaha 1'37.672	8	84 RUSSO R. Kawasaki 1'37.908	9	44 DE BOER D. Yamaha 1'38.029
4	70 VITALI L. Aprilia 1'38.199	11	52 DELBIANCO A. BMW 1'38.425	12	59 SCHACHT A. Ducati 1'38.561
5	23 SALVADORI L. BMW 1'38.564	14	34 PINSACH X. Kawasaki 1'38.778	15	51 VIONNET E. BMW 1'38.981
6	55 MARCHIONNI F. Yamaha 1'39.167	17	16 RUIU G. Kawasaki 1'39.179	18	4 BRINK R. Yamaha 1'39.665
7	89 ROGERS F. Kawasaki 1'40.074	20	31 SUCHET V. Kawasaki 1'40.214	21	77 ALBERTO T. Ducati 1'40.518
8	46 CUDEVILLE M. Kawasaki 1'40.619	23	82 PESEK K. Kawasaki 1'40.950		

N.10 (Yegin A.) will not take part in the race. Declared unfit after FP2

22/04/2018 Jury President

..... Race Director

