

NOLAN Portuguese Round, 14 - 16 September 2018

World Supersport - Results Warm Up

Portimao 4.592 m

1 / 2

No.	Rider	Nat	Team	Bike	Class	Time	Gap	Rel.	Laps	Speed	
										Avg	Max
1	11 S. CORTESE	GER	Kallio Racing	Yamaha YZF R6		1'44.945			7	157,523	278,6
2	64 F. CARICASULO	ITA	GRT Yamaha Official WorldSSP Team	Yamaha YZF R6		1'45.052	0.107	0.107	8	157,362	282,2
3	144 L. MAHIAS	FRA	GRT Yamaha Official WorldSSP Team	Yamaha YZF R6		1'45.093	0.148	0.041	7	157,301	272,3
4	16 J. CLUZEL	FRA	NRT	Yamaha YZF R6		1'45.655	0.710	0.562	4	156,464	277,8
5	21 R. KRUMMENACHER	SUI	BARDAHL Evan Bros. WorldSSP Team	Yamaha YZF R6		1'45.719	0.774	0.064	8	156,369	275,0
6	3 R. DE ROSA	ITA	MV Agusta Reparto Corse by Vamag	MV Agusta F3 675		1'45.953	1.008	0.234	8	156,024	274,3
7	111 K. SMITH	GBR	CIA Landlord Insurance Honda	Honda CBR600RR		1'45.983	1.038	0.030	8	155,980	270,2
8	81 L. STAPLEFORD	GBR	Profile Racing	Yamaha YZF R6		1'46.184	1.239	0.201	8	155,684	270,9
9	38 H. SOOMER	EST	Racedays	Honda CBR600RR		1'46.238	1.293	0.054	8	155,605	272,9
10	86 A. BADOVINI	ITA	MV Agusta Reparto Corse by Vamag	MV Agusta F3 675		1'46.542	1.597	0.304	7	155,161	265,6
11	98 H. BARBERA	ESP	Kawasaki Puccetti Racing	Kawasaki ZX-6R		1'46.608	1.663	0.066	8	155,065	277,8
12	6 C. PEROLARI	FRA	GMT94 Yamaha	Yamaha YZF R6		1'46.653	1.708	0.045	7	155,000	277,8
13	56 P. SEBESTYEN	HUN	CIA Landlord Insurance Honda	Honda CBR600RR		1'46.685	1.740	0.032	8	154,953	274,3
14	78 H. OKUBO	JPN	Kawasaki Puccetti Racing	Kawasaki ZX-6R		1'47.112	2.167	0.427	8	154,336	276,4
15	39 B. QUERO MARTINEZ	ESP	EMPERADOR Racing Team	Yamaha YZF R6		1'47.161	2.216	0.049	8	154,265	276,4
16	36 T. GRADINGER	AUT	NRT	Yamaha YZF R6		1'47.189	2.244	0.028	8	154,225	277,1
17	77 W. TESSELS	NED	Chromeburner Wayne's Racingteam MfM	Kawasaki ZX-6R	ESS	1'47.384	2.439	0.195	7	153,945	272,3
18	47 R. HARTOG	NED	Team Hartog - Against Cancer	Kawasaki ZX-6R	ESS	1'47.442	2.497	0.058	8	153,862	274,3
19	70 M. PONS	ESP	H43 Team NOBBY DENSO	Kawasaki ZX-6R		1'47.459	2.514	0.017	8	153,837	275,7
20	49 S. HORNSEY	GBR	Profile Racing	Triumph Daytona 675		1'47.481	2.536	0.022	8	153,806	266,2
21	75 I. LOPES	POR	ENI_Motor 7_Pequeno Motos	Yamaha YZF R6		1'47.770	2.825	0.289	8	153,393	261,7
22	88 C. STANGE	GER	Team GoEleven Kawasaki	Kawasaki ZX-6R		1'47.908	2.963	0.138	8	153,197	275,7
23	74 J. VAN SIKKELERUS	NED	GEMAR Team Lorini	Honda CBR600RR		1'48.076	3.131	0.168	7	152,959	262,4
24	10 N. CALERO	ESP	Orelac Racing VerdNatura	Kawasaki ZX-6R		1'48.199	3.254	0.123	7	152,785	271,6
25	15 A. COPPOLA	ITA	GRT Yamaha Official WorldSSP Junior Team	Yamaha YZF R6	ESS	1'48.202	3.257	0.003	8	152,781	267,6
26	50 K. NAGAO	JPN	Kawasaki Puccetti Racing	Kawasaki ZX-6R		1'48.227	3.282	0.025	7	152,746	268,2
27	34 J. ITURRIOZ	ARG	Team GoEleven Kawasaki	Kawasaki ZX-6R		1'49.092	4.147	0.865	8	151,534	264,9
28	12 A. MURLEY	GBR	GEMAR Team Lorini	Honda CBR600RR		1'51.669	6.724	2.577	7	148,038	253,8

AIR	Humidity:	64%	Temp:	25°C
TRACK	Condition:	Dry	Temp:	28°C

Records	Pole (QP)	2015 J.Cluzel	1'44.554	158,110	Km/h
	Race (RC)	2010 M.Pirro	1'45.180	157,170	Km/h
	Circuit (QP)	2015 J.Cluzel	1'44.554	158,110	Km/h

Start 16/09/2018 09:45 End 10:02 The results are provisional until the end of the time limit for protests and appeals and the completion of the technical checks.

These data/results cannot be reproduced, stored and/or transmitted in whole or in part by any manner of electronic, mechanical, photocopying, recording, broadcasting or otherwise now known or herein after developed without the previous express consent by the copyright owner, except for reproduction in daily press and regular printed publications on sale to the public within 60 days of the event related to those data/results and always provided that copyright symbol appears together as follows below.

© DORNA WSBK ORGANIZATION Srl 2018

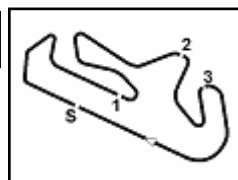

NOLAN Portuguese Round, 14 - 16 September 2018

World Supersport - Results Warm Up

Session Highlights

Local Time	No. Rider	Description
09.45.00		Start
09.51.18	77 W. TESSELS	On Asphalt - Re-Joined - Turn 1
10.00.41	74 J. VAN SIKKELERUS	On the Gravel - Turn 8
10.00.56	74 J. VAN SIKKELERUS	Re-joined
10.02.47		End Of Session

Fastest Laps Sequence

No.	Rider	Nat	Team	Bike	Local Time	Time	Gap	Avg
111	K. SMITH	GBR	CIA Landlord Insurance Honda	Honda CBR600RR	09:48'39.502	1'47.067		154,401
64	F. CARICASULO	ITA	GRT Yamaha Official WorldSSP Team	Yamaha YZF R6	09:48'46.574	1'46.698	-0.369	154,934
11	S. CORTESE	GER	Kallio Racing	Yamaha YZF R6	09:49'34.669	1'46.682	-0.016	154,958
144	L. MAHIAS	FRA	GRT Yamaha Official WorldSSP Team	Yamaha YZF R6	09:50'00.347	1'45.624	-1.058	156,510
64	F. CARICASULO	ITA	GRT Yamaha Official WorldSSP Team	Yamaha YZF R6	09:50'32.121	1'45.547	-0.077	156,624
144	L. MAHIAS	FRA	GRT Yamaha Official WorldSSP Team	Yamaha YZF R6	09:51'45.809	1'45.462	-0.085	156,750
144	L. MAHIAS	FRA	GRT Yamaha Official WorldSSP Team	Yamaha YZF R6	09:53'31.080	1'45.271	-0.191	157,035
64	F. CARICASULO	ITA	GRT Yamaha Official WorldSSP Team	Yamaha YZF R6	09:54'02.929	1'45.052	-0.219	157,362
11	S. CORTESE	GER	Kallio Racing	Yamaha YZF R6	10:00'11.111	1'44.945	-0.107	157,523

Start 09:45 End 10:02 The results are provisional until the end of the time limit for protests and appeals and the completion of the technical checks.

These data/results cannot be reproduced, stored and/or transmitted in whole or in part by any manner of electronic, mechanical, photocopying, recording, broadcasting or otherwise now known or herein after developed without the previous express consent by the copyright owner, except for reproduction in daily press and regular printed publications on sale to the public within 60 days of the event related to those data/results and always provided that copyright symbol appears together as follows below.

© DORNA WSBK ORGANIZATION Srl 2018

NOLAN Portuguese Round, 14 - 16 September 2018

World Supersport - Best Sectors & Speed Warm Up

Portimao 4.592 m

BEST LAP			
1	11 S. CORTESE	Yamaha YZF R6	1'44.945
2	64 F. CARICASULO	Yamaha YZF R6	1'45.052
3	144 L. MAHIAS	Yamaha YZF R6	1'45.093
4	16 J. CLUZEL	Yamaha YZF R6	1'45.655
5	21 R. KRUMMENACHER	Yamaha YZF R6	1'45.719
6	3 R. DE ROSA	MV Agusta F3 675	1'45.953
7	111 K. SMITH	Honda CBR600RR	1'45.983
8	81 L. STAPLEFORD	Yamaha YZF R6	1'46.184
9	38 H. SOOMER	Honda CBR600RR	1'46.238
10	86 A. BADOVINI	MV Agusta F3 675	1'46.542
11	98 H. BARBERA	Kawasaki ZX-6R	1'46.608
12	6 C. PEROLARI	Yamaha YZF R6	1'46.653
13	56 P. SEBESTYEN	Honda CBR600RR	1'46.685
14	78 H. OKUBO	Kawasaki ZX-6R	1'47.112
15	39 B. QUERO MARTINEZ	Yamaha YZF R6	1'47.161
16	36 T. GRADINGER	Yamaha YZF R6	1'47.189
17	77 W. TESSELS	Kawasaki ZX-6R	1'47.384
18	47 R. HARTOG	Kawasaki ZX-6R	1'47.442
19	70 M. PONS	Kawasaki ZX-6R	1'47.459
20	49 S. HORNSEY	Triumph Daytona 675	1'47.481
21	75 I. LOPES	Yamaha YZF R6	1'47.770
22	88 C. STANGE	Kawasaki ZX-6R	1'47.908
23	74 J. VAN SIKKELERUS	Honda CBR600RR	1'48.076
24	10 N. CALERO	Kawasaki ZX-6R	1'48.199
25	15 A. COPPOLA	Yamaha YZF R6	1'48.202
26	50 K. NAGAO	Kawasaki ZX-6R	1'48.227
27	34 J. ITURRIOZ	Kawasaki ZX-6R	1'49.092
28	12 A. MURLEY	Honda CBR600RR	1'51.669

SPEED			
1	64 F. CARICASULO	Yamaha YZF R6	282.2
2	11 S. CORTESE	Yamaha YZF R6	278.6
3	6 C. PEROLARI	Yamaha YZF R6	277.8
4	98 H. BARBERA	Kawasaki ZX-6R	277.8
5	16 J. CLUZEL	Yamaha YZF R6	277.8
6	36 T. GRADINGER	Yamaha YZF R6	277.1
7	78 H. OKUBO	Kawasaki ZX-6R	276.4
8	39 B. QUERO MARTINEZ	Yamaha YZF R6	276.4
9	70 M. PONS	Kawasaki ZX-6R	275.7
10	88 C. STANGE	Kawasaki ZX-6R	275.7
11	21 R. KRUMMENACHER	Yamaha YZF R6	275.0
12	3 R. DE ROSA	MV Agusta F3 675	274.3
13	56 P. SEBESTYEN	Honda CBR600RR	274.3
14	47 R. HARTOG	Kawasaki ZX-6R	274.3
15	38 H. SOOMER	Honda CBR600RR	272.9
16	144 L. MAHIAS	Yamaha YZF R6	272.3
17	77 W. TESSELS	Kawasaki ZX-6R	272.3
18	10 N. CALERO	Kawasaki ZX-6R	271.6
19	81 L. STAPLEFORD	Yamaha YZF R6	270.9
20	111 K. SMITH	Honda CBR600RR	270.2
21	50 K. NAGAO	Kawasaki ZX-6R	268.2
22	15 A. COPPOLA	Yamaha YZF R6	267.6
23	49 S. HORNSEY	Triumph Daytona 675	266.2
24	86 A. BADOVINI	MV Agusta F3 675	265.6
25	34 J. ITURRIOZ	Kawasaki ZX-6R	264.9
26	74 J. VAN SIKKELERUS	Honda CBR600RR	262.4
27	75 I. LOPES	Yamaha YZF R6	261.7
28	12 A. MURLEY	Honda CBR600RR	253.8

SEG. 1		
1	11 S. CORTESE	33.437
2	64 F. CARICASULO	33.494
3	144 L. MAHIAS	33.503
4	21 R. KRUMMENACHER	33.624
5	3 R. DE ROSA	33.748
6	81 L. STAPLEFORD	33.832
7	16 J. CLUZEL	33.857
8	38 H. SOOMER	33.930
9	98 H. BARBERA	33.932
10	78 H. OKUBO	33.969
11	111 K. SMITH	33.979
12	39 B. QUERO MARTINEZ	34.051
13	86 A. BADOVINI	34.094
14	56 P. SEBESTYEN	34.101
15	6 C. PEROLARI	34.133
16	36 T. GRADINGER	34.150
17	70 M. PONS	34.251
18	50 K. NAGAO	34.259
19	47 R. HARTOG	34.322
20	77 W. TESSELS	34.327
21	75 I. LOPES	34.454
22	88 C. STANGE	34.492
23	74 J. VAN SIKKELERUS	34.563
24	10 N. CALERO	34.640
25	15 A. COPPOLA	34.661
26	49 S. HORNSEY	34.740
27	34 J. ITURRIOZ	34.843
28	12 A. MURLEY	35.758

SEG. 2		
1	64 F. CARICASULO	30.957
2	144 L. MAHIAS	31.018
3	21 R. KRUMMENACHER	31.166
4	11 S. CORTESE	31.189
5	111 K. SMITH	31.311
6	3 R. DE ROSA	31.345
7	16 J. CLUZEL	31.350
8	38 H. SOOMER	31.448
9	86 A. BADOVINI	31.464
10	6 C. PEROLARI	31.524
11	81 L. STAPLEFORD	31.545
12	98 H. BARBERA	31.545
13	56 P. SEBESTYEN	31.655
14	70 M. PONS	31.706
15	39 B. QUERO MARTINEZ	31.750
16	49 S. HORNSEY	31.752
17	78 H. OKUBO	31.761
18	47 R. HARTOG	31.766
19	36 T. GRADINGER	31.963
20	88 C. STANGE	31.975
21	75 I. LOPES	31.976
22	77 W. TESSELS	32.011
23	74 J. VAN SIKKELERUS	32.110
24	15 A. COPPOLA	32.122
25	10 N. CALERO	32.135
26	50 K. NAGAO	32.204
27	34 J. ITURRIOZ	32.409
28	12 A. MURLEY	33.073

SEG. 3		
1	144 L. MAHIAS	20.518
2	64 F. CARICASULO	20.532
3	11 S. CORTESE	20.668
4	38 H. SOOMER	20.697
5	16 J. CLUZEL	20.707
6	21 R. KRUMMENACHER	20.709
7	3 R. DE ROSA	20.780
8	111 K. SMITH	20.782
9	75 I. LOPES	20.837
10	86 A. BADOVINI	20.881
11	98 H. BARBERA	20.908
12	56 P. SEBESTYEN	20.909
13	77 W. TESSELS	20.924
14	47 R. HARTOG	20.934
15	49 S. HORNSEY	21.023
16	6 C. PEROLARI	21.037
17	78 H. OKUBO	21.046
18	39 B. QUERO MARTINEZ	21.065
19	81 L. STAPLEFORD	21.074
20	70 M. PONS	21.103
21	88 C. STANGE	21.186
22	74 J. VAN SIKKELERUS	21.187
23	50 K. NAGAO	21.209
24	10 N. CALERO	21.211
25	36 T. GRADINGER	21.242
26	15 A. COPPOLA	21.379
27	34 J. ITURRIOZ	21.486
28	12 A. MURLEY	21.680

SEG. 4		
1	81 L. STAPLEFORD	19.478
2	111 K. SMITH	19.596
3	11 S. CORTESE	19.605
4	6 C. PEROLARI	19.662
5	64 F. CARICASULO	19.669
6	70 M. PONS	19.684
7	21 R. KRUMMENACHER	19.729
8	36 T. GRADINGER	19.731
9	16 J. CLUZEL	19.741
10	49 S. HORNSEY	19.825
11	56 P. SEBESTYEN	19.825
12	144 L. MAHIAS	19.827
13	88 C. STANGE	19.833
14	15 A. COPPOLA	19.842
15	98 H. BARBERA	19.854
16	38 H. SOOMER	19.889
17	77 W. TESSELS	19.910
18	78 H. OKUBO	19.927
19	39 B. QUERO MARTINEZ	19.944
20	3 R. DE ROSA	19.945
21	10 N. CALERO	20.027
22	86 A. BADOVINI	20.064
23	74 J. VAN SIKKELERUS	20.098
24	50 K. NAGAO	20.144
25	47 R. HARTOG	20.160
26	75 I. LOPES	20.266
27	34 J. ITURRIOZ	20.300
28	12 A. MURLEY	20.927

16/09/2018

These data/results cannot be reproduced, stored and/or transmitted in whole or in part by any manner of electronic, mechanical, photocopying, recording, broadcasting or otherwise now known or herein after developed without the previous express consent by the copyright owner, except for reproduction in daily press and regular printed publications on sale to the public within 60 days of the event related to those data/results and always provided that copyright symbol appears together as follows below.

© DORNA WSBK ORGANIZATION Srl 2018

FICR PERUGIA TIMING



Official Tyre Supplier



Official Timekeeper

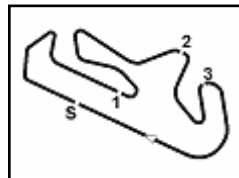

Portimao 4.592 m

NOLAN Portuguese Round, 14 - 16 September 2018

World Supersport - Ideal Times Warm Up

No.	Rider	Nat	Bike	Seg. 1	Seg. 2	Seg. 3	Seg. 4	Ideal Time		
				Diff. 1	Diff. 2	Diff. 3	Diff. 4	Best Lap	Pos.	Diff.
1	64 F. CARICASULO	ITA	Yamaha YZF R6	33.494	30.957 0.195	20.532	19.669 0.205	1'44.652 1'45.052	2	0.400
2	144 L. MAHIAS	FRA	Yamaha YZF R6	33.503	31.018	20.518 0.128	19.827 0.099	1'44.866 1'45.093	3	0.227
3	11 S. CORTESE	GER	Yamaha YZF R6	33.437 0.046	31.189	20.668	19.605	1'44.899 1'44.945	1	0.046
4	21 R. KRUMMENACHER	SUI	Yamaha YZF R6	33.624 0.106	31.166 0.240	20.709	19.729 0.145	1'45.228 1'45.719	5	0.491
5	16 J. CLUZEL	FRA	Yamaha YZF R6	33.857	31.350	20.707	19.741	1'45.655 1'45.655	4	
6	111 K. SMITH	GBR	Honda CBR600RR	33.979	31.311 0.055	20.782	19.596 0.260	1'45.668 1'45.983	7	0.315
7	3 R. DE ROSA	ITA	MV Agusta F3 675	33.748 0.078	31.345	20.780 0.057	19.945	1'45.818 1'45.953	6	0.135
8	81 L. STAPLEFORD	GBR	Yamaha YZF R6	33.832	31.545	21.074	19.478 0.255	1'45.929 1'46.184	8	0.255
9	38 H. SOOMER	EST	Honda CBR600RR	33.930	31.448 0.067	20.697	19.889 0.207	1'45.964 1'46.238	9	0.274
10	98 H. BARBERA	ESP	Kawasaki ZX-6R	33.932 0.320	31.545 0.049	20.908	19.854	1'46.239 1'46.608	11	0.369
11	6 C. PEROLARI	FRA	Yamaha YZF R6	34.133 0.007	31.524	21.037 0.005	19.662 0.285	1'46.356 1'46.653	12	0.297
12	56 P. SEBESTYEN	HUN	Honda CBR600RR	34.101	31.655 0.061	20.909 0.083	19.825 0.051	1'46.490 1'46.685	13	0.195
13	86 A. BADOVINI	ITA	MV Agusta F3 675	34.094	31.464 0.002	20.881	20.064 0.037	1'46.503 1'46.542	10	0.039
14	78 H. OKUBO	JPN	Kawasaki ZX-6R	33.969 0.196	31.761 0.148	21.046	19.927 0.065	1'46.703 1'47.112	14	0.409
15	70 M. PONS	ESP	Kawasaki ZX-6R	34.251 0.442	31.706	21.103 0.273	19.684	1'46.744 1'47.459	19	0.715
16	39 B. QUERO MARTINEZ	ESP	Yamaha YZF R6	34.051 0.327	31.750	21.065 0.024	19.944	1'46.810 1'47.161	15	0.351
17	36 T. GRADINGER	AUT	Yamaha YZF R6	34.150 0.067	31.963 0.014	21.242 0.011	19.731 0.011	1'47.086 1'47.189	16	0.103
18	77 W. TESSELS	NED	Kawasaki ZX-6R	34.327 0.034	32.011	20.924	19.910 0.178	1'47.172 1'47.384	17	0.212
19	47 R. HARTOG	NED	Kawasaki ZX-6R	34.322 0.098	31.766	20.934	20.160 0.162	1'47.182 1'47.442	18	0.260
20	49 S. HORNSEY	GBR	Triumph Daytona 675	34.740	31.752	21.023	19.825 0.141	1'47.340 1'47.481	20	0.141
21	88 C. STANGE	GER	Kawasaki ZX-6R	34.492 0.236	31.975	21.186 0.144	19.833 0.042	1'47.486 1'47.908	22	0.422
22	75 I. LOPES	POR	Yamaha YZF R6	34.454 0.125	31.976	20.837	20.266 0.112	1'47.533 1'47.770	21	0.237
23	50 K. NAGAO	JPN	Kawasaki ZX-6R	34.259 0.256	32.204 0.120	21.209	20.144 0.035	1'47.816 1'48.227	26	0.411
24	74 J. VAN SIKKELERUS	NED	Honda CBR600RR	34.563	32.110 0.036	21.187 0.082	20.098	1'47.958 1'48.076	23	0.118
25	15 A. COPPOLA	ITA	Yamaha YZF R6	34.661 0.034	32.122	21.379 0.007	19.842 0.157	1'48.004 1'48.202	25	0.198
26	10 N. CALERO	ESP	Kawasaki ZX-6R	34.640	32.135	21.211 0.046	20.027 0.140	1'48.013 1'48.199	24	0.186
27	34 J. ITURRIOZ	ARG	Kawasaki ZX-6R	34.843 0.054	32.409	21.486	20.300	1'49.038 1'49.092	27	0.054
28	12 A. MURLEY	GBR	Honda CBR600RR	35.758 0.231	33.073	21.680	20.927	1'51.438 1'51.669	28	0.231
Overall Ideal Time				33.437	30.957	20.518	19.478	1'44.390		

16/09/2018

These data/results cannot be reproduced, stored and/or transmitted in whole or in part by any manner of electronic, mechanical, photocopying, recording, broadcasting or otherwise now known or herein after developed without the previous express consent by the copyright owner, except for reproduction in daily press and regular printed publications on sale to the public within 60 days of the event related to those data/results and always provided that copyright symbol appears together as follows below.

© DORNA WSBK ORGANIZATION Srl 2018

FICR PERUGIA TIMING



Official Tyre Supplier



Official Timekeeper

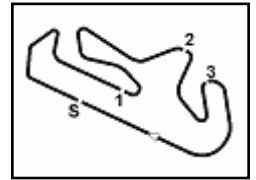

Portimao 4.592 m

3 / 3

NOLAN Portuguese Round, 14 - 16 September 2018

World Supersport - Chronological Analysis Warm Up

23° 74 J. VAN SIKKELERUS (1'48.076)							
Lap	Seg.1	Seg.2	Seg.3	Seg.4	Lap Time	km/h	Local Time
1		33.823	22.256	20.436			9:46'59.904
2	35.375	32.182	21.280	25.015	1'53.852P	246,3	9:48'53.756
3	1'27.971	32.402	21.431	20.616	2'42.420P		9:51'36.176
4	34.563	32.146	21.269	20.098	1'48.076	262,4	9:53'24.252
5	37.295	35.599	21.256	20.349	1'54.499	261,7	9:55'18.751
6	37.975	32.940	21.874	20.639	1'53.428	259,9	9:57'12.179
7	34.630	32.110	21.187	20.296	1'48.223	259,9	9:59'00.402
8	34.931	1'35.161	21.625	20.525	2'52.242	261,1	10:01'52.644

6	37.762	33.373	21.728	21.420	1'54.283	249,7	9:56'38.255
7	35.989	33.073	21.680	20.927	1'51.669	249,7	9:58'29.924
8	43.255	39.061	22.869	28.569	2'13.754P	251,4	10:00'43.678

24° 10 N. CALERO (1'48.199)							
Lap	Seg.1	Seg.2	Seg.3	Seg.4	Lap Time	km/h	Local Time
1		34.516	23.064	20.312			9:47'00.390
2	35.278	32.141	21.211	20.027	1'48.657	264,9	9:48'49.047
3	34.861	32.858	21.326	20.355	1'49.400	269,6	9:50'38.447
4	36.161	36.980	21.667	20.478	1'55.286	266,2	9:52'33.733
5	34.755	32.420	22.585	22.489	1'52.249	268,9	9:54'25.982
6	34.640	32.135	21.257	20.167	1'48.199	271,6	9:56'14.181
7	34.751	32.509	26.292	23.395	1'56.947	267,6	9:58'11.128
8	36.152	32.462	21.518	20.331	1'50.463	244,1	10:00'01.591

25° 15 A. COPPOLA (1'48.202)							
Lap	Seg.1	Seg.2	Seg.3	Seg.4	Lap Time	km/h	Local Time
1		33.368	22.472	20.188			9:46'57.146
2	35.004	32.590	21.478	19.842	1'48.914	262,4	9:48'46.060
3	34.819	32.173	21.379	19.959	1'48.330	267,6	9:50'34.390
4	34.695	32.122	21.386	19.999	1'48.202	264,3	9:52'22.592
5	41.844	32.604	21.538	20.193	1'56.179	263,0	9:54'18.771
6	34.808	32.180	21.466	20.141	1'48.595	261,7	9:56'07.366
7	34.880	32.213	21.490	20.218	1'48.801	264,3	9:57'56.167
8	34.762	32.206	21.428	20.142	1'48.538	260,5	9:59'44.705
9	34.661	32.212	21.490	20.262	1'48.625	264,3	10:01'33.330

26° 50 K. NAGAO (1'48.227)							
Lap	Seg.1	Seg.2	Seg.3	Seg.4	Lap Time	km/h	Local Time
1		33.431	21.914	20.398			9:47'13.444
2	35.418	32.829	21.473	20.251	1'49.971	261,7	9:49'03.415
3	34.576	32.469	21.263	20.212	1'48.520	265,6	9:50'51.935
4	34.394	32.342	21.391	20.321	1'48.448	265,6	9:52'40.383
5	34.515	32.324	21.209	20.179	1'48.227	264,9	9:54'28.610
6	34.259	32.526	21.462	20.213	1'48.460	266,9	9:56'17.070
7	34.698	32.204	21.510	20.282	1'48.694	268,2	9:58'05.764
8	42.358	32.480	21.297	20.144	1'56.279	264,3	10:00'02.043

27° 34 J. ITURRIOZ (1'49.092)							
Lap	Seg.1	Seg.2	Seg.3	Seg.4	Lap Time	km/h	Local Time
1		35.396	22.591	20.321			9:47'01.515
2	35.379	33.086	21.835	20.430	1'50.730	264,3	9:48'52.245
3	35.286	32.703	21.712	20.322	1'50.023	260,5	9:50'42.268
4	34.985	33.314	21.523	20.311	1'50.133	261,7	9:52'32.401
5	35.499	32.776	21.769	20.309	1'50.353	259,2	9:54'22.754
6	34.843	33.138	21.706	20.432	1'50.119	262,4	9:56'12.873
7	34.897	32.409	21.486	20.300	1'49.092	264,9	9:58'01.965
8	37.619	33.530	22.162	20.611	1'53.922	255,0	9:59'55.887
9	35.328	32.729	21.494	20.303	1'49.854	257,4	10:01'45.741

28° 12 A. MURLEY (1'51.669)							
Lap	Seg.1	Seg.2	Seg.3	Seg.4	Lap Time	km/h	Local Time
1		34.308	22.610	21.188			9:47'12.694
2	36.533	33.632	22.285	21.070	1'53.520	249,1	9:49'06.214
3	35.794	33.914	22.136	21.179	1'53.023	253,8	9:50'59.237
4	36.147	33.407	21.968	21.090	1'52.612	251,4	9:52'51.849
5	35.758	33.253	22.070	21.042	1'52.123	249,1	9:54'43.972

16/09/2018 P = Pits In/Out - C = Lap Time Cancelled

These data/results cannot be reproduced, stored and/or transmitted in whole or in part by any manner of electronic, mechanical, photocopying, recording, broadcasting or otherwise now known or herein after developed without the previous express consent by the copyright owner, except for reproduction in daily press and regular printed publications on sale to the public within 60 days of the event related to those data/results and always provided that copyright symbol appears together as follows below.

© DORNA WSBK ORGANIZATION Srl 2018

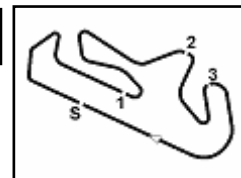

Portimao 4.592 m

NOLAN Portuguese Round, 14 - 16 September 2018

World Supersport - Weather Report Warm Up

Session started 09:45 - Session ended 10:02

Air Temperature

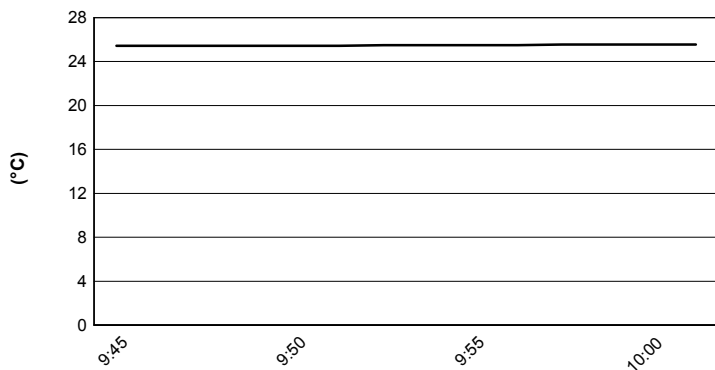

Track Temperature

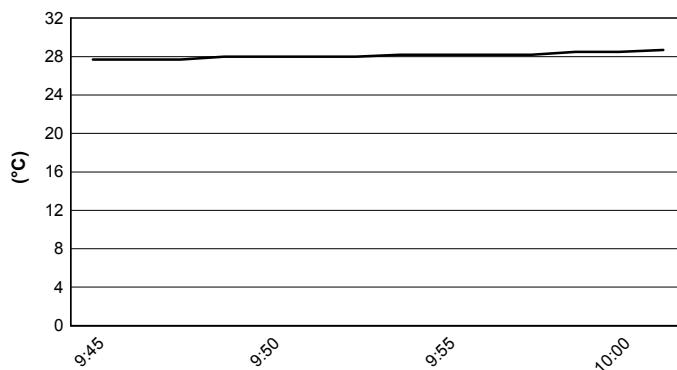

Air Pressure

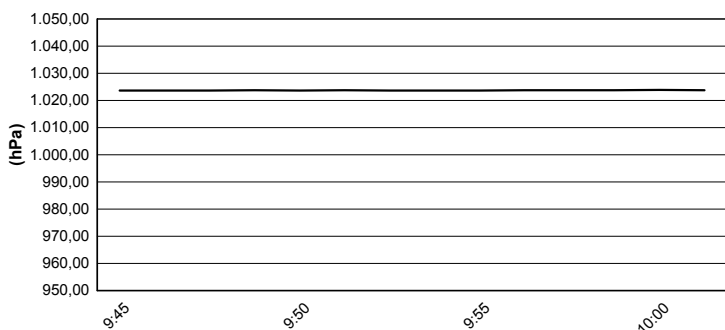

Humidity

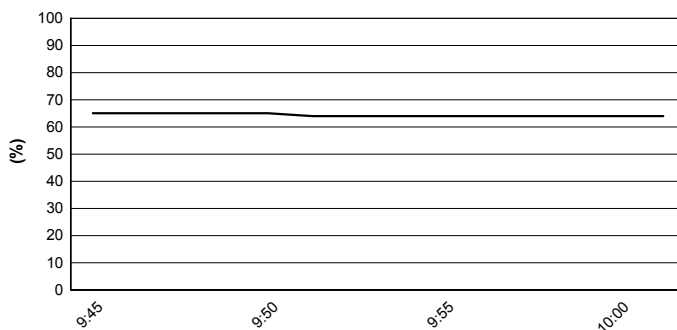

Wind Speed

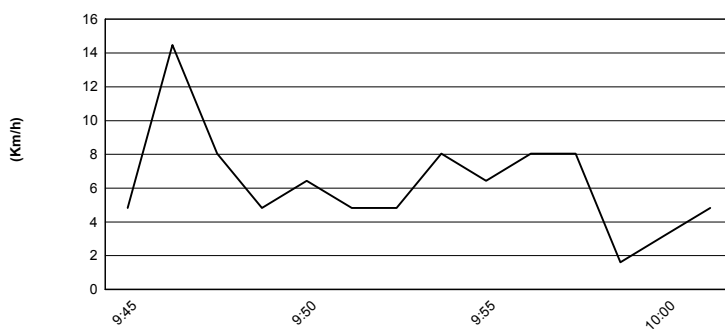

Wind Direction

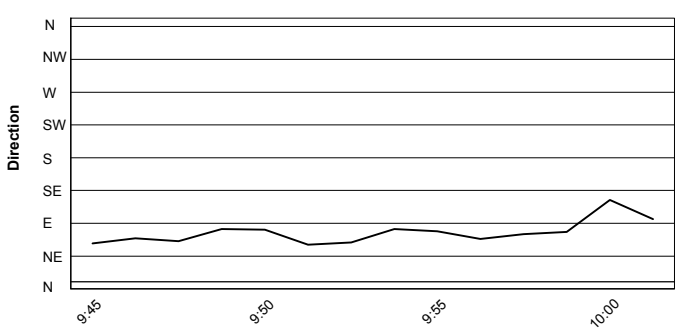

16/09/2018

These data/results cannot be reproduced, stored and/or transmitted in whole or in part by any manner of electronic, mechanical, photocopying, recording, broadcasting or otherwise now known or herein after developed without the previous express consent by the copyright owner, except for reproduction in daily press and regular printed publications on sale to the public within 60 days of the event related to those data/results and always provided that copyright symbol appears together as follows below.

© DORNA WSBK ORGANIZATION Srl 2018



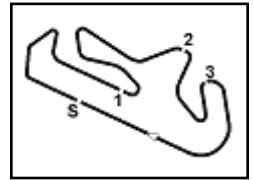

Portimao 4.592 m

NOLAN Portuguese Round, 14 - 16 September 2018

World Supersport - Starting Grid

18 Laps x 4,592 km = 82,656 km

1	144 MAHIAS L. Yamaha 1'44.588 SP2	2	64 CARICASULO F. Yamaha 1'44.813 SP2	3	11 CORTESE S. Yamaha 1'44.899 SP2
2	16 CLUZEL J. Yamaha 1'45.094 SP2	5	3 DE ROSA R. MV Agusta 1'45.295 SP2	6	21 KRUMMENACHER R. Yamaha 1'45.578 SP2
3	111 SMITH K. Honda 1'45.884 SP2	8	86 BADOVINI A. MV Agusta 1'46.068 SP2	9	78 OKUBO H. Kawasaki 1'46.311 SP2
4	38 SOOMER H. Honda 1'46.418 SP2	11	6 PEROLARI C. Yamaha 1'46.540 SP2	12	81 STAPLEFORD L. Yamaha 1'48.084 SP2
5	98 BARBERA H. Kawasaki 1'46.588 SP1	14	39 QUERO MARTINEZ B Yamaha 1'46.729 SP1	15	36 GRADINGER T. Yamaha 1'47.185 SP1
6	74 VAN SIKKELERUS J Honda 1'47.397 SP1	17	56 SEBESTYEN P. Honda 1'47.408 SP1	18	77 TESSELS W. Kawasaki 1'47.435 SP1
7	47 HARTOG R. Kawasaki 1'47.712 SP1	20	49 HORNSEY S. Triumph 1'47.885 SP1	21	70 PONS M. Kawasaki 1'48.149 SP1
8	10 CALERO N. Kawasaki 1'48.215 SP1	23	88 STANGE C. Kawasaki 1'48.499 SP1	24	34 ITURRIOZ J. Kawasaki 1'48.651 SP1
9	50 NAGAO K. Kawasaki 1'48.710 SP1	26	75 LOPES I. Yamaha 1'49.444 SP1	27	12 MURLEY A. Honda 1'51.529 SP1
10	15 COPPOLA A. Yamaha 1'47.987 SP1				

N.15 (Coppola A.) will start from the pit lane according to Art. 1.21.23 (engine allocation)

16/09/2018 Jury President

* = Penalized

These data/results cannot be reproduced, stored and/or transmitted in whole or in part by any manner of electronic, mechanical, photocopying, recording, broadcasting or otherwise now known or herein after developed without the previous express consent by the copyright owner, except for reproduction in daily press and regular printed publications on sale to the public within 60 days of the event related to those data/results and always provided that copyright symbol appears together as follows below.

© DORNA WSBK ORGANIZATION Srl 2018

FIKR PERUGIA TIMING



Official Tyre Supplier



Official Timekeeper