

NOLAN Portuguese Round, 14 - 16 September 2018

Superstock 1000 - Biographical Entry List

Portimao 4.592 m

No.	Rider (Abbreviation)	Nat	Bike	Wins	Podiums	Pole	Races	Tyres
Age	Date of Birth	Place of Birth	Team	2018	2018	2018	2018	
1	2 TAMBURINI Roberto (Tam) 27 15/01/1991 Rimini	ITA	BMW S 1000 RR Berclaz Racing Team	3	13	6	31	Pirelli
					4		6	
2	6 PUSCEDDU Emanuele (Pus) 22 17/05/1996 Rome	ITA	BMW S 1000 RR D.K. Racing				18	Pirelli
							4	
3	7 SCHEIB Maximilian (Scb) 23 24/07/1995 Santiago del Chile	CHI	Aprilia RSV4 RF Aprilia Racing Team	2	9	1	17	Pirelli
				1	5	1	6	
4	15 SANDI Federico (San) 29 12/08/1989 Voghera	ITA	Ducati 1199 Panigale R MOTOCORSA Racing		2	1	34	Pirelli
					1		6	
5	16 RUIU Gabriele (Rui) 18 16/04/2000 Ruiu	ITA	Kawasaki ZX-10RR Team Pedercini Racing				6	Pirelli
							6	
6**	17 DE ULACIA Lucas (DeU) 23 04/04/1995 Barcelona	ESP	Kawasaki ZX-10RR Kawasaki PALMETO PL Racing				2	Pirelli
7	21 MARINO Florian (Mar) 25 03/06/1993 Cannes	FRA	Yamaha YZF R1 URBIS Yamaha Motocrossing STK Team		6	3	20	Pirelli
					1		6	
8	23 SALVADORI Luca (Sal) 26 02/03/1992 Milano	ITA	BMW S 1000 RR Berclaz Racing Team				18	Pirelli
							6	
9	28 REITERBERGER Markus (Rei) 24 09/03/1994 Trostberg	GER	BMW S 1000 RR alpha Racing-Van Zon-BMW	5	6	6	28	Pirelli
				4	4	5	6	
10	31 SUCHET Valentin (Suc) 22 15/05/1996 Morges	SUI	Kawasaki ZX-10RR Fiembo Leader Team				6	Pirelli
							6	
11	33 YUDHISTIRA Ahmad (Yud) 25 27/04/1993 Binuang, South Kalimantan	INA	Kawasaki ZX-10RR C.M. Racing					Pirelli
12	45 BUEHN Jan (Bue) 27 03/03/1991 Heidelberg	GER	BMW S 1000 RR alpha Racing-Van Zon-BMW				6	Pirelli
							6	
13	46 CUDEVILLE Maxime (Cud) 27 08/06/1991 Colombes	FRA	Kawasaki ZX-10RR Fiembo Leader Team				15	Pirelli
							6	
14	52 DELBIANCO Alessandro (Del) 21 31/07/1997 Rimini	ITA	BMW S 1000 RR GULF ALTHEA BMW Racing Team		1		5	Pirelli
					1		5	
15	59 SCHACHT Alex (Sch) 24 24/09/1993 Copenhagen	DEN	Ducati 1199 Panigale R EAB SCHACHT Racing Team				20	Pirelli
							6	
16	70 VITALI Luca (Vit) 26 30/03/1992 Rimini	ITA	Aprilia RSV4 RF Aprilia Racing Team				22	Pirelli
							6	
17	77 ALBERTO Timothy Joseph Cua (Alb) 20 17/10/1997 San Juan	PHI	Ducati 1199 Panigale R MOTOCORSA Racing				6	Pirelli
							6	

14/09/2018

* = Wild Card

** = One Event

These data/results cannot be reproduced, stored and/or transmitted in whole or in part by any manner of electronic, mechanical, photocopying, recording, broadcasting or otherwise now known or herein after developed without the previous express consent by the copyright owner, except for reproduction in daily press and regular printed publications on sale to the public within 60 days of the event related to those data/results and always provided that copyright symbol appears together as follows below.

© DORNA WSBK ORGANIZATION Srl 2018

FIKX PERUGIA TIMING



Official Tyre Supplier



Official Timekeeper

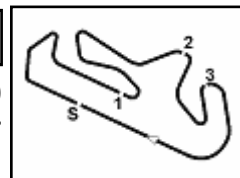

Portimao 4.592 m

1 / 2

NOLAN Portuguese Round, 14 - 16 September 2018

Superstock 1000 - Results Free Practice 1st Session

No.	Rider	Nat	Team	Bike	Time	Gap	Rel.	Laps	Speed	
									Avg	Max
1	28 M. REITERBERGER	GER	alpha Racing-Van Zon-BMW	BMW S 1000 RR	1'45.298			9	156,994	296,1
2	2 R. TAMBURINI	ITA	Berclaz Racing Team	BMW S 1000 RR	1'45.542	0.244	0.244	8	156,631	295,3
3	15 F. SANDI	ITA	MOTOCORSA Racing	Ducati 1199 Panigale R	1'45.579	0.281	0.037	11	156,577	294,5
4	21 F. MARINO	FRA	URBIS Yamaha Motoxracing STK Team	Yamaha YZF R1	1'45.921	0.623	0.342	11	156,071	296,1
5	7 M. SCHEIB	CHI	Aprilia Racing Team	Aprilia RSV4 RF	1'46.589	1.291	0.668	12	155,093	296,9
6	23 L. SALVADORI	ITA	Berclaz Racing Team	BMW S 1000 RR	1'46.660	1.362	0.071	9	154,990	292,1
7	45 J. BUEHN	GER	alpha Racing-Van Zon-BMW	BMW S 1000 RR	1'47.168	1.870	0.508	11	154,255	283,7
8	52 A. DELBIANCO	ITA	GULF ALTHEA BMW Racing Team	BMW S 1000 RR	1'47.824	2.526	0.656	12	153,317	285,9
9	59 A. SCHACHT	DEN	EAB SCHACHT Racing Team	Ducati 1199 Panigale R	1'48.066	2.768	0.242	7	152,973	273,6
10	16 G. RUIU	ITA	Team Pedercini Racing	Kawasaki ZX-10RR	1'48.171	2.873	0.105	13	152,825	295,3
11	70 L. VITALI	ITA	Aprilia Racing Team	Aprilia RSV4 RF	1'48.440	3.142	0.269	13	152,446	287,4
12	6 E. PUSCEDDU	ITA	D.K. Racing	BMW S 1000 RR	1'48.739	3.441	0.299	12	152,026	294,5
13	46 M. CUDEVILLE	FRA	Flembo Leader Team	Kawasaki ZX-10RR	1'49.610	4.312	0.871	13	150,818	286,7
14	31 V. SUCHET	SUI	Flembo Leader Team	Kawasaki ZX-10RR	1'49.656	4.358	0.046	12	150,755	284,4
15	77 T. ALBERTO	PHI	MOTOCORSA Racing	Ducati 1199 Panigale R	1'50.387	5.089	0.731	13	149,757	289,0
16	33 A. YUDHISTIRA	INA	C.M. Racing	Kawasaki ZX-10RR	1'51.242	5.944	0.855	12	148,606	289,0
17	17 L. DE ULACIA	ESP	Kawasaki PALMETO PL Racing	Kawasaki ZX-10RR	1'56.913	11.615	5.671	2	141,397	277,1

Qualifying Lap Time (107% of 1'45.298): **1'52.670**

AIR	Humidity:	58%	Temp:	22°C
TRACK	Condition:	Dry	Temp:	25°C

Records	Pole (QP)	2015 R.Tamburini	1'44.522	158,160	Km/h
	Race (RC)	2017 T.Razgatioglu	1'44.789	157,760	Km/h
	Circuit (QP)	2015 R.Tamburini	1'44.522	158,160	Km/h

Start 14/09/2018 09:00 End 09:31 The results are provisional until the end of the time limit for protests and appeals and the completion of the technical checks.

These data/results cannot be reproduced, stored and/or transmitted in whole or in part by any manner of electronic, mechanical, photocopying, recording, broadcasting or otherwise now known or herein after developed without the previous express consent by the copyright owner, except for reproduction in daily press and regular printed publications on sale to the public within 60 days of the event related to those data/results and always provided that copyright symbol appears together as follows below.

© DORNA WSBK ORGANIZATION Srl 2018

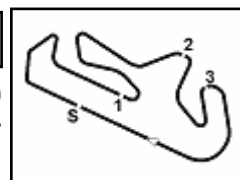

NOLAN Portuguese Round, 14 - 16 September 2018

Superstock 1000 - Results Free Practice 1st Session

Session Highlights

Local Time	No. Rider	Description
09.00.00		Start
09.07.38	17 L. DE ULACIA	Technical Problem - Turn 8
09.25.13	7 M. SCHEIB	On the Gravel - Re-Joined - Turn 5
09.27.18	7 M. SCHEIB	On the Gravel - Re-Joined - Turn 5
09.31.53		End Of Session

Fastest Laps Sequence

No.	Rider	Nat	Team	Bike	Local Time	Time	Gap	Avg
52	A. DELBIANCO	ITA	GULF ALTHEA BMW Racing Team	BMW S 1000 RR	09:03'48.951	1'51.218		148,638
7	M. SCHEIB	CHI	Aprilia Racing Team	Aprilia RSV4 RF	09:04'12.886	1'50.598	-0.620	149,471
21	F. MARINO	FRA	URBIS Yamaha Motoxrcing STK Team	Yamaha YZF R1	09:04'20.924	1'48.024	-2.574	153,033
21	F. MARINO	FRA	URBIS Yamaha Motoxrcing STK Team	Yamaha YZF R1	09:06'08.512	1'47.588	-0.436	153,653
15	F. SANDI	ITA	MOTOCORSA Racing	Ducati 1199 Panigale R	09:07'06.708	1'47.377	-0.211	153,955
28	M. REITERBERGER	GER	alpha Racing-Van Zon-BMW	BMW S 1000 RR	09:07'30.066	1'46.496	-0.881	155,228
15	F. SANDI	ITA	MOTOCORSA Racing	Ducati 1199 Panigale R	09:10'39.420	1'46.200	-0.296	155,661
28	M. REITERBERGER	GER	alpha Racing-Van Zon-BMW	BMW S 1000 RR	09:12'57.910	1'45.919	-0.281	156,074
15	F. SANDI	ITA	MOTOCORSA Racing	Ducati 1199 Panigale R	09:24'50.472	1'45.579	-0.340	156,577
28	M. REITERBERGER	GER	alpha Racing-Van Zon-BMW	BMW S 1000 RR	09:29'44.885	1'45.298	-0.281	156,994

Start End The results are provisional until the end of the time limit for protests and appeals
14/09/2018 09:00 09:31 and the completion of the technical checks.

These data/results cannot be reproduced, stored and/or transmitted in whole or in part by any manner of electronic, mechanical, photocopying, recording, broadcasting or otherwise now known or herein after developed without the previous express consent by the copyright owner, except for reproduction in daily press and regular printed publications on sale to the public within 60 days of the event related to those data/results and always provided that copyright symbol appears together as follows below.

© DORNA WSBK ORGANIZATION Srl 2018

NOLAN Portuguese Round, 14 - 16 September 2018

Superstock 1000 - Best Sector & Speed Free Practice 1st Session

Portimao 4.592 m

BEST LAP			
1	28 M. REITERBERGER	BMW S 1000 RR	1'45.298
2	2 R. TAMBURINI	BMW S 1000 RR	1'45.542
3	15 F. SANDI	Ducati 1199 Panigale R	1'45.579
4	21 F. MARINO	Yamaha YZF R1	1'45.921
5	7 M. SCHEIB	Aprilia RSV4 RF	1'46.589
6	23 L. SALVADORI	BMW S 1000 RR	1'46.660
7	45 J. BUEHN	BMW S 1000 RR	1'47.168
8	52 A. DELBIANCO	BMW S 1000 RR	1'47.824
9	59 A. SCHACHT	Ducati 1199 Panigale R	1'48.066
10	16 G. RUIU	Kawasaki ZX-10RR	1'48.171
11	70 L. VITALI	Aprilia RSV4 RF	1'48.440
12	6 E. PUSCEDDU	BMW S 1000 RR	1'48.739
13	46 M. CUDEVILLE	Kawasaki ZX-10RR	1'49.610
14	31 V. SUCHET	Kawasaki ZX-10RR	1'49.656
15	77 T. ALBERTO	Ducati 1199 Panigale R	1'50.387
16	33 A. YUDHISTIRA	Kawasaki ZX-10RR	1'51.242
17	17 L. DE ULACIA	Kawasaki ZX-10RR	1'56.913

SPEED			
1	7 M. SCHEIB	Aprilia RSV4 RF	296,9
2	21 F. MARINO	Yamaha YZF R1	296,1
3	28 M. REITERBERGER	BMW S 1000 RR	296,1
4	16 G. RUIU	Kawasaki ZX-10RR	295,3
5	2 R. TAMBURINI	BMW S 1000 RR	295,3
6	6 E. PUSCEDDU	BMW S 1000 RR	294,5
7	15 F. SANDI	Ducati 1199 Panigale R	294,5
8	23 L. SALVADORI	BMW S 1000 RR	292,1
9	77 T. ALBERTO	Ducati 1199 Panigale R	289,0
10	33 A. YUDHISTIRA	Kawasaki ZX-10RR	289,0
11	70 L. VITALI	Aprilia RSV4 RF	287,4
12	46 M. CUDEVILLE	Kawasaki ZX-10RR	286,7
13	52 A. DELBIANCO	BMW S 1000 RR	285,9
14	31 V. SUCHET	Kawasaki ZX-10RR	284,4
15	45 J. BUEHN	BMW S 1000 RR	283,7
16	17 L. DE ULACIA	Kawasaki ZX-10RR	277,1
17	59 A. SCHACHT	Ducati 1199 Panigale R	273,6

SEG. 1			SEG. 2			SEG. 3			SEG. 4		
1	28 M. REITERBERGER	33.357	1	28 M. REITERBERGER	31.349	1	15 F. SANDI	20.832	1	28 M. REITERBERGER	19.530
2	7 M. SCHEIB	33.369	2	15 F. SANDI	31.467	2	28 M. REITERBERGER	20.858	2	15 F. SANDI	19.650
3	2 R. TAMBURINI	33.425	3	2 R. TAMBURINI	31.495	3	2 R. TAMBURINI	20.860	3	45 J. BUEHN	19.664
4	15 F. SANDI	33.465	4	21 F. MARINO	31.663	4	21 F. MARINO	20.873	4	2 R. TAMBURINI	19.700
5	21 F. MARINO	33.498	5	23 L. SALVADORI	31.820	5	23 L. SALVADORI	21.066	5	21 F. MARINO	19.794
6	23 L. SALVADORI	33.555	6	7 M. SCHEIB	31.922	6	7 M. SCHEIB	21.123	6	23 L. SALVADORI	19.815
7	52 A. DELBIANCO	33.847	7	59 A. SCHACHT	32.170	7	45 J. BUEHN	21.160	7	7 M. SCHEIB	19.823
8	45 J. BUEHN	33.869	8	52 A. DELBIANCO	32.201	8	59 A. SCHACHT	21.271	8	16 G. RUIU	19.877
9	6 E. PUSCEDDU	34.008	9	45 J. BUEHN	32.209	9	52 A. DELBIANCO	21.371	9	52 A. DELBIANCO	19.916
10	16 G. RUIU	34.144	10	16 G. RUIU	32.305	10	16 G. RUIU	21.514	10	70 L. VITALI	19.949
11	59 A. SCHACHT	34.270	11	6 E. PUSCEDDU	32.371	11	6 E. PUSCEDDU	21.522	11	33 A. YUDHISTIRA	19.984
12	70 L. VITALI	34.289	12	70 L. VITALI	32.381	12	70 L. VITALI	21.535	12	77 T. ALBERTO	20.028
13	77 T. ALBERTO	34.464	13	46 M. CUDEVILLE	32.662	13	46 M. CUDEVILLE	21.623	13	59 A. SCHACHT	20.112
14	46 M. CUDEVILLE	34.488	14	31 V. SUCHET	32.765	14	31 V. SUCHET	21.773	14	6 E. PUSCEDDU	20.250
15	31 V. SUCHET	34.637	15	77 T. ALBERTO	33.187	15	77 T. ALBERTO	22.012	15	31 V. SUCHET	20.392
16	33 A. YUDHISTIRA	34.930	16	33 A. YUDHISTIRA	33.282	16	33 A. YUDHISTIRA	22.026	16	46 M. CUDEVILLE	20.410
17	17 L. DE ULACIA	37.281	17	17 L. DE ULACIA	35.143	17	17 L. DE ULACIA	22.414	17	17 L. DE ULACIA	21.186

14/09/2018

These data/results cannot be reproduced, stored and/or transmitted in whole or in part by any manner of electronic, mechanical, photocopying, recording, broadcasting or otherwise now known or herein after developed without the previous express consent by the copyright owner, except for reproduction in daily press and regular printed publications on sale to the public within 60 days of the event related to those data/results and always provided that copyright symbol appears together as follows below.

© DORNA WSBK ORGANIZATION Srl 2018

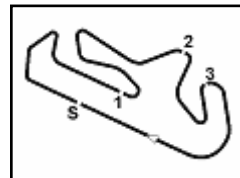

NOLAN Portuguese Round, 14 - 16 September 2018

Superstock 1000 - Ideal Time Free Practice 1st Session

No. Rider	Nat	Bike	Seg. 1	Seg. 2	Seg. 3	Seg. 4	Ideal Time			
			Diff. 1	Diff. 2	Diff. 3	Diff. 4	Best Lap	Pos.	Diff.	
1	28 M. REITERBERGER	GER	BMW S 1000 RR	33.357	31.349	20.858	19.530	1'45.094	1	0.204
2	15 F. SANDI	ITA	Ducati 1199 Panigale R	33.465 0.033	31.467 0.132	20.832	19.650	1'45.414	3	0.165
3	2 R. TAMBURINI	ITA	BMW S 1000 RR	33.425	31.495	20.860 0.062	19.700	1'45.480	2	0.062
4	21 F. MARINO	FRA	Yamaha YZF R1	33.498	31.663	20.873	19.794 0.093	1'45.828	4	0.093
5	7 M. SCHEIB	CHI	Aprilia RSV4 RF	33.369 0.273	31.922	21.123	19.823 0.079	1'46.237	5	0.352
6	23 L. SALVADORI	ITA	BMW S 1000 RR	33.555 0.225	31.820	21.066 0.055	19.815 0.124	1'46.256	6	0.404
7	45 J. BUEHN	GER	BMW S 1000 RR	33.869 0.111	32.209 0.144	21.160 0.011	19.664	1'46.902	7	0.266
8	52 A. DELBIANCO	ITA	BMW S 1000 RR	33.847 0.078	32.201 0.285	21.371 0.126	19.916	1'47.335	8	0.489
9	59 A. SCHACHT	DEN	Ducati 1199 Panigale R	34.270	32.170	21.271 0.243	20.112	1'47.823	9	0.243
10	16 G. RUIU	ITA	Kawasaki ZX-10RR	34.144	32.305 0.174	21.514 0.047	19.877 0.110	1'47.840	10	0.331
11	6 E. PUSCEDDU	ITA	BMW S 1000 RR	34.008 0.179	32.371 0.293	21.522	20.250 0.116	1'48.151	12	0.588
12	70 L. VITALI	ITA	Aprilia RSV4 RF	34.289 0.013	32.381	21.535 0.059	19.949 0.214	1'48.154	11	0.286
13	46 M. CUDEVILLE	FRA	Kawasaki ZX-10RR	34.488 0.203	32.662	21.623 0.224	20.410	1'49.183	13	0.427
14	31 V. SUCHET	SUI	Kawasaki ZX-10RR	34.637 0.045	32.765 0.044	21.773	20.392	1'49.567	14	0.089
15	77 T. ALBERTO	PHI	Ducati 1199 Panigale R	34.464 0.104	33.187 0.592	22.012	20.028	1'49.691	15	0.696
16	33 A. YUDHISTIRA	INA	Kawasaki ZX-10RR	34.930 0.269	33.282 0.230	22.026 0.399	19.984 0.122	1'50.222	16	1.020
17	17 L. DE ULACIA	ESP	Kawasaki ZX-10RR	37.281	35.143 0.524	22.414 0.365	21.186	1'56.024	17	0.889
Overall Ideal Time				33.357	31.349	20.832	19.530	1'45.068		

14/09/2018

These data/results cannot be reproduced, stored and/or transmitted in whole or in part by any manner of electronic, mechanical, photocopying, recording, broadcasting or otherwise now known or herein after developed without the previous express consent by the copyright owner, except for reproduction in daily press and regular printed publications on sale to the public within 60 days of the event related to those data/results and always provided that copyright symbol appears together as follows below.

© DORNA WSBK ORGANIZATION Srl 2018

FKR PERUGIA TIMING



Official Tyre Supplier



Official Timekeeper

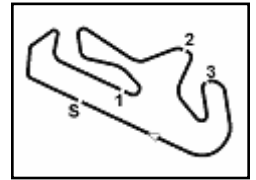

2.5
STK1000
120/07



NOLAN Portuguese Round, 14 - 16 September 2018

Superstock 1000 - Chronological Analysis Free Practice 1st Session

Portimao 4.592 m

1 / 2

1° 28 M. REITERBERGER (1'45.298)							
Lap	Seg.1	Seg.2	Seg.3	Seg.4	Lap Time	km/h	Local Time
1		34.553	23.305	20.170			9:03'54.303
2	35.378	31.879	22.088	19.922	1'49.267	277,8	9:05'43.570
3	33.900	31.730	20.951	19.915	1'46.496	287,4	9:07'30.066
4	38.413	34.520	22.489	19.799	1'55.221	275,7	9:09'25.287
5	33.639	32.083	21.332	19.650	1'46.704	292,9	9:11'11.991
6	33.399	31.353	21.299	19.868	1'45.919	292,9	9:12'57.910
7	35.286	33.442	21.996	20.029	1'59.753P	291,3	9:14'57.663
8	11'47.313	32.676	22.101	19.834	13'01.924P		9:27'59.587
9	33.357	31.349	20.858	19.734	1'45.298	296,1	9:29'44.885
10	33.410	31.528	21.188	19.530	1'45.656	296,1	9:31'30.541

2° 2 R. TAMBURINI (1'45.542)							
Lap	Seg.1	Seg.2	Seg.3	Seg.4	Lap Time	km/h	Local Time
1		35.379	22.356	20.756			9:12'45.000
2	35.266	33.088	21.729	20.349	1'50.432	281,5	9:14'35.432
3	33.822	32.180	21.307	20.121	1'47.430	292,9	9:16'22.862
4	33.561	31.810	21.039	19.909	1'46.319	286,7	9:18'09.181
5	38.868	35.537	22.531	20.388	1'57.324	272,3	9:20'06.505
6	33.659	31.687	20.860	19.809	1'46.015	293,7	9:21'52.520
7	38.552	34.990	22.954	20.658	2'06.154P	292,1	9:23'58.674
8	3'27.192	33.938	21.735	20.195	4'43.060P		9:28'41.734
9	33.425	31.495	20.922	19.700	1'45.542	295,3	9:30'27.276

3° 15 F. SANDI (1'45.579)							
Lap	Seg.1	Seg.2	Seg.3	Seg.4	Lap Time	km/h	Local Time
1		33.526	21.599	20.238			9:03'31.158
2	34.283	32.267	21.798	19.825	1'48.173	275,0	9:05'19.331
3	34.028	32.257	21.212	19.880	1'47.377	283,7	9:07'06.708
4	33.801	31.907	21.045	19.759	1'46.512	278,6	9:08'53.220
5	33.465	31.885	21.048	19.802	1'46.200	289,7	9:10'39.420
6	36.010	33.785	22.334	30.176	2'02.305P	285,9	9:12'41.725
7	7'17.651	35.345	21.214	19.763	8'33.973P		9:21'15.698
8	35.500	32.314	21.394	19.987	1'49.195	292,9	9:23'04.893
9	33.498	31.599	20.832	19.650	1'45.579	290,5	9:24'50.472
10	33.483	31.532	20.959	19.701	1'45.675	294,5	9:26'36.147
11	37.072	33.378	21.817	20.724	1'52.991	292,1	9:28'29.138
12	33.550	31.467	20.864	19.763	1'45.644	290,5	9:30'14.782

4° 21 F. MARINO (1'45.921)							
Lap	Seg.1	Seg.2	Seg.3	Seg.4	Lap Time	km/h	Local Time
1		34.039	22.044	20.768			9:02'32.900
2	34.204	32.523	21.122	20.175	1'48.024	291,3	9:04'20.924
3	33.812	32.368	21.256	20.152	1'47.588	289,0	9:06'08.512
4	33.825	32.021	21.362	19.924	1'47.132	289,0	9:07'55.644
5	33.673	32.222	21.150	20.366	1'53.411P	292,1	9:09'49.055
6	4'53.424	32.231	21.108	20.107	6'06.870P		9:15'55.925
7	33.800	31.771	20.997	19.794	1'46.362	289,0	9:17'42.287
8	33.574	31.819	20.933	19.877	1'46.203	293,7	9:19'28.490
9	33.498	31.663	20.873	19.887	1'45.921	296,1	9:21'14.411
10	39.800	35.441	21.127	19.987	1'56.355	295,3	9:23'10.766
11	33.520	31.666	20.914	19.879	1'45.979	296,1	9:24'56.745
12	36.539	34.143	22.596	28.205	2'01.483P	296,1	9:26'58.228

5° 7 M. SCHEIB (1'46.589)							
Lap	Seg.1	Seg.2	Seg.3	Seg.4	Lap Time	km/h	Local Time
1		34.109	22.381	21.035			9:02'22.288
2	34.914	33.324	21.795	20.565	1'50.598	267,6	9:04'12.886
3	34.309	32.338	21.453	20.465	1'48.565	289,0	9:06'01.451
4	33.900	32.332	21.488	20.010	1'47.730	290,5	9:07'49.181
5	33.910	33.906	22.432	26.609	1'56.857P	295,3	9:09'46.038
6	5'43.097	33.199	21.872	20.196	6'58.364P		9:16'44.402
7	33.792	32.069	21.276	20.123	1'47.260	293,7	9:18'31.662

8	33.453	32.093	21.269	19.823	1'46.638	295,3	9:20'18.300
9	33.642	31.922	21.123	19.902	1'46.589	296,1	9:22'04.889
10	33.369	32.140	24.072	20.504	1'50.085	296,1	9:23'54.974
11	33.674	37.742	21.722	20.029	1'53.167	296,9	9:25'48.141
12	33.616	39.812	21.550	25.497	2'00.475P	296,9	9:27'48.616
13	2'34.021	33.058	22.299	20.058	3'49.436P		9:31'38.052

6° 23 L. SALVADORI (1'46.660)							
Lap	Seg.1	Seg.2	Seg.3	Seg.4	Lap Time	km/h	Local Time
1		38.058	30.396	29.557			9:08'43.737
2	35.094	34.007	22.735	24.240	1'56.076	275,7	9:10'39.813
3	33.882	32.581	21.522	25.318	1'53.303	291,3	9:12'33.116
4	33.555	32.442	21.177	20.005	1'47.179	291,3	9:14'20.295
5	33.780	31.820	21.121	19.939	1'46.660	288,2	9:16'06.955
6	39.662	36.333	23.304	23.197	2'02.496	282,9	9:18'09.451
7	34.908	34.519	22.896	25.532	1'57.855	282,2	9:20'07.306
8	33.735	32.163	21.066	19.815	1'46.779	292,1	9:21'54.085
9	34.209	32.282	21.953	40.386	2'08.830P	289,7	9:24'02.915
10	4'49.871	33.684	25.182	20.253	6'08.990P		9:30'11.905

7° 45 J. BUEHN (1'47.168)							
Lap	Seg.1	Seg.2	Seg.3	Seg.4	Lap Time	km/h	Local Time
1		36.483	23.939	21.086			9:03'22.670
2	36.097	36.114	22.332	20.382	1'54.925	237,6	9:05'17.595
3	35.072	32.758	21.992	19.953	1'49.775	249,7	9:07'07.370
4	34.363	32.705	21.313	19.706	1'48.087	263,0	9:08'55.457
5	34.441	32.321	21.359	19.689	1'47.810	263,0	9:10'43.267
6	34.317	32.209	22.023	20.418	1'48.967	268,9	9:12'32.234
7	34.244	32.344	21.243	19.672	1'47.503	277,8	9:14'19.737
8	35.271	33.296	22.190	28.475	1'59.232P	268,2	9:16'18.969
9	8'28.472	32.774	22.071	19.809	9'43.126P		9:26'02.095
10	34.344	32.345	21.160	19.703	1'47.552	267,6	9:27'49.647
11	33.980	32.353	21.171	19.664	1'47.168	277,8	9:29'36.815
12	33.869	32.310	22.058	19.733	1'47.970	283,7	9:31'24.785

8° 52 A. DELBIANCO (1'47.824)							
Lap	Seg.1	Seg.2	Seg.3	Seg.4	Lap Time	km/h	Local Time
1		34.172	22.322	20.585			9:01'57.733
2	35.112	33.985	21.901	20.220	1'51.218	268,2	9:03'48.951
3	35.182	33.403	21.838	20.204	1'50.627	270,2	9:05'39.578
4	34.412	33.003	21.811	20.373	1'49.599	276,4	9:07'29.177
5	34.125	33.062	21.680	20.070	1'48.937	278,6	9:09'18.114
6	37.773	35.023	23.212	27.618	2'03.626P	264,9	9:11'21.740
7	6'09.386	32.961	21.935	19.976	7'24.258P		9:18'45.998
8	34.364	32.416	21.550	20.012	1'48.342	277,1	9:20'34.340
9	33.925	32.486	21.497	19.916	1'47.824	285,9	9:22'22.164
10	33.847	32.439	21.531	20.306	1'48.123	282,9	9:24'10.287
11	34.187	32.201	21.371	20.076	1'47.835	285,2	9:25'58.122
12	37.090	33.991	21.522	27.560	2'00.163P	272,3	9:27'58.285
13	2'23.655	32.504	21.551	20.108	3'37.818P		9:31'36.103

9° 59 A. SCHACHT (1'48.066)							
Lap	Seg.1	Seg.2	Seg.3	Seg.4	Lap Time	km/h	Local Time
1		34.232	23.247	20.565			9:03'41.434
2	35.405	33.080	21.785	20.337	1'50.607	250,3	9:05'32.041
3	34.557	32.587	21.639	20.126	1'48.909	268,9	9:07'20.950
4	34.745	33.298	21.969	30.881	2'00.893P	255,6	9:09'21.843
5	5'21.217	32.425	21.467	20.238	6'35.347P		9:15'57.190
6	34.466	32.239	21.271	20.211	1'48.187	266,9	9:17'45.377
7	34.270	32.170	21.514	20.112	1'48.066	273,6	9:19'33.443
8	35.445	33.729	22.300	29.175	2'00.649P	272,3	9:21'34.092

10° 16 G. RUIU (1'48.171)							
Lap	Seg.1	Seg.2	Seg.3	Seg.4	Lap Time	km/h	Local Time

14/09/2018 P = Pits In/Out - C = Lap Time Cancelled

These data/results cannot be reproduced, stored and/or transmitted in whole or in part by any manner of electronic, mechanical, photocopying, recording, broadcasting or otherwise now known or herein after developed without the previous express consent by the copyright owner, except for reproduction in daily press and regular printed publications on sale to the public within 60 days of the event related to those data/results and always provided that copyright symbol appears together as follows below.

© DORNA WSBK ORGANIZATION Srl 2018





2.5
STK1000
120/07

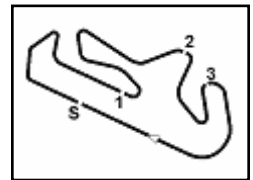

NOLAN Portuguese Round, 14 - 16 September 2018

Superstock 1000 - Chronological Analysis Free Practice 1st Session

Portimao 4.592 m

2 / 2

Lap	Seg.1	Seg.2	Seg.3	Seg.4	Lap Time	km/h	Local Time
1		34.576	22.997	20.552			9:01'57.905
2	35.844	33.473	22.261	20.080	1'51.658	250,3	9:03'49.563
3	35.148	33.283	21.960	19.987	1'50.378	266,2	9:05'39.941
4	34.803	32.887	21.903	20.070	1'49.663	276,4	9:07'29.604
5	34.542	32.754	21.791	19.927	1'49.014	280,7	9:09'18.618
6	36.796	34.923	22.602	19.895	1'54.216	272,9	9:11'12.834
7	34.144	32.479	21.561	19.987	1'48.171	286,7	9:13'01.005
8	34.659	34.425	22.735	28.831	2'00.650P	293,7	9:15'01.655
9	4'36.912	32.890	21.712	20.056	5'51.570P		9:20'53.225
10	34.222	32.413	22.703	20.985	1'50.323	289,7	9:22'43.548
11	34.563	32.305	21.514	19.877	1'48.259	283,7	9:24'31.807
12	35.663	32.844	21.645	19.974	1'50.126	276,4	9:26'21.933
13	34.226	32.479	21.682	19.919	1'48.306	294,5	9:28'10.239
14	34.415	32.667	23.670	19.917	1'50.669	295,3	9:30'00.908

14° 31 V. SUCHET (1'49.656)							
Lap	Seg.1	Seg.2	Seg.3	Seg.4	Lap Time	km/h	Local Time
1		36.847	23.827	21.274			9:02'29.037
2	37.577	34.534	22.643	20.779	1'55.533	229,1	9:04'24.570
3	36.161	33.819	22.211	20.861	1'53.052	259,2	9:06'17.622
4	35.923	33.254	22.256	20.613	1'52.046	264,9	9:08'09.668
5	35.220	33.104	21.966	20.480	1'50.770	268,9	9:10'00.438
6	34.997	33.291	21.976	20.801	1'51.065	277,8	9:11'51.503
7	34.908	33.585	22.226	20.513	1'51.232	280,0	9:13'42.735
8	34.750	32.765	21.880	20.437	1'49.832	271,6	9:15'32.567
9	37.332	34.767	23.483	32.616	2'08.198P	261,1	9:17'40.765
10	5'38.572	33.964	23.471	21.630	6'57.637P		9:24'38.402
11	34.682	32.809	21.773	20.392	1'49.656	282,2	9:26'28.058
12	36.252	33.933	22.490	20.751	1'53.426	284,4	9:28'21.484
13	34.637	32.886	21.777	20.630	1'49.930	280,7	9:30'11.414

11° 70 L. VITALI (1'48.440)							
Lap	Seg.1	Seg.2	Seg.3	Seg.4	Lap Time	km/h	Local Time
1		34.859	22.477	21.199			9:02'22.040
2	36.063	33.605	22.070	20.809	1'52.547	254,4	9:04'14.587
3	35.714	32.973	21.838	20.540	1'51.065	257,4	9:06'05.652
4	34.997	33.249	22.180	20.276	1'50.702	272,3	9:07'56.354
5	34.654	33.535	21.735	20.571	1'50.495	273,6	9:09'46.849
6	35.168	32.862	21.740	20.373	1'50.143	264,9	9:11'36.992
7	45.511	41.030	25.504	31.701	2'23.746P	236,1	9:14'00.738
8	5'30.360	36.083	24.579	21.998	6'53.020P		9:20'53.758
9	34.736	32.605	21.565	20.144	1'49.050	278,6	9:22'42.808
10	34.606	32.416	21.619	20.176	1'48.817	282,2	9:24'31.625
11	34.373	32.610	21.671	20.147	1'48.801	286,7	9:26'20.426
12	36.257	32.507	22.021	19.949	1'50.734	268,2	9:28'11.160
13	34.302	32.381	21.594	20.163	1'48.440	287,4	9:29'59.600
14	34.289	32.400	21.535	20.252	1'48.476	286,7	9:31'48.076

15° 77 T. ALBERTO (1'50.387)							
Lap	Seg.1	Seg.2	Seg.3	Seg.4	Lap Time	km/h	Local Time
1		39.577	23.152	21.034			9:04'14.445
2	36.358	34.523	22.518	20.831	1'54.230	243,0	9:06'08.675
3	35.524	35.280	22.716	20.321	1'53.841	267,6	9:08'02.516
4	35.343	34.289	22.319	20.445	1'52.396	264,3	9:09'54.912
5	36.350	35.143	22.800	20.486	1'54.779	263,0	9:11'49.691
6	35.449	34.507	24.003	20.539	1'54.498	263,7	9:13'44.189
7	34.568	33.779	22.012	20.028	1'50.387	278,6	9:15'34.576
8	35.157	35.920	23.307	30.770	2'05.154P	274,3	9:17'39.730
9	2'51.734	34.475	23.976	20.710	4'10.895P		9:21'50.625
10	35.222	34.510	22.595	20.671	1'52.998	277,8	9:23'43.623
11	34.905	33.841	22.274	20.152	1'51.172	271,6	9:25'34.795
12	34.720	34.050	22.265	20.306	1'51.341	278,6	9:27'26.136
13	34.548	33.733	22.174	20.135	1'50.590	288,2	9:29'16.726
14	34.464	33.187	22.345	20.406	1'50.402	289,0	9:31'07.128

12° 6 E. PUSCEDDU (1'48.739)							
Lap	Seg.1	Seg.2	Seg.3	Seg.4	Lap Time	km/h	Local Time
1		34.765	23.152	21.084			9:02'24.363
2	36.434	34.096	22.522	20.804	1'53.856	255,0	9:04'18.219
3	35.500	33.458	22.196	20.692	1'51.846	272,3	9:06'10.065
4	35.367	34.009	22.173	20.600	1'52.149	277,1	9:08'02.214
5	34.546	33.715	22.195	20.530	1'50.986	280,7	9:09'53.200
6	37.617	36.158	23.343	30.235	2'07.353P	276,4	9:12'00.553
7	3'57.814	37.044	22.400	20.841	5'18.099P		9:17'18.652
8	34.862	32.822	21.882	20.421	1'49.987	282,2	9:19'08.639
9	34.233	33.290	21.689	20.250	1'49.462	287,4	9:20'58.101
10	34.187	32.664	21.522	20.366	1'48.739	289,7	9:22'46.840
11	34.008	32.706	23.842	31.557	2'02.113P	294,5	9:24'48.953
12	2'26.415	37.867	24.500	24.734	3'53.516P		9:28'42.469
13	34.424	32.371	21.697	20.360	1'48.852	285,9	9:30'31.321

16° 33 A. YUDHISTIRA (1'51.242)							
Lap	Seg.1	Seg.2	Seg.3	Seg.4	Lap Time	km/h	Local Time
1		38.088	23.769	21.298			9:03'24.982
2	37.228	34.966	22.863	20.800	1'55.857	234,5	9:05'20.839
3	36.049	34.848	22.431	20.561	1'53.889	258,6	9:07'14.728
4	38.828	37.655	22.026	33.737	2'12.246P	271,6	9:09'26.974
5	3'13.188	37.266	28.146	20.414	4'39.014P		9:14'05.988
6	38.039	33.282	22.115	20.268	1'53.704	267,6	9:15'59.692
7	35.593	33.837	22.090	20.181	1'51.701	289,0	9:17'51.393
8	39.331	40.837	24.410	38.990	2'23.568P	278,6	9:20'14.961
9	2'16.741	34.136	24.205	20.581	3'35.663P		9:23'50.624
10	35.199	33.512	22.425	20.106	1'51.242	277,8	9:25'41.866
11	34.930	34.310	22.170	20.200	1'51.610	287,4	9:27'33.476
12	35.394	33.903	22.453	19.993	1'51.743	276,4	9:29'25.219
13	44.154	35.789	22.039	19.984	2'01.966	272,3	9:31'27.185

13° 46 M. CUDEVILLE (1'49.610)							
Lap	Seg.1	Seg.2	Seg.3	Seg.4	Lap Time	km/h	Local Time
1		36.127	23.837	21.921			9:02'18.339
2	36.162	34.959	22.638	20.992	1'54.751	266,9	9:04'13.090
3	35.388	33.506	22.368	21.133	1'52.395	264,3	9:06'05.485
4	35.806	33.275	22.140	20.474	1'51.695	253,8	9:07'57.180
5	34.754	38.376	22.986	28.551	2'04.667P	267,6	9:10'01.847
6	3'08.549	33.793	22.516	20.768	4'25.626P		9:14'27.473
7	35.306	33.011	21.757	20.684	1'50.758	272,9	9:16'18.231
8	34.836	32.999	21.623	20.768	1'50.226	280,0	9:18'08.457
9	34.569	32.710	21.889	20.499	1'49.667	280,0	9:19'58.124
10	34.655	33.632	22.784	28.196	1'59.267P	277,1	9:21'57.391
11	2'35.268	34.021	22.084	20.473	3'51.846P		9:25'49.237
12	34.488	32.923	21.737	20.633	1'49.781	275,7	9:27'39.018
13	37.862	34.475	22.687	20.646	1'55.670	280,7	9:29'34.688
14	34.691	32.662	21.847	20.410	1'49.610	286,7	9:31'24.298

17° 17 L. DE ULACIA (1'56.913)							
Lap	Seg.1	Seg.2	Seg.3	Seg.4	Lap Time	km/h	Local Time
1		37.920	24.218	22.382			9:02'18.614
2	37.281	35.667	22.779	21.186	1'56.913	256,8	9:04'15.527
3	42.059	35.143	22.414	21.367	2'00.983	277,1	9:06'16.510

14/09/2018 P = Pits In/Out - C = Lap Time Cancelled

These data/results cannot be reproduced, stored and/or transmitted in whole or in part by any manner of electronic, mechanical, photocopying, recording, broadcasting or otherwise now known or herein after developed without the previous express consent by the copyright owner, except for reproduction in daily press and regular printed publications on sale to the public within 60 days of the event related to those data/results and always provided that copyright symbol appears together as follows below.

© DORNA WSBK ORGANIZATION Srl 2018

PIRELLI PERUGIA TIMING



Official Tyre Supplier



Official Timekeeper

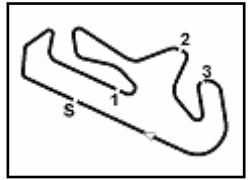

Portimao 4.592 m

NOLAN Portuguese Round, 14 - 16 September 2018
Superstock 1000 - Weather Report Free Practice 1st Session
 Session started 09:00 - Session ended 9:31

Air Temperature

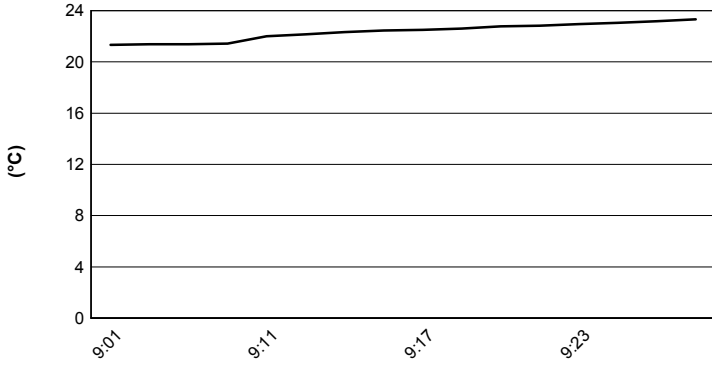

Track Temperature

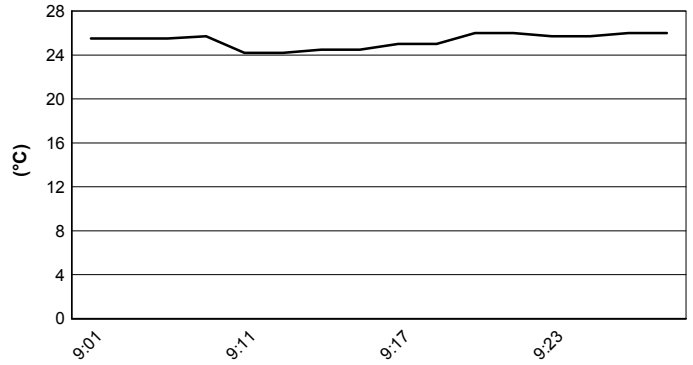

Air Pressure

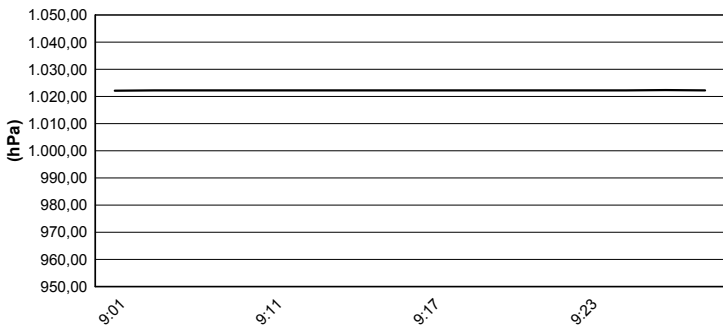

Humidity

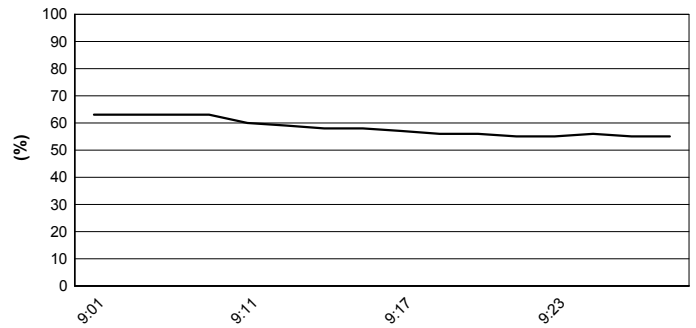

Wind Speed

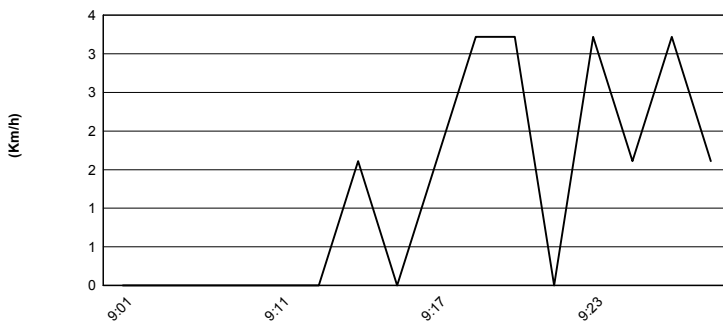

Wind Direction

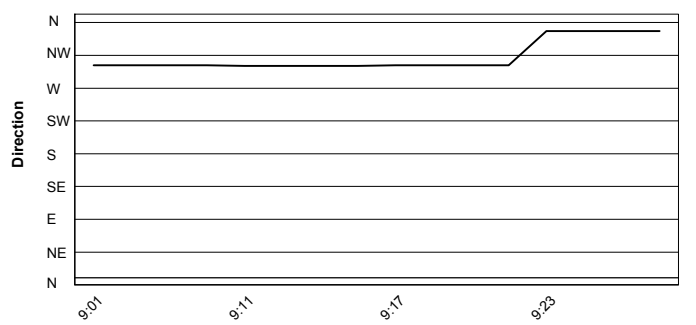

14/09/2018

These data/results cannot be reproduced, stored and/or transmitted in whole or in part by any manner of electronic, mechanical, photocopying, recording, broadcasting or otherwise now known or herein after developed without the previous express consent by the copyright owner, except for reproduction in daily press and regular printed publications on sale to the public within 60 days of the event related to those data/results and always provided that copyright symbol appears together as follows below.

© DORNA WSBK ORGANIZATION Srl 2018