



Acerbis Spanish Round, 7-9 June 2019

Results Warm Up

Jerez 4.423 m

1 / 2

| No. | Rider | Nat | Team | Bike | Class | Time | Gap | Rel. | Laps | Speed | |
|-----|------------------------|-----|--|--------------------|-------|-----------------|-------|-------|------|---------|--------------|
| | | | | | | | | | | Avg | Max |
| 1 | 22 N. KALININ | UKR | Nutec - RT Motorsports by SKM - Kawasaki | Kawasaki Ninja 400 | A | 1'52.664 | | | 7 | 141,330 | 192,2 |
| 2 | 72 V. STEEMAN | NED | Freudenberg KTM Junior Team | KTM RC 390 R | B | 1'52.814 | 0.150 | 0.150 | 8 | 141,142 | 195,6 |
| 3 | 25 A. VERDOÑA | FRA | BCD Yamaha MS Racing | Yamaha YZF-R3 | B | 1'52.942 | 0.278 | 0.128 | 8 | 140,982 | 182,1 |
| 4 | 28 O. BONOLI | ITA | Team Trasimeno Yamaha | Yamaha YZF-R3 | A | 1'52.983 | 0.319 | 0.041 | 8 | 140,931 | 186,0 |
| 5 | 6 R. SCHOTMAN | NED | Kawasaki MOTOPOST | Kawasaki Ninja 400 | A | 1'53.300 | 0.636 | 0.317 | 8 | 140,537 | 186,0 |
| 6 | 10 U. ORRADRE | ESP | BCD Yamaha MS Racing | Yamaha YZF-R3 | B | 1'53.577 | 0.913 | 0.277 | 8 | 140,194 | 186,4 |
| 7 | 41 J. JAHNIG | GER | Freudenberg KTM Junior Team | KTM RC 390 R | A | 1'53.592 | 0.928 | 0.015 | 8 | 140,175 | 187,3 |
| 8 | 18 M. GONZALEZ | ESP | Kawasaki ParkinGO Team | Kawasaki Ninja 400 | A | 1'53.627 | 0.963 | 0.035 | 8 | 140,132 | 176,8 |
| 9 | 8 M. PEREZ | ESP | Scuderia Maranga Racing | Kawasaki Ninja 400 | A | 1'53.715 | 1.051 | 0.088 | 8 | 140,024 | 184,8 |
| 10 | 17 K. MEUFFELS | NED | Freudenberg KTM WorldSSP Team | KTM RC 390 R | A | 1'53.738 | 1.074 | 0.023 | 8 | 139,995 | 188,9 |
| 11 | 1 A. CARRASCO | ESP | Kawasaki Provec WorldSSP300 | Kawasaki Ninja 400 | A | 1'53.811 | 1.147 | 0.073 | 7 | 139,906 | 182,4 |
| 12 | 95 S. DEROUE | NED | Kawasaki MOTOPOST | Kawasaki Ninja 400 | B | 1'53.849 | 1.185 | 0.038 | 8 | 139,859 | 185,7 |
| 13 | 55 G. HENDRA PRATAMA | INA | Semakin Di Depan Biblion Motocrossing | Yamaha YZF-R3 | A | 1'53.858 | 1.194 | 0.009 | 6 | 139,848 | 183,6 |
| 14 | 88 B. IERACI | ITA | Kawasaki GP Project | Kawasaki Ninja 400 | B | 1'53.870 | 1.206 | 0.012 | 8 | 139,833 | 188,9 |
| 15 | 13 D. IOZZO | RSA | Nutec - RT Motorsports by SKM - Kawasaki | Kawasaki Ninja 400 | A | 1'53.913 | 1.249 | 0.043 | 4 | 139,780 | 192,2 |
| 16 | 16 M. LUNA BAYEN | ESP | Kawasaki GP Project | Kawasaki Ninja 400 | A | 1'53.949 | 1.285 | 0.036 | 8 | 139,736 | 188,6 |
| 17 | 42 M. GARCIA | ESP | DS Junior Team | Kawasaki Ninja 400 | A | 1'54.009 | 1.345 | 0.060 | 8 | 139,663 | 180,3 |
| 18 | 97 M. KAPPLER | GER | Freudenberg KTM WorldSSP Team | KTM RC 390 R | B | 1'54.013 | 1.349 | 0.004 | 8 | 139,658 | 188,9 |
| 19 | 71 T. EDWARDS | AUS | Kawasaki ParkinGO Team | Kawasaki Ninja 400 | A | 1'54.096 | 1.432 | 0.083 | 8 | 139,556 | 183,3 |
| 20 | 73 A. CARRIÓN | ESP | DEZA - BOX 77 Racing | Kawasaki Ninja 400 | B | 1'54.130 | 1.466 | 0.034 | 8 | 139,515 | 183,6 |
| 21 | 64 H. DE CANCELLIS | FRA | Team Trasimeno Yamaha | Yamaha YZF-R3 | A | 1'54.241 | 1.577 | 0.111 | 8 | 139,379 | 177,7 |
| 22 | 15 M. BASTIANELLI | ITA | Prodina IRCOS Kawasaki | Kawasaki Ninja 400 | A | 1'54.317 | 1.653 | 0.076 | 7 | 139,286 | 186,0 |
| 23 | 69 J. BUIS | NED | MTM Racing Team | Kawasaki Ninja 400 | B | 1'54.319 | 1.655 | 0.002 | 8 | 139,284 | 190,2 |
| 24 | 7 T. KAWAKAMI | BRA | BCD Yamaha MS Racing | Yamaha YZF-R3 | A | 1'54.379 | 1.715 | 0.060 | 8 | 139,211 | 180,9 |
| 25 | 85 K. SABATUCCI | ITA | Team Trasimeno Yamaha | Yamaha YZF-R3 | B | 1'54.390 | 1.726 | 0.011 | 8 | 139,197 | 186,4 |
| 26 | 20 D. LOUREIRO | RSA | Nutec - RT Motorsports by SKM - Kawasaki | Kawasaki Ninja 400 | B | 1'54.437 | 1.773 | 0.047 | 7 | 139,140 | 178,6 |
| 27 | 3 M. PEDENEAU | FRA | Team MHP Racing-Patrick Pons | Yamaha YZF-R3 | B | 1'54.468 | 1.804 | 0.031 | 8 | 139,103 | 182,4 |
| 28 | 36 B. NEILA | ESP | BCD Yamaha MS Racing | Yamaha YZF-R3 | B | 1'54.699 | 2.035 | 0.231 | 8 | 138,822 | 185,1 |
| 29 | 14 E. DE LA VEGA | FRA | Team MHP Racing-Patrick Pons | Yamaha YZF-R3 | A | 1'54.820 | 2.156 | 0.121 | 4 | 138,676 | 178,0 |
| 30 | 21 B. SANCHEZ | ESP | Scuderia Maranga Racing | Kawasaki Ninja 400 | B | 1'54.836 | 2.172 | 0.016 | 8 | 138,657 | 185,1 |
| 31 | 44 T. BRAMICH | AUS | Carl Cox-RT Motorsports by SKM-Kawasaki | Kawasaki Ninja 400 | B | 1'55.425 | 2.761 | 0.589 | 7 | 137,949 | 188,6 |
| 32 | 5 G. ERILL | ESP | DEZA - BOX 77 Racing | Kawasaki Ninja 400 | A | 1'55.486 | 2.822 | 0.061 | 8 | 137,876 | 184,8 |
| 33 | 47 F. HERNANDEZ MOYANO | ESP | BCD Yamaha MS Racing | Yamaha YZF-R3 | A | 1'56.276 | 3.612 | 0.790 | 6 | 136,940 | 175,7 |
| 34 | 65 J. FACCO | ITA | Semakin Di Depan Biblion Motocrossing | Yamaha YZF-R3 | B | 1'56.620 | 3.956 | 0.344 | 6 | 136,536 | 176,6 |
| 35 | 61 Y. OKAYA | JPN | DS Junior Team | Kawasaki Ninja 400 | B | 1'57.311 | 4.647 | 0.691 | 7 | 135,732 | 179,1 |

| | | | | |
|-------|------------|-----|-------|------|
| AIR | Humidity: | 70% | Temp: | 22°C |
| TRACK | Condition: | Dry | Temp: | 28°C |

| | | | | | |
|---------|----------------|-----------------------|----------|---------|------|
| Records | Pole (SP) | 2019 V.Steeman | 1'52.199 | 141,920 | Km/h |
| | Race (RC1) | 2019 G.Hendra Pratama | 1'52.968 | 140,950 | Km/h |
| | All Times (SP) | 2019 V.Steeman | 1'52.199 | 141,920 | Km/h |

Start 09/06/2019 09:50 End 10:07 The results are provisional until the end of the time limit for protests and appeals and the completion of the technical checks.

These data/results cannot be reproduced, stored and/or transmitted in whole or in part by any manner of electronic, mechanical, photocopying, recording, broadcasting or otherwise now known or herein after developed without the previous express consent by the copyright owner, except for reproduction in daily press and regular printed publications on sale to the public within 60 days of the event related to those data/results and always provided that copyright symbol appears together as follows below.

© DORNA WSBK ORGANIZATION Srl 2019





Acerbis Spanish Round, 7-9 June 2019

Results Warm Up

Session Highlights

| Local Time | No. Rider | Description |
|------------|----------------------|--|
| 09.50.00 | | Start |
| 09.57.48 | 18 M. GONZALEZ | Lap Cancelled (1'53.986) - Exceeded Track Limits - Turn 13 |
| 09.58.28 | 8 M. PEREZ | On Asphalt - Re-Joined - Turn 2 |
| 10.00.49 | 14 E. DE LA VEGA | Crashed - Turn 5 |
| 10.01.14 | 55 G. HENDRA PRATAMA | On Asphalt - Re-Joined - Turn 13 |
| 10.02.32 | 13 D. IOZZO | Crashed - Turn 11 |
| 10.07.06 | | End Of Session |

Fastest Laps Sequence

| No. | Rider | Nat | Team | Bike | Local Time | Time | Gap | Avg |
|-----|-------------|-----|--|--------------------|--------------|-----------------|--------|---------|
| 1 | A. CARRASCO | ESP | Kawasaki Provec WorldSSP300 | Kawasaki Ninja 400 | 09:54'00.362 | 1'54.679 | | 138,847 |
| 95 | S. DEROUE | NED | Kawasaki MOTOPOST | Kawasaki Ninja 400 | 09:54'10.014 | 1'54.306 | -0.373 | 139,300 |
| 41 | J. JAHNIG | GER | Freudenberg KTM Junior Team | KTM RC 390 R | 09:54'52.827 | 1'53.592 | -0.714 | 140,175 |
| 72 | V. STEEMAN | NED | Freudenberg KTM Junior Team | KTM RC 390 R | 10:02'32.614 | 1'53.499 | -0.093 | 140,290 |
| 6 | R. SCHOTMAN | NED | Kawasaki MOTOPOST | Kawasaki Ninja 400 | 10:03'52.633 | 1'53.300 | -0.199 | 140,537 |
| 72 | V. STEEMAN | NED | Freudenberg KTM Junior Team | KTM RC 390 R | 10:04'25.428 | 1'52.814 | -0.486 | 141,142 |
| 22 | N. KALININ | UKR | Nutec - RT Motorsports by SKM - Kawasaki | Kawasaki Ninja 400 | 10:06'20.240 | 1'52.664 | -0.150 | 141,330 |

Start 09:50 End 10:07 The results are provisional until the end of the time limit for protests and appeals and the completion of the technical checks.

These data/results cannot be reproduced, stored and/or transmitted in whole or in part by any manner of electronic, mechanical, photocopying, recording, broadcasting or otherwise now known or herein after developed without the previous express consent by the copyright owner, except for reproduction in daily press and regular printed publications on sale to the public within 60 days of the event related to those data/results and always provided that copyright symbol appears together as follows below.

© DORNA WSBK ORGANIZATION Srl 2019





Jerez 4.423 m

Acerbis Spanish Round, 7-9 June 2019

Best Sectors & Speed Warm Up

| BEST LAP | | | |
|----------|------------------------|--------------------|----------|
| 1 | 22 N. KALININ | Kawasaki Ninja 400 | 1'52.664 |
| 2 | 72 V. STEEMAN | KTM RC 390 R | 1'52.814 |
| 3 | 25 A. VERDOÍA | Yamaha YZF-R3 | 1'52.942 |
| 4 | 28 O. BONOLI | Yamaha YZF-R3 | 1'52.983 |
| 5 | 6 R. SCHOTMAN | Kawasaki Ninja 400 | 1'53.300 |
| 6 | 10 U. ORRADRE | Yamaha YZF-R3 | 1'53.577 |
| 7 | 41 J. JAHNIG | KTM RC 390 R | 1'53.592 |
| 8 | 18 M. GONZALEZ | Kawasaki Ninja 400 | 1'53.627 |
| 9 | 8 M. PEREZ | Kawasaki Ninja 400 | 1'53.715 |
| 10 | 17 K. MEUFFELS | KTM RC 390 R | 1'53.738 |
| 11 | 1 A. CARRASCO | Kawasaki Ninja 400 | 1'53.811 |
| 12 | 95 S. DEROUE | Kawasaki Ninja 400 | 1'53.849 |
| 13 | 55 G. HENDRA PRATAMA | Yamaha YZF-R3 | 1'53.858 |
| 14 | 88 B. IERACI | Kawasaki Ninja 400 | 1'53.870 |
| 15 | 13 D. IOZZO | Kawasaki Ninja 400 | 1'53.913 |
| 16 | 16 M. LUNA BAYEN | Kawasaki Ninja 400 | 1'53.949 |
| 17 | 42 M. GARCIA | Kawasaki Ninja 400 | 1'54.009 |
| 18 | 97 M. KAPPLER | KTM RC 390 R | 1'54.013 |
| 19 | 71 T. EDWARDS | Kawasaki Ninja 400 | 1'54.096 |
| 20 | 73 A. CARRIÓN | Kawasaki Ninja 400 | 1'54.130 |
| 21 | 64 H. DE CANCELLIS | Yamaha YZF-R3 | 1'54.241 |
| 22 | 15 M. BASTIANELLI | Kawasaki Ninja 400 | 1'54.317 |
| 23 | 69 J. BUIS | Kawasaki Ninja 400 | 1'54.319 |
| 24 | 7 T. KAWAKAMI | Yamaha YZF-R3 | 1'54.379 |
| 25 | 85 K. SABATUCCI | Yamaha YZF-R3 | 1'54.390 |
| 26 | 20 D. LOUREIRO | Kawasaki Ninja 400 | 1'54.437 |
| 27 | 3 M. PEDENEAU | Yamaha YZF-R3 | 1'54.468 |
| 28 | 36 B. NEILA | Yamaha YZF-R3 | 1'54.699 |
| 29 | 14 E. DE LA VEGA | Yamaha YZF-R3 | 1'54.820 |
| 30 | 21 B. SANCHEZ | Kawasaki Ninja 400 | 1'54.836 |
| 31 | 44 T. BRAMICH | Kawasaki Ninja 400 | 1'55.425 |
| 32 | 5 G. ERILL | Kawasaki Ninja 400 | 1'55.486 |
| 33 | 47 F. HERNANDEZ MOYANO | Yamaha YZF-R3 | 1'56.276 |
| 34 | 65 J. FACCO | Yamaha YZF-R3 | 1'56.620 |
| 35 | 61 Y. OKAYA | Kawasaki Ninja 400 | 1'57.311 |

| SPEED | | | |
|-------|------------------------|--------------------|-------|
| 1 | 72 V. STEEMAN | KTM RC 390 R | 195,6 |
| 2 | 13 D. IOZZO | Kawasaki Ninja 400 | 192,2 |
| 3 | 22 N. KALININ | Kawasaki Ninja 400 | 192,2 |
| 4 | 69 J. BUIS | Kawasaki Ninja 400 | 190,2 |
| 5 | 17 K. MEUFFELS | KTM RC 390 R | 188,9 |
| 6 | 97 M. KAPPLER | KTM RC 390 R | 188,9 |
| 7 | 88 B. IERACI | Kawasaki Ninja 400 | 188,9 |
| 8 | 16 M. LUNA BAYEN | Kawasaki Ninja 400 | 188,6 |
| 9 | 44 T. BRAMICH | Kawasaki Ninja 400 | 188,6 |
| 10 | 41 J. JAHNIG | KTM RC 390 R | 187,3 |
| 11 | 85 K. SABATUCCI | Yamaha YZF-R3 | 186,4 |
| 12 | 10 U. ORRADRE | Yamaha YZF-R3 | 186,4 |
| 13 | 15 M. BASTIANELLI | Kawasaki Ninja 400 | 186,0 |
| 14 | 28 O. BONOLI | Yamaha YZF-R3 | 186,0 |
| 15 | 6 R. SCHOTMAN | Kawasaki Ninja 400 | 186,0 |
| 16 | 95 S. DEROUE | Kawasaki Ninja 400 | 185,7 |
| 17 | 21 B. SANCHEZ | Kawasaki Ninja 400 | 185,1 |
| 18 | 36 B. NEILA | Yamaha YZF-R3 | 185,1 |
| 19 | 8 M. PEREZ | Kawasaki Ninja 400 | 184,8 |
| 20 | 5 G. ERILL | Kawasaki Ninja 400 | 184,8 |
| 21 | 55 G. HENDRA PRATAMA | Yamaha YZF-R3 | 183,6 |
| 22 | 73 A. CARRIÓN | Kawasaki Ninja 400 | 183,6 |
| 23 | 71 T. EDWARDS | Kawasaki Ninja 400 | 183,3 |
| 24 | 3 M. PEDENEAU | Yamaha YZF-R3 | 182,4 |
| 25 | 1 A. CARRASCO | Kawasaki Ninja 400 | 182,4 |
| 26 | 25 A. VERDOÍA | Yamaha YZF-R3 | 182,1 |
| 27 | 7 T. KAWAKAMI | Yamaha YZF-R3 | 180,9 |
| 28 | 42 M. GARCIA | Kawasaki Ninja 400 | 180,3 |
| 29 | 61 Y. OKAYA | Kawasaki Ninja 400 | 179,1 |
| 30 | 20 D. LOUREIRO | Kawasaki Ninja 400 | 178,6 |
| 31 | 14 E. DE LA VEGA | Yamaha YZF-R3 | 178,0 |
| 32 | 64 H. DE CANCELLIS | Yamaha YZF-R3 | 177,7 |
| 33 | 18 M. GONZALEZ | Kawasaki Ninja 400 | 176,8 |
| 34 | 65 J. FACCO | Yamaha YZF-R3 | 176,6 |
| 35 | 47 F. HERNANDEZ MOYANO | Yamaha YZF-R3 | 175,7 |

| SEG. 1 | | | SEG. 2 | | | SEG. 3 | | | SEG. 4 | | |
|--------|-----------------------|--------|--------|-----------------------|--------|--------|-----------------------|--------|--------|-----------------------|--------|
| 1 | 22 N. KALININ | 27.408 | 1 | 72 V. STEEMAN | 17.170 | 1 | 25 A. VERDOÍA | 32.718 | 1 | 22 N. KALININ | 34.900 |
| 2 | 55 G. HENDRA PRATAMA | 27.472 | 2 | 22 N. KALININ | 17.179 | 2 | 28 O. BONOLI | 32.734 | 2 | 72 V. STEEMAN | 34.930 |
| 3 | 72 V. STEEMAN | 27.515 | 3 | 6 R. SCHOTMAN | 17.230 | 3 | 10 U. ORRADRE | 32.882 | 3 | 17 K. MEUFFELS | 35.102 |
| 4 | 8 M. PEREZ | 27.551 | 4 | 69 J. BUIS | 17.247 | 4 | 72 V. STEEMAN | 32.890 | 4 | 36 B. NEILA | 35.103 |
| 5 | 6 R. SCHOTMAN | 27.558 | 5 | 41 J. JAHNIG | 17.263 | 5 | 88 B. IERACI | 32.918 | 5 | 25 A. VERDOÍA | 35.169 |
| 6 | 16 M. LUNA BAYEN | 27.564 | 6 | 28 O. BONOLI | 17.267 | 6 | 18 M. GONZALEZ | 32.978 | 6 | 41 J. JAHNIG | 35.219 |
| 7 | 71 T. EDWARDS | 27.582 | 7 | 13 D. IOZZO | 17.319 | 7 | 22 N. KALININ | 33.003 | 7 | 28 O. BONOLI | 35.219 |
| 8 | 25 A. VERDOÍA | 27.601 | 8 | 8 M. PEREZ | 17.335 | 8 | 13 D. IOZZO | 33.030 | 8 | 15 M. BASTIANELLI | 35.220 |
| 9 | 1 A. CARRASCO | 27.622 | 9 | 97 M. KAPPLER | 17.345 | 9 | 6 R. SCHOTMAN | 33.057 | 9 | 18 M. GONZALEZ | 35.244 |
| 10 | 69 J. BUIS | 27.633 | 10 | 55 G. HENDRA PRATAMA | 17.345 | 10 | 1 A. CARRASCO | 33.069 | 10 | 6 R. SCHOTMAN | 35.261 |
| 11 | 18 M. GONZALEZ | 27.637 | 11 | 15 M. BASTIANELLI | 17.355 | 11 | 16 M. LUNA BAYEN | 33.072 | 11 | 97 M. KAPPLER | 35.268 |
| 12 | 64 H. DE CANCELLIS | 27.639 | 12 | 17 K. MEUFFELS | 17.361 | 12 | 8 M. PEREZ | 33.086 | 12 | 10 U. ORRADRE | 35.277 |
| 13 | 95 S. DEROUE | 27.645 | 13 | 16 M. LUNA BAYEN | 17.367 | 13 | 71 T. EDWARDS | 33.094 | 13 | 95 S. DEROUE | 35.305 |
| 14 | 28 O. BONOLI | 27.677 | 14 | 88 B. IERACI | 17.371 | 14 | 55 G. HENDRA PRATAMA | 33.105 | 14 | 3 M. PEDENEAU | 35.342 |
| 15 | 41 J. JAHNIG | 27.680 | 15 | 71 T. EDWARDS | 17.375 | 15 | 73 A. CARRIÓN | 33.140 | 15 | 42 M. GARCIA | 35.352 |
| 16 | 88 B. IERACI | 27.704 | 16 | 44 T. BRAMICH | 17.394 | 16 | 42 M. GARCIA | 33.156 | 16 | 1 A. CARRASCO | 35.394 |
| 17 | 13 D. IOZZO | 27.708 | 17 | 25 A. VERDOÍA | 17.396 | 17 | 41 J. JAHNIG | 33.175 | 17 | 7 T. KAWAKAMI | 35.403 |
| 18 | 17 K. MEUFFELS | 27.712 | 18 | 85 K. SABATUCCI | 17.411 | 18 | 20 D. LOUREIRO | 33.175 | 18 | 85 K. SABATUCCI | 35.426 |
| 19 | 42 M. GARCIA | 27.730 | 19 | 95 S. DEROUE | 17.413 | 19 | 17 K. MEUFFELS | 33.201 | 19 | 13 D. IOZZO | 35.433 |
| 20 | 85 K. SABATUCCI | 27.735 | 20 | 36 B. NEILA | 17.437 | 20 | 95 S. DEROUE | 33.204 | 20 | 55 G. HENDRA PRATAMA | 35.442 |
| 21 | 73 A. CARRIÓN | 27.772 | 21 | 21 B. SANCHEZ | 17.517 | 21 | 3 M. PEDENEAU | 33.238 | 21 | 8 M. PEREZ | 35.461 |
| 22 | 97 M. KAPPLER | 27.777 | 22 | 10 U. ORRADRE | 17.522 | 22 | 64 H. DE CANCELLIS | 33.262 | 22 | 64 H. DE CANCELLIS | 35.472 |
| 23 | 10 U. ORRADRE | 27.780 | 23 | 18 M. GONZALEZ | 17.562 | 23 | 97 M. KAPPLER | 33.284 | 23 | 73 A. CARRIÓN | 35.481 |
| 24 | 15 M. BASTIANELLI | 27.805 | 24 | 73 A. CARRIÓN | 17.578 | 24 | 7 T. KAWAKAMI | 33.300 | 24 | 16 M. LUNA BAYEN | 35.492 |
| 25 | 21 B. SANCHEZ | 27.841 | 25 | 42 M. GARCIA | 17.579 | 25 | 85 K. SABATUCCI | 33.313 | 25 | 88 B. IERACI | 35.553 |
| 26 | 3 M. PEDENEAU | 27.849 | 26 | 3 M. PEDENEAU | 17.625 | 26 | 21 B. SANCHEZ | 33.350 | 26 | 20 D. LOUREIRO | 35.579 |
| 27 | 20 D. LOUREIRO | 27.862 | 27 | 1 A. CARRASCO | 17.631 | 27 | 69 J. BUIS | 33.356 | 27 | 71 T. EDWARDS | 35.599 |
| 28 | 7 T. KAWAKAMI | 27.872 | 28 | 64 H. DE CANCELLIS | 17.687 | 28 | 14 E. DE LA VEGA | 33.361 | 28 | 69 J. BUIS | 35.606 |
| 29 | 36 B. NEILA | 27.905 | 29 | 20 D. LOUREIRO | 17.730 | 29 | 15 M. BASTIANELLI | 33.443 | 29 | 14 E. DE LA VEGA | 35.720 |
| 30 | 14 E. DE LA VEGA | 27.994 | 30 | 7 T. KAWAKAMI | 17.731 | 30 | 5 G. ERILL | 33.449 | 30 | 5 G. ERILL | 35.781 |
| 31 | 44 T. BRAMICH | 28.080 | 31 | 14 E. DE LA VEGA | 17.745 | 31 | 44 T. BRAMICH | 33.516 | 31 | 21 B. SANCHEZ | 35.816 |
| 32 | 47 F. HERNANDEZ MOYAN | 28.182 | 32 | 5 G. ERILL | 17.820 | 32 | 36 B. NEILA | 33.699 | 32 | 47 F. HERNANDEZ MOYAN | 35.964 |
| 33 | 5 G. ERILL | 28.191 | 33 | 61 Y. OKAYA | 17.905 | 33 | 65 J. FACCO | 33.976 | 33 | 44 T. BRAMICH | 35.986 |
| 34 | 65 J. FACCO | 28.399 | 34 | 47 F. HERNANDEZ MOYAN | 17.985 | 34 | 47 F. HERNANDEZ MOYAN | 34.013 | 34 | 61 Y. OKAYA | 36.010 |
| 35 | 61 Y. OKAYA | 28.548 | 35 | 65 J. FACCO | 18.037 | 35 | 61 Y. OKAYA | 34.155 | 35 | 65 J. FACCO | 36.199 |

09/06/2019

These data/results cannot be reproduced, stored and/or transmitted in whole or in part by any manner of electronic, mechanical, photocopying, recording, broadcasting or otherwise now known or herein after developed without the previous express consent by the copyright owner, except for reproduction in daily press and regular printed publications on sale to the public within 60 days of the event related to those data/results and always provided that copyright symbol appears together as follows below.

© DORNA WSBK ORGANIZATION Srl 2019



Official Fuel Supplier



FICR PERUGIA TIMING

Official Tyre Supplier



Official Timekeeper



Acerbis Spanish Round, 7-9 June 2019

Ideal Times Warm Up

Jerez 4.423 m

1 / 2

| No. | Rider | Nat | Bike | Seg. 1 Diff. 1 | Seg. 2 Diff. 2 | Seg. 3 Diff. 3 | Seg. 4 Diff. 4 | Ideal Time | | |
|-----|----------------------|-----|--------------------|-------------------|-------------------|-------------------|-------------------|----------------------|------|-------|
| | | | | | | | | Best Lap | Pos. | Diff. |
| 1 | 22 N. KALININ | UKR | Kawasaki Ninja 400 | 27.408 +0.038 | 17.179 +0.136 | 33.003 | 34.900 | 1'52.490 1'52.664 | 1 | 0.174 |
| 2 | 72 V. STEEMAN | NED | KTM RC 390 R | 27.515 +0.073 | 17.170 +0.084 | 32.890 | 34.930 +0.152 | 1'52.505 1'52.814 | 2 | 0.309 |
| 3 | 25 A. VERDOÍA | FRA | Yamaha YZF-R3 | 27.601 | 17.396 +0.058 | 32.718 | 35.169 | 1'52.884 1'52.942 | 3 | 0.058 |
| 4 | 28 O. BONOLI | ITA | Yamaha YZF-R3 | 27.677 | 17.267 | 32.734 | 35.219 +0.086 | 1'52.897 1'52.983 | 4 | 0.086 |
| 5 | 6 R. SCHOTMAN | NED | Kawasaki Ninja 400 | 27.558 | 17.230 | 33.057 +0.194 | 35.261 | 1'53.106 1'53.300 | 5 | 0.194 |
| 6 | 41 J. JAHNIG | GER | KTM RC 390 R | 27.680 | 17.263 | 33.175 | 35.219 +0.255 | 1'53.337 1'53.592 | 7 | 0.255 |
| 7 | 55 G. HENDRA PRATAMA | INA | Yamaha YZF-R3 | 27.472 +0.402 | 17.345 +0.092 | 33.105 | 35.442 | 1'53.364 1'53.858 | 13 | 0.494 |
| 8 | 17 K. MEUFFELS | NED | KTM RC 390 R | 27.712 +0.121 | 17.361 | 33.201 | 35.102 +0.241 | 1'53.376 1'53.738 | 10 | 0.362 |
| 9 | 18 M. GONZALEZ | ESP | Kawasaki Ninja 400 | 27.637 +0.156 | 17.562 | 32.978 | 35.244 +0.050 | 1'53.421 1'53.627 | 8 | 0.206 |
| 10 | 8 M. PEREZ | ESP | Kawasaki Ninja 400 | 27.551 +0.017 | 17.335 +0.205 | 33.086 | 35.461 +0.060 | 1'53.433 1'53.715 | 9 | 0.282 |
| 11 | 10 U. ORRADRE | ESP | Yamaha YZF-R3 | 27.780 | 17.522 +0.085 | 32.882 | 35.277 +0.031 | 1'53.461 1'53.577 | 6 | 0.116 |
| 12 | 13 D. IOZZO | RSA | Kawasaki Ninja 400 | 27.708 +0.139 | 17.319 +0.201 | 33.030 +0.083 | 35.433 | 1'53.490 1'53.913 | 15 | 0.423 |
| 13 | 16 M. LUNA BAYEN | ESP | Kawasaki Ninja 400 | 27.564 +0.271 | 17.367 +0.183 | 33.072 | 35.492 | 1'53.495 1'53.949 | 16 | 0.454 |
| 14 | 88 B. IERACI | ITA | Kawasaki Ninja 400 | 27.704 +0.164 | 17.371 | 32.918 | 35.553 +0.160 | 1'53.546 1'53.870 | 14 | 0.324 |
| 15 | 95 S. DEROUE | NED | Kawasaki Ninja 400 | 27.645 +0.163 | 17.413 | 33.204 +0.009 | 35.305 +0.110 | 1'53.567 1'53.849 | 12 | 0.282 |
| 16 | 71 T. EDWARDS | AUS | Kawasaki Ninja 400 | 27.582 +0.122 | 17.375 | 33.094 +0.324 | 35.599 | 1'53.650 1'54.096 | 19 | 0.446 |
| 17 | 97 M. KAPPLER | GER | KTM RC 390 R | 27.777 +0.095 | 17.345 +0.221 | 33.284 +0.023 | 35.268 | 1'53.674 1'54.013 | 18 | 0.339 |
| 18 | 1 A. CARRASCO | ESP | Kawasaki Ninja 400 | 27.622 +0.017 | 17.631 +0.074 | 33.069 | 35.394 +0.004 | 1'53.716 1'53.811 | 11 | 0.095 |
| 19 | 42 M. GARCIA | ESP | Kawasaki Ninja 400 | 27.730 +0.087 | 17.579 +0.105 | 33.156 | 35.352 | 1'53.817 1'54.009 | 17 | 0.192 |
| 20 | 15 M. BASTIANELLI | ITA | Kawasaki Ninja 400 | 27.805 +0.063 | 17.355 +0.017 | 33.443 | 35.220 +0.414 | 1'53.823 1'54.317 | 22 | 0.494 |
| 21 | 69 J. BUIS | NED | Kawasaki Ninja 400 | 27.633 +0.053 | 17.247 +0.324 | 33.356 | 35.606 +0.100 | 1'53.842 1'54.319 | 23 | 0.477 |
| 22 | 85 K. SABATUCCI | ITA | Yamaha YZF-R3 | 27.735 +0.047 | 17.411 +0.204 | 33.313 +0.254 | 35.426 | 1'53.885 1'54.390 | 25 | 0.505 |
| 23 | 73 A. CARRIÓN | ESP | Kawasaki Ninja 400 | 27.772 | 17.578 | 33.140 +0.159 | 35.481 | 1'53.971 1'54.130 | 20 | 0.159 |
| 24 | 3 M. PEDENEAU | FRA | Yamaha YZF-R3 | 27.849 +0.170 | 17.625 +0.155 | 33.238 +0.089 | 35.342 | 1'54.054 1'54.468 | 27 | 0.414 |
| 25 | 64 H. DE CANCELLIS | FRA | Yamaha YZF-R3 | 27.639 +0.106 | 17.687 | 33.262 | 35.472 +0.075 | 1'54.060 1'54.241 | 21 | 0.181 |
| 26 | 36 B. NEILA | ESP | Yamaha YZF-R3 | 27.905 | 17.437 +0.410 | 33.699 +0.145 | 35.103 | 1'54.144 1'54.699 | 28 | 0.555 |
| 27 | 7 T. KAWAKAMI | BRA | Yamaha YZF-R3 | 27.872 +0.073 | 17.731 | 33.300 | 35.403 | 1'54.306 1'54.379 | 24 | 0.073 |
| 28 | 20 D. LOUREIRO | RSA | Kawasaki Ninja 400 | 27.862 +0.091 | 17.730 | 33.175 | 35.579 | 1'54.346 1'54.437 | 26 | 0.091 |
| 29 | 21 B. SANCHEZ | ESP | Kawasaki Ninja 400 | 27.841 +0.035 | 17.517 | 33.350 +0.130 | 35.816 +0.147 | 1'54.524 1'54.836 | 30 | 0.312 |
| 30 | 14 E. DE LA VEGA | FRA | Yamaha YZF-R3 | 27.994 | 17.745 | 33.361 | 35.720 | 1'54.820 1'54.820 | 29 | |
| 31 | 44 T. BRAMICH | AUS | Kawasaki Ninja 400 | 28.080 | 17.394 +0.372 | 33.516 +0.043 | 35.986 +0.034 | 1'54.976 1'55.425 | 31 | 0.449 |
| 32 | 5 G. ERILL | ESP | Kawasaki Ninja 400 | 28.191 +0.137 | 17.820 +0.022 | 33.449 +0.086 | 35.781 | 1'55.241 1'55.486 | 32 | 0.245 |
| 33 | 47 F. HERNANDEZ MOYA | ESP | Yamaha YZF-R3 | 28.182 | 17.985 | 34.013 | 35.964 +0.132 | 1'56.144 1'56.276 | 33 | 0.132 |

09/06/2019

These data/results cannot be reproduced, stored and/or transmitted in whole or in part by any manner of electronic, mechanical, photocopying, recording, broadcasting or otherwise now known or herein after developed without the previous express consent by the copyright owner, except for reproduction in daily press and regular printed publications on sale to the public within 60 days of the event related to those data/results and always provided that copyright symbol appears together as follows below.

© DORNA WSBK ORGANIZATION Srl 2019





Acerbis Spanish Round, 7-9 June 2019

Ideal Times Warm Up

Jerez 4.423 m
2 / 2

| No. | Rider | Nat | Bike | Seg. 1 | Seg. 2 | Seg. 3 | Seg. 4 | Ideal Time | | |
|---------------------------|--------------------|-----|--------------------|------------------|------------------|------------------|------------------|-----------------|------|-------|
| | | | | Diff. 1 | Diff. 2 | Diff. 3 | Diff. 4 | Best Lap | Pos. | Diff. |
| 34 | 65 J. FACCO | ITA | Yamaha YZF-R3 | 28.399 | 18.037 | 33.976 | 36.199 +0.009 | 1'56.611 | 34 | 0.009 |
| 35 | 61 Y. OKAYA | JPN | Kawasaki Ninja 400 | 28.548 +0.045 | 17.905 +0.432 | 34.155 +0.216 | 36.010 | 1'56.618 | 35 | 0.693 |
| Overall Ideal Time | | | | 27.408 | 17.170 | 32.718 | 34.900 | 1'52.196 | | |

09/06/2019
 These data/results cannot be reproduced, stored and/or transmitted in whole or in part by any manner of electronic, mechanical, photocopying, recording, broadcasting or otherwise now known or herein after developed without the previous express consent by the copyright owner, except for reproduction in daily press and regular printed publications on sale to the public within 60 days of the event related to those data/results and always provided that copyright symbol appears together as follows below.
 © DORNA WSBK ORGANIZATION Srl 2019



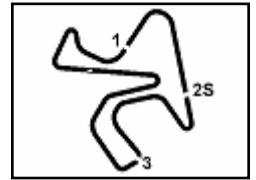

Jerez 4.423 m

Acerbis Spanish Round, 7-9 June 2019

Chronological Analysis Warm Up

2 / 4

| | | | | | | | | | | | | | | | | | | |
|--|---------------|---------------|---------------|---------------|-----------------|--------------|--------------|---|---------------|---------------|---------------|---------------|-----------------|--------------|--|--|--|--------------|
| 4 | 27.684 | 17.716 | 33.287 | 35.394 | 1'54.081 | 182,1 | 9:57'48.731 | 1 | | | | | | | | | | 9:51'04.089 |
| 5 | 27.622 | 17.695 | 33.285 | 35.421 | 1'54.023 | 180,9 | 9:59'42.754 | 2 | 41.619 | 18.478 | 34.486 | 36.852 | 2'11.435P | 174,9 | | | | 9:53'15.524 |
| 6 | 27.639 | 17.705 | 33.069 | 35.398 | 1'53.811 | 182,4 | 10:01'36.565 | 3 | 28.212 | 17.829 | 33.522 | 35.776 | 1'55.339 | 176,8 | | | | 9:55'10.863 |
| 7 | 27.686 | 17.678 | 33.201 | 35.624 | 1'54.189 | 181,8 | 10:03'30.754 | 4 | 27.922 | 17.779 | 33.456 | 35.502 | 1'54.659 | 176,8 | | | | 9:57'05.522 |
| 8 | 27.749 | 17.631 | 33.174 | 36.109 | 1'54.663 | 181,8 | 10:05'25.417 | 5 | 30.341 | 18.153 | 33.534 | 35.902 | 1'57.930 | 174,3 | | | | 9:59'03.452 |
| | | | | | | | | 6 | 27.833 | 17.646 | 33.292 | 35.448 | 1'54.219 | 180,3 | | | | 10:00'57.671 |
| | | | | | | | | 7 | 29.971 | 18.627 | 35.046 | 38.078 | 2'01.722 | 167,2 | | | | 10:02'59.393 |
| | | | | | | | | 8 | 27.730 | 17.579 | 33.343 | 35.396 | 1'54.048 | 178,8 | | | | 10:04'53.441 |
| | | | | | | | | 9 | 27.817 | 17.684 | 33.156 | 35.352 | 1'54.009 | 176,6 | | | | 10:06'47.450 |
| 12° 95 S. DEROUÉ (1'53.849) | | | | | | | | | | | | | | | | | | |
| Lap | Seg.1 | Seg.2 | Seg.3 | Seg.4 | Lap Time | km/h | Local Time | | | | | | | | | | | |
| 1 | | | | | | | 9:50'07.770 | | | | | | | | | | | |
| 2 | 37.729 | 18.224 | 34.632 | 37.353 | 2'07.938P | 178,8 | 9:52'15.708 | | | | | | | | | | | |
| 3 | 27.997 | 17.630 | 33.374 | 35.305 | 1'54.306 | 181,8 | 9:54'10.014 | | | | | | | | | | | |
| 4 | 27.696 | 17.711 | 33.211 | 35.333 | 1'53.951 | 182,1 | 9:56'03.965 | | | | | | | | | | | |
| 5 | 27.961 | 17.791 | 34.669 | 37.941 | 1'58.362 | 179,7 | 9:58'02.327 | | | | | | | | | | | |
| 6 | 27.727 | 17.586 | 33.204 | 35.661 | 1'54.178 | 183,6 | 9:59'56.505 | | | | | | | | | | | |
| 7 | 31.750 | 18.086 | 33.309 | 36.495 | 1'59.640 | 181,2 | 10:01'56.145 | | | | | | | | | | | |
| 8 | 27.645 | 17.703 | 33.553 | 37.242 | 1'56.143 | 180,9 | 10:03'52.288 | | | | | | | | | | | |
| 9 | 27.808 | 17.413 | 33.213 | 35.415 | 1'53.849 | 185,7 | 10:05'46.137 | | | | | | | | | | | |
| 18° 97 M. KAPPLER (1'54.013) | | | | | | | | | | | | | | | | | | |
| Lap | Seg.1 | Seg.2 | Seg.3 | Seg.4 | Lap Time | km/h | Local Time | | | | | | | | | | | |
| 1 | | | | | | | 9:50'51.750 | | | | | | | | | | | |
| 2 | 37.488 | 18.140 | 34.216 | 35.966 | 2'05.810P | 179,1 | 9:52'57.560 | | | | | | | | | | | |
| 3 | 28.252 | 17.839 | 33.838 | 35.760 | 1'55.689 | 179,4 | 9:54'53.249 | | | | | | | | | | | |
| 4 | 27.777 | 17.416 | 33.587 | 35.616 | 1'54.396 | 188,9 | 9:56'47.645 | | | | | | | | | | | |
| 5 | 27.872 | 17.566 | 33.307 | 35.268 | 1'54.013 | 186,0 | 9:58'41.658 | | | | | | | | | | | |
| 6 | 28.024 | 17.523 | 33.855 | 35.596 | 1'54.998 | 185,7 | 10:00'36.656 | | | | | | | | | | | |
| 7 | 27.871 | 17.644 | 33.569 | 35.494 | 1'54.578 | 181,2 | 10:02'31.234 | | | | | | | | | | | |
| 8 | 28.077 | 17.345 | 33.284 | 35.325 | 1'54.031 | 186,7 | 10:04'25.265 | | | | | | | | | | | |
| 9 | 28.028 | 17.749 | 33.642 | 35.512 | 1'54.931 | 179,1 | 10:06'20.196 | | | | | | | | | | | |
| 19° 71 T. EDWARDS (1'54.096) | | | | | | | | | | | | | | | | | | |
| Lap | Seg.1 | Seg.2 | Seg.3 | Seg.4 | Lap Time | km/h | Local Time | | | | | | | | | | | |
| 1 | | | | | | | 9:50'12.334 | | | | | | | | | | | |
| 2 | 38.161 | 18.241 | 34.229 | 36.771 | 2'07.402P | 170,6 | 9:52'19.736 | | | | | | | | | | | |
| 3 | 27.856 | 17.444 | 33.693 | 35.808 | 1'54.801 | 181,5 | 9:54'14.537 | | | | | | | | | | | |
| 4 | 27.704 | 17.375 | 33.418 | 35.599 | 1'54.096 | 183,3 | 9:56'08.633 | | | | | | | | | | | |
| 5 | 27.695 | 17.713 | 33.094 | 35.639 | 1'54.141 | 180,9 | 9:58'02.774 | | | | | | | | | | | |
| 6 | 27.648 | 17.539 | 33.576 | 35.742 | 1'54.505 | 182,1 | 9:59'57.279 | | | | | | | | | | | |
| 7 | 30.768 | 18.468 | 33.808 | 36.628 | 1'59.672 | 180,0 | 10:01'56.951 | | | | | | | | | | | |
| 8 | 27.582 | | | 35.976 | 1'54.193 | | 10:03'51.144 | | | | | | | | | | | |
| 9 | 29.123 | 17.455 | 33.899 | 35.887 | 1'56.364 | 183,3 | 10:05'47.508 | | | | | | | | | | | |
| 20° 73 A. CARRIÓN (1'54.130) | | | | | | | | | | | | | | | | | | |
| Lap | Seg.1 | Seg.2 | Seg.3 | Seg.4 | Lap Time | km/h | Local Time | | | | | | | | | | | |
| 1 | | | | | | | 9:50'38.391 | | | | | | | | | | | |
| 2 | 42.363 | 18.396 | 35.047 | 36.810 | 2'12.616P | 174,3 | 9:52'51.007 | | | | | | | | | | | |
| 3 | 28.259 | 17.777 | 33.734 | 36.466 | 1'56.236 | 180,3 | 9:54'47.243 | | | | | | | | | | | |
| 4 | 28.030 | 17.878 | 38.922 | 36.884 | 2'01.714 | 178,3 | 9:56'48.957 | | | | | | | | | | | |
| 5 | 28.209 | 17.769 | 33.675 | 36.116 | 1'55.769 | 179,4 | 9:58'44.726 | | | | | | | | | | | |
| 6 | 27.808 | 17.745 | 33.224 | 35.935 | 1'54.712 | 183,6 | 10:00'39.438 | | | | | | | | | | | |
| 7 | 27.924 | 17.775 | 33.316 | 36.143 | 1'55.158 | 179,1 | 10:02'34.596 | | | | | | | | | | | |
| 8 | 27.772 | 17.578 | 33.299 | 35.481 | 1'54.130 | 182,7 | 10:04'28.726 | | | | | | | | | | | |
| 9 | 27.827 | 17.733 | 33.140 | 35.732 | 1'54.432 | 180,3 | 10:06'23.158 | | | | | | | | | | | |
| 21° 64 H. DE CANCELLIS (1'54.241) | | | | | | | | | | | | | | | | | | |
| Lap | Seg.1 | Seg.2 | Seg.3 | Seg.4 | Lap Time | km/h | Local Time | | | | | | | | | | | |
| 1 | | | | | | | 9:50'44.539 | | | | | | | | | | | |
| 2 | 36.769 | 18.092 | 34.612 | 36.385 | 2'05.858P | 176,6 | 9:52'50.397 | | | | | | | | | | | |
| 3 | 28.337 | 18.083 | 33.708 | 35.942 | 1'56.070 | 172,2 | 9:54'46.467 | | | | | | | | | | | |
| 4 | 27.964 | 17.824 | 33.589 | 35.607 | 1'54.984 | 173,5 | 9:56'41.451 | | | | | | | | | | | |
| 5 | 34.419 | 18.058 | 34.000 | 35.472 | 2'01.949 | 175,2 | 9:58'43.400 | | | | | | | | | | | |
| 6 | 27.639 | 18.123 | 33.366 | 35.515 | 1'54.643 | 177,1 | 10:00'38.043 | | | | | | | | | | | |
| 7 | 27.852 | 17.689 | 34.047 | 36.708 | 1'56.296 | 177,7 | 10:02'34.339 | | | | | | | | | | | |
| 8 | 27.745 | 17.687 | 33.262 | 35.547 | 1'54.241 | 176,0 | 10:04'28.580 | | | | | | | | | | | |
| 9 | 27.851 | 17.833 | 33.354 | 35.575 | 1'54.613 | 175,4 | 10:06'23.193 | | | | | | | | | | | |
| 22° 15 M. BASTIANELLI (1'54.317) | | | | | | | | | | | | | | | | | | |
| Lap | Seg.1 | Seg.2 | Seg.3 | Seg.4 | Lap Time | km/h | Local Time | | | | | | | | | | | |
| 1 | | | | | | | 9:52'14.364 | | | | | | | | | | | |
| 2 | 28.364 | 17.760 | 33.747 | 35.742 | 1'55.613 | 179,4 | 9:54'09.977 | | | | | | | | | | | |
| 17° 42 M. GARCIA (1'54.009) | | | | | | | | | | | | | | | | | | |
| Lap | Seg.1 | Seg.2 | Seg.3 | Seg.4 | Lap Time | km/h | Local Time | | | | | | | | | | | |

09/06/2019 P = Pits In/Out - C = Lap Time Cancelled

These data/results cannot be reproduced, stored and/or transmitted in whole or in part by any manner of electronic, mechanical, photocopying, recording, broadcasting or otherwise now known or herein after developed without the previous express consent by the copyright owner, except for reproduction in daily press and regular printed publications on sale to the public within 60 days of the event related to those data/results and always provided that copyright symbol appears together as follows below.

© DORNA WSBK ORGANIZATION Srl 2019



Official Fuel Supplier



FKR PERGOIA TIMING

Official Tyre Supplier



Official Timekeeper

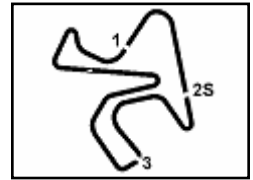

Jerez 4.423 m

3 / 4

Acerbis Spanish Round, 7-9 June 2019

Chronological Analysis Warm Up

| Lap | Seg.1 | Seg.2 | Seg.3 | Seg.4 | Lap Time | km/h | Local Time |
|--|---------------|---------------|---------------|---------------|-----------------|--------------|--------------|
| 3 | 28.033 | 17.535 | 33.589 | 35.220 | 1'54.377 | 180,9 | 9:56'04.354 |
| 4 | 27.805 | 17.574 | 34.843 | 38.090 | 1'58.312 | 180,6 | 9:58'02.666 |
| 5 | 27.965 | 17.355 | 33.721 | 35.931 | 1'54.972 | 186,0 | 9:59'57.638 |
| 6 | 29.262 | 19.862 | 33.750 | 36.382 | 1'59.256 | 181,2 | 10:01'56.894 |
| 7 | 27.868 | 17.372 | 33.443 | 35.634 | 1'54.317 | 186,0 | 10:03'51.211 |
| 8 | 28.398 | 17.612 | 34.218 | 35.886 | 1'56.114 | 180,0 | 10:05'47.325 |
| 28° 36 B. NEILA (1'54.699) | | | | | | | |
| Lap | Seg.1 | Seg.2 | Seg.3 | Seg.4 | Lap Time | km/h | Local Time |
| 1 | | | | | | | 9:50'09.703 |
| 2 | 35.944 | 18.141 | 34.295 | 36.101 | 2'04.481P | 182,1 | 9:52'14.184 |
| 3 | 28.307 | 17.774 | 33.699 | 35.749 | 1'55.529 | 178,0 | 9:54'09.713 |
| 4 | 27.905 | 17.847 | 33.844 | 35.103 | 1'54.699 | 185,1 | 9:56'04.412 |
| 5 | 27.909 | 17.437 | 33.789 | 35.971 | 1'55.106 | 184,2 | 9:57'59.518 |
| 6 | 28.684 | 18.561 | 33.955 | 35.917 | 1'57.117 | 169,5 | 9:59'56.635 |
| 7 | 28.575 | 18.242 | 34.425 | 35.634 | 1'56.876 | 169,8 | 10:01'53.511 |
| 8 | 28.012 | 17.984 | 34.533 | 36.811 | 1'57.340 | 174,9 | 10:03'50.851 |
| 9 | 28.339 | 17.890 | 34.031 | 35.572 | 1'55.832 | 181,5 | 10:05'46.683 |
| 29° 14 E. DE LA VEGA (1'54.820) | | | | | | | |
| Lap | Seg.1 | Seg.2 | Seg.3 | Seg.4 | Lap Time | km/h | Local Time |
| 1 | | 18.216 | 34.155 | 36.006 | | 174,6 | 9:52'07.498 |
| 2 | 28.190 | 18.093 | 33.585 | 35.866 | 1'55.734 | 174,3 | 9:54'03.232 |
| 3 | 28.339 | 18.058 | 40.443 | 35.880 | 2'02.720 | 173,5 | 9:56'05.952 |
| 4 | 27.994 | 17.745 | 33.361 | 35.720 | 1'54.820 | 177,1 | 9:58'00.772 |
| 5 | 28.107 | 17.904 | 33.640 | 38.161 | 1'57.812 | 178,0 | 9:59'58.584 |
| 30° 21 B. SANCHEZ (1'54.836) | | | | | | | |
| Lap | Seg.1 | Seg.2 | Seg.3 | Seg.4 | Lap Time | km/h | Local Time |
| 1 | | | | | | | 9:49'57.821 |
| 2 | 44.171 | 19.135 | 34.724 | 36.683 | 2'14.713P | 168,8 | 9:52'12.534 |
| 3 | 28.418 | 17.987 | 33.905 | 35.816 | 1'56.126 | 174,6 | 9:54'08.660 |
| 4 | 27.841 | 17.792 | 33.654 | 36.107 | 1'55.394 | 178,3 | 9:56'04.054 |
| 5 | 28.022 | 17.616 | 34.286 | 38.071 | 1'57.995 | 183,0 | 9:58'02.049 |
| 6 | 28.164 | 17.669 | 33.350 | 35.878 | 1'55.061 | 184,8 | 9:59'57.110 |
| 7 | 28.209 | 18.100 | 34.112 | 37.946 | 1'58.367 | 171,6 | 10:01'55.477 |
| 8 | 28.102 | 17.970 | 34.278 | 37.090 | 1'57.440 | 175,4 | 10:03'52.917 |
| 9 | 27.876 | 17.517 | 33.480 | 35.963 | 1'54.836 | 185,1 | 10:05'47.753 |
| 31° 44 T. BRAMICH (1'55.425) | | | | | | | |
| Lap | Seg.1 | Seg.2 | Seg.3 | Seg.4 | Lap Time | km/h | Local Time |
| 1 | | | | | | | 9:51'25.210 |
| 2 | 39.538 | 18.364 | 34.328 | 36.478 | 2'08.708P | 180,0 | 9:53'33.918 |
| 3 | 28.430 | 17.678 | 33.516 | 36.826 | 1'56.450 | 183,9 | 9:55'30.368 |
| 4 | 28.402 | 17.924 | 33.627 | 36.228 | 1'56.181 | 180,3 | 9:57'26.549 |
| 5 | 28.080 | 17.766 | 33.559 | 36.020 | 1'55.425 | 181,2 | 9:59'21.974 |
| 6 | 29.571 | 17.834 | 34.486 | 55.140 | 2'17.031P | 181,5 | 10:01'39.005 |
| 7 | 42.580 | 20.027 | 34.694 | 35.986 | 2'13.287P | 162,6 | 10:03'52.292 |
| 8 | 28.245 | 17.394 | 33.950 | 36.201 | 1'55.790 | 188,6 | 10:05'48.082 |
| 32° 5 G. ERILL (1'55.486) | | | | | | | |
| Lap | Seg.1 | Seg.2 | Seg.3 | Seg.4 | Lap Time | km/h | Local Time |
| 1 | | | | | | | 9:49'56.024 |
| 2 | 41.955 | 18.299 | 34.171 | 36.744 | 2'11.169P | 175,2 | 9:52'07.193 |
| 3 | 28.427 | 18.200 | 33.723 | 35.935 | 1'56.285 | 175,2 | 9:54'03.478 |
| 4 | 28.191 | 18.075 | 33.935 | 36.303 | 1'56.504 | 180,3 | 9:55'59.982 |
| 5 | 28.284 | 18.120 | 33.888 | 36.186 | 1'56.478 | 175,7 | 9:57'56.460 |
| 6 | 32.359 | 18.458 | 34.153 | 35.892 | 2'00.862 | 176,0 | 9:59'57.322 |
| 7 | 28.328 | 17.842 | 33.535 | 35.781 | 1'55.486 | 182,4 | 10:01'52.808 |
| 8 | 28.495 | 18.237 | 34.670 | 36.844 | 1'58.246 | 174,1 | 10:03'51.054 |
| 9 | 28.250 | 17.820 | 33.449 | 36.055 | 1'55.574 | 184,8 | 10:05'46.628 |
| 33° 47 F. HERNANDEZ MOYANO (1'56.276) | | | | | | | |
| Lap | Seg.1 | Seg.2 | Seg.3 | Seg.4 | Lap Time | km/h | Local Time |
| 1 | | | | | | | 9:50'11.399 |

09/06/2019 P = Pits In/Out - C = Lap Time Cancelled

These data/results cannot be reproduced, stored and/or transmitted in whole or in part by any manner of electronic, mechanical, photocopying, recording, broadcasting or otherwise now known or herein after developed without the previous express consent by the copyright owner, except for reproduction in daily press and regular printed publications on sale to the public within 60 days of the event related to those data/results and always provided that copyright symbol appears together as follows below.

© DORNA WSBK ORGANIZATION Srl 2019



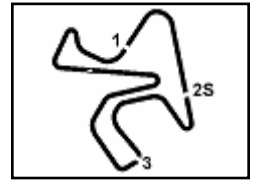

Acerbis Spanish Round, 7-9 June 2019

Chronological Analysis Warm Up

| | | | | | | | |
|---|---------------|---------------|---------------|---------------|-----------------|--------------|--------------|
| 2 | 39.490 | 19.816 | 35.512 | 37.725 | 2'12.543P | 161,9 | 9:52'23.942 |
| 3 | 28.630 | 18.014 | 40.245 | 3'24.727 | 4'51.616P | 173,0 | 9:57'15.558 |
| 4 | 38.036 | 18.794 | 34.335 | 35.964 | 2'07.129P | 170,3 | 9:59'22.687 |
| 5 | 28.182 | 17.985 | 34.013 | 36.096 | 1'56.276 | 175,7 | 10:01'18.963 |
| 6 | 28.364 | 18.227 | 34.060 | 36.102 | 1'56.753 | 172,2 | 10:03'15.716 |
| 7 | 29.504 | 18.726 | 34.777 | 37.443 | 2'00.450 | 171,1 | 10:05'16.166 |

| 34° 65 J. FACCO (1'56.620) | | | | | | | |
|----------------------------|---------------|---------------|---------------|---------------|-----------------|--------------|--------------|
| Lap | Seg.1 | Seg.2 | Seg.3 | Seg.4 | Lap Time | km/h | Local Time |
| 1 | | | | | | | 9:50'33.404 |
| 2 | 39.018 | 19.322 | 36.287 | 37.204 | 2'11.831P | 174,1 | 9:52'45.235 |
| 3 | 29.132 | 18.458 | 35.764 | 3'23.709 | 4'47.063P | 176,6 | 9:57'32.298 |
| 4 | 37.277 | 18.657 | 34.882 | 36.664 | 2'07.480P | 172,7 | 9:59'39.778 |
| 5 | 28.640 | 18.303 | 35.177 | 36.329 | 1'58.449 | 173,5 | 10:01'38.227 |
| 6 | 28.449 | 18.180 | 34.108 | 36.199 | 1'56.936 | 175,7 | 10:03'35.163 |
| 7 | 28.399 | 18.037 | 33.976 | 36.208 | 1'56.620 | 176,0 | 10:05'31.783 |

| 35° 61 Y. OKAYA (1'57.311) | | | | | | | |
|----------------------------|---------------|---------------|---------------|---------------|-----------------|--------------|--------------|
| Lap | Seg.1 | Seg.2 | Seg.3 | Seg.4 | Lap Time | km/h | Local Time |
| 1 | | | | | | | 9:51'05.548 |
| 2 | 40.440 | 18.522 | 34.745 | 36.639 | 2'10.346P | 179,1 | 9:53'15.894 |
| 3 | 28.976 | 18.329 | 34.429 | 36.865 | 1'58.599 | 177,1 | 9:55'14.493 |
| 4 | 28.682 | 18.396 | 34.580 | 2'14.561 | 3'36.219P | 175,4 | 9:58'50.712 |
| 5 | 39.321 | 18.756 | 34.243 | 36.580 | 2'08.900P | 171,1 | 10:00'59.612 |
| 6 | 28.664 | 17.905 | 34.155 | 36.625 | 1'57.349 | 179,1 | 10:02'56.961 |
| 7 | 28.593 | 18.337 | 34.371 | 36.010 | 1'57.311 | 174,3 | 10:04'54.272 |
| 8 | 28.548 | 18.308 | 34.745 | 36.700 | 1'58.301 | 174,9 | 10:06'52.573 |

09/06/2019 P = Pits In/Out - C = Lap Time Cancelled

These data/results cannot be reproduced, stored and/or transmitted in whole or in part by any manner of electronic, mechanical, photocopying, recording, broadcasting or otherwise now known or herein after developed without the previous express consent by the copyright owner, except for reproduction in daily press and regular printed publications on sale to the public within 60 days of the event related to those data/results and always provided that copyright symbol appears together as follows below.

© DORNA WSBK ORGANIZATION Srl 2019





Jerez 4.423 m

Acerbis Spanish Round, 7-9 June 2019

Weather Report Warm Up

Session started 09:50 - Session ended 10:07

Air Temperature

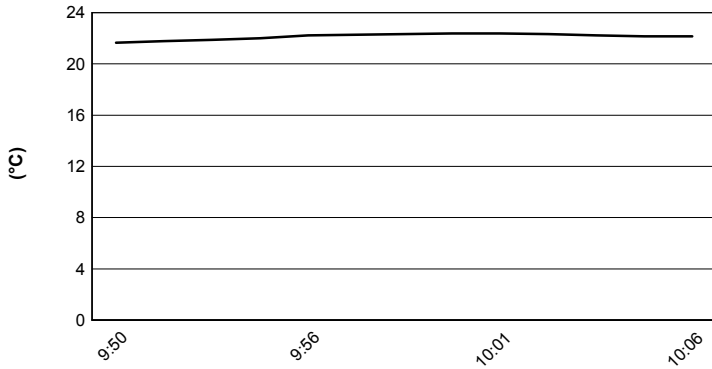

Track Temperature

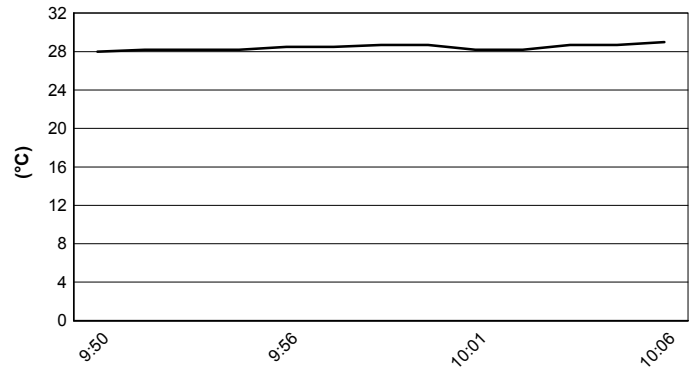

Air Pressure

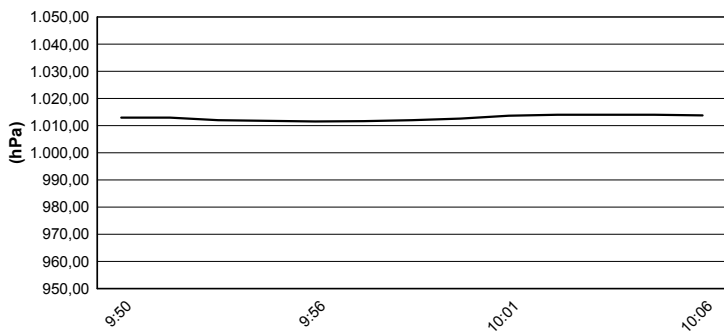

Humidity

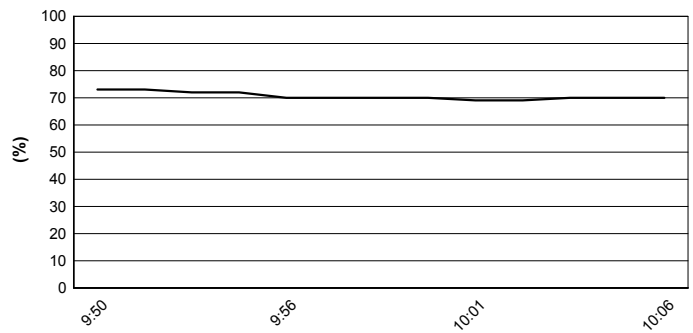

Wind Speed

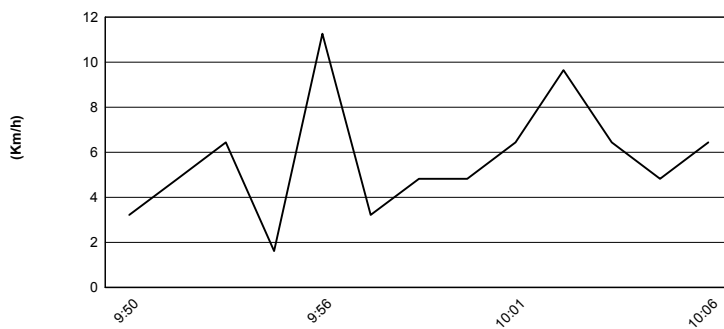

Wind Direction

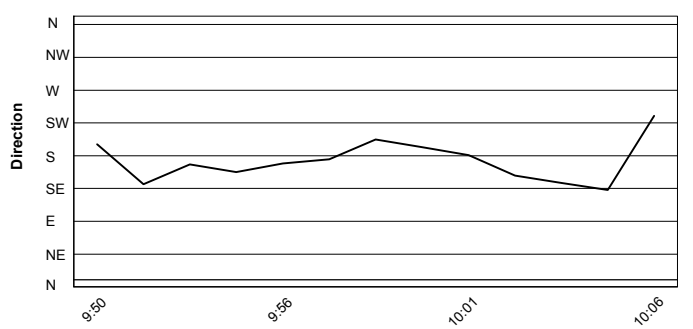

09/06/2019

These data/results cannot be reproduced, stored and/or transmitted in whole or in part by any manner of electronic, mechanical, photocopying, recording, broadcasting or otherwise now known or herein after developed without the previous express consent by the copyright owner, except for reproduction in daily press and regular printed publications on sale to the public within 60 days of the event related to those data/results and always provided that copyright symbol appears together as follows below.

© DORNA WSBK ORGANIZATION Srl 2019



Official Fuel Supplier



FICR PERUGIA TIMING

Official Tyre Supplier



Official Timekeeper

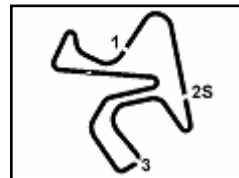

Jerez 4.423 m

Acerbis Spanish Round, 7-9 June 2019

Starting Grid - Race 2

11 Laps x 4,423 km = 48,653 km

| | | | | | | |
|----|----------------------------------|--|--------------------------------------|---|---|---|
| 1 | 72 STEEMAN V. KTM 1'52.199 | 2 | 42 GARCIA M. Kawasaki 1'52.570 | 3 | 55 HENDRA PRATAMA G Yamaha 1'52.724 | |
| 2 | 4 | 18 GONZALEZ M. Kawasaki 1'52.756 | 5 | 1 CARRASCO A. Kawasaki 1'52.794 | 6 | 25 VERDOÍA A. Yamaha 1'53.530 |
| 3 | 7 | 28 BONOLI O. Yamaha 1'53.627 | 8 | 3 PEDENEAU M. Yamaha 1'53.662 | 9 | 17 MEUFFELS K. KTM 1'53.728 |
| 4 | 10 | 64 DE CANCELLIS H. Yamaha 1'53.823 | 11 | 71 EDWARDS T. Kawasaki 1'53.854 | 12 | 15 BASTIANELLI M. Kawasaki 1'53.910 |
| 5 | 13 | 95 DEROUÉ S. Kawasaki 1'53.922 | 14 | 41 JAHNIG J. KTM 1'53.954 | 15 | 14 DE LA VEGA E. Yamaha 1'53.980 |
| 6 | 16 | 97 KAPPLER M. KTM 1'54.053 | 17 | 8 PEREZ M. Kawasaki 1'54.175 | 18 | 10 ORRADRE U. Yamaha 1'54.295 |
| 7 | 19 | 69 BUIS J. Kawasaki 1'54.352 | 20 | 16 LUNA BAYEN M. Kawasaki 1'54.413 | 21 | 13 IOZZO D. Kawasaki 1'54.486 |
| 8 | 22 | 36 NEILA B. Yamaha 1'54.508 | 23 | 65 FACCO J. Yamaha 1'54.522 | 24 | 6 SCHOTMAN R. Kawasaki 1'54.526 |
| 9 | 25 | 20 LOUREIRO D. Kawasaki 1'54.614 | 26 | 47 HERNANDEZ MOYANO Yamaha 1'54.638 | 27 | 7 KAWAKAMI T. Yamaha 1'54.678 |
| 10 | 28 | 22 KALININ N. Kawasaki 1'54.747 | 29 | 44 BRAMICH T. Kawasaki 1'54.833 | 30 | 21 SANCHEZ B. Kawasaki |
| 11 | 31 | 88 IERACI B. Kawasaki | 32 | 73 CARRIÓN A. Kawasaki | 33 | 5 ERILL G. Kawasaki |
| 12 | 34 | 85 SABATUCCI K. Yamaha | 35 | 61 OKAYA Y. Kawasaki | | |

N.66 (Ottén D.) will not take part in the race. Declared unfit after Race 1

09/06/2019 The Race Director

These data/results cannot be reproduced, stored and/or transmitted in whole or in part by any manner of electronic, mechanical, photocopying, recording, broadcasting or otherwise now known or herein after developed without the previous express consent by the copyright owner, except for reproduction in daily press and regular printed publications on sale to the public within 60 days of the event related to those data/results and always provided that copyright symbol appears together as follows below.

© DORNA WSBK ORGANIZATION Srl 2019

