

## Prosecco DOC UK Round, 5-7 July 2019

### Results Tissot Superpole Gr.A

| No.                       | Rider                  | Nat | Team                                     | Bike               | Class | Time            | Gap    | Rel.  | Laps | Speed   |              |
|---------------------------|------------------------|-----|--|--------------------|-------|-----------------|--------|-------|------|---------|--------------|
|                           |                        |     |  |                    |       |                 |        |       |      | Avg     | Max          |
| 1                         | 7 T. KAWAKAMI          | BRA | BCD Yamaha MS Racing                     | Yamaha YZF-R3      | A     | <b>1'52.914</b> |        |       | 9    | 128,264 | <b>173,3</b> |
| 2                         | 55 G. HENDRA PRATAMA   | INA | Semakin Di Depan Biblion Motoxacing      | Yamaha YZF-R3      | A     | <b>1'53.047</b> | 0.133  | 0.133 | 9    | 128,113 | <b>172,2</b> |
| 3                         | 8 M. PEREZ             | ESP | Scuderia Maranga Racing                  | Kawasaki Ninja 400 | A     | <b>1'53.246</b> | 0.332  | 0.199 | 10   | 127,888 | <b>177,3</b> |
| 4                         | 27 F. ROVELLI          | ITA | Kawasaki ParkinGO Team                   | Kawasaki Ninja 400 | A     | <b>1'53.838</b> | 0.924  | 0.592 | 8    | 127,223 | <b>177,6</b> |
| 5                         | 52 O. KÖNIG            | CZE | ACCR Czech Talent Team - Willi Race      | Kawasaki Ninja 400 | A     | <b>1'53.917</b> | 1.003  | 0.079 | 9    | 127,135 | <b>175,6</b> |
| 6                         | 66 D. OTTEN            | NED | MTM Racing Team                          | Kawasaki Ninja 400 | A     | <b>1'53.922</b> | 1.008  | 0.005 | 10   | 127,129 | <b>179,4</b> |
| 7                         | 85 K. SABATUCCI        | ITA | Team Trasimeno Yamaha                    | Yamaha YZF-R3      | A     | <b>1'54.189</b> | 1.275  | 0.267 | 10   | 126,832 | <b>177,0</b> |
| 8                         | 57 L. LOI              | BEL | 2R Racing Team                           | Kawasaki Ninja 400 | A     | <b>1'54.580</b> | 1.666  | 0.391 | 9    | 126,399 | <b>178,8</b> |
| 9                         | 14 E. DE LA VEGA       | FRA | Team MHP Racing-Patrick Pons             | Yamaha YZF-R3      | A     | <b>1'54.708</b> | 1.794  | 0.128 | 4    | 126,258 | <b>178,5</b> |
| 10                        | 1 A. CARRASCO          | ESP | Kawasaki Provec WorldSSP300              | Kawasaki Ninja 400 | A     | <b>1'54.916</b> | 2.002  | 0.208 | 9    | 126,029 | <b>178,8</b> |
| 11                        | 71 T. EDWARDS          | AUS | Kawasaki ParkinGO Team                   | Kawasaki Ninja 400 | A     | <b>1'54.990</b> | 2.076  | 0.074 | 9    | 125,948 | <b>177,3</b> |
| 12                        | 61 Y. OKAYA            | JPN | DS Junior Team                           | Kawasaki Ninja 400 | A     | <b>1'55.115</b> | 2.201  | 0.125 | 10   | 125,812 | <b>176,8</b> |
| 13                        | 28 O. BONOLI           | ITA | Team Trasimeno Yamaha                    | Yamaha YZF-R3      | A     | <b>1'55.362</b> | 2.448  | 0.247 | 6    | 125,542 | <b>175,3</b> |
| 14                        | 17 K. MEUFFELS         | NED | Freudenberg KTM WorldSSP Team            | KTM RC 390 R       | A     | <b>1'55.944</b> | 3.030  | 0.582 | 6    | 124,912 | <b>175,0</b> |
| 15                        | 13 D. IOZZO            | RSA | Nutec - RT Motorsports by SKM - Kawasaki | Kawasaki Ninja 400 | A     | <b>1'55.962</b> | 3.048  | 0.018 | 8    | 124,893 | <b>178,5</b> |
| 16                        | 84 K. ALOISI           | ITA | DS Junior Team                           | Kawasaki Ninja 400 | A     | <b>1'56.067</b> | 3.153  | 0.105 | 9    | 124,780 | <b>174,7</b> |
| 17                        | 47 F. HERNANDEZ MOYANO | ESP | BCD Yamaha MS Racing                     | Yamaha YZF-R3      | A     | <b>1'56.074</b> | 3.160  | 0.007 | 5    | 124,772 | <b>173,6</b> |
| 18                        | 74 K. VERWEY           | GBR | Team XG Racing                           | Kawasaki Ninja 400 | A     | <b>1'56.235</b> | 3.321  | 0.161 | 9    | 124,599 | <b>176,8</b> |
| 19                        | 15 M. BASTIANELLI      | ITA | Prodina IRCOS Kawasaki                   | Kawasaki Ninja 400 | A     | <b>1'56.834</b> | 3.920  | 0.599 | 6    | 123,960 | <b>180,3</b> |
| 20                        | 33 K. HARTMANN         | FRA | Team MHP Racing-Patrick Pons             | Yamaha YZF-R3      | A     | <b>1'57.258</b> | 4.344  | 0.424 | 9    | 123,512 | <b>175,0</b> |
| 21                        | 6 R. SCHOTMAN          | NED | Kawasaki MOTOPOST                        | Kawasaki Ninja 400 | A     | <b>1'57.600</b> | 4.686  | 0.342 | 2    | 123,153 | <b>178,5</b> |
| 22                        | 16 M. LUNA BAYEN       | ESP | Kawasaki GP Project                      | Kawasaki Ninja 400 | A     | <b>1'57.818</b> | 4.904  | 0.218 | 8    | 122,925 | <b>177,0</b> |
| 23                        | 23 P. GIACOMINI        | ITA | Kawasaki GP Project                      | Kawasaki Ninja 400 | A     | <b>1'57.882</b> | 4.968  | 0.064 | 4    | 122,858 | <b>177,3</b> |
| 24                        | 41 J. JAHNIG           | GER | Freudenberg KTM Junior Team              | KTM RC 390 R       | A     | <b>1'58.286</b> | 5.372  | 0.404 | 9    | 122,439 | <b>176,8</b> |
| ----- Not Qualified ----- |                        |     |  |                    |       |                 |        |       |      |         |              |
| NQ                        | 22 N. KALININ          | UKR | Nutec - RT Motorsports by SKM - Kawasaki | Kawasaki Ninja 400 | A     | <b>2'02.425</b> | 9.511  | 4.139 | 1    | 118,299 | <b>175,0</b> |
| NQ                        | 19 B. MOLINA           | CHI | Terra e Moto                             | Yamaha YZF-R3      | A     | <b>2'03.203</b> | 10.289 | 0.778 | 9    | 117,552 | <b>171,1</b> |
| NQ                        | 94 E. MCGLINCHEY       | GBR | Flembo Leader Team                       | Kawasaki Ninja 400 | A     |                 |        |       | 0    |         | <b>174,5</b> |

Qualifying Lap Time (107% of 1'52.914): 2'00.819

Top 3 Average Time: 1'53.069

|       |            |     |       |      |
|-------|------------|-----|-------|------|
| AIR   | Humidity:  | 89% | Temp: | 16°C |
| TRACK | Condition: | Wet | Temp: | 17°C |

|         |                 |      |            |          |         |      |
|---------|-----------------|------|------------|----------|---------|------|
| Records | Pole (SP2)      | 2018 | A.Carrasco | 1'42.758 | 140,940 | Km/h |
|         | Race (RC)       | 2018 | A.Carrasco | 1'43.170 | 140,380 | Km/h |
|         | All Times (FP2) | 2019 | M.Gonzalez | 1'41.711 | 142,390 | Km/h |

Start 06/07/2019 12:20 End 12:42 The results are provisional until the end of the time limit for protests and appeals and the completion of the technical checks.

These data/results cannot be reproduced, stored and/or transmitted in whole or in part by any manner of electronic, mechanical, photocopying, recording, broadcasting or otherwise now known or herein after developed without the previous express consent by the copyright owner, except for reproduction in daily press and regular printed publications on sale to the public within 60 days of the event related to those data/results and always provided that copyright symbol appears together as follows below.

© DORNA WSBK ORGANIZATION Srl 2019



Official Fuel Supplier



PIRELLI

Official Tyre Supplier



Official Timekeeper

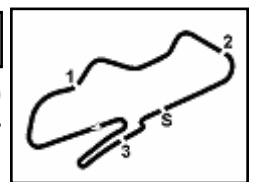

## Prosecco DOC UK Round, 5-7 July 2019

### Results Tissot Superpole Gr.A

#### Session Highlights

| Local Time | No. Rider              | Description   |
|------------|------------------------|---|
| 12.20.00   |                        | Start   |
| 12.21.22   |                        | WorldSSP Works on bikes are allowed                     |
| 12.23.07   | 94 E. MCGLINCHEY       | Crashed - Turn 4  |
| 12.23.58   | 28 O. BONOLI           | Current Lap Cancelled - Exceeded Track Limits - Turn 10 |
| 12.25.36   | 22 N. KALININ          | Crashed - Turn 5  |
| 12.26.54   | 28 O. BONOLI           | Crashed - Turn 3  |
| 12.28.42   | 15 M. BASTIANELLI      | Crashed - Turn 2  |
| 12.29.26   | 6 R. SCHOTMAN          | Crashed - Turn 11                                       |
| 12.29.31   | 15 M. BASTIANELLI      | Re-joined   |
| 12.30.15   | 28 O. BONOLI           | Re-joined   |
| 12.30.42   | 14 E. DE LA VEGA       | Crashed - Turn 3  |
| 12.31.42   | 23 P. GIACOMINI        | Crashed - Turn 6  |
| 12.32.51   | 47 F. HERNANDEZ MOYANO | Crashed - Turn 3  |
| 12.34.39   | 17 K. MEUFFELS         | Crashed - Turn 6  |
| 12.37.25   | 28 O. BONOLI           | Current Lap Cancelled - Exceeded Track Limits - Turn 10 |
| 12.38.20   | 13 D. IOZZO            | Crashed - Turn 12                                       |
| 12.38.38   | 27 F. ROVELLI          | Crashed - Turn 2  |
| 12.39.23   | 13 D. IOZZO            | Re-joined   |
| 12.39.27   | 27 F. ROVELLI          | Re-joined   |
| 12.39.40   | 15 M. BASTIANELLI      | Crashed - Turn 6  |
| 12.42.20   |                        | End Of Session  |

#### Fastest Laps Sequence

| No. | Rider             | Nat | Team                                | Bike               | Local Time   | Time            | Gap    | Avg     |
|-----|-------------------|-----|-------------------------------------|--------------------|--------------|-----------------|--------|---------|
| 17  | K. MEUFFELS       | NED | Freudenberg KTM WorldSSP Team       | KTM RC 390 R       | 12:24'03.482 | <b>2'00.065</b> |        | 120,625 |
| 8   | M. PEREZ          | ESP | Scuderia Maranga Racing             | Kawasaki Ninja 400 | 12:24'19.791 | <b>1'59.565</b> | -0.500 | 121,129 |
| 55  | G. HENDRA PRATAMA | INA | Semakin Di Depan Biblion Motoxrcing | Yamaha YZF-R3      | 12:25'35.642 | <b>1'59.087</b> | -0.478 | 121,615 |
| 17  | K. MEUFFELS       | NED | Freudenberg KTM WorldSSP Team       | KTM RC 390 R       | 12:26'01.684 | <b>1'58.202</b> | -0.885 | 122,526 |
| 8   | M. PEREZ          | ESP | Scuderia Maranga Racing             | Kawasaki Ninja 400 | 12:26'17.063 | <b>1'57.272</b> | -0.930 | 123,498 |
| 14  | E. DE LA VEGA     | FRA | Team MHP Racing-Patrick Pons        | Yamaha YZF-R3      | 12:26'17.372 | <b>1'56.984</b> | -0.288 | 123,802 |
| 28  | O. BONOLI         | ITA | Team Trasimeno Yamaha               | Yamaha YZF-R3      | 12:26'17.791 | <b>1'56.777</b> | -0.207 | 124,021 |
| 8   | M. PEREZ          | ESP | Scuderia Maranga Racing             | Kawasaki Ninja 400 | 12:28'12.419 | <b>1'55.356</b> | -1.421 | 125,549 |
| 8   | M. PEREZ          | ESP | Scuderia Maranga Racing             | Kawasaki Ninja 400 | 12:30'07.688 | <b>1'55.269</b> | -0.087 | 125,643 |
| 14  | E. DE LA VEGA     | FRA | Team MHP Racing-Patrick Pons        | Yamaha YZF-R3      | 12:30'07.919 | <b>1'54.708</b> | -0.561 | 126,258 |
| 55  | G. HENDRA PRATAMA | INA | Semakin Di Depan Biblion Motoxrcing | Yamaha YZF-R3      | 12:33'20.076 | <b>1'53.956</b> | -0.752 | 127,091 |
| 8   | M. PEREZ          | ESP | Scuderia Maranga Racing             | Kawasaki Ninja 400 | 12:34'01.318 | <b>1'53.738</b> | -0.218 | 127,335 |
| 55  | G. HENDRA PRATAMA | INA | Semakin Di Depan Biblion Motoxrcing | Yamaha YZF-R3      | 12:35'13.553 | <b>1'53.477</b> | -0.261 | 127,628 |
| 55  | G. HENDRA PRATAMA | INA | Semakin Di Depan Biblion Motoxrcing | Yamaha YZF-R3      | 12:37'06.764 | <b>1'53.211</b> | -0.266 | 127,927 |
| 55  | G. HENDRA PRATAMA | INA | Semakin Di Depan Biblion Motoxrcing | Yamaha YZF-R3      | 12:40'53.049 | <b>1'53.047</b> | -0.164 | 128,113 |
| 7   | T. KAWAKAMI       | BRA | BCD Yamaha MS Racing                | Yamaha YZF-R3      | 12:40'57.731 | <b>1'52.914</b> | -0.133 | 128,264 |

06/07/2019 Start 12:20 End 12:42 The results are provisional until the end of the time limit for protests and appeals and the completion of the technical checks.

These data/results cannot be reproduced, stored and/or transmitted in whole or in part by any manner of electronic, mechanical, photocopying, recording, broadcasting or otherwise now known or herein after developed without the previous express consent by the copyright owner, except for reproduction in daily press and regular printed publications on sale to the public within 60 days of the event related to those data/results and always provided that copyright symbol appears together as follows below.

© DORNA WSBK ORGANIZATION Srl 2019



## Prosecco DOC UK Round, 5-7 July 2019

### Best Sectors & Speed Tissot Superpole Gr.A

| BEST LAP |                        |                    |          |
|----------|------------------------|--------------------|----------|
| 1        | 7 T. KAWAKAMI          | Yamaha YZF-R3      | 1'52.914 |
| 2        | 55 G. HENDRA PRATAMA   | Yamaha YZF-R3      | 1'53.047 |
| 3        | 8 M. PEREZ             | Kawasaki Ninja 400 | 1'53.246 |
| 4        | 27 F. ROVELLI          | Kawasaki Ninja 400 | 1'53.838 |
| 5        | 52 O. KÖNIG            | Kawasaki Ninja 400 | 1'53.917 |
| 6        | 66 D. OTTEN            | Kawasaki Ninja 400 | 1'53.922 |
| 7        | 85 K. SABATUCCI        | Yamaha YZF-R3      | 1'54.189 |
| 8        | 57 L. LOI              | Kawasaki Ninja 400 | 1'54.580 |
| 9        | 14 E. DE LA VEGA       | Yamaha YZF-R3      | 1'54.708 |
| 10       | 1 A. CARRASCO          | Kawasaki Ninja 400 | 1'54.916 |
| 11       | 71 T. EDWARDS          | Kawasaki Ninja 400 | 1'54.990 |
| 12       | 61 Y. OKAYA            | Kawasaki Ninja 400 | 1'55.115 |
| 13       | 28 O. BONOLI           | Yamaha YZF-R3      | 1'55.362 |
| 14       | 17 K. MEUFFELS         | KTM RC 390 R       | 1'55.944 |
| 15       | 13 D. IOZZO            | Kawasaki Ninja 400 | 1'55.962 |
| 16       | 84 K. ALOISI           | Kawasaki Ninja 400 | 1'56.067 |
| 17       | 47 F. HERNANDEZ MOYANO | Yamaha YZF-R3      | 1'56.074 |
| 18       | 74 K. VERWEY           | Kawasaki Ninja 400 | 1'56.235 |
| 19       | 15 M. BASTIANELLI      | Kawasaki Ninja 400 | 1'56.834 |
| 20       | 33 K. HARTMANN         | Yamaha YZF-R3      | 1'57.258 |
| 21       | 6 R. SCHOTMAN          | Kawasaki Ninja 400 | 1'57.600 |
| 22       | 16 M. LUNA BAYEN       | Kawasaki Ninja 400 | 1'57.818 |
| 23       | 23 P. GIACOMINI        | Kawasaki Ninja 400 | 1'57.882 |
| 24       | 41 J. JAHNIG           | KTM RC 390 R       | 1'58.286 |
| 25       | 22 N. KALININ          | Kawasaki Ninja 400 | 2'02.425 |
| 26       | 19 B. MOLINA           | Yamaha YZF-R3      | 2'03.203 |
| 27       | 94 E. MCGLINCHEY       | Kawasaki Ninja 400 |          |

| SPEED |                        |                    |       |
|-------|------------------------|--------------------|-------|
| 1     | 15 M. BASTIANELLI      | Kawasaki Ninja 400 | 180.3 |
| 2     | 66 D. OTTEN            | Kawasaki Ninja 400 | 179.4 |
| 3     | 57 L. LOI              | Kawasaki Ninja 400 | 178.8 |
| 4     | 1 A. CARRASCO          | Kawasaki Ninja 400 | 178.8 |
| 5     | 6 R. SCHOTMAN          | Kawasaki Ninja 400 | 178.5 |
| 6     | 14 E. DE LA VEGA       | Yamaha YZF-R3      | 178.5 |
| 7     | 13 D. IOZZO            | Kawasaki Ninja 400 | 178.5 |
| 8     | 27 F. ROVELLI          | Kawasaki Ninja 400 | 177.6 |
| 9     | 8 M. PEREZ             | Kawasaki Ninja 400 | 177.3 |
| 10    | 23 P. GIACOMINI        | Kawasaki Ninja 400 | 177.3 |
| 11    | 71 T. EDWARDS          | Kawasaki Ninja 400 | 177.3 |
| 12    | 85 K. SABATUCCI        | Yamaha YZF-R3      | 177.0 |
| 13    | 16 M. LUNA BAYEN       | Kawasaki Ninja 400 | 177.0 |
| 14    | 74 K. VERWEY           | Kawasaki Ninja 400 | 176.8 |
| 15    | 41 J. JAHNIG           | KTM RC 390 R       | 176.8 |
| 16    | 61 Y. OKAYA            | Kawasaki Ninja 400 | 176.8 |
| 17    | 52 O. KÖNIG            | Kawasaki Ninja 400 | 175.6 |
| 18    | 28 O. BONOLI           | Yamaha YZF-R3      | 175.3 |
| 19    | 22 N. KALININ          | Kawasaki Ninja 400 | 175.0 |
| 20    | 33 K. HARTMANN         | Yamaha YZF-R3      | 175.0 |
| 21    | 17 K. MEUFFELS         | KTM RC 390 R       | 175.0 |
| 22    | 84 K. ALOISI           | Kawasaki Ninja 400 | 174.7 |
| 23    | 94 E. MCGLINCHEY       | Kawasaki Ninja 400 | 174.5 |
| 24    | 47 F. HERNANDEZ MOYANO | Yamaha YZF-R3      | 173.6 |
| 25    | 7 T. KAWAKAMI          | Yamaha YZF-R3      | 173.3 |
| 26    | 55 G. HENDRA PRATAMA   | Yamaha YZF-R3      | 172.2 |
| 27    | 19 B. MOLINA           | Yamaha YZF-R3      | 171.1 |

| SEG. 1 |                       |        | SEG. 2 |                       |        | SEG. 3 |                       |        | SEG. 4 |                       |        |
|--------|-----------------------|--------|--------|-----------------------|--------|--------|-----------------------|--------|--------|-----------------------|--------|
| 1      | 7 T. KAWAKAMI         | 24.368 | 1      | 55 G. HENDRA PRATAMA  | 30.235 | 1      | 7 T. KAWAKAMI         | 28.573 | 1      | 8 M. PEREZ            | 28.711 |
| 2      | 8 M. PEREZ            | 24.444 | 2      | 7 T. KAWAKAMI         | 30.366 | 2      | 52 O. KÖNIG           | 28.861 | 2      | 55 G. HENDRA PRATAMA  | 28.896 |
| 3      | 14 E. DE LA VEGA      | 24.489 | 3      | 85 K. SABATUCCI       | 30.809 | 3      | 27 F. ROVELLI         | 28.907 | 3      | 61 Y. OKAYA           | 29.345 |
| 4      | 57 L. LOI             | 24.497 | 4      | 52 O. KÖNIG           | 30.843 | 4      | 85 K. SABATUCCI       | 28.985 | 4      | 66 D. OTTEN           | 29.415 |
| 5      | 27 F. ROVELLI         | 24.511 | 5      | 27 F. ROVELLI         | 30.883 | 5      | 55 G. HENDRA PRATAMA  | 28.996 | 5      | 85 K. SABATUCCI       | 29.465 |
| 6      | 66 D. OTTEN           | 24.514 | 6      | 8 M. PEREZ            | 30.900 | 6      | 8 M. PEREZ            | 29.019 | 6      | 57 L. LOI             | 29.474 |
| 7      | 85 K. SABATUCCI       | 24.555 | 7      | 57 L. LOI             | 30.965 | 7      | 66 D. OTTEN           | 29.044 | 7      | 7 T. KAWAKAMI         | 29.505 |
| 8      | 55 G. HENDRA PRATAMA  | 24.570 | 8      | 13 D. IOZZO           | 30.997 | 8      | 14 E. DE LA VEGA      | 29.156 | 8      | 27 F. ROVELLI         | 29.537 |
| 9      | 13 D. IOZZO           | 24.577 | 9      | 66 D. OTTEN           | 31.116 | 9      | 71 T. EDWARDS         | 29.188 | 9      | 52 O. KÖNIG           | 29.556 |
| 10     | 71 T. EDWARDS         | 24.594 | 10     | 71 T. EDWARDS         | 31.122 | 10     | 1 A. CARRASCO         | 29.272 | 10     | 1 A. CARRASCO         | 29.643 |
| 11     | 47 F. HERNANDEZ MOYAN | 24.630 | 11     | 15 M. BASTIANELLI     | 31.132 | 11     | 57 L. LOI             | 29.296 | 11     | 14 E. DE LA VEGA      | 29.804 |
| 12     | 52 O. KÖNIG           | 24.657 | 12     | 1 A. CARRASCO         | 31.150 | 12     | 28 O. BONOLI          | 29.355 | 12     | 17 K. MEUFFELS        | 29.817 |
| 13     | 28 O. BONOLI          | 24.765 | 13     | 61 Y. OKAYA           | 31.226 | 13     | 61 Y. OKAYA           | 29.428 | 13     | 28 O. BONOLI          | 29.818 |
| 14     | 74 K. VERWEY          | 24.781 | 14     | 14 E. DE LA VEGA      | 31.259 | 14     | 15 M. BASTIANELLI     | 29.523 | 14     | 13 D. IOZZO           | 29.833 |
| 15     | 17 K. MEUFFELS        | 24.787 | 15     | 33 K. HARTMANN        | 31.271 | 15     | 13 D. IOZZO           | 29.578 | 15     | 84 K. ALOISI          | 29.846 |
| 16     | 84 K. ALOISI          | 24.821 | 16     | 28 O. BONOLI          | 31.276 | 16     | 84 K. ALOISI          | 29.589 | 16     | 71 T. EDWARDS         | 29.861 |
| 17     | 1 A. CARRASCO         | 24.851 | 17     | 74 K. VERWEY          | 31.308 | 17     | 74 K. VERWEY          | 29.598 | 17     | 47 F. HERNANDEZ MOYAN | 29.987 |
| 18     | 61 Y. OKAYA           | 24.887 | 18     | 47 F. HERNANDEZ MOYAN | 31.401 | 18     | 23 P. GIACOMINI       | 29.611 | 18     | 6 R. SCHOTMAN         | 30.159 |
| 19     | 15 M. BASTIANELLI     | 25.004 | 19     | 17 K. MEUFFELS        | 31.633 | 19     | 17 K. MEUFFELS        | 29.628 | 19     | 33 K. HARTMANN        | 30.210 |
| 20     | 6 R. SCHOTMAN         | 25.108 | 20     | 84 K. ALOISI          | 31.636 | 20     | 6 R. SCHOTMAN         | 29.658 | 20     | 15 M. BASTIANELLI     | 30.496 |
| 21     | 23 P. GIACOMINI       | 25.222 | 21     | 23 P. GIACOMINI       | 31.825 | 21     | 41 J. JAHNIG          | 29.705 | 21     | 74 K. VERWEY          | 30.537 |
| 22     | 33 K. HARTMANN        | 25.228 | 22     | 41 J. JAHNIG          | 31.866 | 22     | 16 M. LUNA BAYEN      | 29.830 | 22     | 16 M. LUNA BAYEN      | 30.716 |
| 23     | 94 E. MCGLINCHEY      | 25.299 | 23     | 16 M. LUNA BAYEN      | 31.930 | 23     | 47 F. HERNANDEZ MOYAN | 29.879 | 23     | 23 P. GIACOMINI       | 30.970 |
| 24     | 22 N. KALININ         | 25.316 | 24     | 6 R. SCHOTMAN         | 32.161 | 24     | 33 K. HARTMANN        | 30.069 | 24     | 41 J. JAHNIG          | 30.990 |
| 25     | 16 M. LUNA BAYEN      | 25.342 | 25     | 19 B. MOLINA          | 33.179 | 25     | 22 N. KALININ         | 30.802 | 25     | 19 B. MOLINA          | 31.963 |
| 26     | 41 J. JAHNIG          | 25.361 | 26     | 22 N. KALININ         | 33.375 | 26     | 19 B. MOLINA          | 31.212 | 26     | 22 N. KALININ         | 32.569 |
| 27     | 19 B. MOLINA          | 26.849 | 27     | 94 E. MCGLINCHEY      | 34.274 | 27     | 94 E. MCGLINCHEY      | 32.492 | 27     | 94 E. MCGLINCHEY      | 35.984 |

06/07/2019

These data/results cannot be reproduced, stored and/or transmitted in whole or in part by any manner of electronic, mechanical, photocopying, recording, broadcasting or otherwise now known or herein after developed without the previous express consent by the copyright owner, except for reproduction in daily press and regular printed publications on sale to the public within 60 days of the event related to those data/results and always provided that copyright symbol appears together as follows below.

© DORNA WSBK ORGANIZATION Srl 2019



Official Fuel Supplier



Official Tyre Supplier



Official Timekeeper

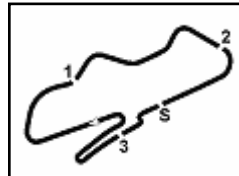

## Prosecco DOC UK Round, 5-7 July 2019

### Ideal Times Tissot Superpole Gr.A

Donington Park 4.023 m

| No.                       | Rider                       | Nat | Bike               | Seg. 1                      | Seg. 2                  | Seg. 3           | Seg. 4           | Ideal Time                  |          |       |  |
|---------------------------|-----------------------------|-----|--------------------|-----------------------------|-------------------------|------------------|------------------|-----------------------------|----------|-------|--|
|                           |                             |     |                    | Diff. 1                     | Diff. 2                 | Diff. 3          | Diff. 4          | Best Lap                    | Pos.     | Diff. |  |
| 1                         | <b>55 G. HENDRA PRATAMA</b> | INA | Yamaha YZF-R3      | 24.570                      | <b>30.235</b><br>+0.261 | 28.996           | 28.896<br>+0.089 | <b>1'52.697</b><br>1'53.047 | 2        | 0.350 |  |
| 2                         | <b>7 T. KAWAKAMI</b>        | BRA | Yamaha YZF-R3      | <b>24.368</b><br>+0.102     | 30.366                  | <b>28.573</b>    | 29.505           | <b>1'52.812</b><br>1'52.914 | 1        | 0.102 |  |
| 3                         | <b>8 M. PEREZ</b>           | ESP | Kawasaki Ninja 400 | 24.444<br>+0.101            | 30.900                  | 29.019<br>+0.071 | <b>28.711</b>    | <b>1'53.074</b><br>1'53.246 | 3        | 0.172 |  |
| 4                         | <b>85 K. SABATUCCI</b>      | ITA | Yamaha YZF-R3      | 24.555<br>+0.375            | 30.809                  | 28.985           | 29.465           | <b>1'53.814</b><br>1'54.189 | 7        | 0.375 |  |
| 5                         | <b>27 F. ROVELLI</b>        | ITA | Kawasaki Ninja 400 | 24.511                      | 30.883                  | 28.907           | 29.537           | <b>1'53.838</b><br>1'53.838 | 4        |       |  |
| 6                         | <b>52 O. KÖNIG</b>          | CZE | Kawasaki Ninja 400 | 24.657                      | 30.843                  | 28.861           | 29.556           | <b>1'53.917</b><br>1'53.917 | 5        |       |  |
| 7                         | <b>57 L. LOI</b>            | BEL | Kawasaki Ninja 400 | 24.497<br>+0.100            | 30.965                  | 29.296<br>+0.248 | 29.474           | <b>1'54.232</b><br>1'54.580 | 8        | 0.348 |  |
| 8                         | <b>14 E. DE LA VEGA</b>     | FRA | Yamaha YZF-R3      | 24.489                      | 31.259                  | 29.156           | 29.804           | <b>1'54.708</b><br>1'54.708 | 9        |       |  |
| 9                         | <b>71 T. EDWARDS</b>        | AUS | Kawasaki Ninja 400 | 24.594<br>+0.225            | 31.122                  | 29.188           | 29.861           | <b>1'54.765</b><br>1'54.990 | 11       | 0.225 |  |
| 10                        | <b>61 Y. OKAYA</b>          | JPN | Kawasaki Ninja 400 | 24.887<br>+0.165            | 31.226                  | 29.428<br>+0.064 | 29.345           | <b>1'54.886</b><br>1'55.115 | 12       | 0.229 |  |
| 11                        | <b>1 A. CARRASCO</b>        | ESP | Kawasaki Ninja 400 | 24.851                      | 31.150                  | 29.272           | 29.643           | <b>1'54.916</b><br>1'54.916 | 10       |       |  |
| 12                        | <b>13 D. IOZZO</b>          | RSA | Kawasaki Ninja 400 | 24.577<br>+0.608            | 30.997<br>+0.369        | 29.578           | 29.833           | <b>1'54.985</b><br>1'55.962 | 15       | 0.977 |  |
| 13                        | <b>28 O. BONOLI</b>         | ITA | Yamaha YZF-R3      | 24.765<br>+0.148            | 31.276                  | 29.355           | 29.818           | <b>1'55.214</b><br>1'55.362 | 13       | 0.148 |  |
| 14                        | <b>17 K. MEUFFELS</b>       | NED | KTM RC 390 R       | 24.787<br>+0.079            | 31.633                  | 29.628           | 29.817           | <b>1'55.865</b><br>1'55.944 | 14       | 0.079 |  |
| 15                        | <b>84 K. ALOISI</b>         | ITA | Kawasaki Ninja 400 | 24.821                      | 31.636                  | 29.589           | 29.846<br>+0.175 | <b>1'55.892</b><br>1'56.067 | 16       | 0.175 |  |
| 16                        | <b>47 F. HERNANDEZ MOYA</b> | ESP | Yamaha YZF-R3      | 24.630<br>+0.071            | 31.401                  | 29.879<br>+0.106 | 29.987           | <b>1'55.897</b><br>1'56.074 | 17       | 0.177 |  |
| 17                        | <b>15 M. BASTIANELLI</b>    | ITA | Kawasaki Ninja 400 | 25.004<br>+0.404            | 31.132<br>+0.275        | 29.523           | 30.496           | <b>1'56.155</b><br>1'56.834 | 19       | 0.679 |  |
| 18                        | <b>74 K. VERWEY</b>         | GBR | Kawasaki Ninja 400 | 24.781<br>+0.011            | 31.308                  | 29.598           | 30.537           | <b>1'56.224</b><br>1'56.235 | 18       | 0.011 |  |
| 19                        | <b>33 K. HARTMANN</b>       | FRA | Yamaha YZF-R3      | 25.228<br>+0.041            | 31.271<br>+0.404        | 30.069<br>+0.035 | 30.210           | <b>1'56.778</b><br>1'57.258 | 20       | 0.480 |  |
| 20                        | <b>6 R. SCHOTMAN</b>        | NED | Kawasaki Ninja 400 | 25.108                      | 32.161<br>+0.055        | 29.658<br>+0.459 | 30.159           | <b>1'57.086</b><br>1'57.600 | 21       | 0.514 |  |
| 21                        | <b>23 P. GIACOMINI</b>      | ITA | Kawasaki Ninja 400 | 25.222<br>+0.254            | 31.825                  | 29.611           | 30.970           | <b>1'57.628</b><br>1'57.882 | 23       | 0.254 |  |
| 22                        | <b>16 M. LUNA BAYEN</b>     | ESP | Kawasaki Ninja 400 | 25.342                      | 31.930                  | 29.830           | 30.716           | <b>1'57.818</b><br>1'57.818 | 22       |       |  |
| 23                        | <b>41 J. JAHNIG</b>         | GER | KTM RC 390 R       | 25.361<br>+0.364            | 31.866                  | 29.705           | 30.990           | <b>1'57.922</b><br>1'58.286 | 24       | 0.364 |  |
| 24                        | <b>22 N. KALININ</b>        | UKR | Kawasaki Ninja 400 | 25.316<br>+0.363            | 33.375                  | 30.802           | 32.569           | <b>2'02.062</b><br>2'02.425 | 25       | 0.363 |  |
| 25                        | <b>19 B. MOLINA</b>         | CHI | Yamaha YZF-R3      | 26.849                      | 33.179                  | 31.212           | 31.963           | <b>2'03.203</b><br>2'03.203 | 26       |       |  |
|                           | <b>66 D. OTTEN</b>          | NED | Kawasaki Ninja 400 | One or more sectors missing |                         |                  |                  |                             | 1'53.922 |       |  |
|                           | <b>94 E. MCGLINCHEY</b>     | GBR | Kawasaki Ninja 400 | One or more sectors missing |                         |                  |                  |                             |          |       |  |
| <b>Overall Ideal Time</b> |                             |     |                    | 24.368                      | 30.235                  | 28.573           | 28.711           | <b>1'51.887</b>             |          |       |  |

06/07/2019

These data/results cannot be reproduced, stored and/or transmitted in whole or in part by any manner of electronic, mechanical, photocopying, recording, broadcasting or otherwise now known or herein after developed without the previous express consent by the copyright owner, except for reproduction in daily press and regular printed publications on sale to the public within 60 days of the event related to those data/results and always provided that copyright symbol appears together as follows below.

© DORNA WSBK ORGANIZATION Srl 2019







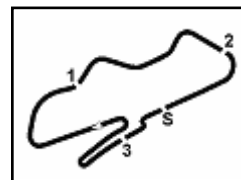

## Prosecco DOC UK Round, 5-7 July 2019

### Chronological Analysis Tissot Superpole Gr.A

3 25.108 32.216 30.117 30.159 1'57.600 177,0 12:26'29.534

| 22° 16 M. LUNA BAYEN (1'57.818) |          |        |        |        |           |       |              |
|---------------------------------|----------|--------|--------|--------|-----------|-------|--------------|
| Lap                             | Seg.1    | Seg.2  | Seg.3  | Seg.4  | Lap Time  | km/h  | Local Time   |
| 1                               |          | 39.069 | 34.208 | 35.212 |           | 167,2 | 12:22'25.790 |
| 2                               | 28.378   | 35.883 | 32.031 | 33.123 | 2'09.415  | 177,0 | 12:24'35.205 |
| 3                               | 27.371   | 34.430 | 31.358 | 32.693 | 2'05.852  | 176,8 | 12:26'41.057 |
| 4                               | 26.910   | 33.864 | 31.439 | 32.759 | 2'04.972  | 173,9 | 12:28'46.029 |
| 5                               | 26.553   | 33.400 | 30.864 | 32.818 | 2'03.635  | 174,2 | 12:30'49.664 |
| 6                               | 26.616   | 33.814 | 31.384 | 36.404 | 2'08.218P | 171,4 | 12:32'57.882 |
| 7                               | 1'46.008 | 33.952 | 31.310 | 32.087 | 3'23.357P | 175,0 | 12:36'21.239 |
| 8                               | 25.810   | 32.967 | 30.442 | 31.042 | 2'00.261  | 172,0 | 12:38'21.500 |
| 9                               | 25.342   | 31.930 | 29.830 | 30.716 | 1'57.818  | 176,8 | 12:40'19.318 |

| 23° 23 P. GIACOMINI (1'57.882) |        |        |        |        |          |       |              |
|--------------------------------|--------|--------|--------|--------|----------|-------|--------------|
| Lap                            | Seg.1  | Seg.2  | Seg.3  | Seg.4  | Lap Time | km/h  | Local Time   |
| 1                              |        | 36.439 | 33.657 | 34.337 |          | 166,1 | 12:22'19.368 |
| 2                              | 26.954 | 33.595 | 31.353 | 32.867 | 2'04.769 | 174,2 | 12:24'24.137 |
| 3                              | 25.795 | 32.213 | 30.104 | 31.937 | 2'00.049 | 175,0 | 12:26'24.186 |
| 4                              | 25.633 | 31.983 | 29.662 | 31.346 | 1'58.624 | 177,3 | 12:28'22.810 |
| 5                              | 25.476 | 31.825 | 29.611 | 30.970 | 1'57.882 | 176,5 | 12:30'20.692 |

| 24° 41 J. JAHNIG (1'58.286) |        |        |        |        |          |       |              |
|-----------------------------|--------|--------|--------|--------|----------|-------|--------------|
| Lap                         | Seg.1  | Seg.2  | Seg.3  | Seg.4  | Lap Time | km/h  | Local Time   |
| 1                           |        | 35.859 | 32.075 | 33.789 |          | 170,3 | 12:22'22.980 |
| 2                           | 26.832 | 33.979 | 31.165 | 32.624 | 2'04.600 | 174,2 | 12:24'27.580 |
| 3                           | 26.076 | 33.073 | 30.318 | 31.941 | 2'01.408 | 173,6 | 12:26'28.988 |
| 4                           | 26.351 | 32.994 | 30.315 | 31.652 | 2'01.312 | 176,8 | 12:28'30.300 |
| 5                           | 25.930 | 32.691 | 30.312 | 32.074 | 2'01.007 | 175,6 | 12:30'31.307 |
| 6                           | 25.669 | 32.629 | 30.153 | 31.464 | 1'59.915 | 173,1 | 12:32'31.222 |
| 7                           | 25.838 | 32.292 | 30.078 | 31.554 | 1'59.762 | 173,1 | 12:34'30.984 |
| 8                           | 25.361 | 32.123 | 30.001 | 31.339 | 1'58.824 | 174,2 | 12:36'29.808 |
| 9                           | 25.573 | 31.873 | 29.923 | 31.204 | 1'58.573 | 173,9 | 12:38'28.381 |
| 10                          | 25.725 | 31.866 | 29.705 | 30.990 | 1'58.286 | 175,3 | 12:40'26.667 |

| 25° 22 N. KALININ (2'02.425) |        |        |        |        |          |       |              |
|------------------------------|--------|--------|--------|--------|----------|-------|--------------|
| Lap                          | Seg.1  | Seg.2  | Seg.3  | Seg.4  | Lap Time | km/h  | Local Time   |
| 1                            |        | 34.285 | 33.984 | 36.666 |          | 155,4 | 12:22'30.587 |
| 2                            | 25.679 | 33.375 | 30.802 | 32.569 | 2'02.425 | 175,0 | 12:24'33.012 |

| 26° 19 B. MOLINA (2'03.203) |        |        |        |        |           |       |              |
|-----------------------------|--------|--------|--------|--------|-----------|-------|--------------|
| Lap                         | Seg.1  | Seg.2  | Seg.3  | Seg.4  | Lap Time  | km/h  | Local Time   |
| 1                           |        | 38.462 | 35.057 | 36.271 |           | 158,6 | 12:22'24.082 |
| 2                           | 28.224 | 35.186 | 32.509 | 34.141 | 2'10.060  | 168,2 | 12:24'34.142 |
| 3                           | 27.835 | 34.637 | 32.026 | 33.634 | 2'08.132  | 167,9 | 12:26'42.274 |
| 4                           | 27.177 | 34.239 | 31.406 | 33.234 | 2'06.056  | 171,1 | 12:28'48.330 |
| 5                           | 28.047 | 34.712 | 31.919 | 33.460 | 2'08.138  | 168,2 | 12:30'56.468 |
| 6                           | 28.078 | 34.946 | 32.124 | 38.819 | 2'13.967P | 167,9 | 12:33'10.435 |
| 7                           | 53.263 | 35.721 | 32.331 | 33.427 | 2'34.742P | 166,9 | 12:35'45.177 |
| 8                           | 27.291 | 34.218 | 31.693 | 32.720 | 2'05.922  | 168,5 | 12:37'51.099 |
| 9                           | 27.215 | 34.060 | 31.496 | 32.375 | 2'05.146  | 170,6 | 12:39'56.245 |
| 10                          | 26.849 | 33.179 | 31.212 | 31.963 | 2'03.203  | 170,6 | 12:41'59.448 |

| 27° 94 E. MCGLINCHEY |       |        |        |        |          |       |              |
|----------------------|-------|--------|--------|--------|----------|-------|--------------|
| Lap                  | Seg.1 | Seg.2  | Seg.3  | Seg.4  | Lap Time | km/h  | Local Time   |
| 1                    |       | 34.274 | 32.492 | 35.984 |          | 174,5 | 12:22'24.088 |

06/07/2019 P = Pits In/Out - C = Lap Time Cancelled

These data/results cannot be reproduced, stored and/or transmitted in whole or in part by any manner of electronic, mechanical, photocopying, recording, broadcasting or otherwise now known or herein after developed without the previous express consent by the copyright owner, except for reproduction in daily press and regular printed publications on sale to the public within 60 days of the event related to those data/results and always provided that copyright symbol appears together as follows below.

© DORNA WSBK ORGANIZATION Srl 2019



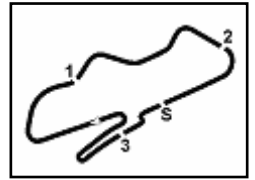

Donington Park 4.023 m

**Prosecco DOC UK Round, 5-7 July 2019**  
**Weather Report Tissot Superpole Gr.A**  
Session started 12:20 - Session ended 12:42

### Air Temperature

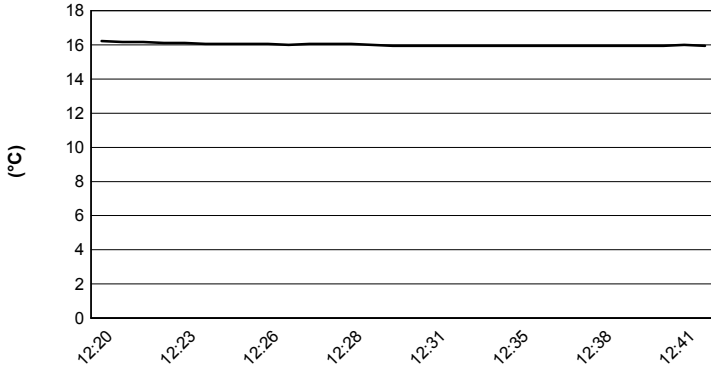

### Track Temperature

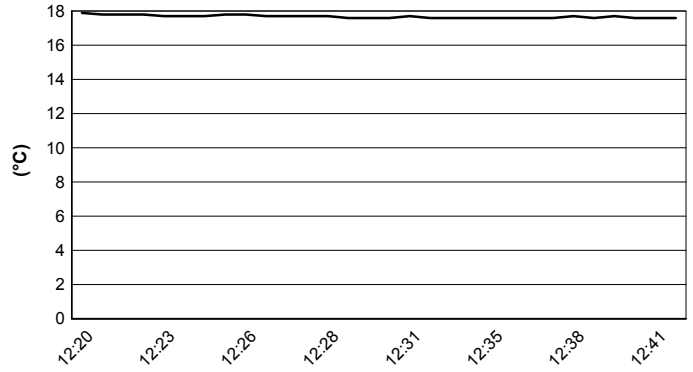

### Air Pressure

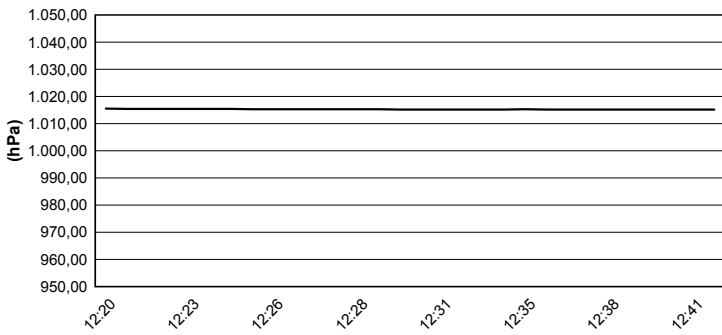

### Humidity

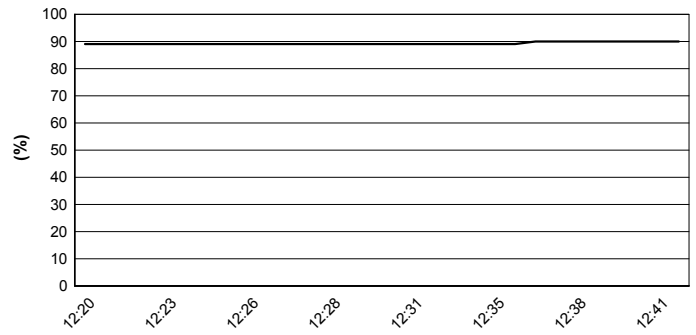

### Wind Speed

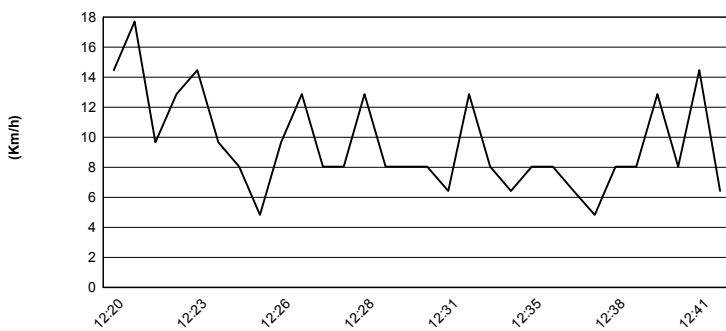

### Wind Direction

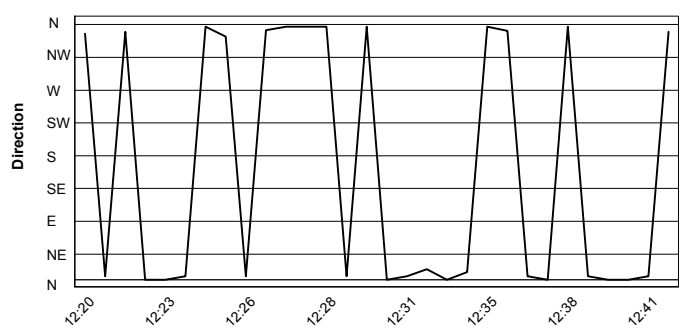

06/07/2019

These data/results cannot be reproduced, stored and/or transmitted in whole or in part by any manner of electronic, mechanical, photocopying, recording, broadcasting or otherwise now known or herein after developed without the previous express consent by the copyright owner, except for reproduction in daily press and regular printed publications on sale to the public within 60 days of the event related to those data/results and always provided that copyright symbol appears together as follows below.

© DORNA WSBK ORGANIZATION Srl 2019



Official Fuel Supplier



FICR PERUGIA TIMING

Official Tyre Supplier



Official Timekeeper



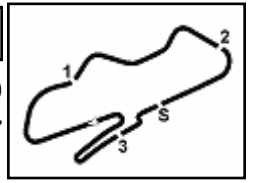

## Prosecco DOC UK Round, 5-7 July 2019 Best Laps & Speeds Gr.A

| No. | Rider<br>Bike                           | Nat | Best Lap |       | FP1      |       | FP2      |       | FP3      |       | SP       |       |
|-----|---|-----|----------|-------|----------|-------|----------|-------|----------|-------|----------|-------|
|     |   |     | LL       | SPD   | LL       | SPD   | LL       | SPD   | LL       | SPD   | LL       | SPD   |
| 1   | 6 R. SCHOTMAN<br>Kawasaki Ninja 400     | NED | 1'42.349 | 187,8 | 1'43.841 | 185,2 | 1'42.349 | 187,8 | 1'44.470 | 184,3 | 1'57.600 | 178,5 |
| 2   | 22 N. KALININ<br>Kawasaki Ninja 400     | UKR | 1'42.437 | 189,1 | 1'43.744 | 182,4 | 1'42.437 | 189,1 | 1'43.378 | 181,2 | 2'02.425 | 175,0 |
| 3   | 55 G. HENDRA PRATAMA<br>Yamaha YZF-R3   | INA | 1'42.463 | 182,7 | 1'43.347 | 178,5 | 1'42.463 | 180,0 | 1'43.551 | 182,7 | 1'53.047 | 172,2 |
| 4   | 28 O. BONOLI<br>Yamaha YZF-R3           | ITA | 1'42.506 | 184,9 | 1'45.091 | 181,2 | 1'42.506 | 184,9 | 1'48.380 | 176,1 | 1'55.362 | 175,3 |
| 5   | 15 M. BASTIANELLI<br>Kawasaki Ninja 400 | ITA | 1'42.562 | 187,5 | 1'44.466 | 182,1 | 1'42.562 | 187,5 | 1'47.381 | 177,3 | 1'56.834 | 180,3 |
| 6   | 41 J. JAHNIG<br>KTM RC 390 R            | GER | 1'42.787 | 183,9 | 1'44.106 | 181,2 | 1'42.787 | 183,9 | 1'43.999 | 181,8 | 1'58.286 | 176,7 |
| 7   | 8 M. PEREZ<br>Kawasaki Ninja 400        | ESP | 1'43.073 | 184,3 | 1'44.337 | 181,8 | 1'43.073 | 183,3 | 1'46.052 | 184,3 | 1'53.246 | 177,3 |
| 8   | 27 F. ROVELLI<br>Kawasaki Ninja 400     | ITA | 1'43.183 | 181,8 | 1'45.090 | 179,4 | 1'43.183 | 181,8 | 1'49.898 | 173,3 | 1'53.838 | 177,6 |
| 9   | 94 E. MCGLINCHEY<br>Kawasaki Ninja 400  | GBR | 1'43.245 | 185,9 | 1'45.730 | 180,9 | 1'43.245 | 185,9 | 1'49.722 | 183,9 |          |       |
| 10  | 1 A. CARRASCO<br>Kawasaki Ninja 400     | ESP | 1'43.376 | 182,7 | 1'43.706 | 180,0 | 1'43.376 | 182,7 | 1'44.287 | 179,4 | 1'54.916 | 178,8 |
| 11  | 17 K. MEUFFELS<br>KTM RC 390 R          | NED | 1'43.435 | 182,4 | 1'47.349 | 182,4 | 1'43.435 | 181,8 | 1'46.177 | 178,8 | 1'55.944 | 175,0 |
| 12  | 13 D. IOZZO<br>Kawasaki Ninja 400       | RSA | 1'43.645 | 186,2 | 1'45.426 | 182,4 | 1'43.645 | 186,2 | 1'48.948 | 178,2 | 1'55.962 | 178,5 |
| 13  | 52 O. KÖNIG<br>Kawasaki Ninja 400       | CZE | 1'43.661 | 184,3 | 1'45.065 | 184,3 | 1'43.661 | 184,3 | 1'44.168 | 183,6 | 1'53.917 | 175,6 |
| 14  | 61 Y. OKAYA<br>Kawasaki Ninja 400       | JPN | 1'44.066 | 184,3 | 1'45.525 | 181,2 | 1'44.066 | 184,3 | 1'53.769 | 174,7 | 1'55.115 | 176,7 |
| 15  | 85 K. SABATUCCI<br>Yamaha YZF-R3        | ITA | 1'44.066 | 183,6 | 1'45.316 | 180,6 | 1'44.066 | 183,6 | 1'49.070 | 176,1 | 1'54.189 | 177,0 |
| 16  | 66 D. OTTEN<br>Kawasaki Ninja 400       | NED | 1'44.099 | 185,5 | 1'45.570 | 177,3 | 1'44.099 | 185,5 | 1'45.554 | 179,7 | 1'53.922 | 179,4 |
| 17  | 14 E. DE LA VEGA<br>Yamaha YZF-R3       | FRA | 1'44.112 | 184,6 | 1'44.592 | 183,3 | 1'44.112 | 184,6 | 1'47.963 | 176,7 | 1'54.708 | 178,5 |
| 18  | 16 M. LUNA BAYEN<br>Kawasaki Ninja 400  | ESP | 1'44.168 | 185,5 | 1'46.089 | 182,7 | 1'44.168 | 185,5 | 1'57.891 | 176,1 | 1'57.818 | 177,0 |
| 19  | 23 P. GIACOMINI<br>Kawasaki Ninja 400   | ITA | 1'44.495 | 182,1 | 1'45.852 | 180,6 | 1'44.495 | 182,1 | 1'51.036 | 179,7 | 1'57.882 | 177,3 |
| 20  | 7 T. KAWAKAMI<br>Yamaha YZF-R3          | BRA | 1'44.582 | 184,3 | 1'45.479 | 182,7 | 1'44.582 | 184,3 | 1'46.145 | 183,3 | 1'52.914 | 173,3 |
| 21  | 84 K. ALOISI<br>Kawasaki Ninja 400      | ITA | 1'44.661 | 181,2 | 1'45.997 | 181,2 | 1'44.661 | 181,2 | 1'49.837 | 179,4 | 1'56.067 | 174,7 |
| 22  | 47 F. HERNANDEZ MOYANO<br>Yamaha YZF-R3 | ESP | 1'44.680 | 182,4 | 1'44.680 | 181,2 | 1'44.872 | 182,4 | 1'45.864 | 182,1 | 1'56.074 | 173,6 |
| 23  | 74 K. VERWEY<br>Kawasaki Ninja 400      | GBR | 1'45.098 | 185,5 | 1'45.937 | 181,2 | 1'45.098 | 185,5 | 1'47.329 | 180,0 | 1'56.235 | 176,7 |
| 24  | 71 T. EDWARDS<br>Kawasaki Ninja 400     | AUS | 1'45.196 | 184,9 | 1'45.196 | 184,9 |          |       | 1'49.233 | 173,6 | 1'54.990 | 177,3 |
| 25  | 57 L. LOI<br>Kawasaki Ninja 400         | BEL | 1'45.804 | 180,3 | 1'46.365 | 178,2 | 1'45.804 | 180,3 | 1'48.412 | 180,3 | 1'54.580 | 178,8 |

06/07/2019

These data/results cannot be reproduced, stored and/or transmitted in whole or in part by any manner of electronic, mechanical, photocopying, recording, broadcasting or otherwise now known or herein after developed without the previous express consent by the copyright owner, except for reproduction in daily press and regular printed publications on sale to the public within 60 days of the event related to those data/results and always provided that copyright symbol appears together as follows below.

© DORNA WSBK ORGANIZATION Srl 2019



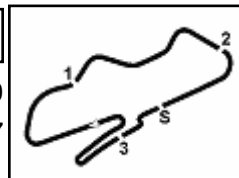

Donington Park 4.023 m

## Prosecco DOC UK Round, 5-7 July 2019

### Best Laps & Speeds Gr.A

2 / 2

| No. | Rider<br>Bike                   | Nat | Best Lap        |       | FP1      |       | FP2             |              | FP3      |       | SP       |       |
|-----|---------------------------------|-----|-----------------|-------|----------|-------|-----------------|--------------|----------|-------|----------|-------|
|     |                                 |     | LL              | SPD   | LL       | SPD   | LL              | SPD          | LL       | SPD   | LL       | SPD   |
| 26  | 33 K. HARTMANN<br>Yamaha YZF-R3 | FRA | <b>1'46.062</b> |       | 1'47.237 |       | <b>1'46.062</b> |              | 1'50.727 |       | 1'57.258 |       |
|     |                                 |     | 43              | 182,1 | 13       | 179,7 | 14              | <b>182,1</b> | 7        | 176,4 | 9        | 175,0 |
| 27  | 19 B. MOLINA<br>Yamaha YZF-R3   | CHI | <b>1'47.415</b> |       | 1'49.928 |       | <b>1'47.415</b> |              | 2'03.498 |       | 2'03.203 |       |
|     |                                 |     | 40              | 179,4 | 14       | 175,3 | 15              | <b>179,4</b> | 2        | 169,0 | 9        | 171,1 |

06/07/2019

These data/results cannot be reproduced, stored and/or transmitted in whole or in part by any manner of electronic, mechanical, photocopying, recording, broadcasting or otherwise now known or herein after developed without the previous express consent by the copyright owner, except for reproduction in daily press and regular printed publications on sale to the public within 60 days of the event related to those data/results and always provided that copyright symbol appears together as follows below.

© DORNA WSBK ORGANIZATION Srl 2019

